

(The Complete Suites)
BANCHETTO MUSICALE
for Brass Quintet
(Suite 1 - 4)

Bass Trombone

Johann Hermann Schein (1586 - 1630)
Arr. Michel Rondeau

Suite 1.1 - Padouana

2 - S.1.2 - Gagliarda

46 S.1.3 - Courente

2 Schein - BANCHETTO MUSICALE - Suite 1-4 - Bass trombone

54 4 - S.1.4 - Allemande

76 Tripla

98 Suite 2.1 - Padouana

121 S.2.2 - Gagliarda

130

139

149

S.2.3 - Courente

163

S.2.4 - Allemande

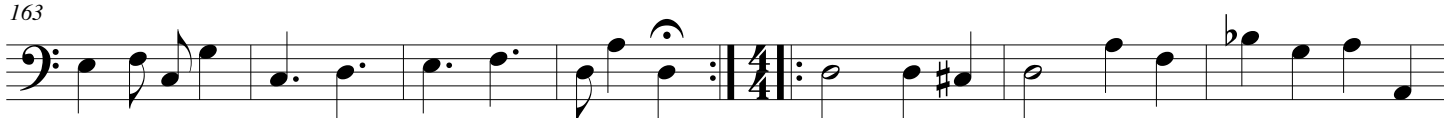

170

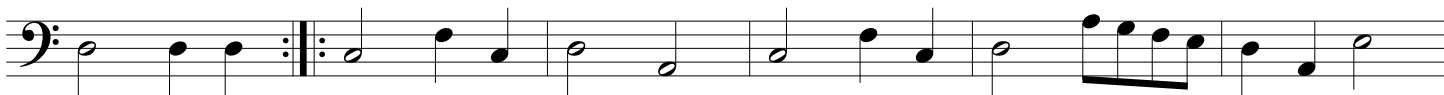

176

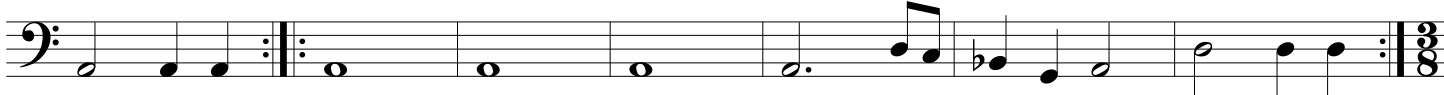

183 Tripla

195

Suite 3.1 - Padouana

203

285 Suite 4.1 - Padouana

292

298

304

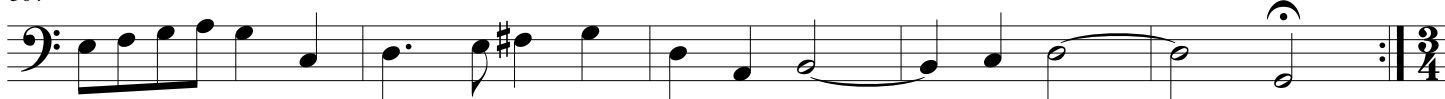

309 S.4.2 - Gagliarda

317

325

333

S.4.3 - Courente

346

353 **S.4.4 - Allemande**

363

374 **Tripla**

386

(The Complete Suites)
BANCHETTO MUSICALE

For Brass Quintet
Suite 5 - 8

Bass Trombone

Johann Hermann Schein (1586 - 1630)
Arr. Michel Rondeau

Suite 5.1 - Padouana ♩ = 90

7

13

18

24 S.5.2 - Gagliarda

32

40

48 S.5.3 - Courente

55

61 S.5.4 - Allemande

2 Schein - BANCHETTO MUSICALE - Suite 5-8 - Bass trombone

70

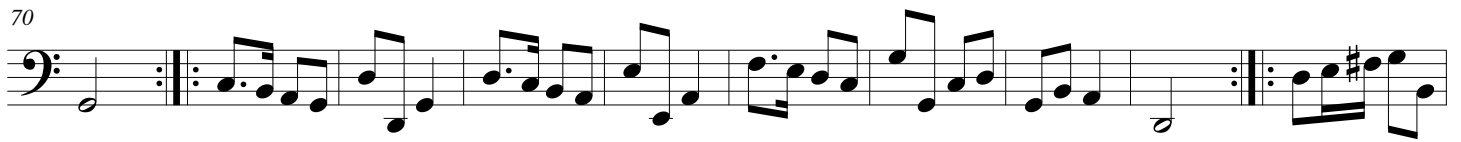

80

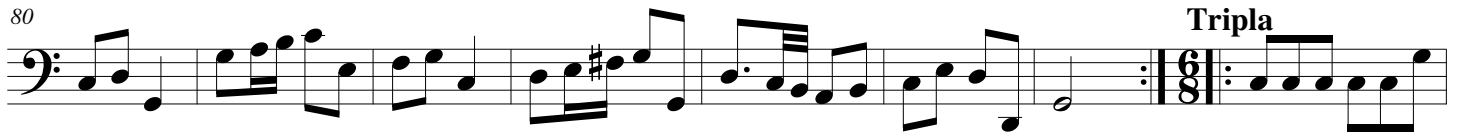

88

96

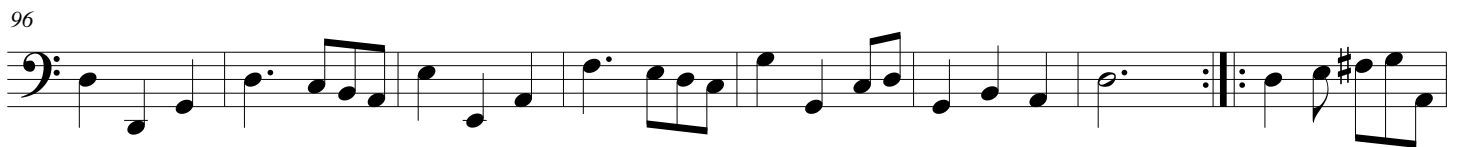

104

111 Suite 6.1 - Padouana

116

122

128

135

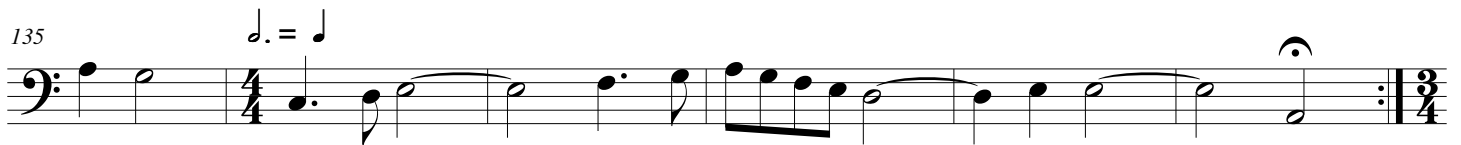

141 S.6.2 - Gagliarda

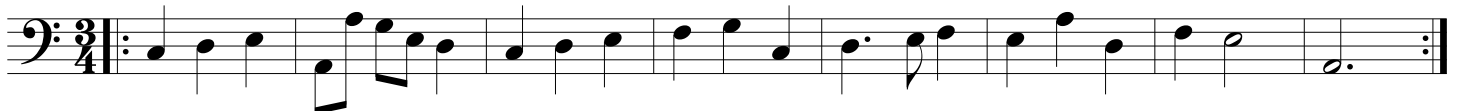

149

157

**S.6.3 - Courente**

171

177

**S.6.4 - Allemande**

183

**Tripla**

195

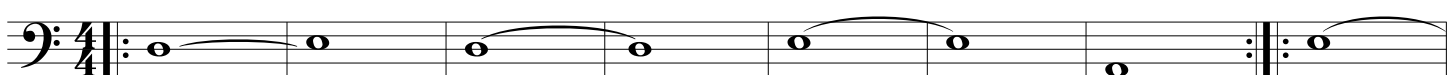

207

Suite 7.1 - Padouana

215

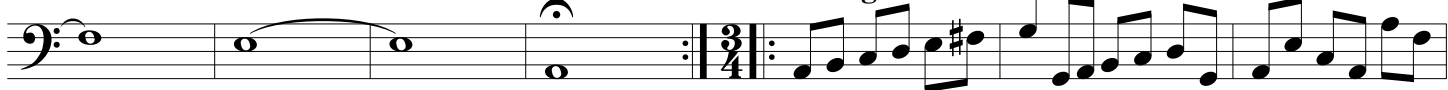

224

S.7.2 - Gagliarda

231

252 **S.7.3 - Courente**

266 **S.7.4 - Allemande**

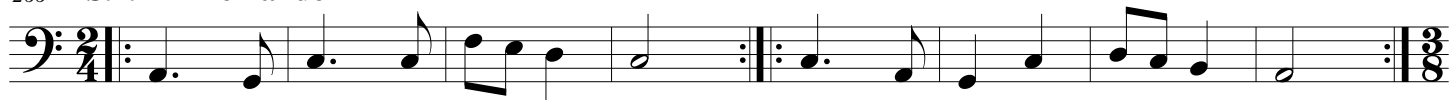

274 **Tripla**

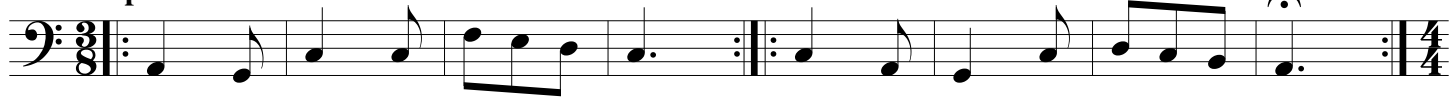

282 **Suite 8.1 - Padouana**

305 S.8.2 - Gagliarda

313

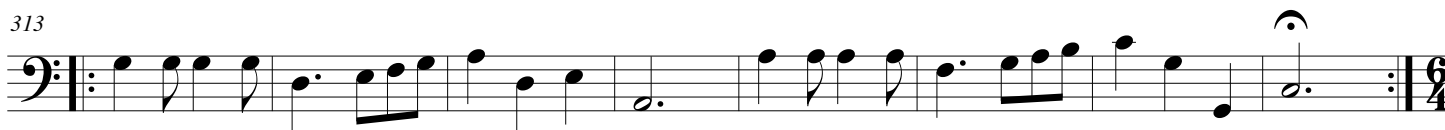

S.8.3 - Courente

325

329

333

S.8.4 - Allemande

339

349

Tripla

359

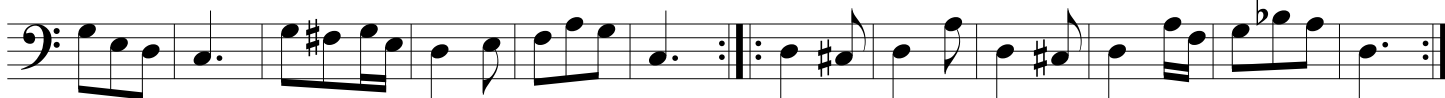

371

(complete Suites)
BANCHETTO MUSICALE
for Brass Quintet
(Suite 9 - 12)

Bass Trombone

Johann Hermann Schein (1586-1630)
Arr. Michel Rondeau

Suite 9.1 - Padouana ♩ = 120

60 **S.9.4 - Allemande**

68 **Tripla**

78

88 **Suite 10.1 - Padouana**

95

101

108 **S.10.2 - Gagliarda**

119

131 **S.10.3 - Courente**

137

143

S.120.4 - Allemande

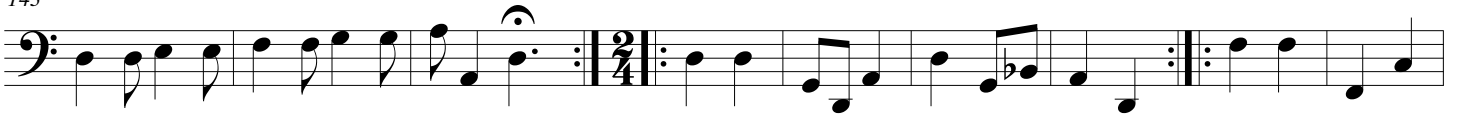

152

Tripla

163

177

Suite 11.1 - Padouana

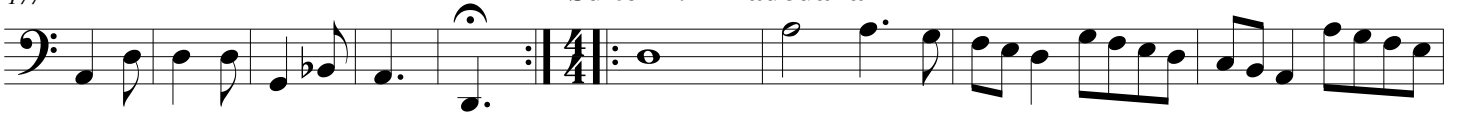

186

192

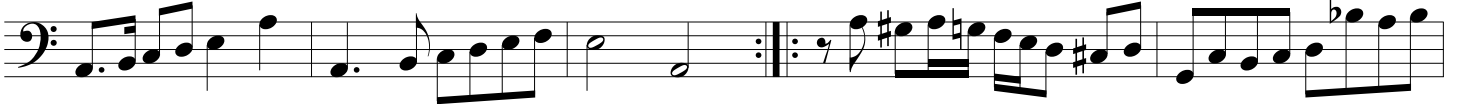

197

S.11.2 - Gagliarda

203

215

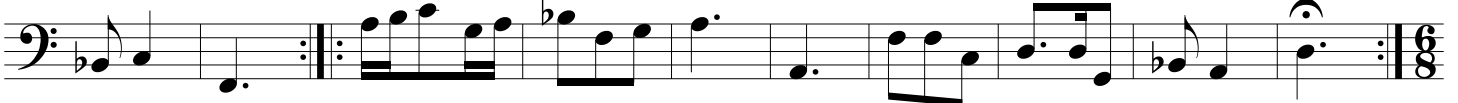

S.11.3 - Courente

232

239

S.11.4 - Allemande

248

Tripla

258

270

S.12.1 - Padouana

277

283

289

294

S.12.2 - Gagliarda

302

310

S.12.3 - Courente

325

332

S.12.4 - Allemande

340

Tripla

(Complete suites)
BANCHETTO MUSICALE
for Brass Quintet
Suite 13 - 16

Bass Trombone

Johann Hermann Schein (1586-1630)
Arr. Michel Rondeau

Suite 13.1 - Padouana ♩ = 100

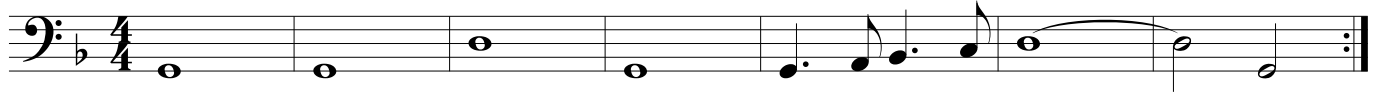

S.13.3 - Courente

S.13.4 - Allemande

130

S.14.2 - Gagliardia

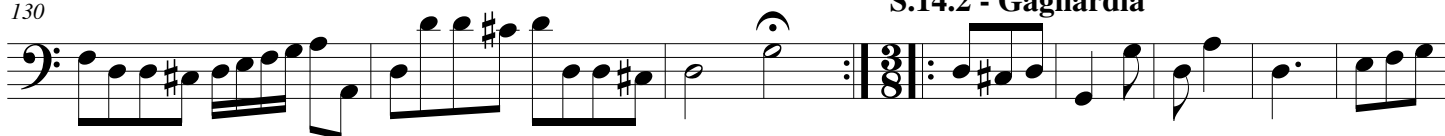

138

S.14.3 - Courente

155

S.14.4 - Allemande

170

Tripla

179

187

Suite 15.1 - Padouana

195

201

206

210

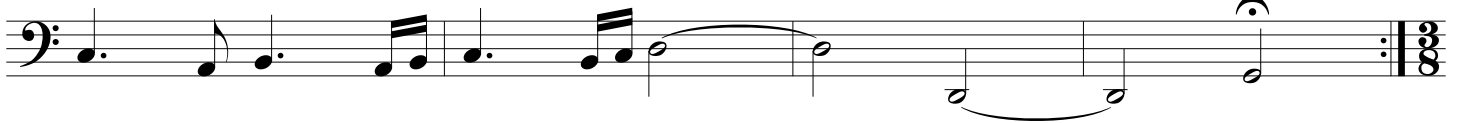

214 S.15.2 - Gagliarda

S.15.3 - Courente

223

230

236 S.15.4 - Allemande

245

Tripla

257

270

Suite 16.1 - Padouana

277

283

288

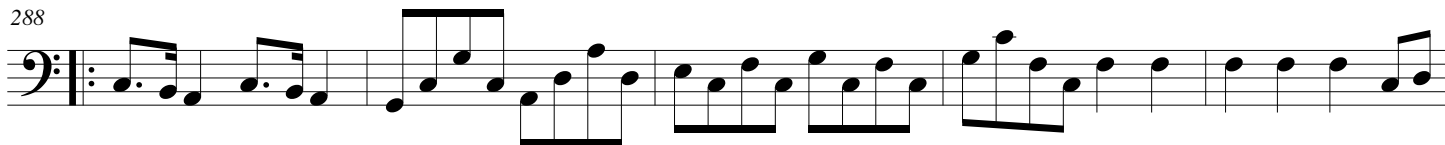

293

298 S.16.2 - Gagliardia

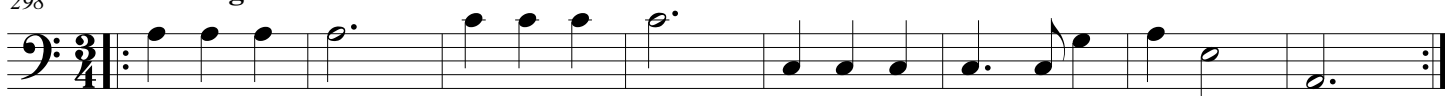

306

314

322 S.16.3 - Courente

329

S.16.4 - Allemande

337

347

Tripla

358

(Complete Suites)

BANCHETTO MUSICALE

for Brass Quintet

Suite 17-20

Bass Trombone

Johann Hermann Schein (1586-1630)

Arr. Michel Rondeau

Suite 17.1 - Padouana

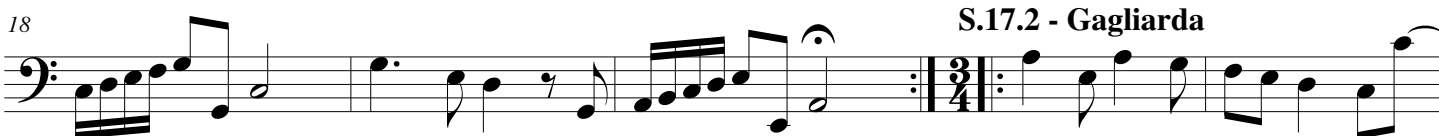
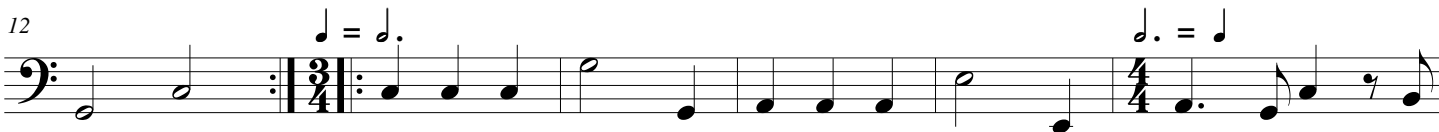

S.17.3 - Courente

58

S.17.4 - Allemande

67

77

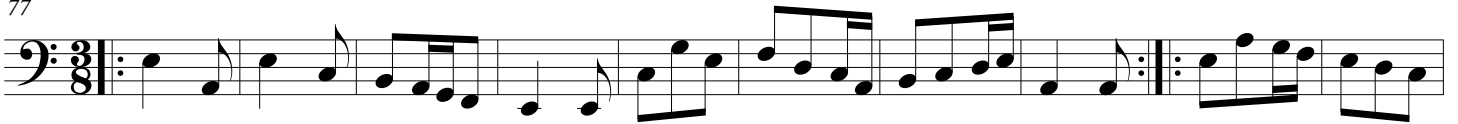

87

Suite 18.1 - Padouana

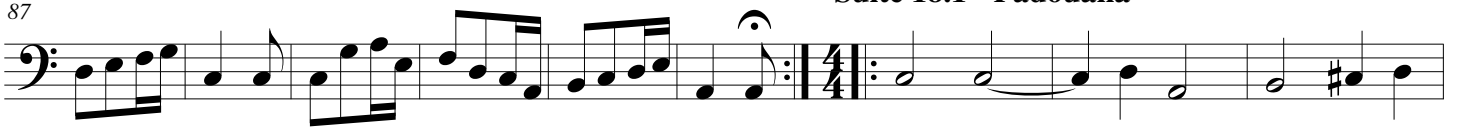

96

101

107

111

S.18.2 - Gagliarda

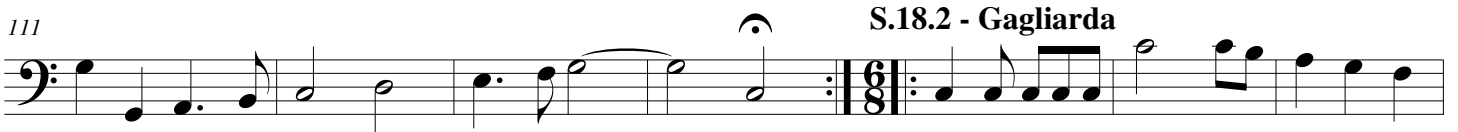

118

126

134

S.18.3 - Courente

141

145

150

S.18.4 - Allemande

159

Tripla

170

Suite 19.1 - Padouana

178

184

191

♩ = ♩.

199

S.19.2 - Gagliarda

206

215

223

S.19.3 - Courente

231

S.19.4 - Allemande

244

253

Tripla

263

274

Suite 20.1 - Padouana

281

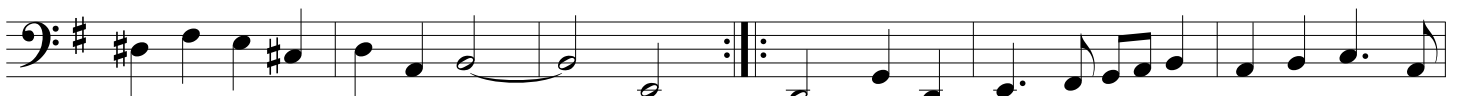

287

293

303

S.20.2 - Gagliarda

313

319

S.20.3 - Courente

326

331

S.20.4 - Allemande

340

Tripla

347

