

Symphony in E \flat

Daniel Leo Simpson
May-August 1985
Chandler-Showlow, Arizona

Allegro ♩=112

ff mp p

11

ff mf

22 rit. . . . **A** Poco meno mosso ♩=104

f ff mp mf

27

f dim. mp mf dim.

34 ritardando **B** Moderato ♩=108

p mp mf

42

mf f mf

47 accelerando **C** Più mosso ♩=120

mf f mf

D

52 *f*

56 *cresc.* *f*

60 **meno mosso** ♩=112
2 *mf* *cresc.* *f*

67 *ff*

70 **Moderato** ♩=112
14 *mf* *mf*

88 **accelerando** **E** **più mosso** ♩=126 *mf*

94 3 *mp* *mf* *f*

101 **poco rit. moderato** ♩=120 **rall.** 4 *dim.* *mp* *mf* *mf*

111 **F** **moderato** ♩=96 *mp* *poco cresc.*

117

122

accel.

G *f*
Allegro ♩=120

127

accel.

H *f*
più allegro ♩=126

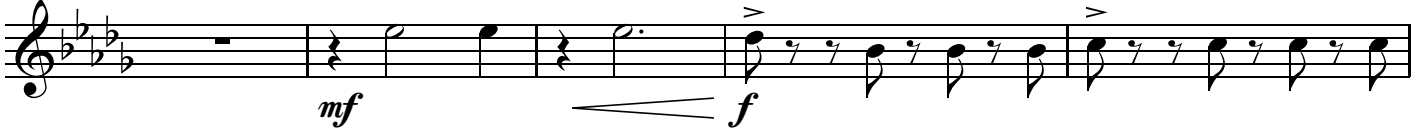

132

137

142

I

cresc.

147

151

157

ritardando

4

J *f*
Allegro ♩=126

165

K

1st Horn in F

171

175

L

180

184

188

M

194

N

201

O

206

P

210

Molto allegro ♩=165

214

2nd Horn in F

Symphony in E♭

Daniel Leo Simpson
May-August 1985
Chandler-Showlow, Arizona

Allegro ♩=112

14 *rit.* . . .

23 **A** **Poco meno mosso** ♩=104

31

34 *ritardando* **B** **Moderato** ♩=108

43

47 *accelerando* **C** **Più mosso** ♩=120

2nd Horn in F

D

52

57

65

69

88

94

101

110

116

122 accel. **G** Allegro ♩=120

mf

128 accel. **H** più allegro ♩=126

mf f

133

f f

138

142 **I**

cresc.

147

152

f mf

157 ritardando **J** Allegro ♩=126

mp f

165

f 2

2nd Horn in F

171 **K**

f

175

ff

180 **L**

184

189 **M**

5 2

mf *cresc.*

200 **N**

205 **O** *accel.*

f *mf* *cresc.*

210 **P** *Molto allegro* ♩=165

ff *f*

214

Symphony in Eb

Daniel Leo Simpson
May-August 1985
Chandler-Showlow, Arizona

Allegro ♩=112

ff *mp* *ff*

12

18

mf *f*

rit. . . .

23 **A** Poco meno mosso ♩=104

ff *f* *dim.*

3

30

mp *mf* *dim.*

34 ritardando

p

B Moderato ♩=108

2

3rd Horn in F

38

43

47

accelerando

C Più mosso ♩=120

D

53

58

meno mosso ♩=112

2

65

69

Moderato ♩=112

14

86

89

E più mosso ♩=126

95

102

poco rit.. moderato ♩=120 rall..

111

F moderato ♩=96

117

122

accel.. **G** Allegro ♩=120

3rd Horn in F

128 *accel.* **H** *più allegro* ♩=126

133

138

142

I

147

152

157

*ritardando***J***Allegro* ♩=126

165

172

K

180

L

185

189

194

M

3rd Horn in F

196

202

N

206

O

accel.

210

P

Molto allegro ♩=165

214

4th Horn in F

Symphony in Eb

Daniel Leo Simpson
May-August 1985
Chandler-Showlow, Arizona

Allegro ♩=112

ff

14

19 **rit.** **A** **Poco meno mosso** ♩=104 **ff**

3

f **f** **dim.**

29 **mp** **mf** **dim.**

34 **ritardando** **B** **Moderato** ♩=108

4

p **mp** **mf**

43 **accelerando** **C** **Più mosso** ♩=120

f **mf** **f** **mf**

52 **D**

f

57 **meno mosso** ♩=112

2 2

mf

64 **cresc.**

f

68 *ff*

70 **Moderato** ♩=112
15 *mf*

89 **accelerando** **E** **più mosso** ♩=126 *mf*

95 **3** *mp* *mf* *f*

102 **poco rit.** **moderato** ♩=120 **rall.** **4** *dim.* *mp* *mf* *mf*

111 **F** **moderato** ♩=96 *mp* *poco cresc.*

116 *f*

122 **accel.** **G** **Allegro** ♩=120 *mf*

127 **acc.** **H** **più allegro** ♩=126

mf *f*

132

f *f*

137

142 **I**

cresc.

147

152

f *mf*

157 **ritardando** **J** **Allegro** ♩=126

mp *f*

165

f **2**

4th Horn in F

171 **K** 3 *ff*

178 *f* **L**

183

188 **M** 5 2 *mf* *cresc.*

198 *cresc.* *cresc.*

202 **N**

206 **O** *accel.* *mf*

210 **P** *Molto allegro* ♩=165 *ff* *f*

214
