THÉATRE IMPÉRIAL DE L'OPÉRA COMIQUE

MIGNON

OPÉRA EN TROIS ACTES

MUSIQUE DE

AMBROISE THOMAS

Partition Piano Solo

PAR

G. BIZET

Transcrite d'après l'orchestre et le chant

PRIX NET: 10f.

(3 Thaler)

Paris AU MÉNESTREL, 2bis r. Vivienne
HEUGEL & Cie Editeurs Fournisseurs du CONSERVATOIRE
Propriété pr la France et l'Etranger
Dépot Berlin. Furstner, Französische Strasse 49

THÉATRE IMPÉRIAL DE L'OPÉRA-COMIQUE

MIGNON

Opéra comique en trois actes et cinq tableaux

PAROLES DE

MM. MICHEL CARRÉ ET JULES BARBIER

MUSIQUE DE

AMBROISE THOMAS

Représenté, pour la 1re fois, sur le Théâtre Impérial de l'Opéra-Comique, le 17 novembre 1866.

PARTITION PIANO SOLO

Transcrite d'après l'Orchestre et le Chant

PAR

G. BIZET

CATALOGUE DES MORCEAUX

	Pages
OUVERTURE	1
ACTE I	
1. INTRODUCTION, ANDANTE ET CHOEUR : « *Bons bourgeois et notables.* »	13
1 BIS. MARCHE ET DANSE BOHÉMIENNE	20
2. AIR DE WILHELM : « *Oui, je veux par le monde* »	41
3. TRIO : « *Eh quoi! mon cher Laërte.* »	48
4. RÉCITATIF ET ROMANCE DE MIGNON : « *Connais-tu le pays?* »	54
5. DUO DES *Hirondelles*	59
6. TRIO ET FINAL : « *Me voici, tu m'as rachetée.* »	63
ACTE II	
7. ENTR'ACTE-GAVOTTE	85
8. MADRIGAL : « *Belle, ayez pitié de nos* »	88
8 BIS. MÉLODRAME	90
9. TRIO : « *Plus de soucis, Mignon!* »	91
10. STYRIENNE : « *Je connais un pauvre enfant.* »	101
10 BIS. MÉLODRAME	104
11. MÉLODIE : « *Adieu, Mignon, courage!* »	105
11 BIS. RÉCIT DE MIGNON : « *Demain, je serai loin.* »	108
11 TER. MÉLODRAME	109
12. DEUXIÈME TABLEAU. RÉCIT-CANTABILE ET DUETTO : « *As-tu souffert? As-tu pleuré?* »	118
12 BIS. CHOEUR : « *La Philine est vraiment divine!* »	121
12 TER. RÉCIT, POLONAISE ET FINAL	124
ACTE III	
13. INTRODUCTION, CHOEUR ET BERCEUSE : « *De son cœur j'ai calmé la fièvre.* »	141
13 BIS. MÉLODRAME	148
14. ROMANCE DE WILHELM : « *Elle ne croyait pas, dans sa candeur naïve.* »	149
14 BIS. MÉLODRAME	152
15. DUO : « *Je suis heureuse, l'air m'enivre.* »	153
16. TRIO ET PRIÈRE : « *O vierge Marie!* »	165
17. DEUXIÈME TABLEAU. CHOEUR ET FORLANE : « *Paysanne ou signora.* »	173
18. FINAL	188

DROITS DE REPRODUCTION RÉSERVÉS POUR TOUS PAYS

PARIS, AU MÉNESTREL, 2 BIS RUE VIVIENNE

HEUGEL & Cie, Éditeurs-Fournisseurs du CONSERVATOIRE

PROPRIÉTÉ POUR LA FRANCE ET L'ÉTRANGER

10 09 4521 — Imp. MARCEL PICARD, Faubourg St-Martin, 140.

MIGNON

OPÉRA COMIQUE EN 3 ACTES, 5 TABLEAUX,

Musique de

AMBROISE THOMAS.

PARTITION pour **PIANO SOLO.**

TRANSCRITE par **GEORGES BIZET.**

OUVERTURE.

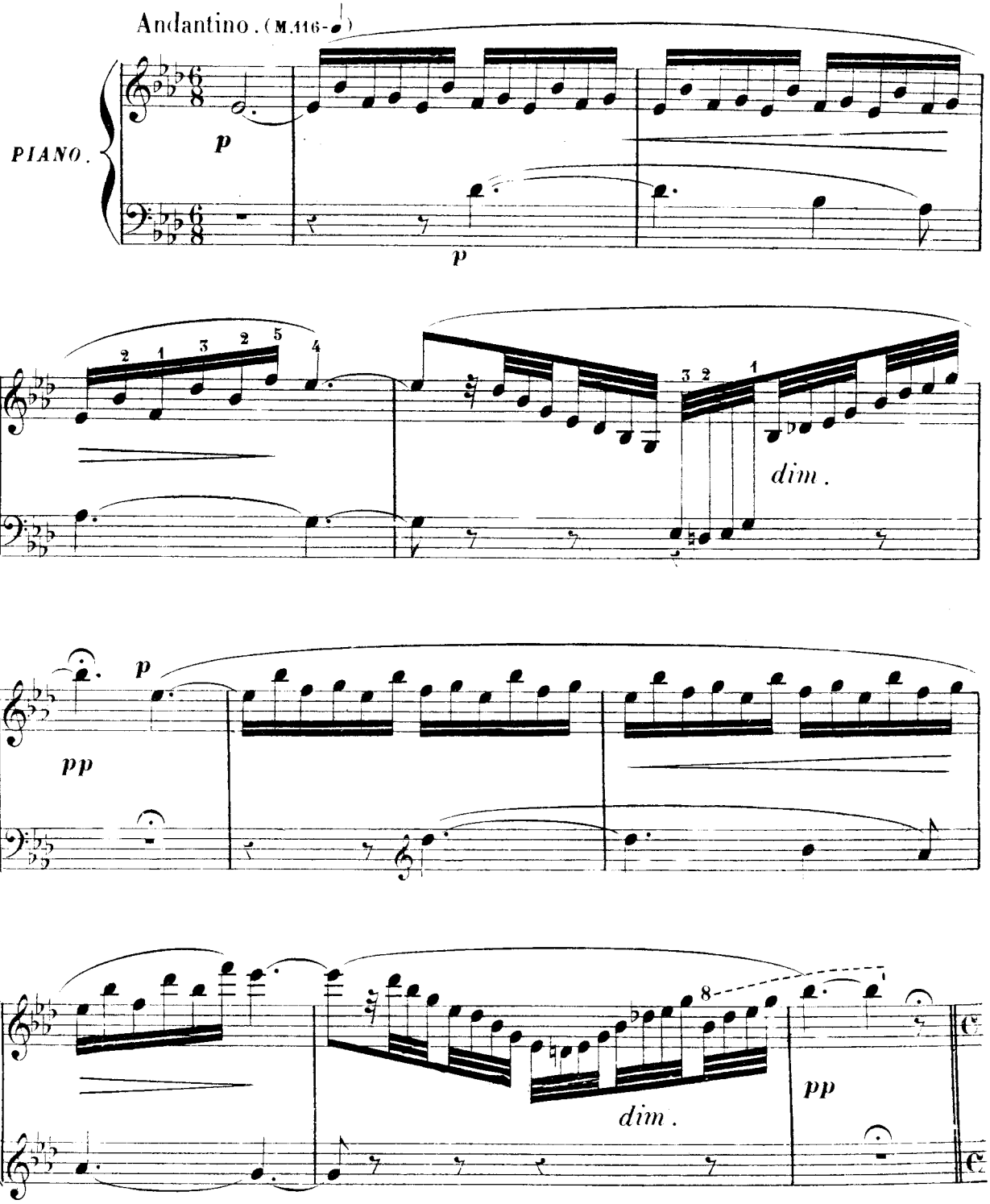

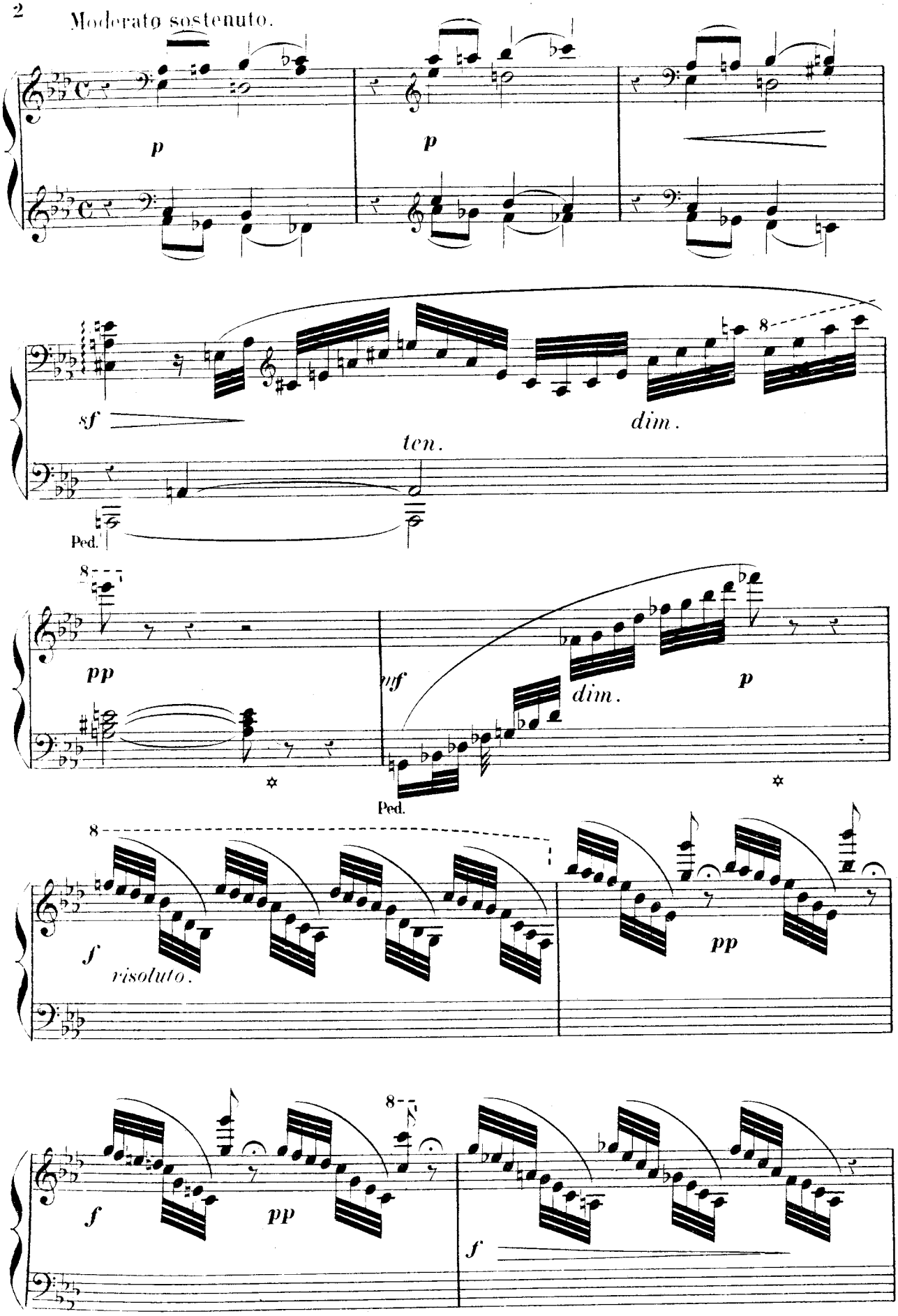
Moderato sostenuto.
p
p
sf
dim.
ten.
Ped.
8
pp
fff
dim.
p
Ped.
f
risoluto.
pp
f
pp
f

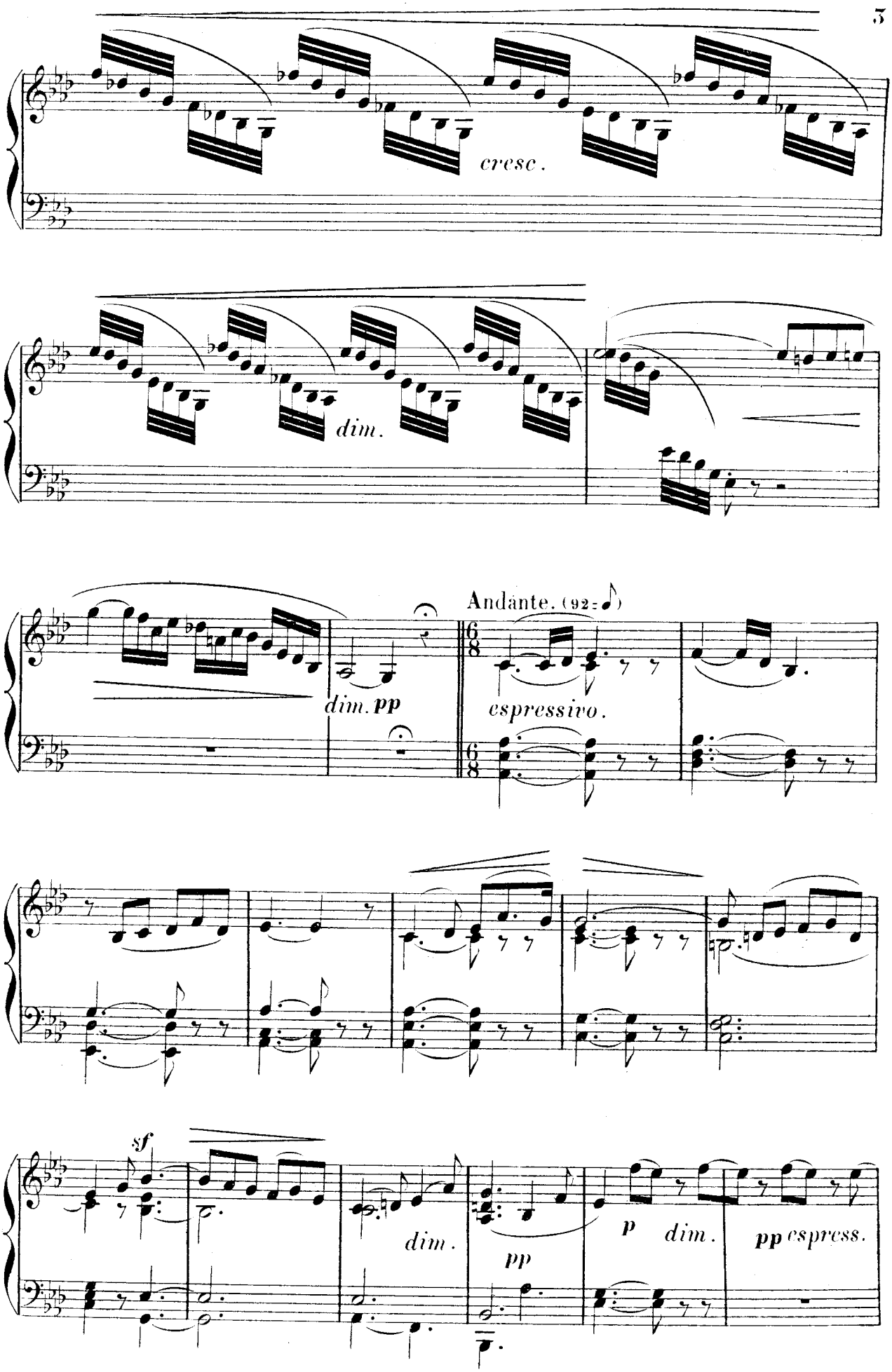
cresc.
dim.
dim. pp
Andante. (92 = ♪)
espressivo.
sf
dim.
pp
p
dim.
pp espress.

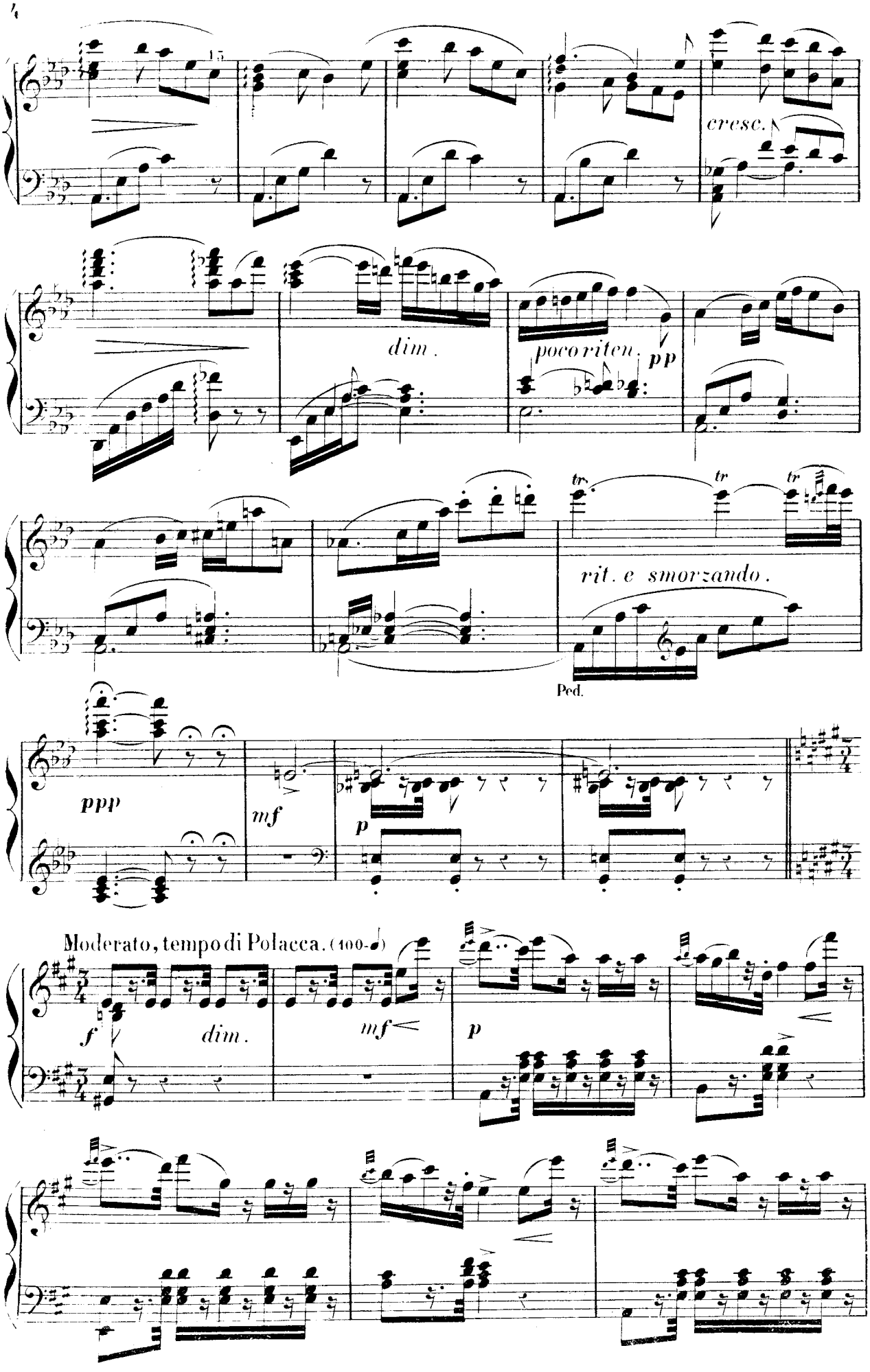
cresc.
dim.
poco riten.
pp
tr
tr
tr
rit. e smorzando.
Ped.
ppp
mf
p
Moderato, tempo di Polacca. (100-♩)
f
dim.
mf
p

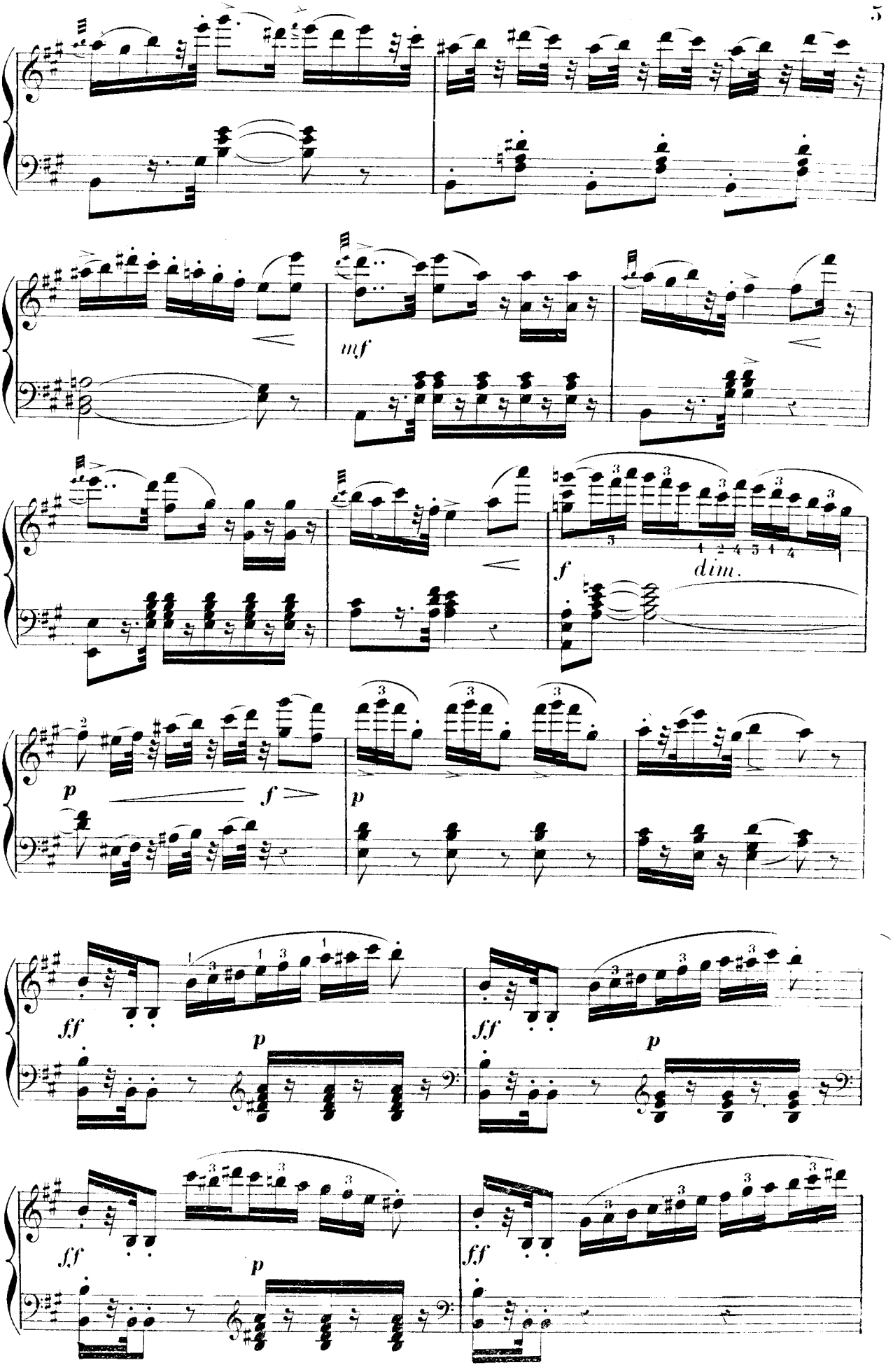
mf
f
dim.
p
f
p
ff
p
ff
p
ff
p
ff

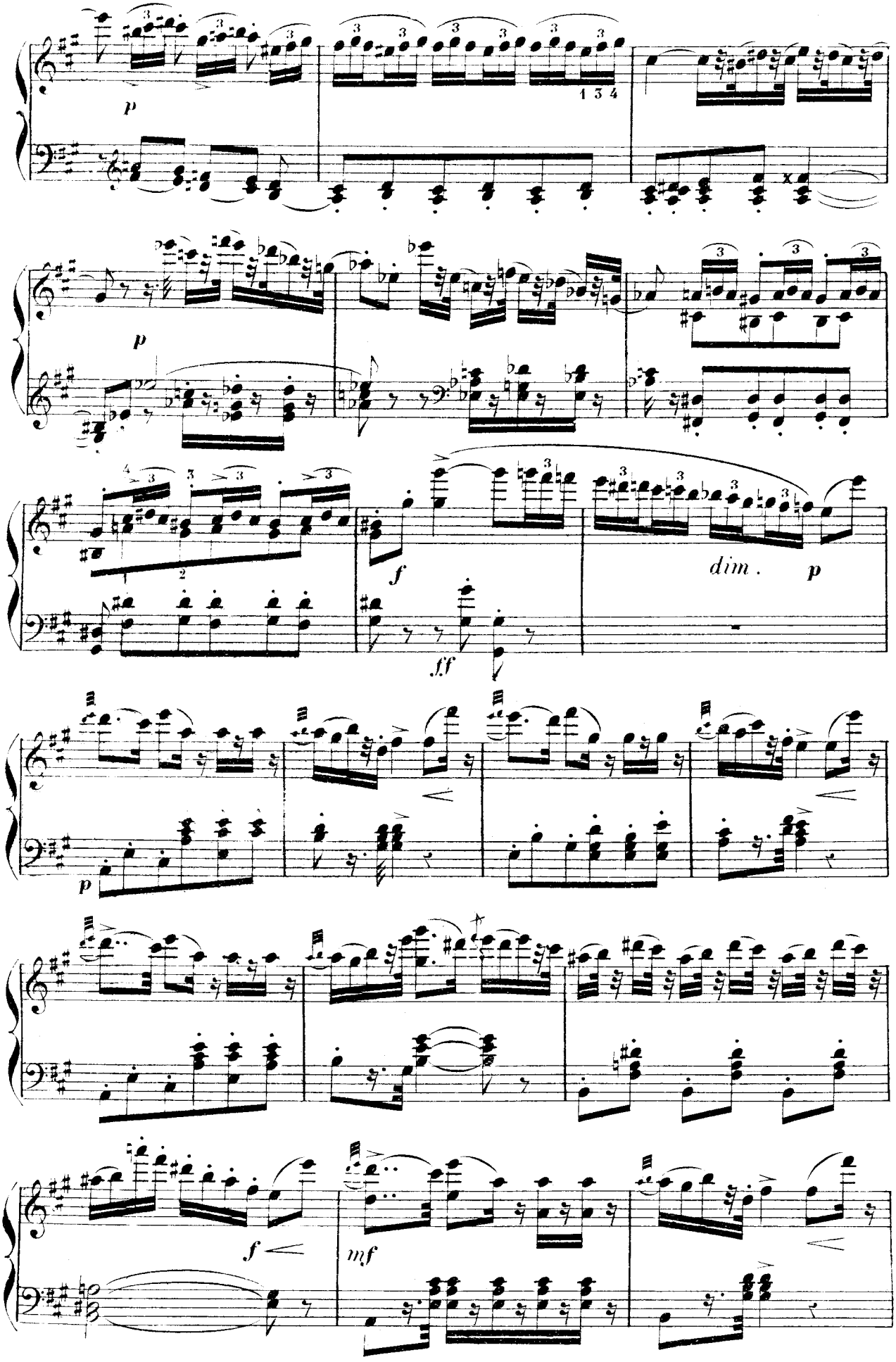
p
1 3 4
p
1
2
f
ff
dim.
p
p
f
mf

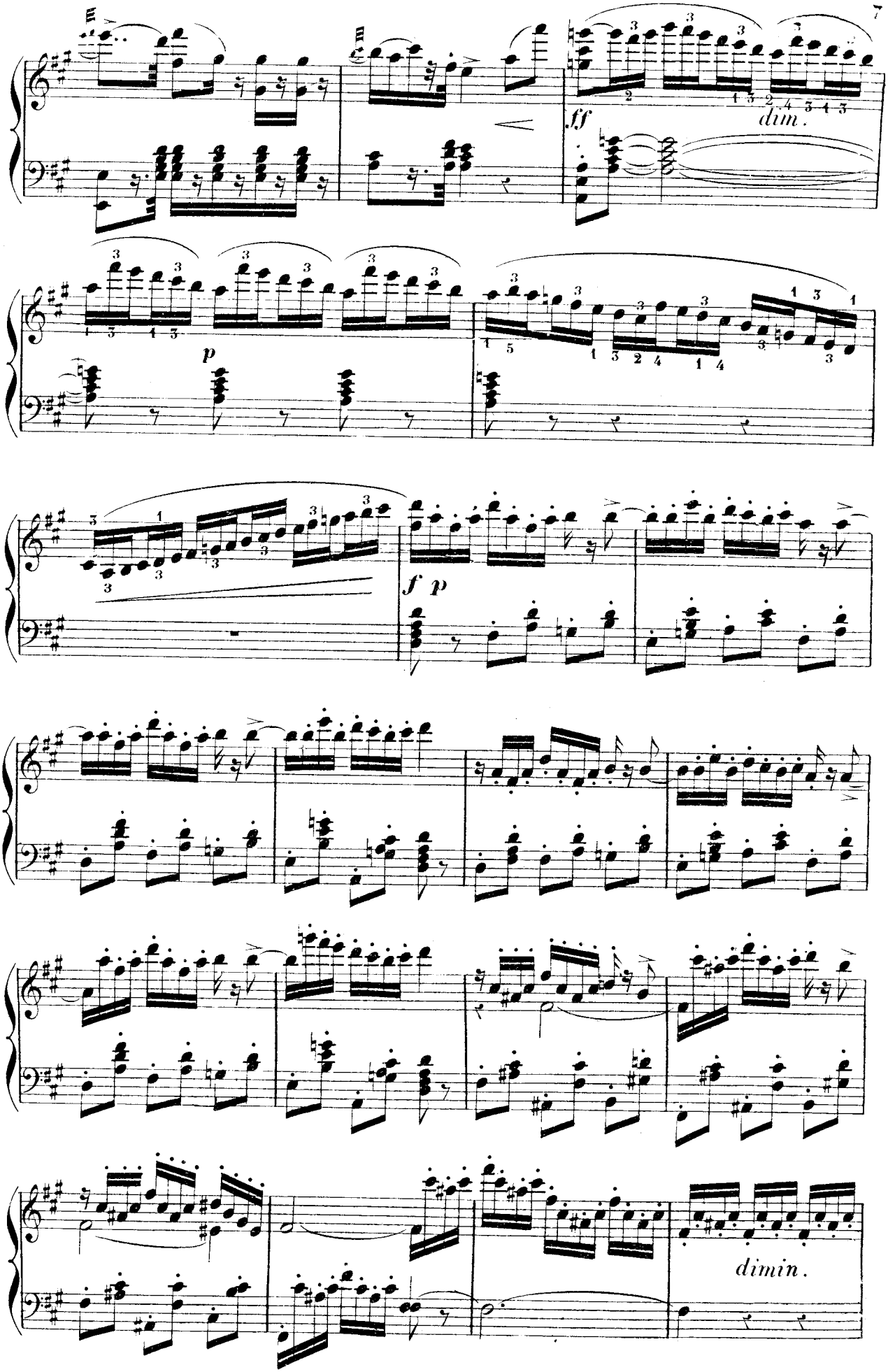
ff
dim.
p
f p
dimin.

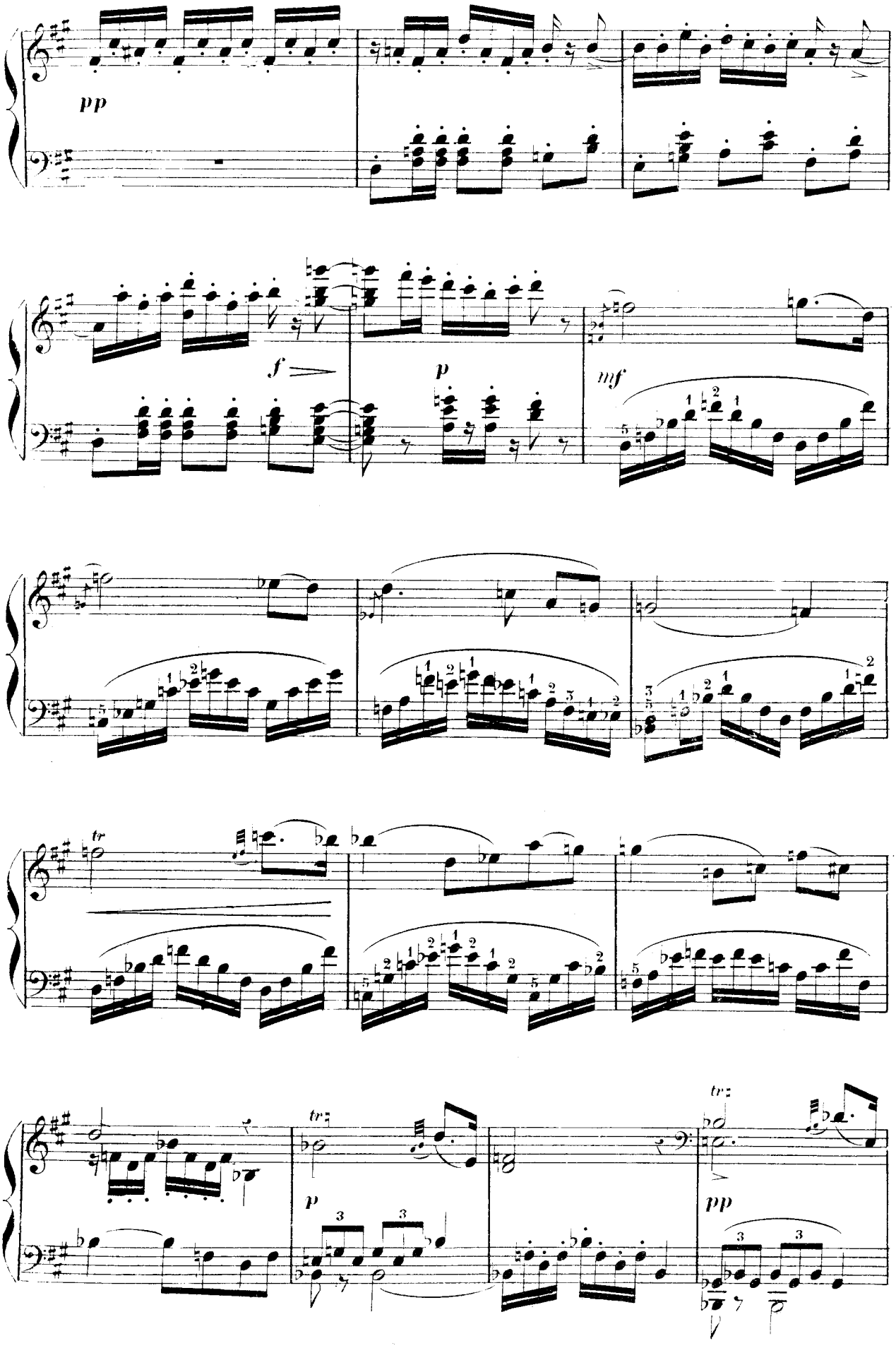
pp
f
p
mf
tr
tr
p
tr
pp

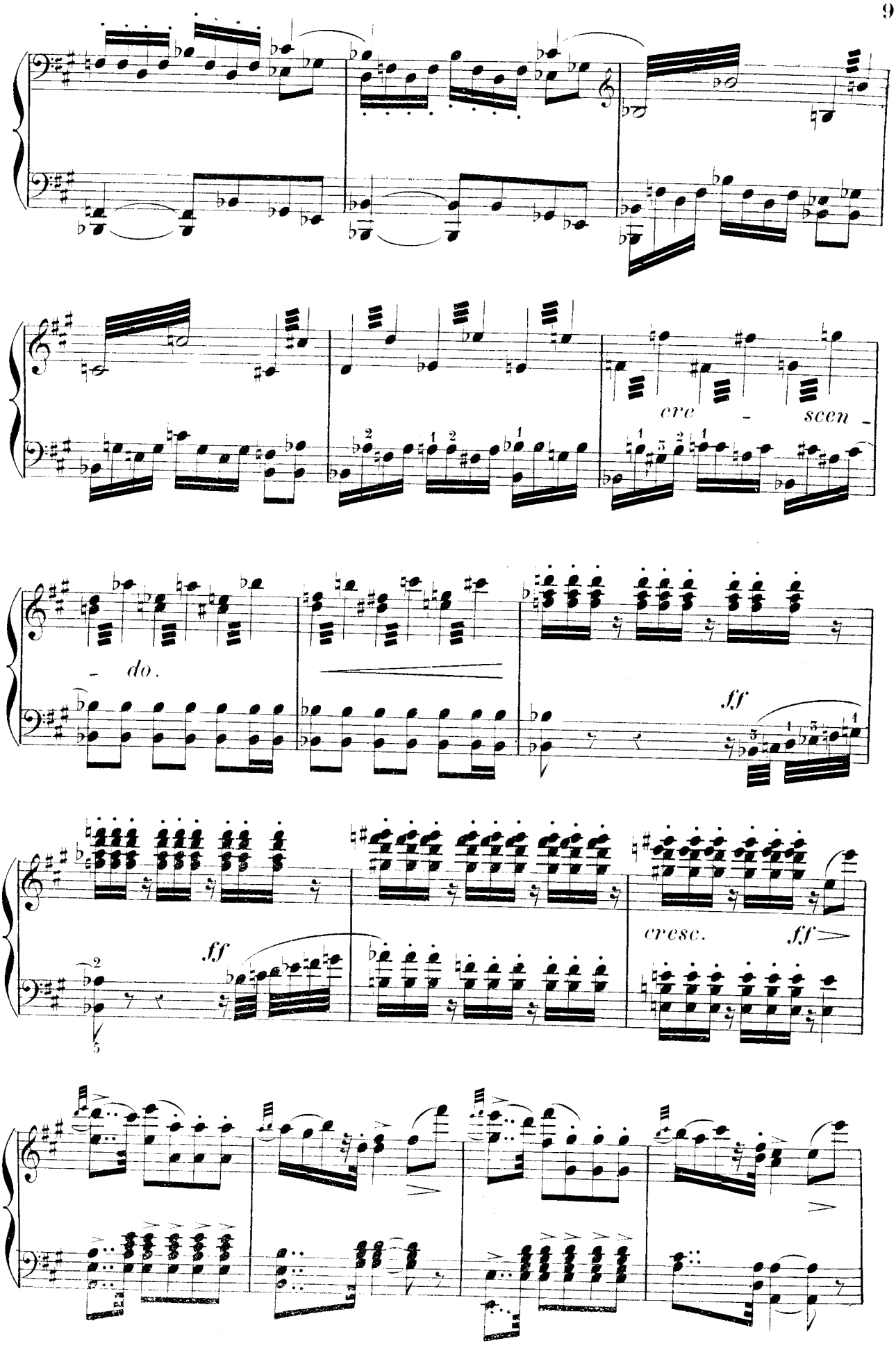
cre - scen -
- do.
ff
ff
cresc.
ff

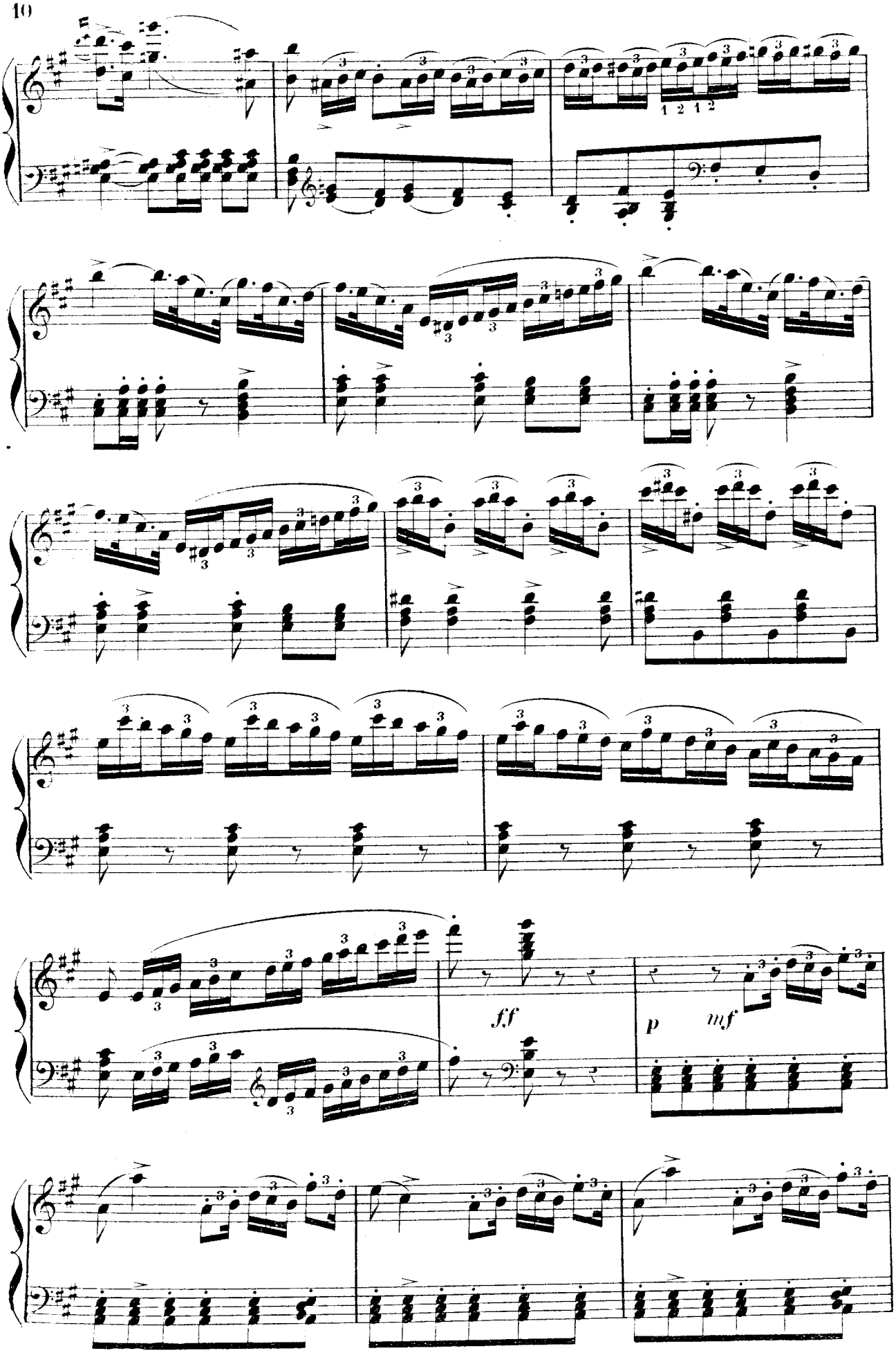
1 2 1 2
ff
p
mf

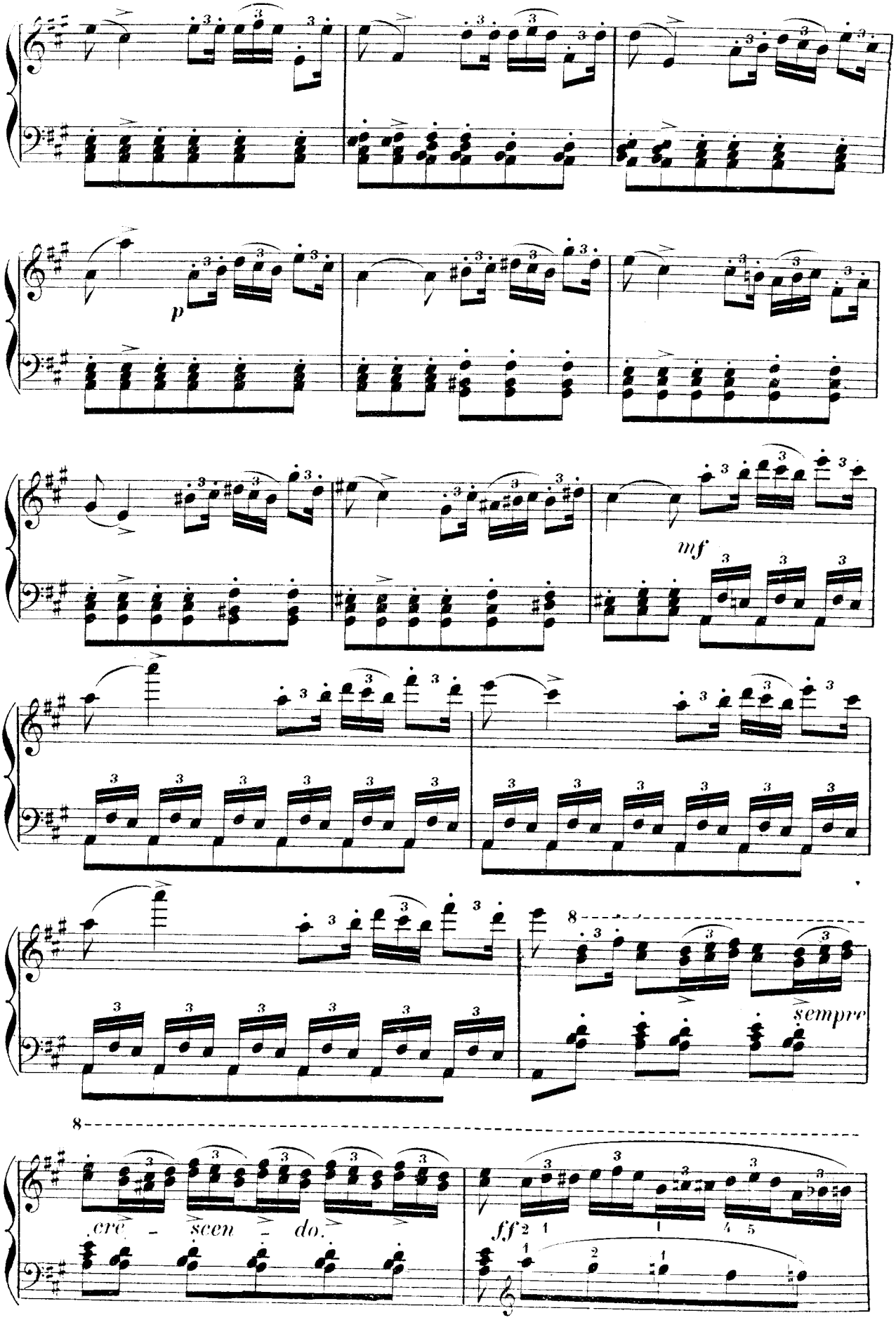
p
mf
sempre
cre - scen - do.
ff

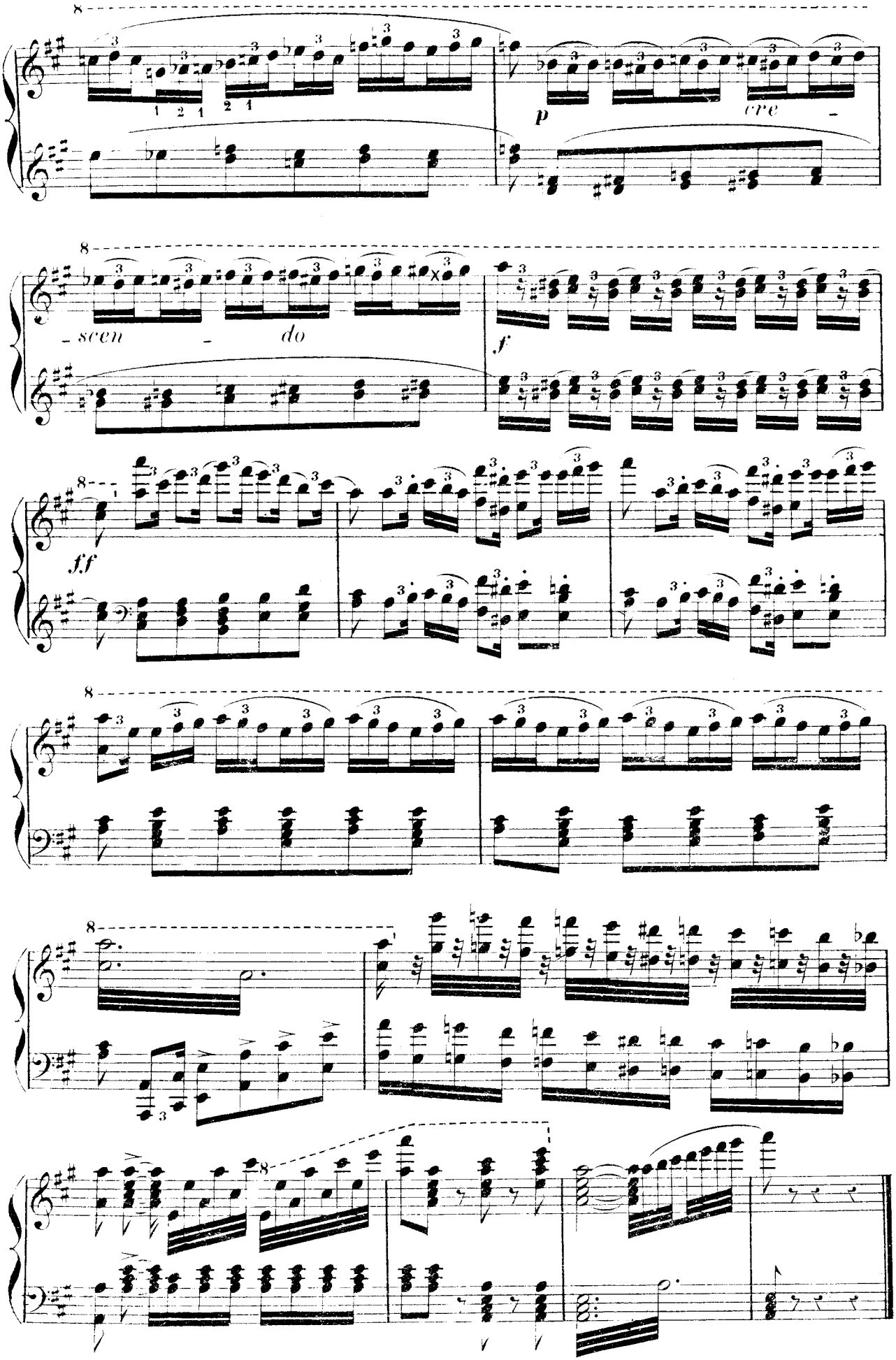
p
cre -
- scen - do
f
ff

INTRODUCTION.

PHILINE, MIGNON, WILHELM, LAËRTE, LOTHARIO, JARNO, CHŒURS.

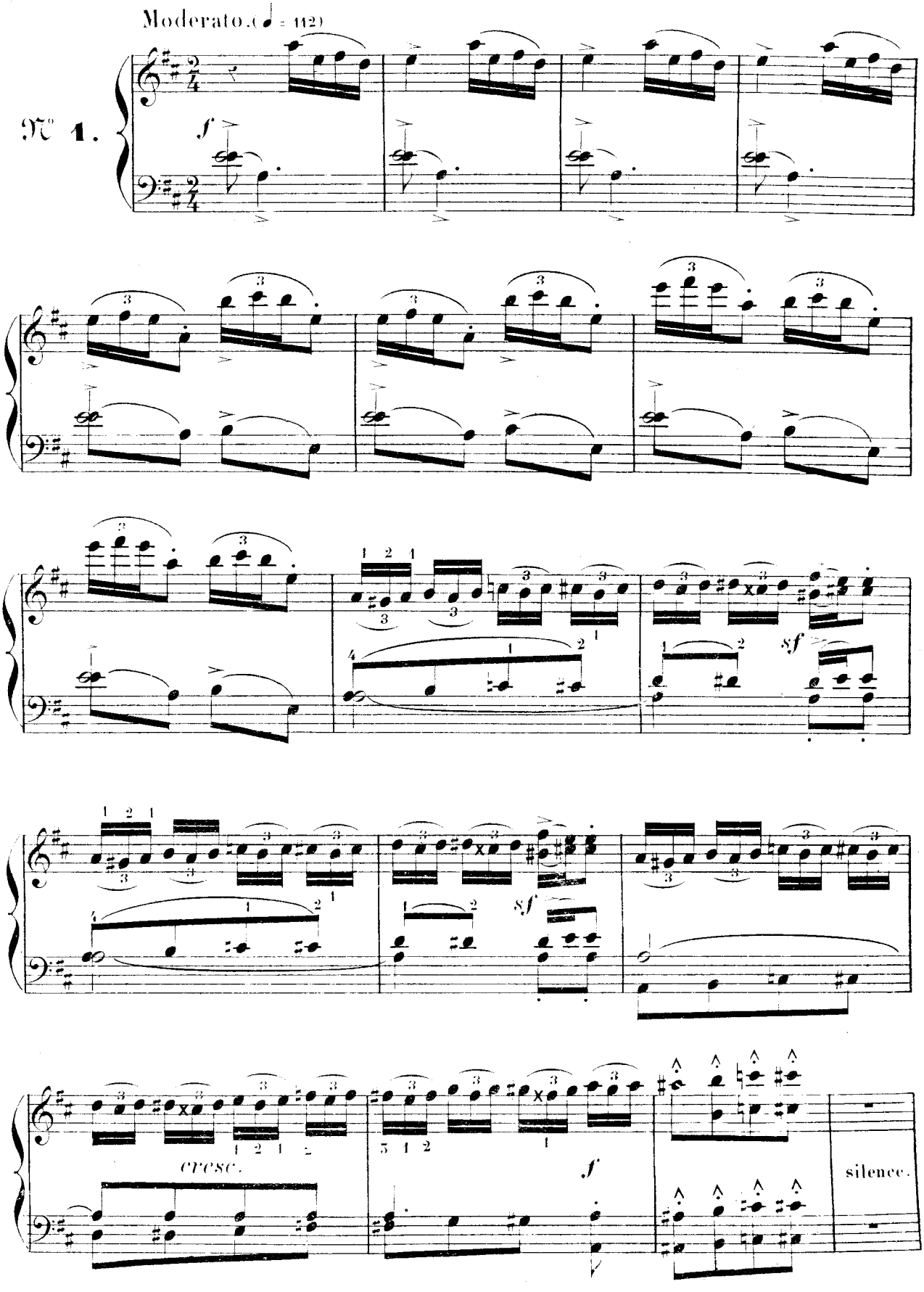

CHŒUR (BOURGEOIS)

« Bons bourgeois et no - tables As _ sis autour des tables »

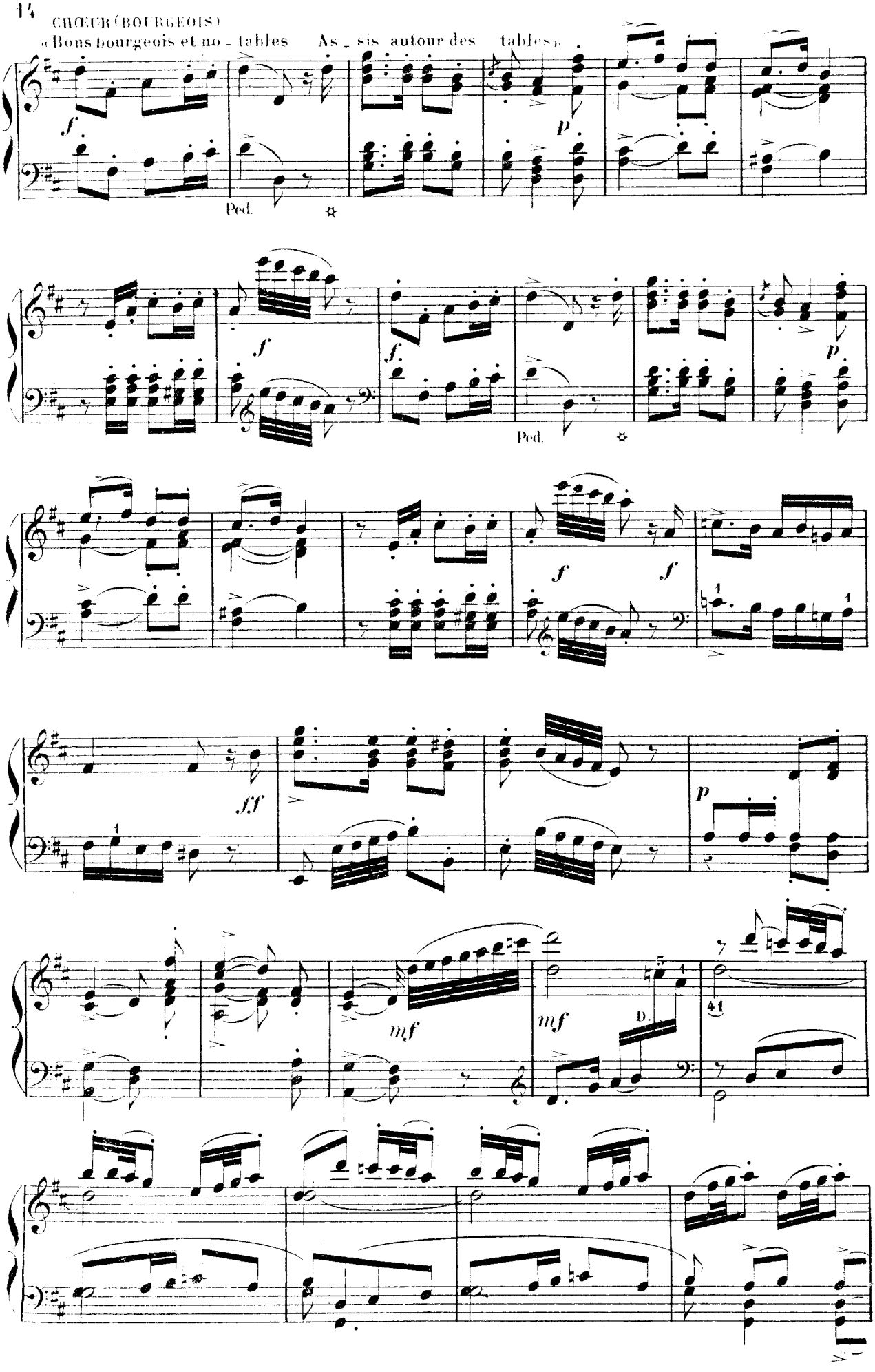

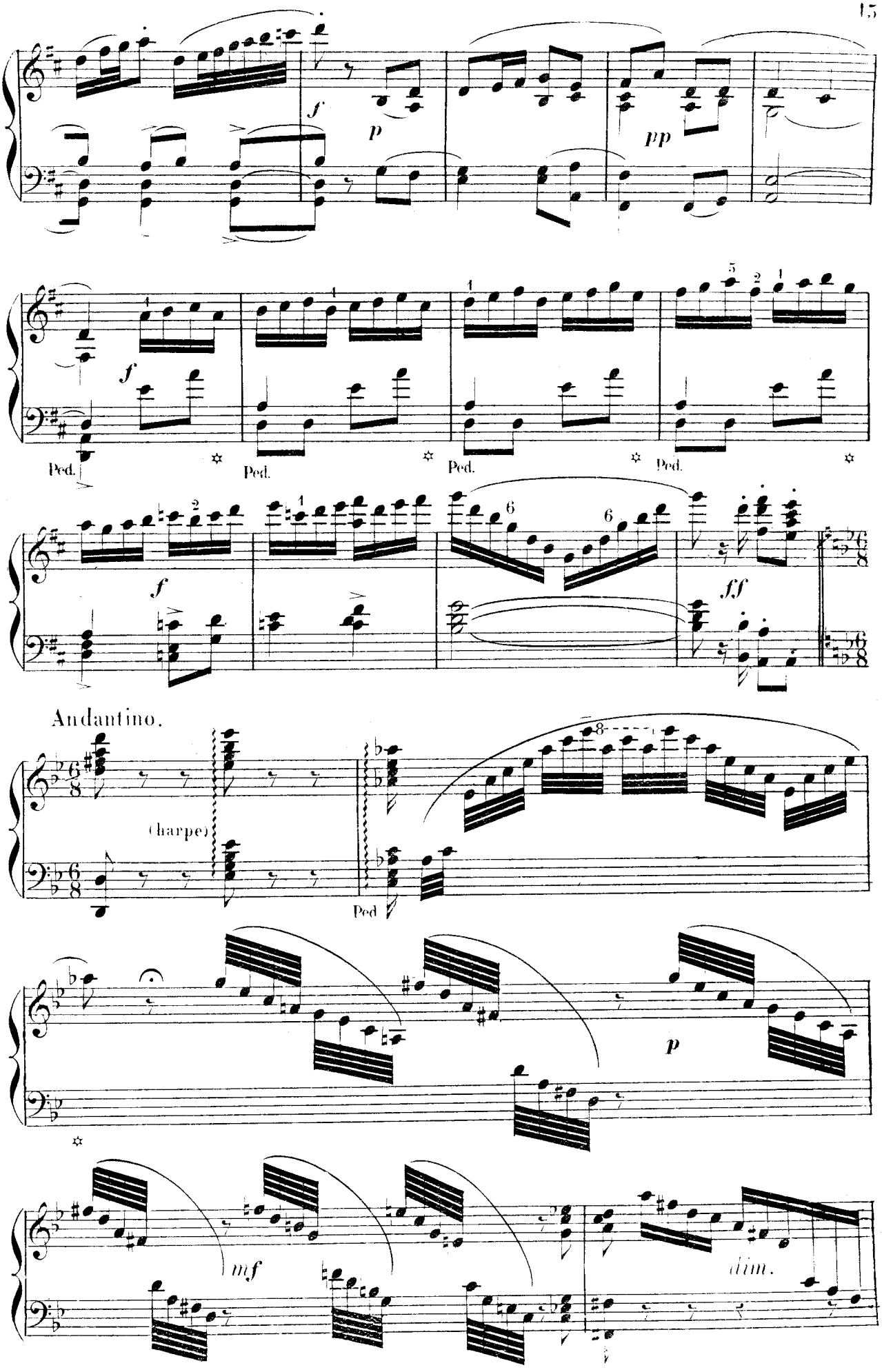
f
p
pp
f
Ped.
Ped.
Ped.
Ped.
f
6
6
ff
Andantino.
(harpe)
Ped
p
mf
dim.

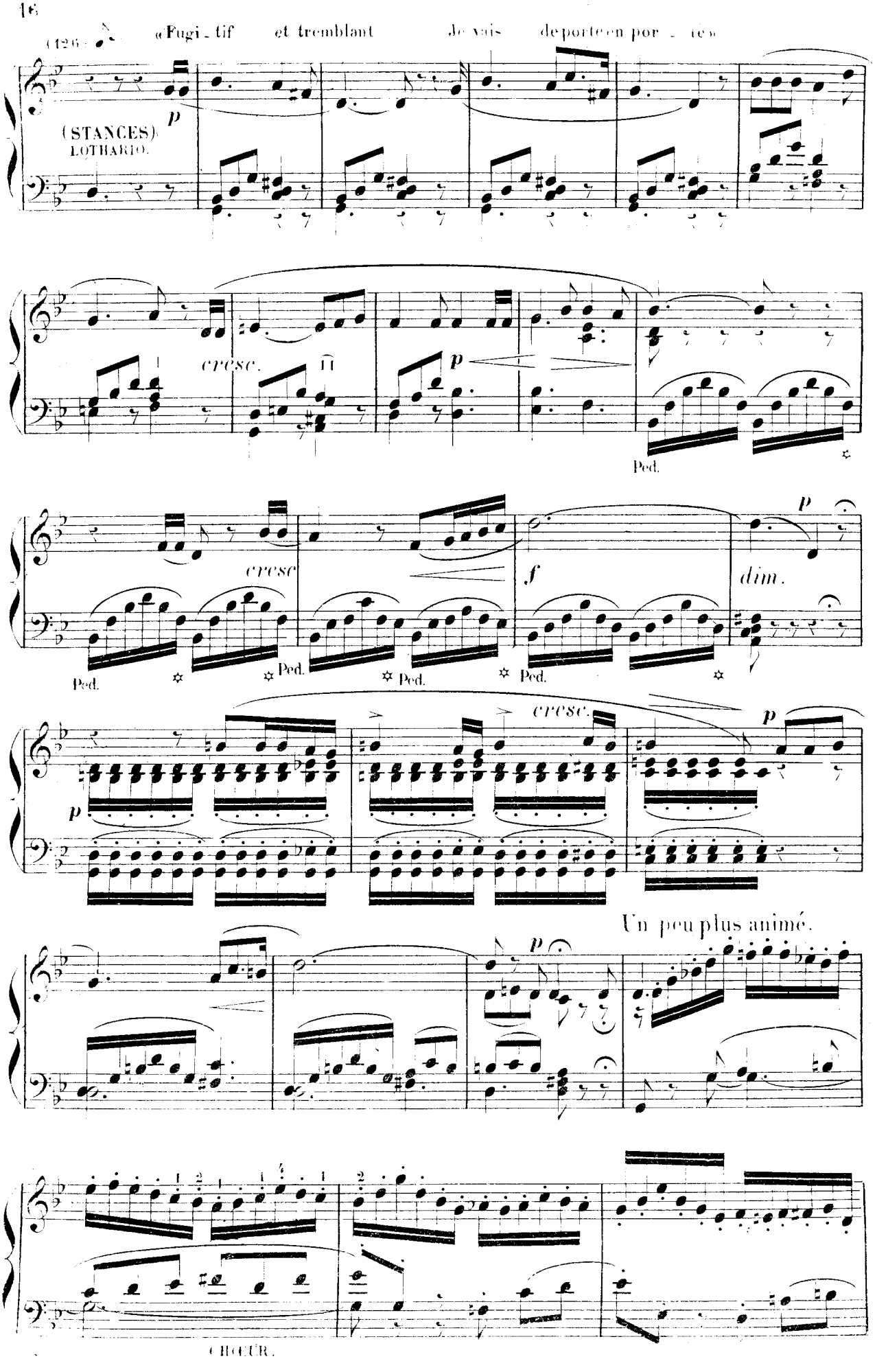
(126) «Fugi - tif et tremblant je vais deporter en por - te»
(STANCES)
LOTHARIO.
p
cresc.
p
Ped.
cresc
f
p
dim.
Ped.
Ped.
Ped.
Ped.
cresc.
p
p
Un peu plus animé.
p
CHŒUR.

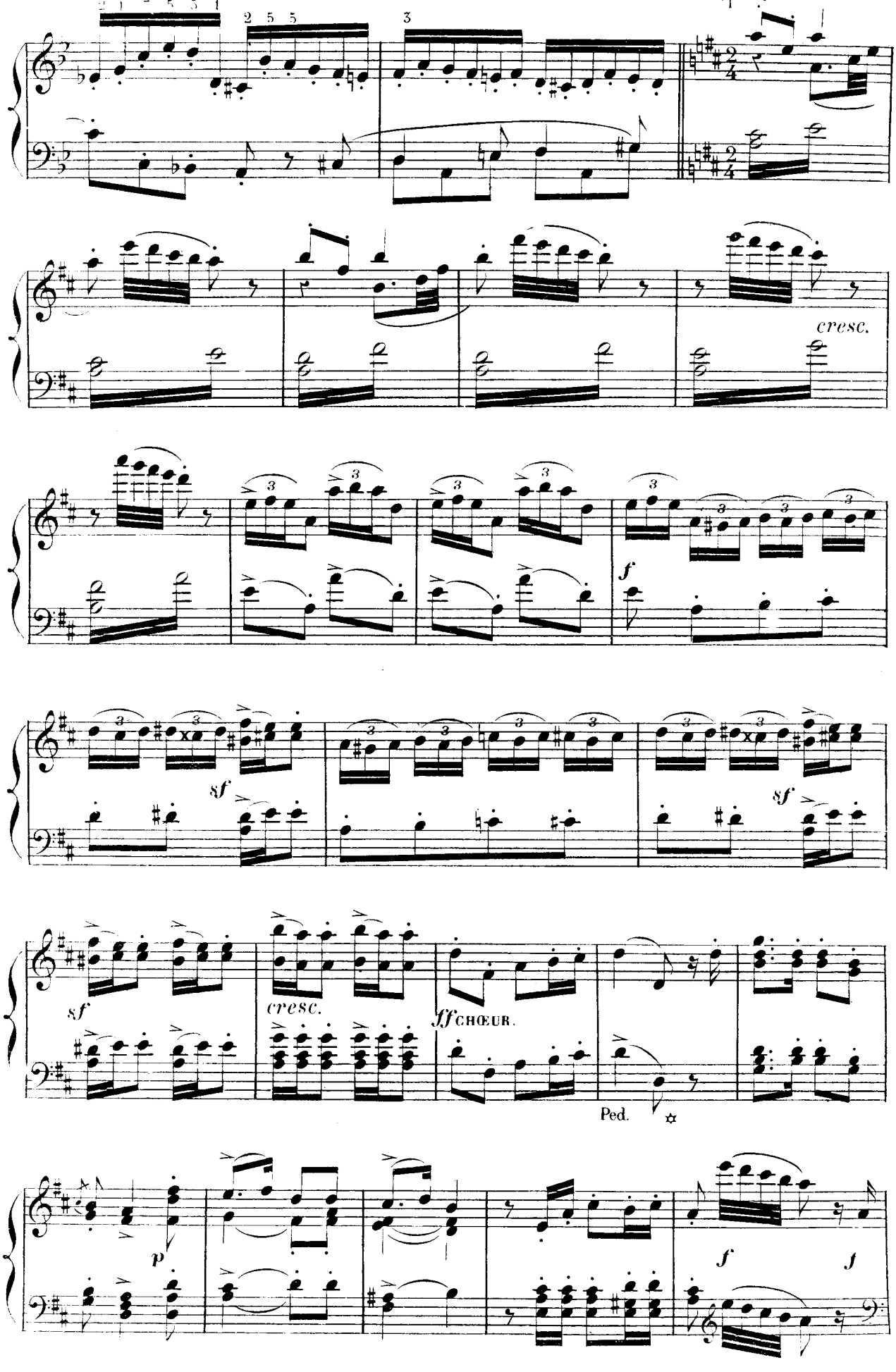
cresc.
f
sf
sf
sf
cresc.
ff CHŒUR.
Ped.
p
f
f

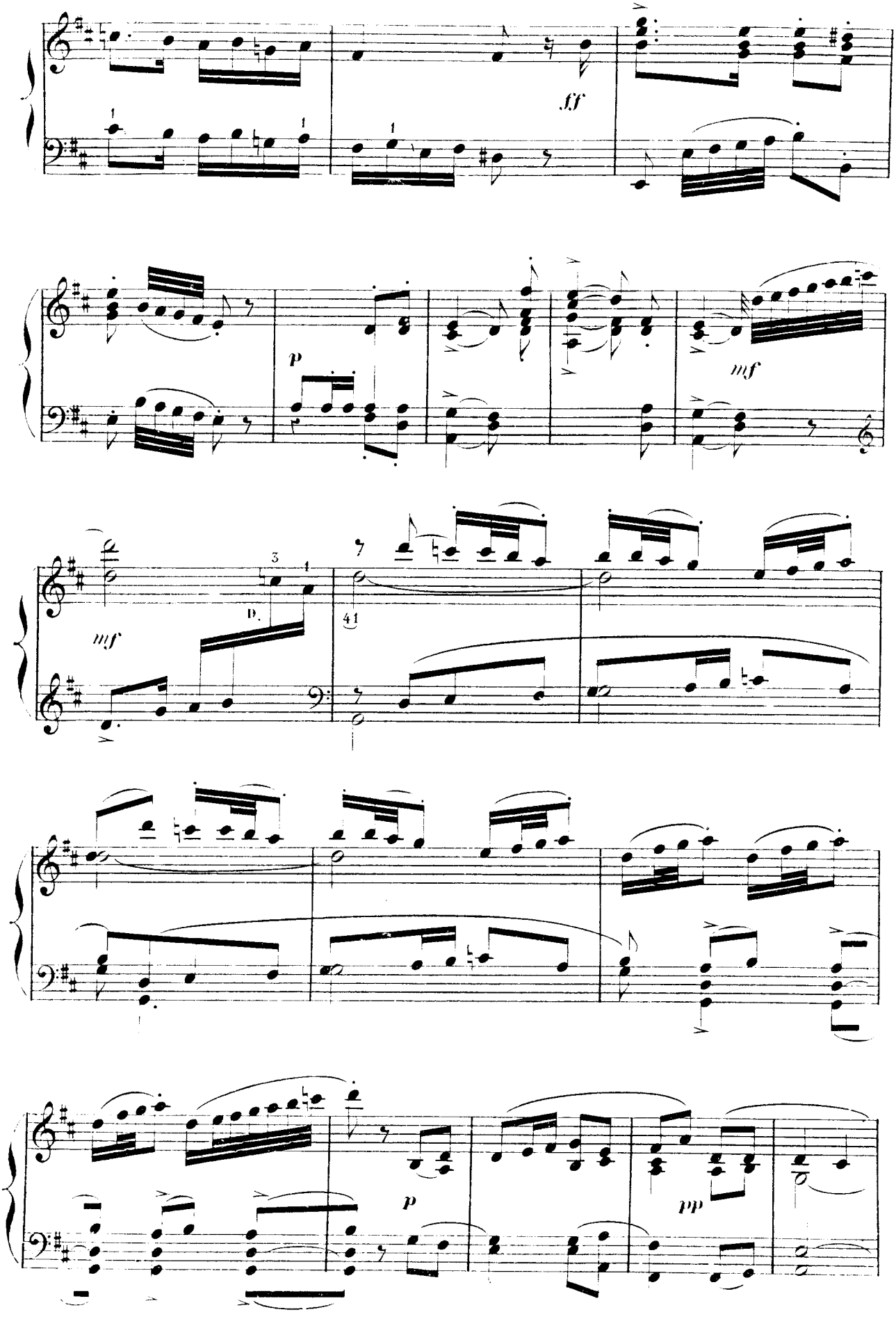
fff
p
mf
mf
D.
41
p
pp

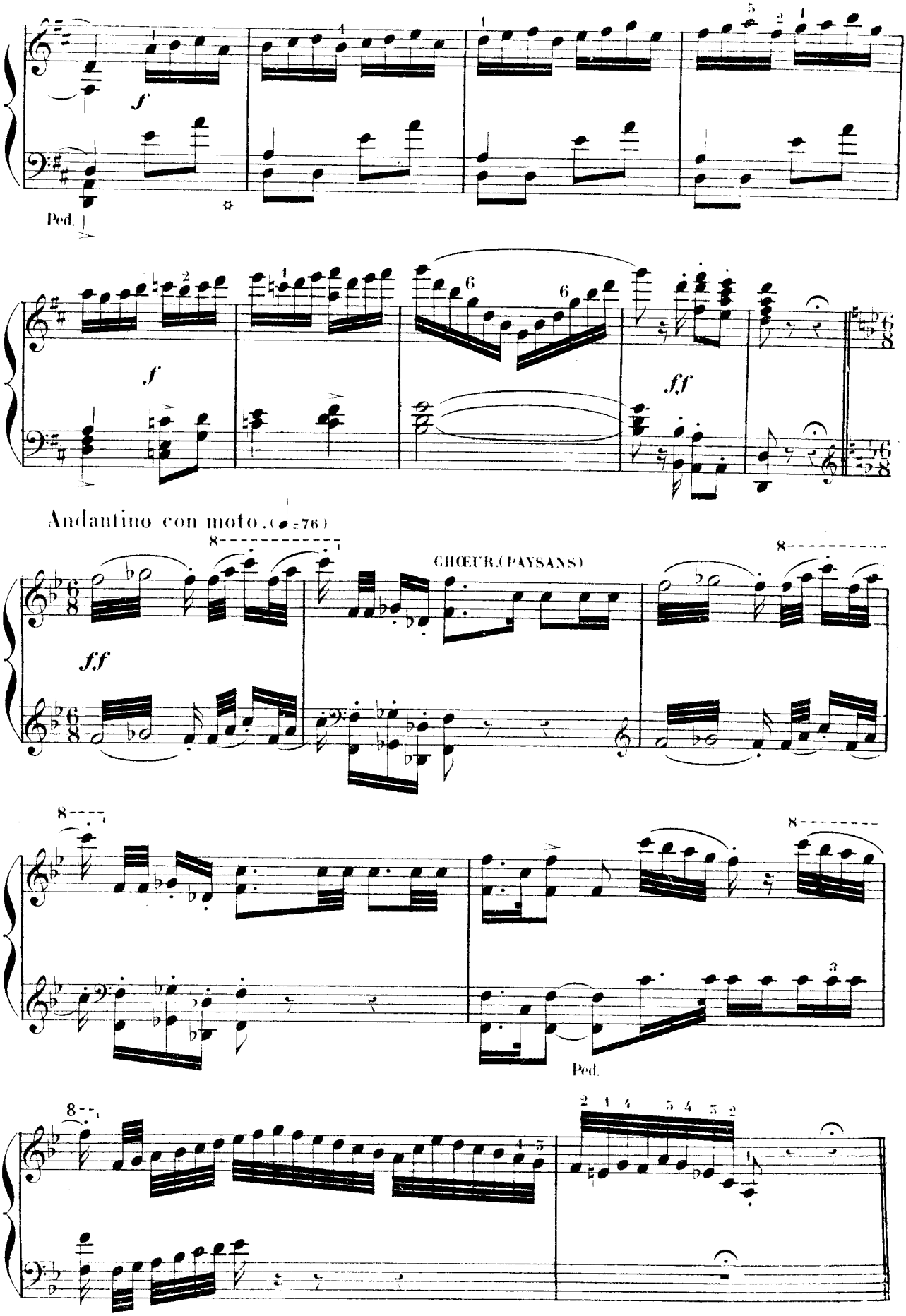
f
Ped.
f
ff
Andantino con moto. (♩=76)
CHŒUR (PAYSANS)
ff
Ped.

MARCHE BOHEMIENNE.

Même mouvement (♩ 100)

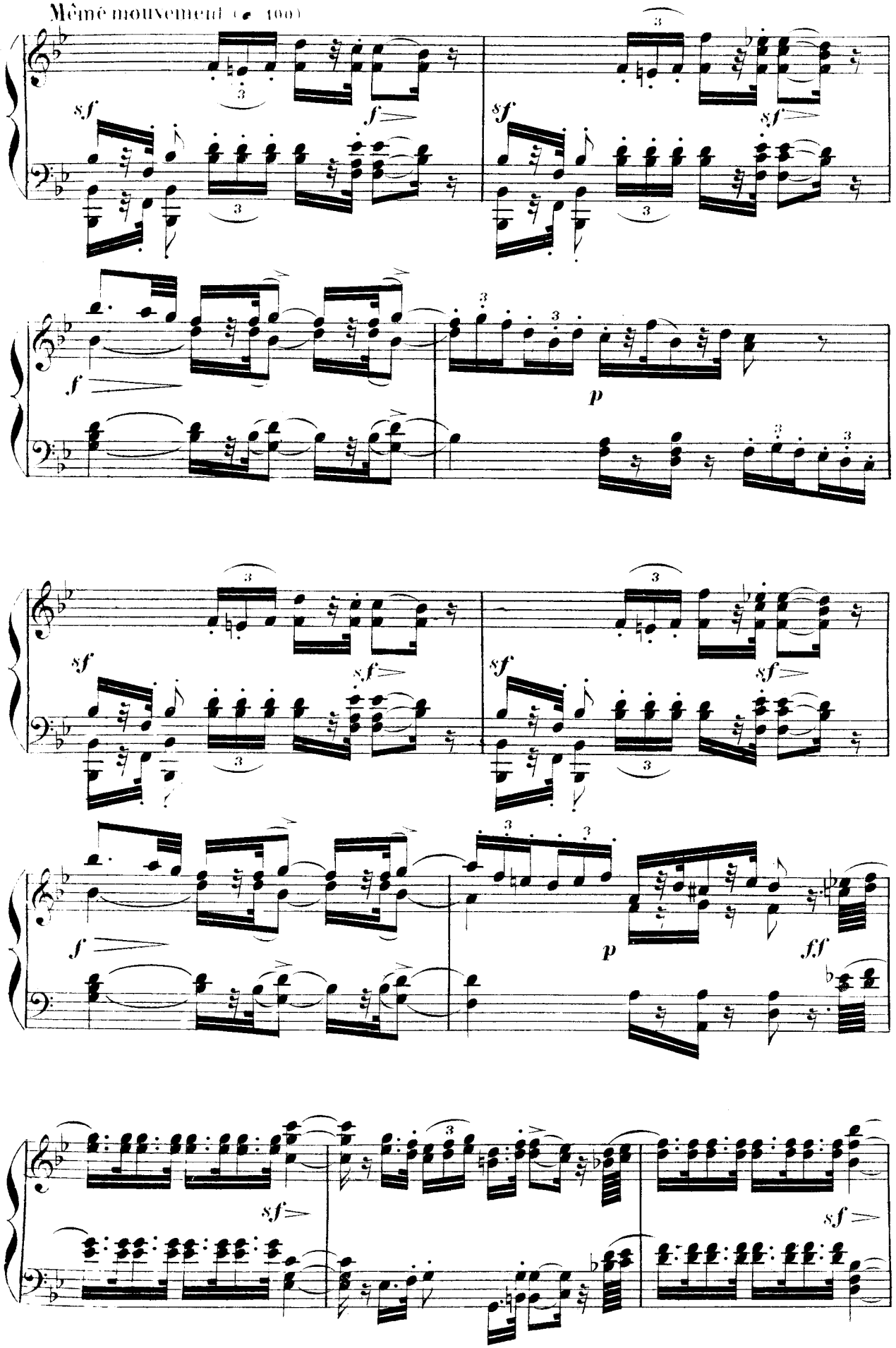

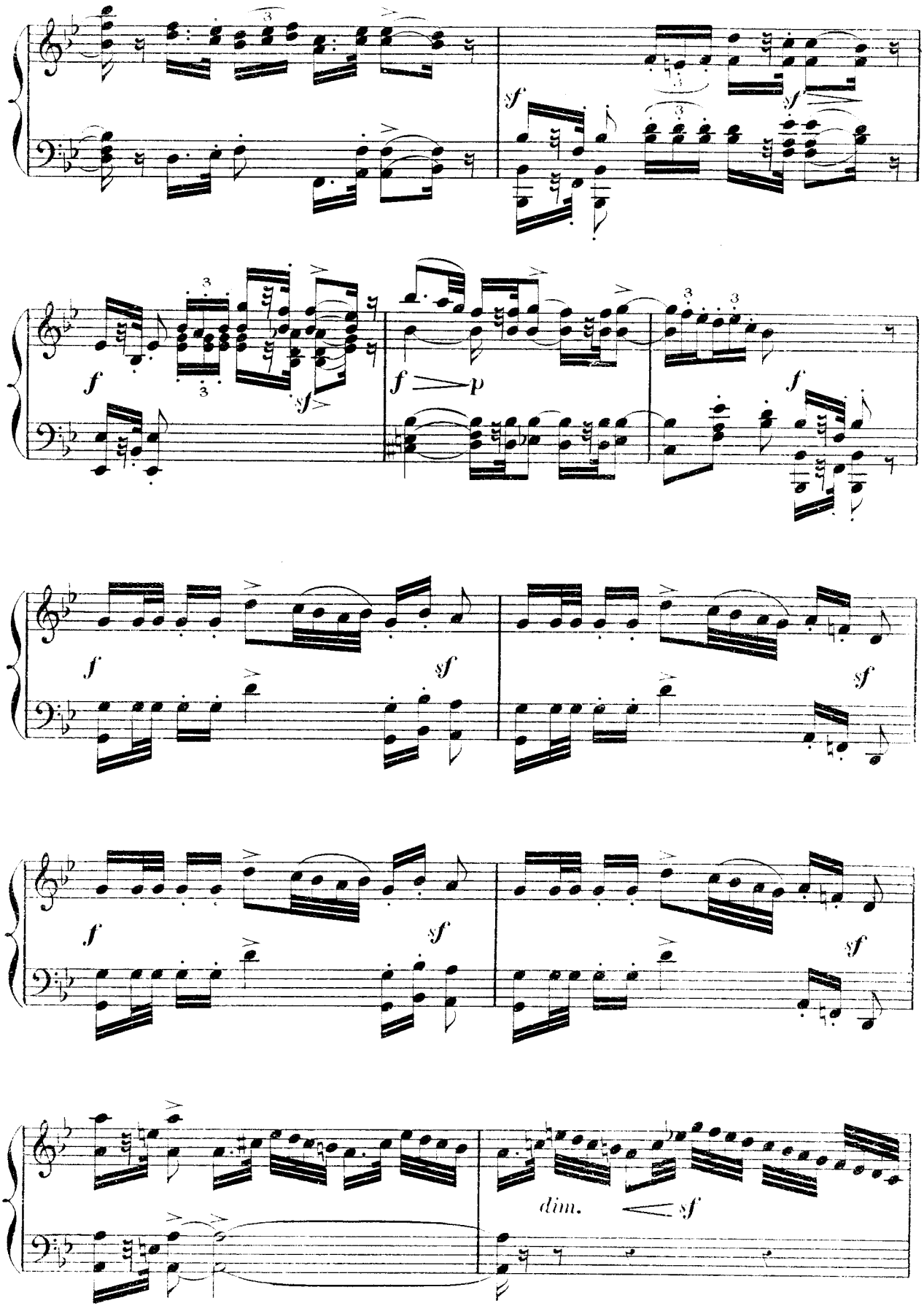
sf
f
p
dim.

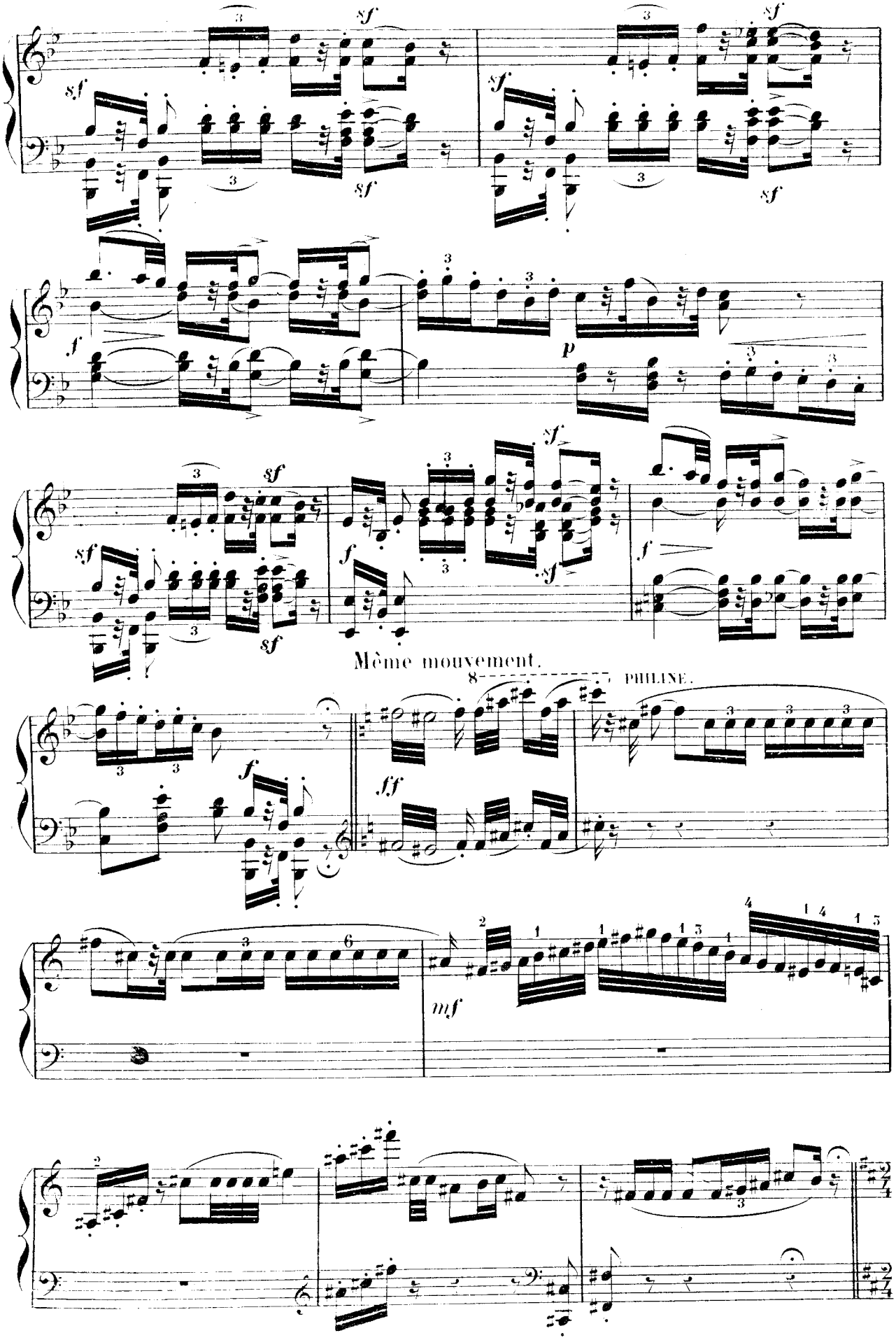
Même mouvement.
PHILINE.

DANSE BOHÉMIENNE.

Allegretto sostenuto. (♩ = 100)

p

louré.

f

p

tr

tr

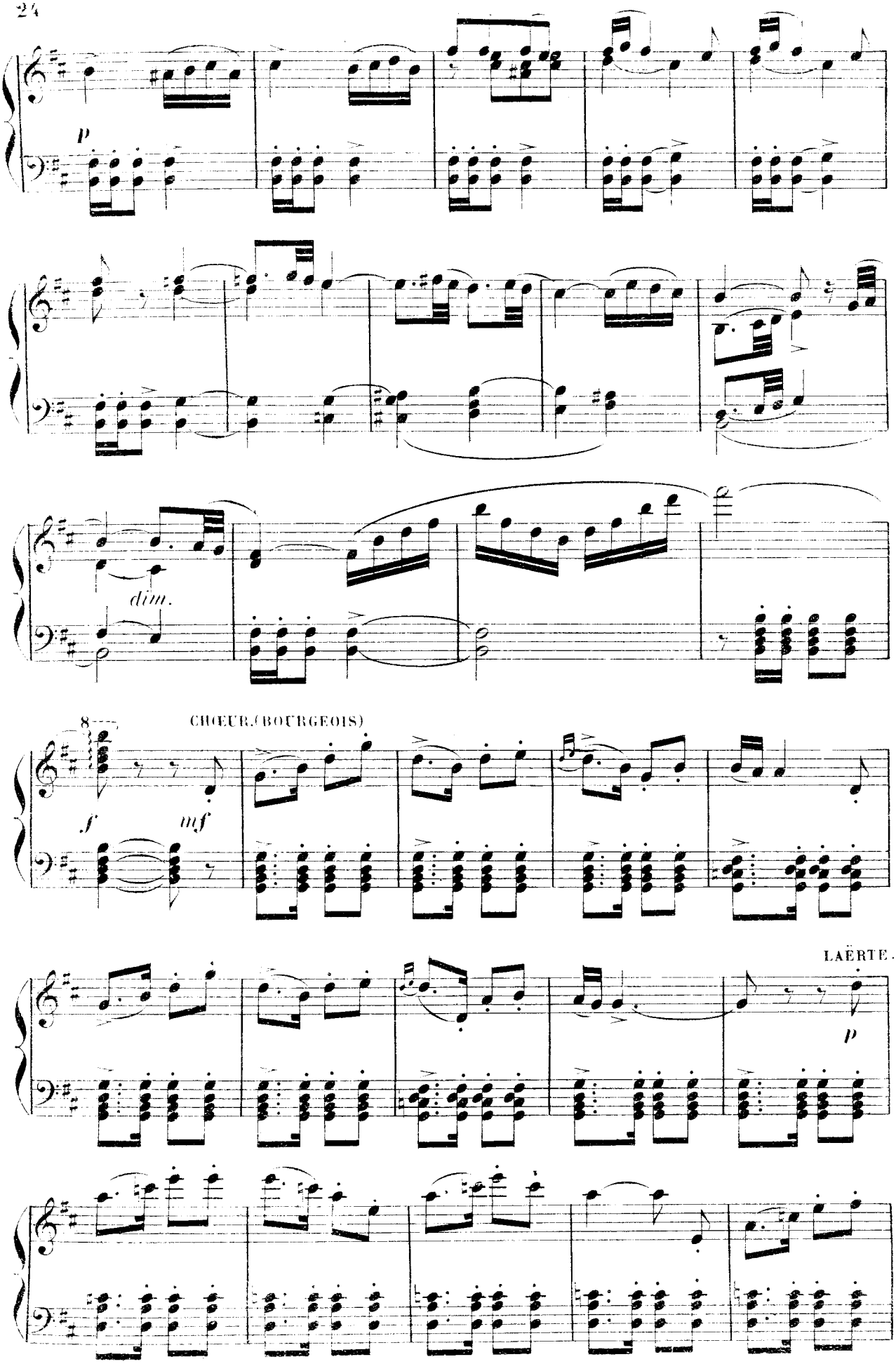
p
dim.
8
CHŒUR (BOURGEOIS)
f
mf
LAËRTE.
p

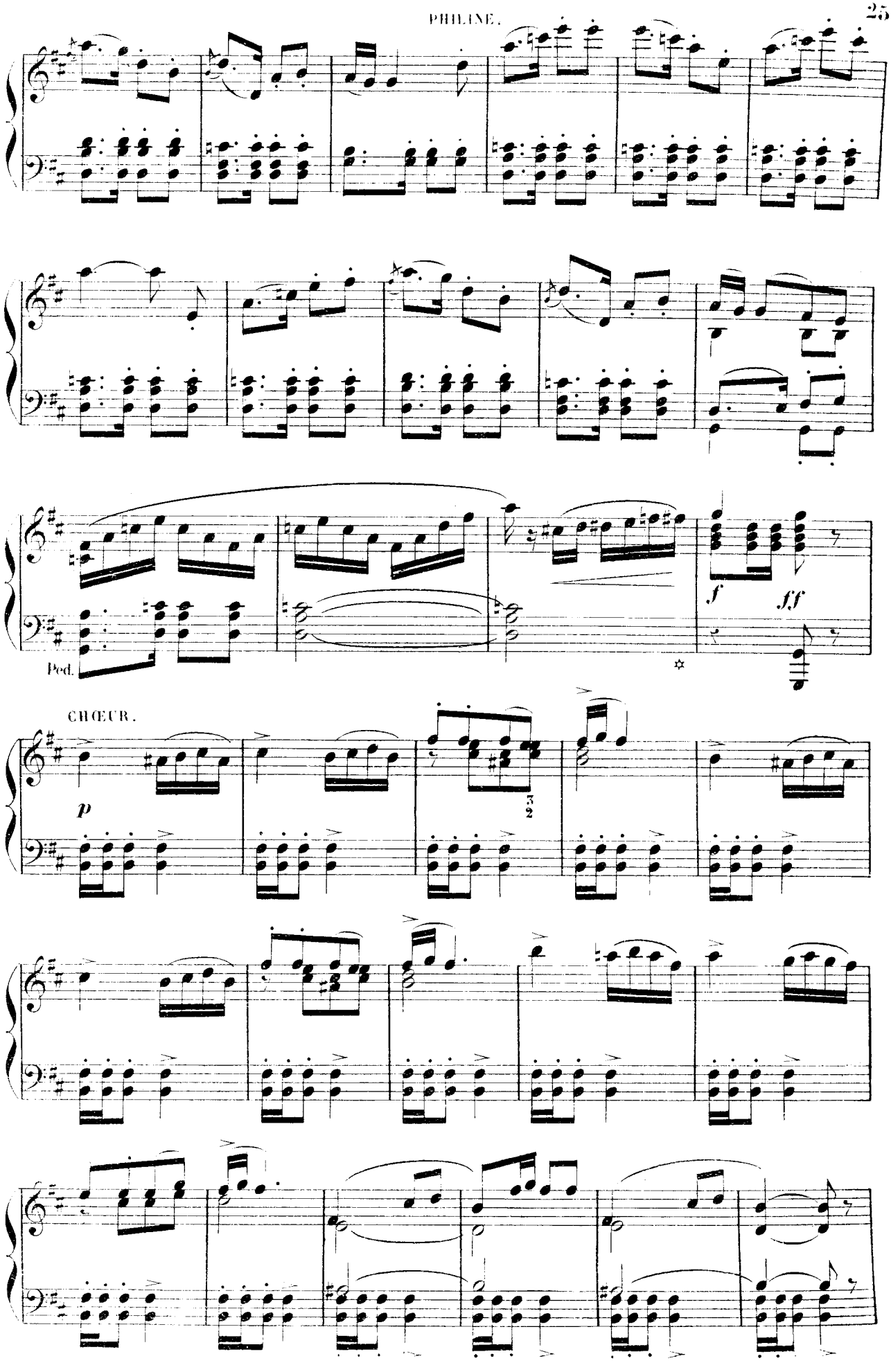
Ped.
CHŒUR.
p
f
ff

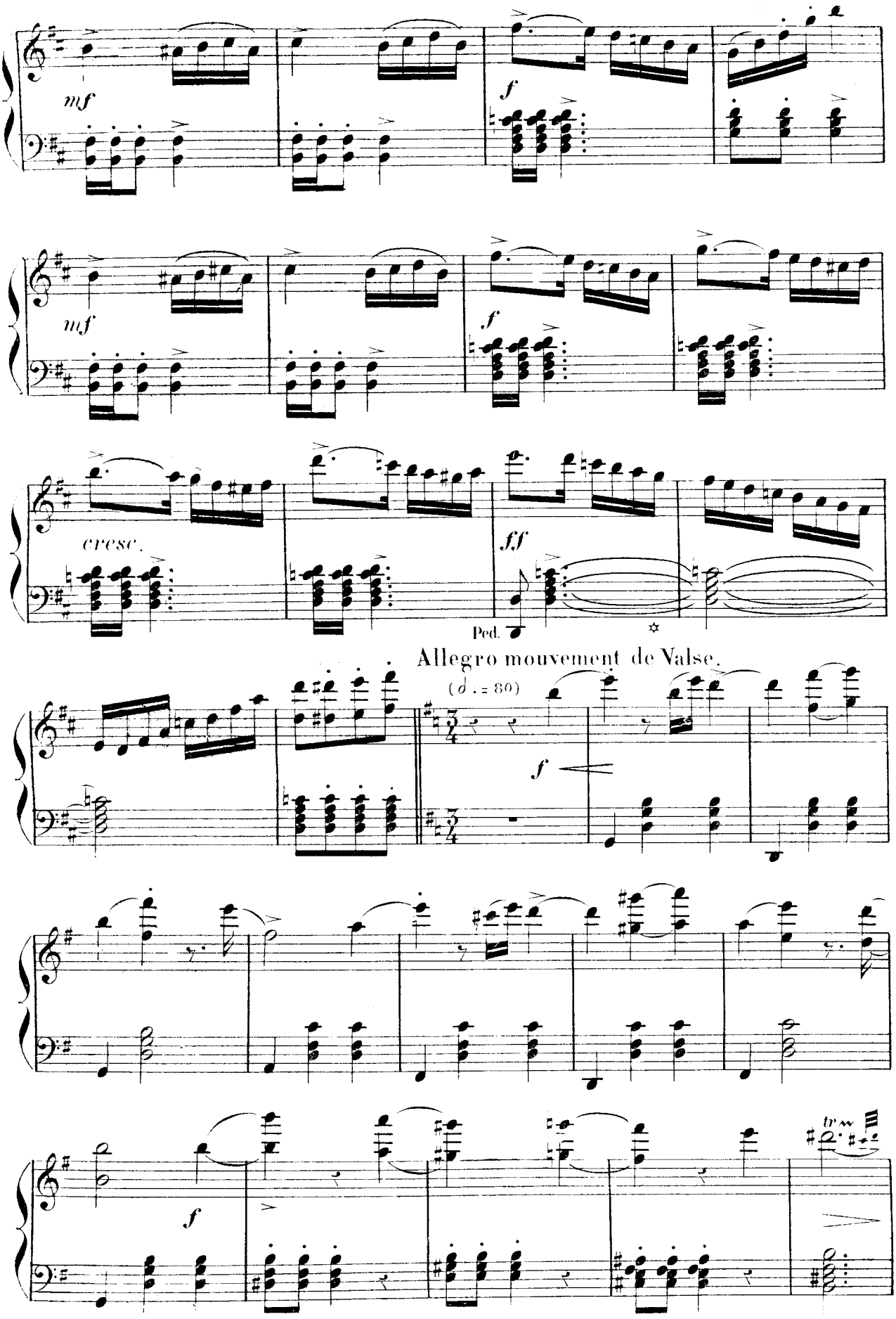
mf
f
mf
f
cresc.
ff
Ped.
Allegro mouvement de Valse.
(♩. = 80)
f
f
tr

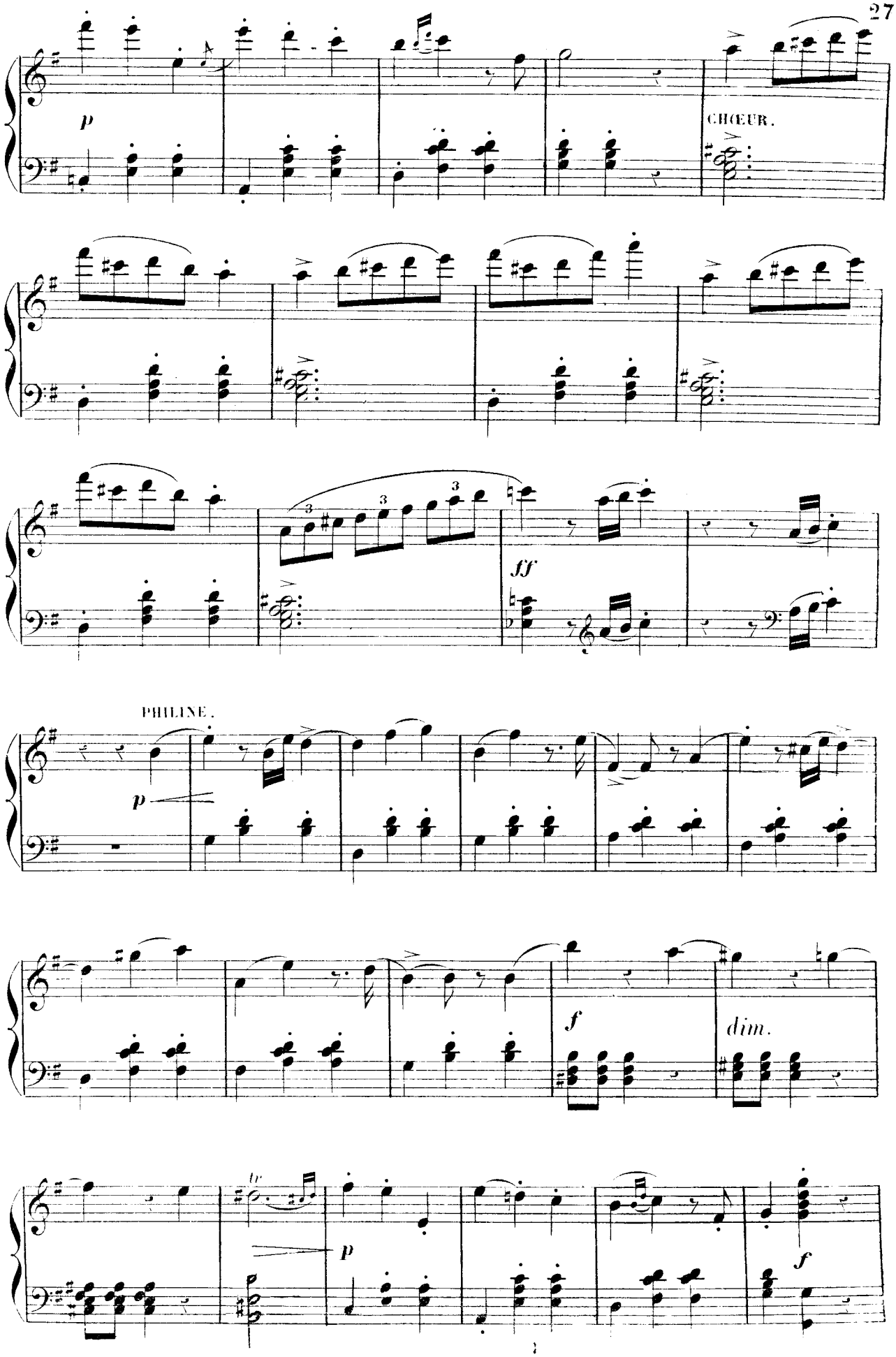
p
CHŒUR.
ff
PHILINE.
p
f
dim.
tr
p
f

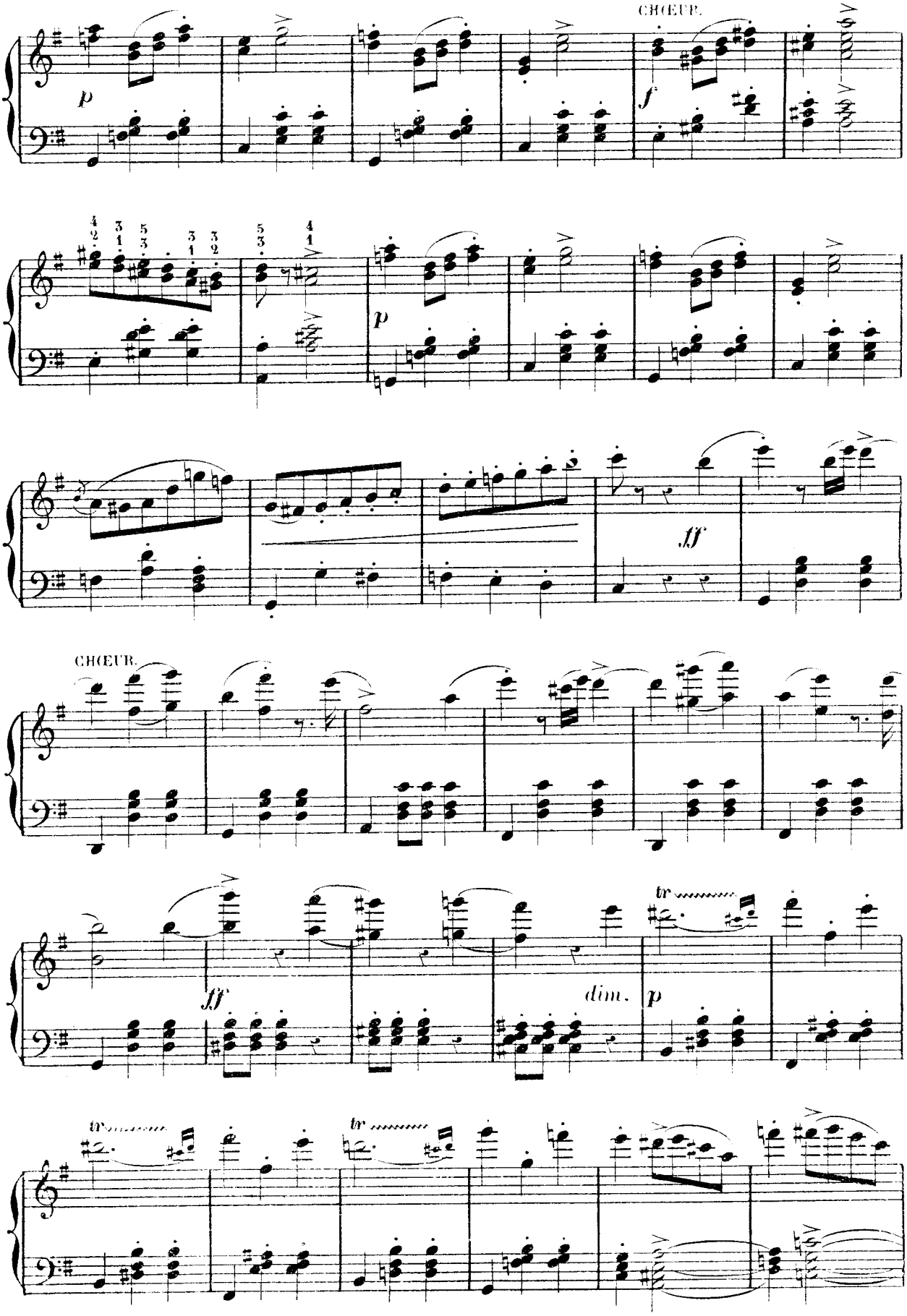
CHŒUR.
p
f
p
ff
CHŒUR.
ff
dim.
p
tr
tr
tr

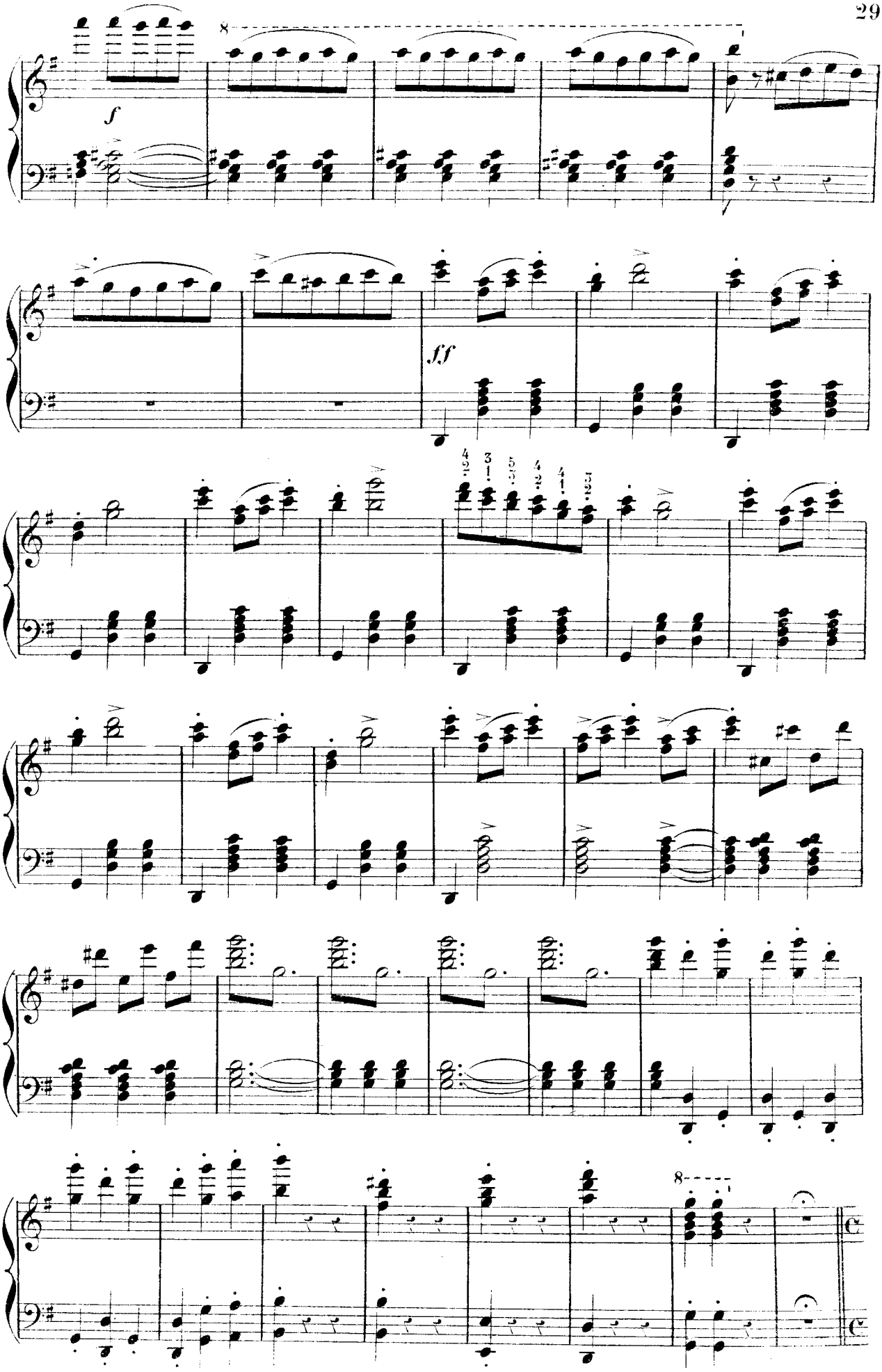
8
f
ff
8

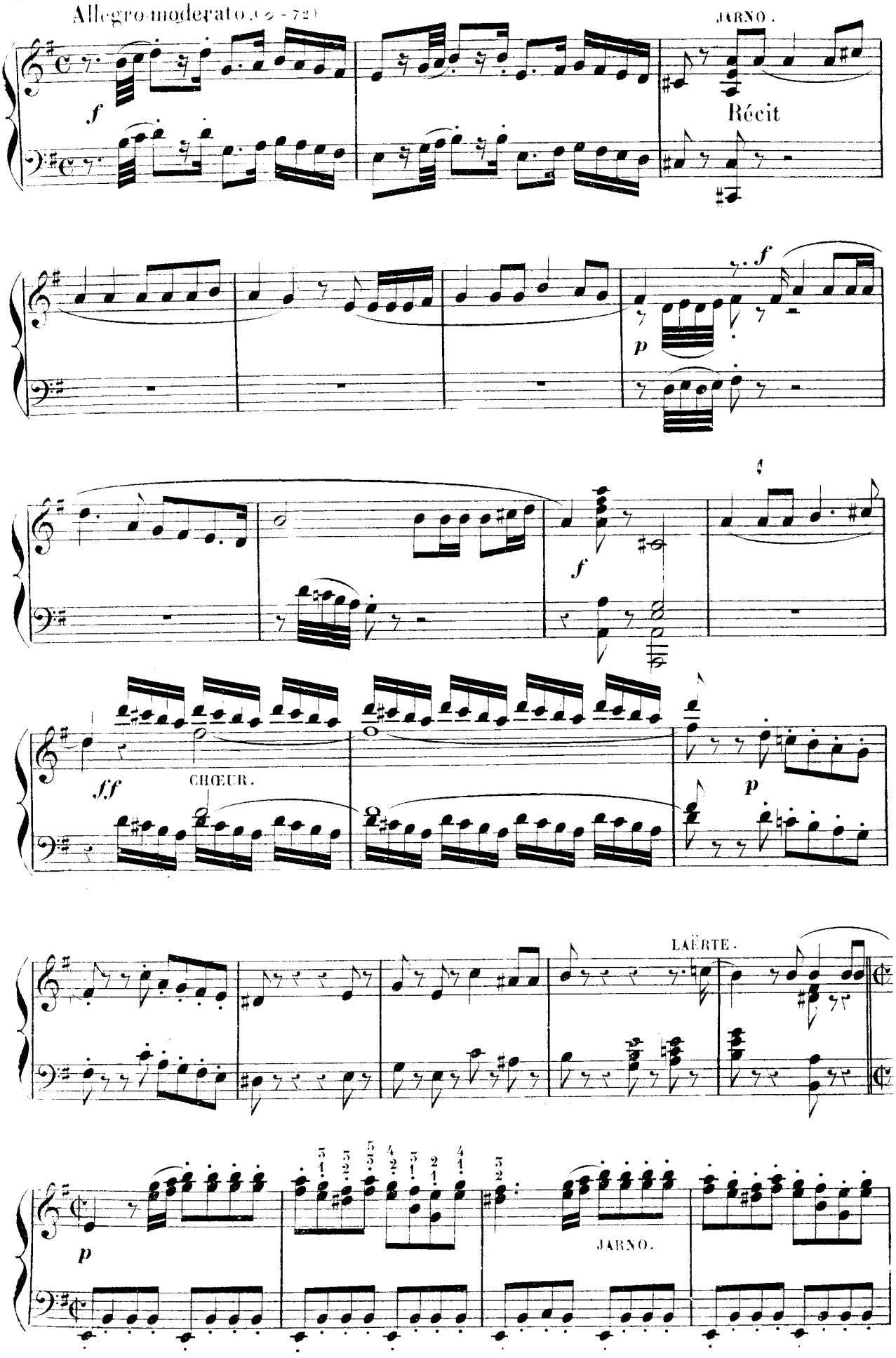
Allegro moderato (♩ = 72)
JARNO.
Récit
CHŒUR.
LAËRTE.
JARNO.

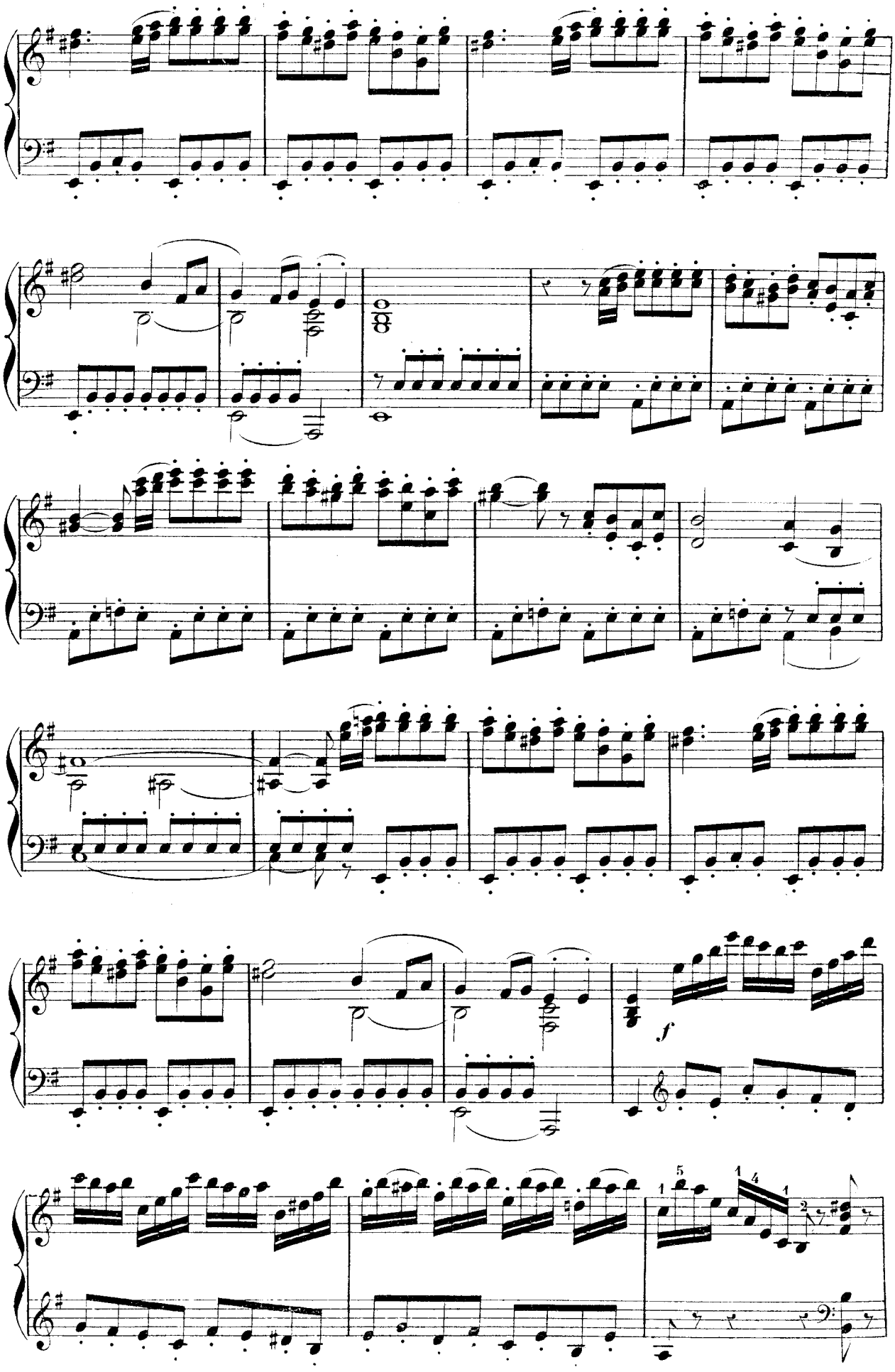
f

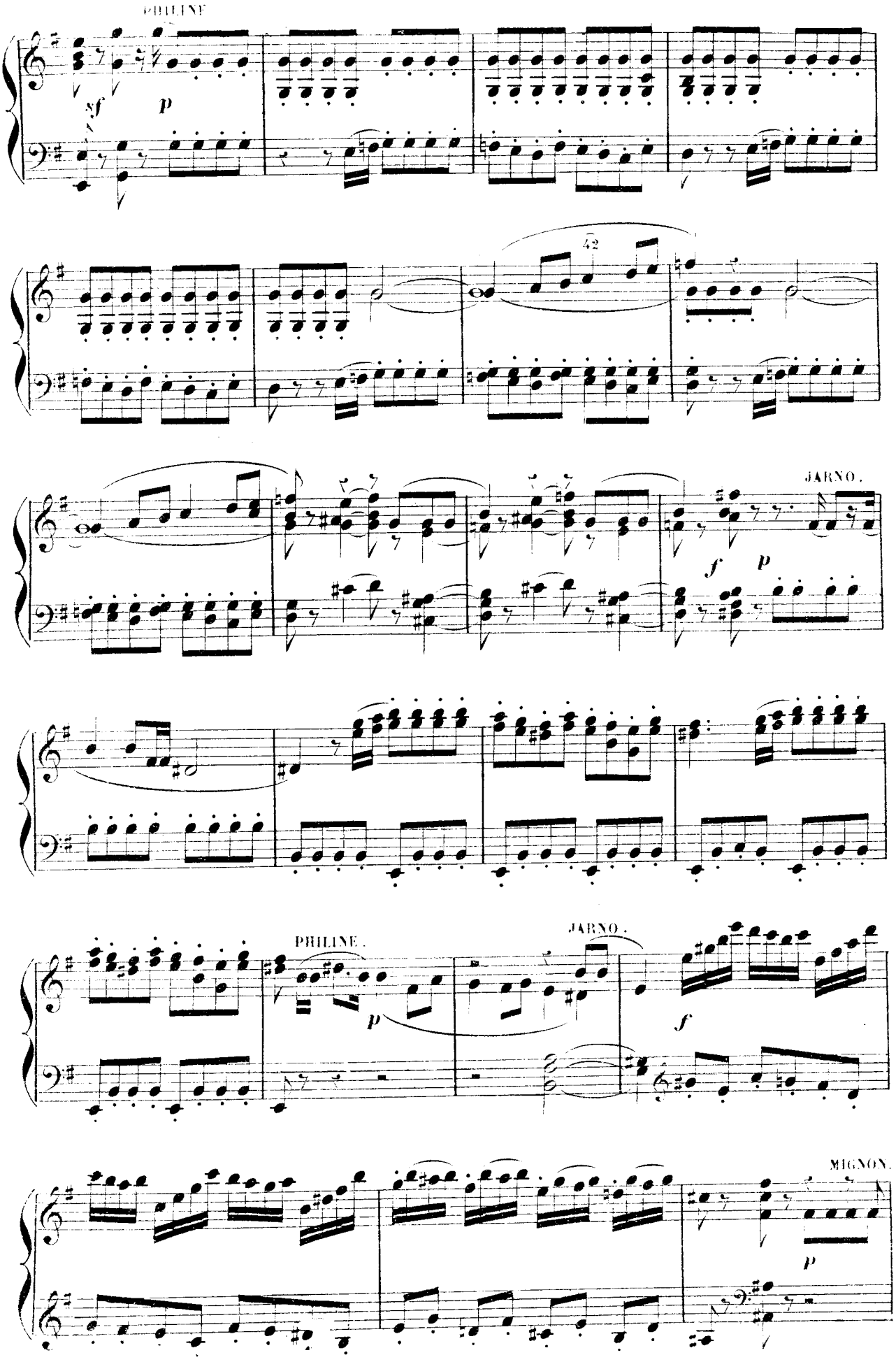
PHILINE
sf
p
42
JARNO.
f
p
PHILINE.
JARNO.
p
f
MIGNON.
p

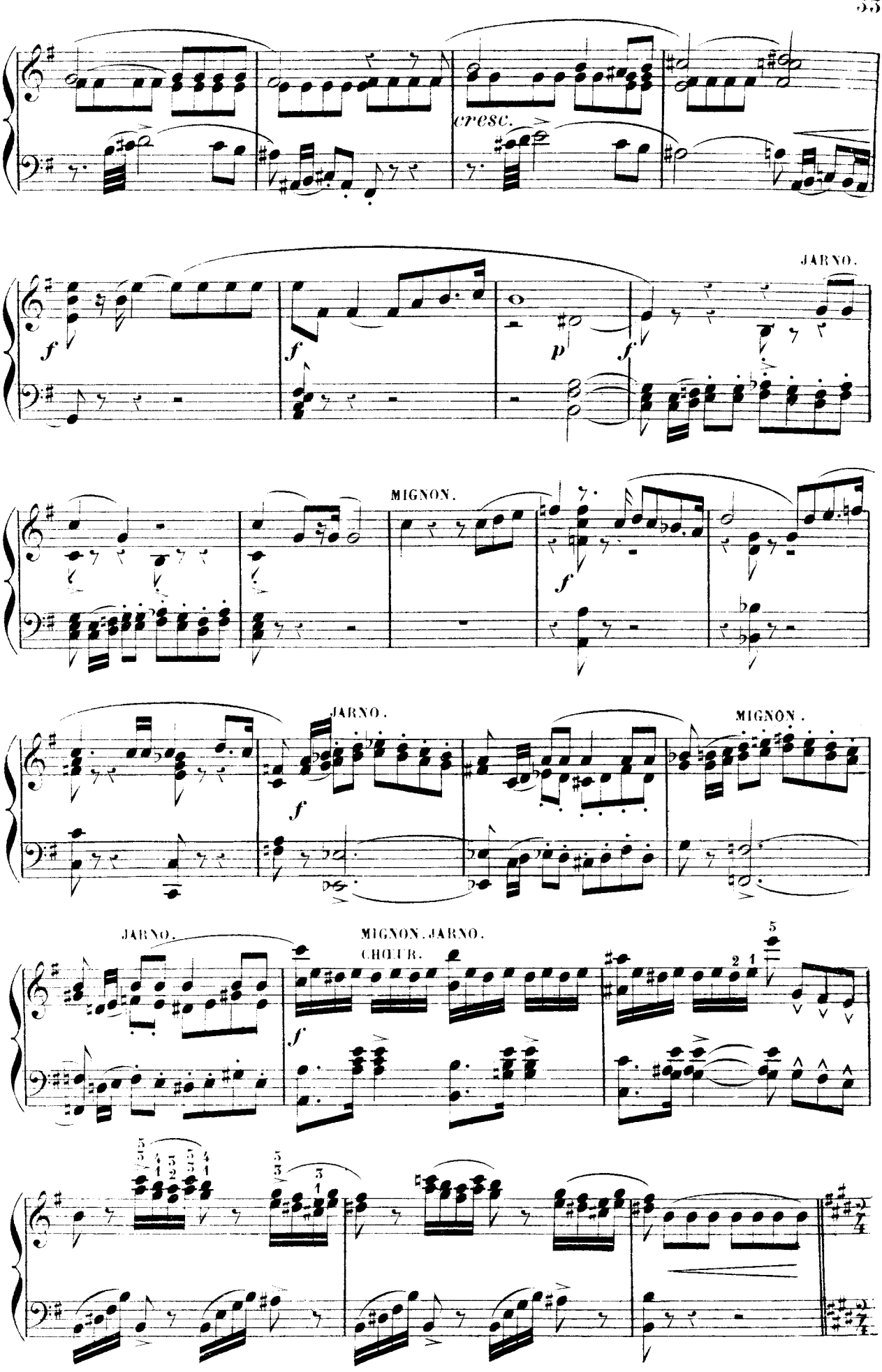
cresc.
JARNO.
MIGNON.
JARNO.
MIGNON.
JARNO.
MIGNON. JARNO.
CHOEUR.

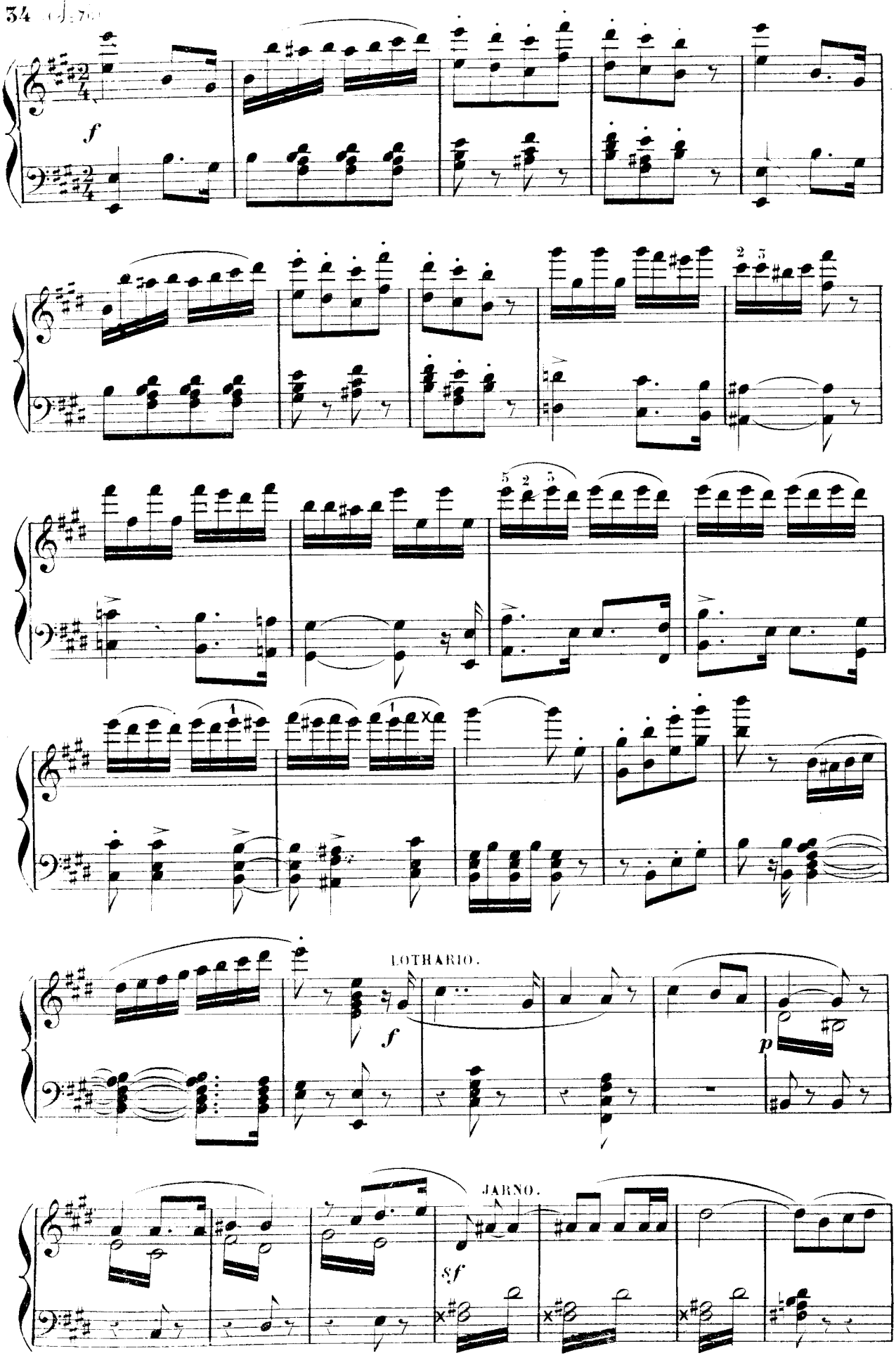
f
LOTHARIO.
f
p
JARNO.
sf

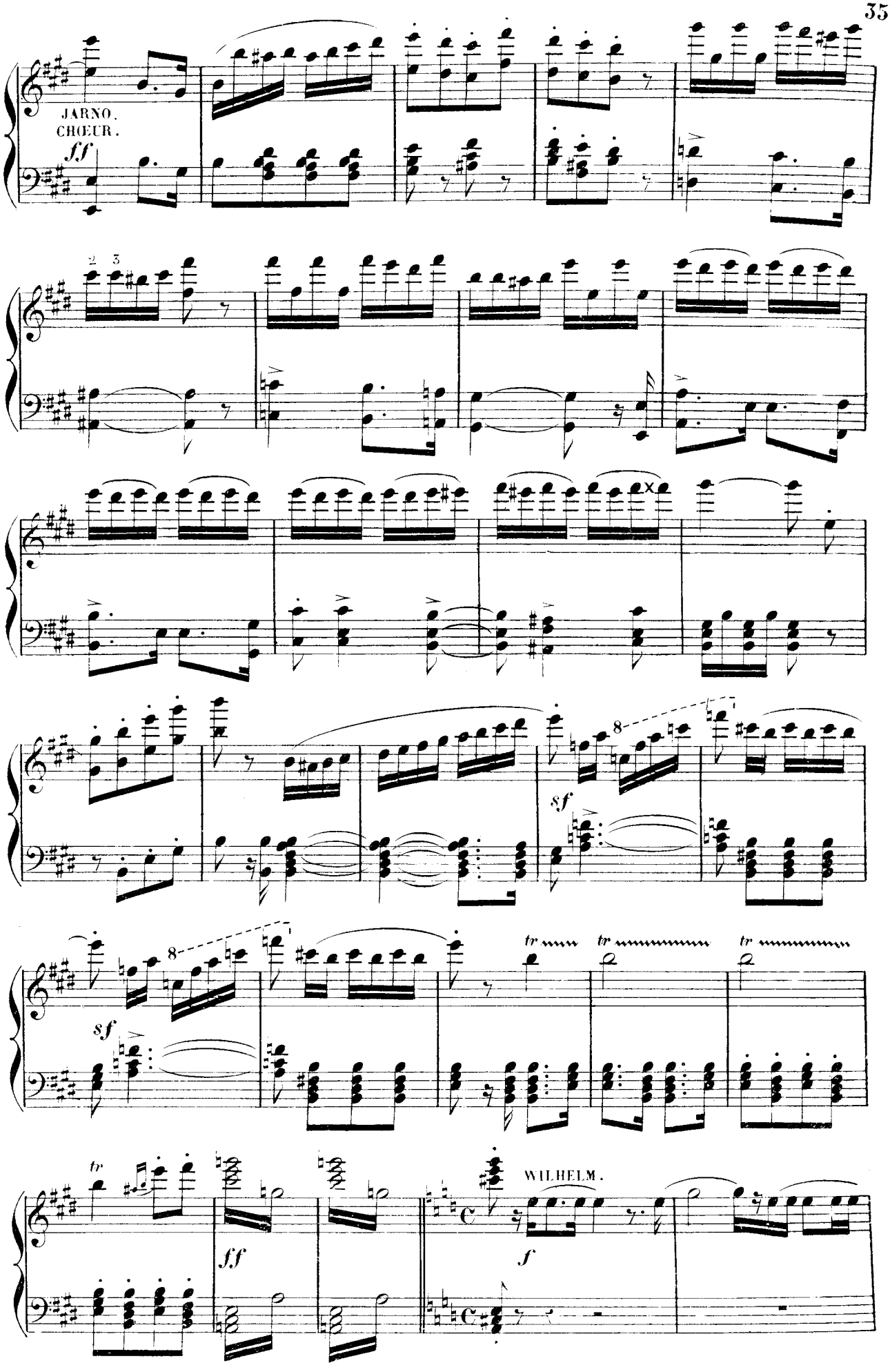
JARNO.
CHŒUR.
ff
sf
sf
tr
tr
tr
tr
ff
WILHELM.
f

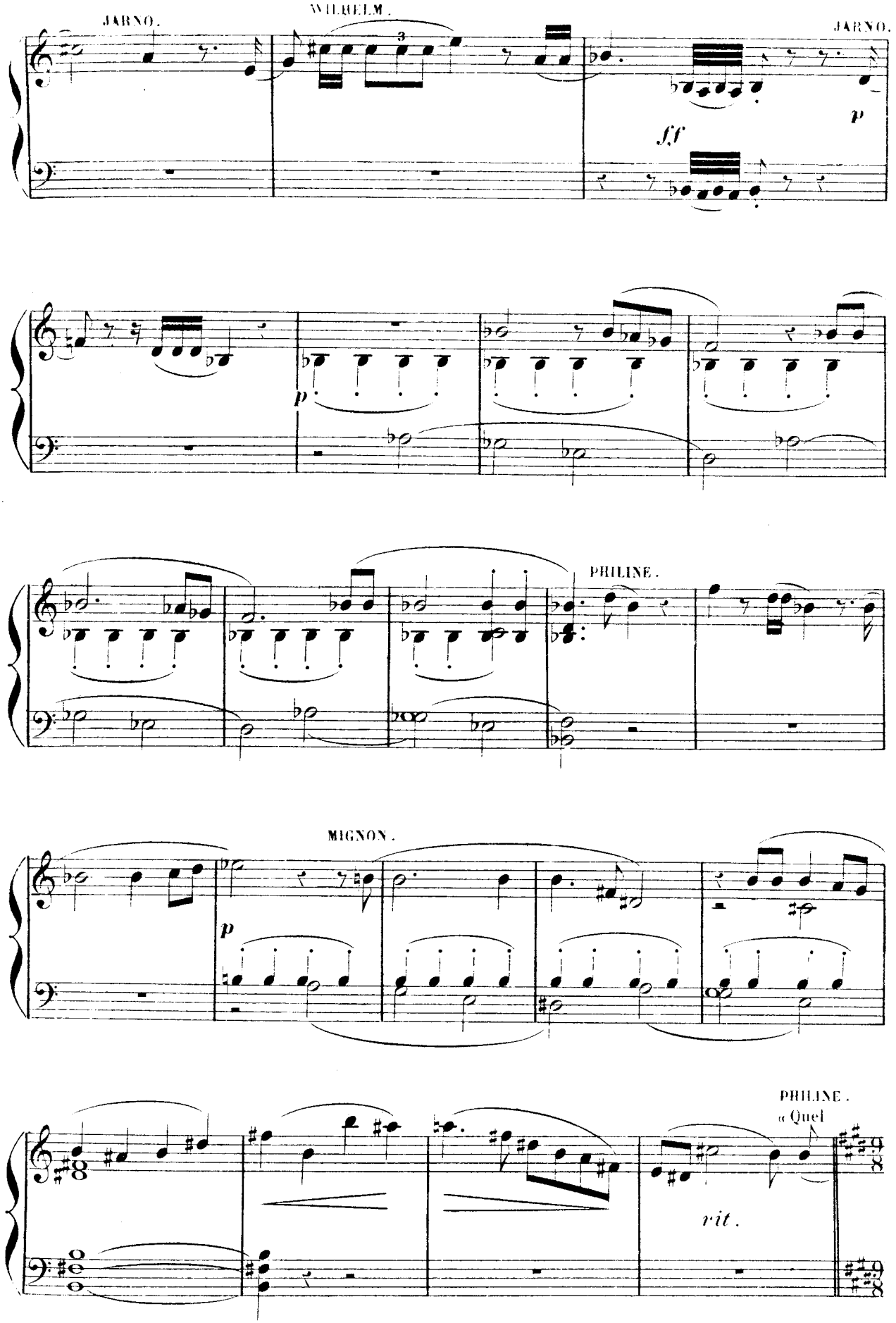
JARNO.
WILHELM.
JARNO.
ff
p
p
PHILINE.
MIGNON.
p
PHILINE.
« Quel
rit.

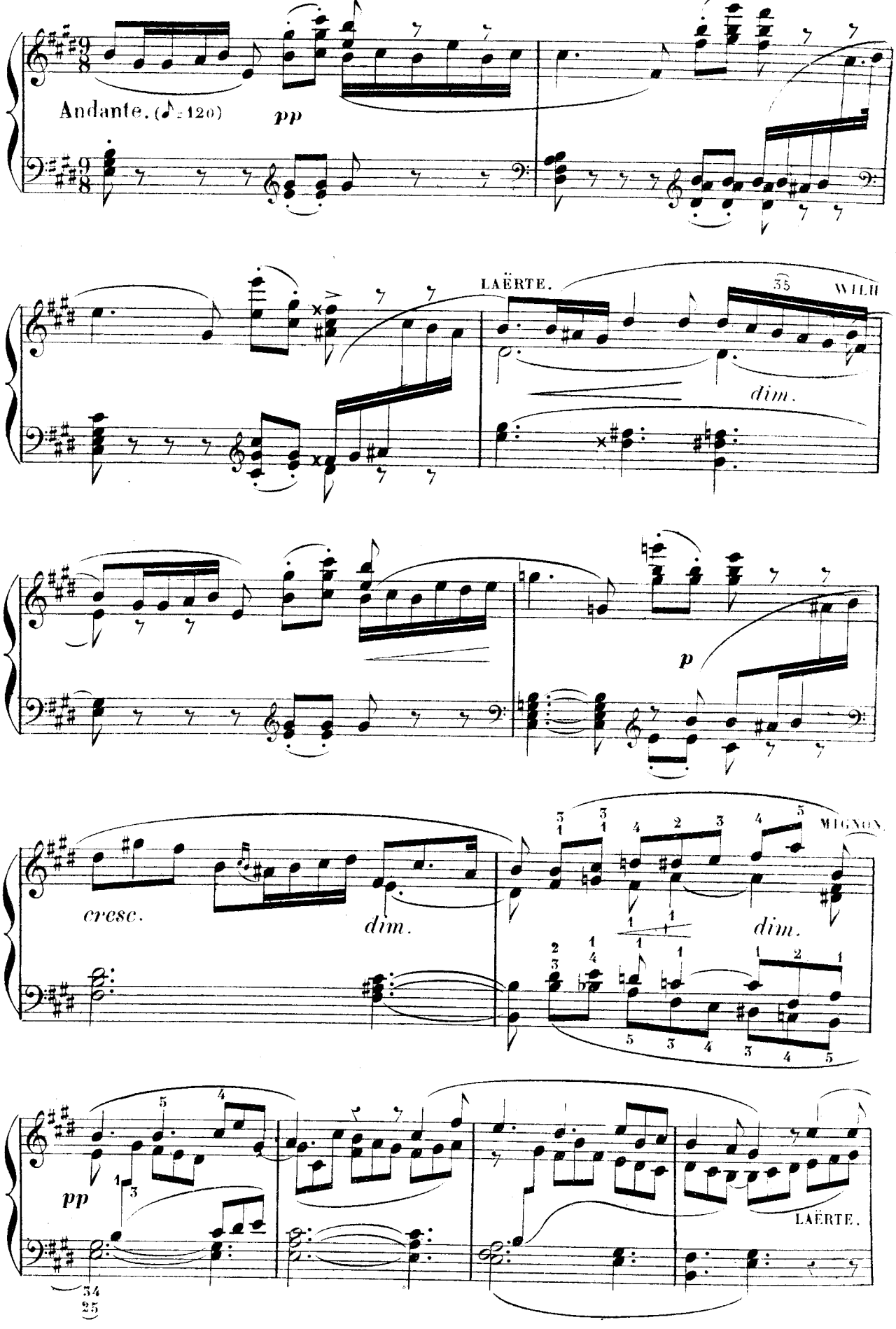
est je veux le savoir ce beau coureur d'aven - tu - - re.
Andante. (♪ = 120)

LAËRTE.
WILH
dim.
p
cresc.
dim.
MIGNON.
dim.
pp
LAËRTE.

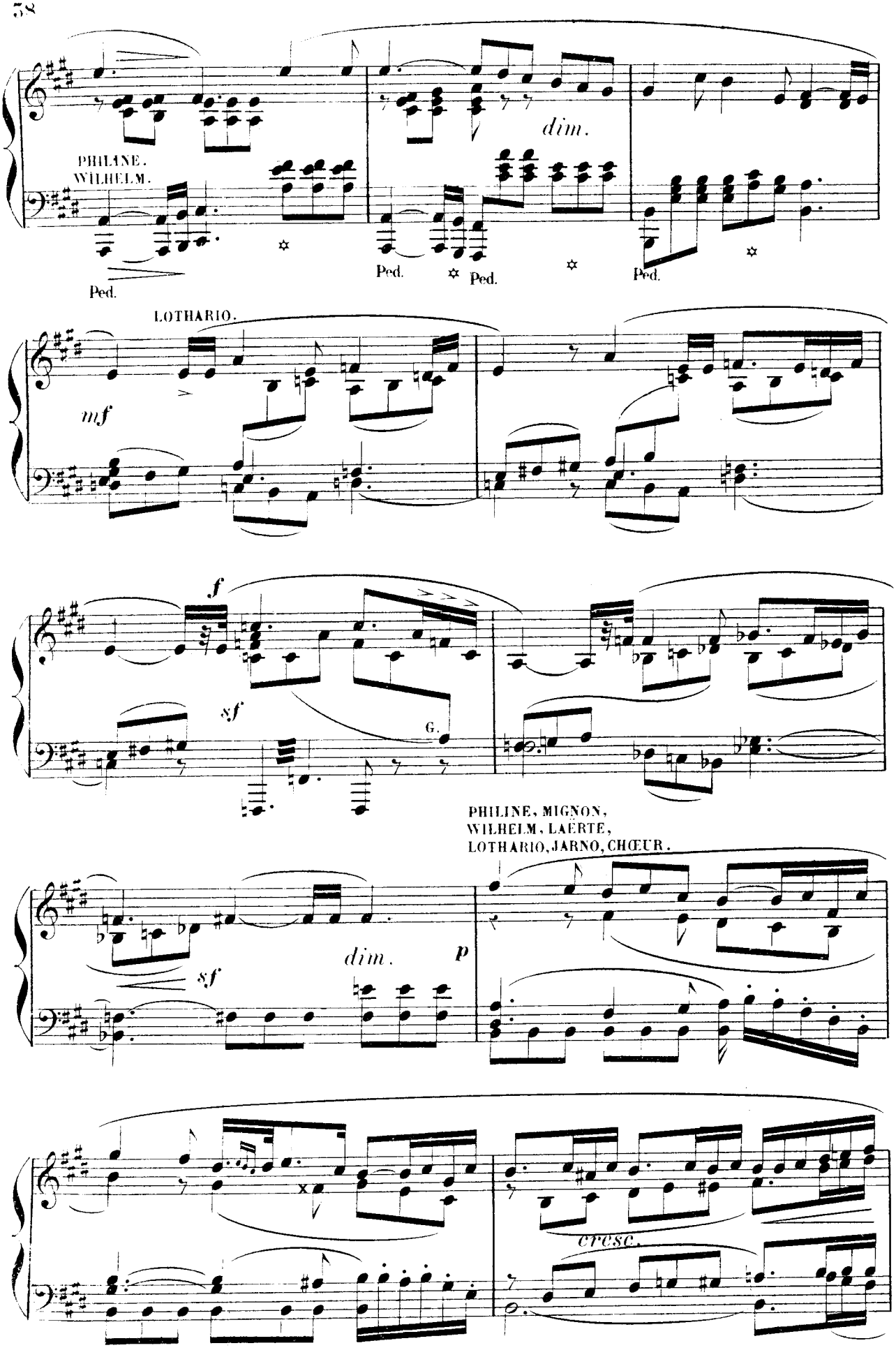
PHILINE.
WILHELM.
dim.
Ped.
Ped.
Ped.
Ped.
LOTHARIO.
mf
f
sf
G.
PHILINE, MIGNON,
WILHELM, LAËRTE,
LOTHARIO, JARNO, CHŒUR.
sf
dim.
p
cresc.

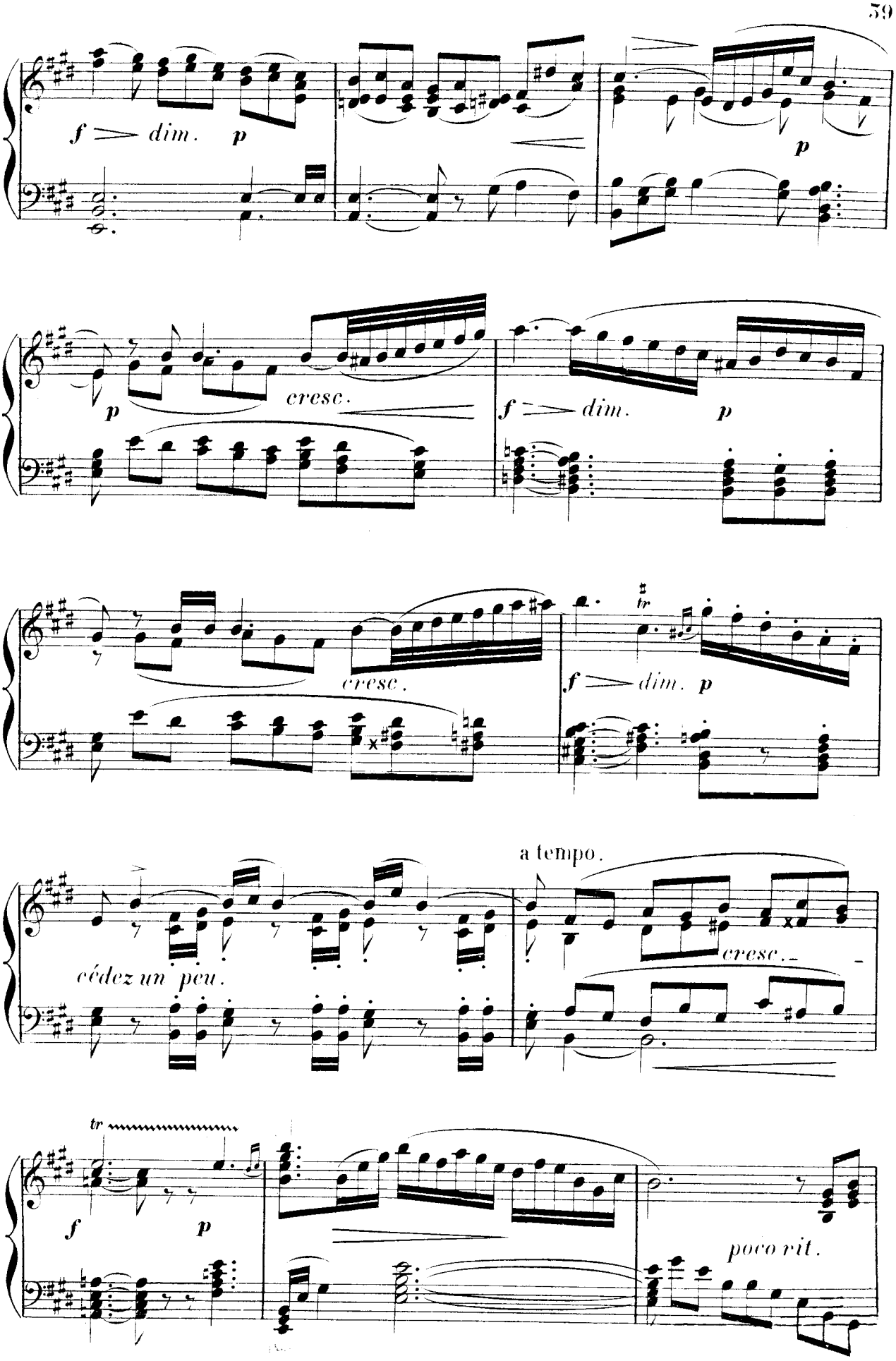
f dim. p
p
p cresc.
f dim. p
cresc.
tr
f dim. p
a tempo.
cédez un peu.
cresc.
tr
f p
poco rit.

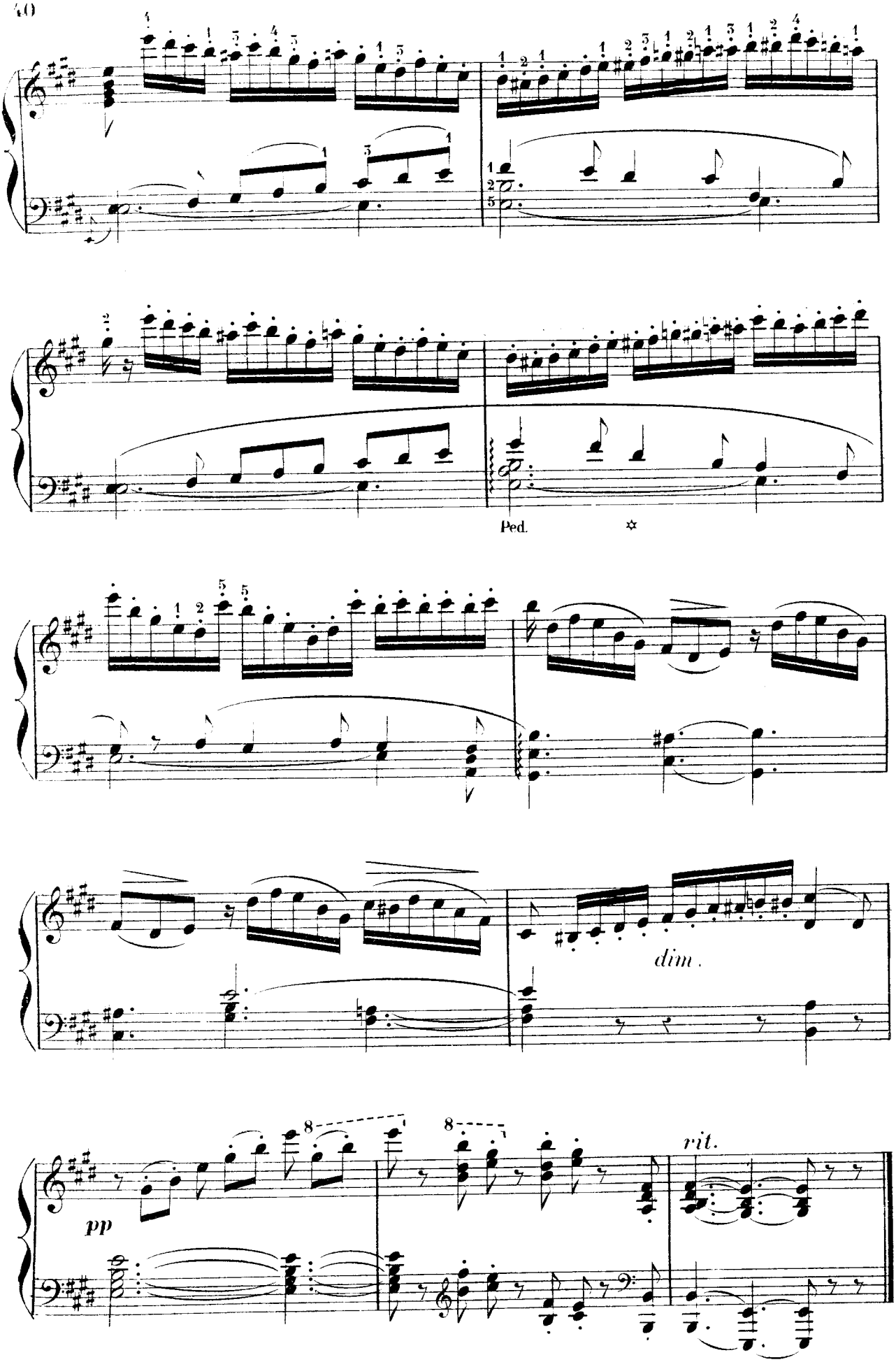
Ped.
dim.
pp
rit.

AIR.

WILHELM.

Allegro. (108 = ♩)

№ 2.

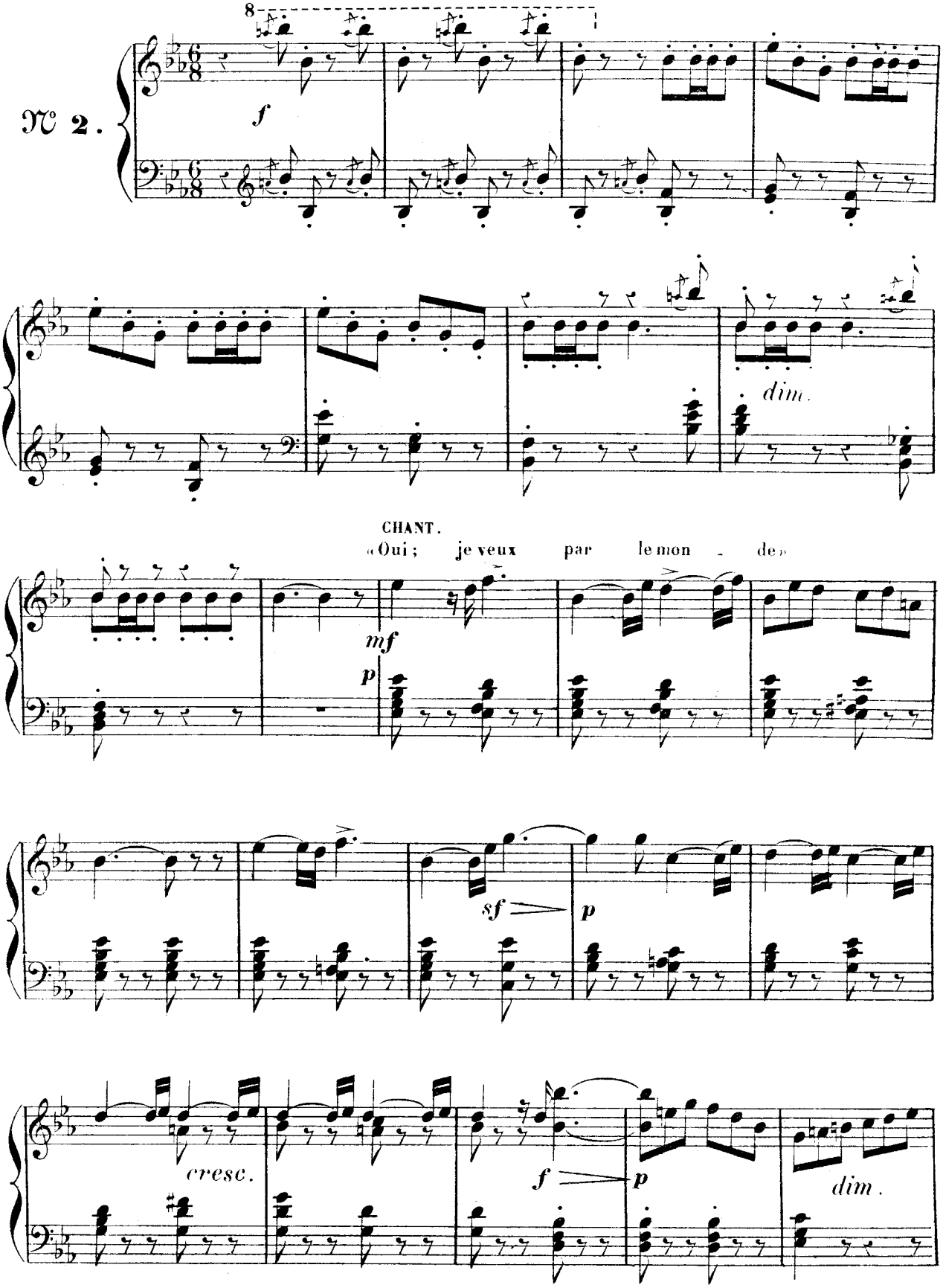

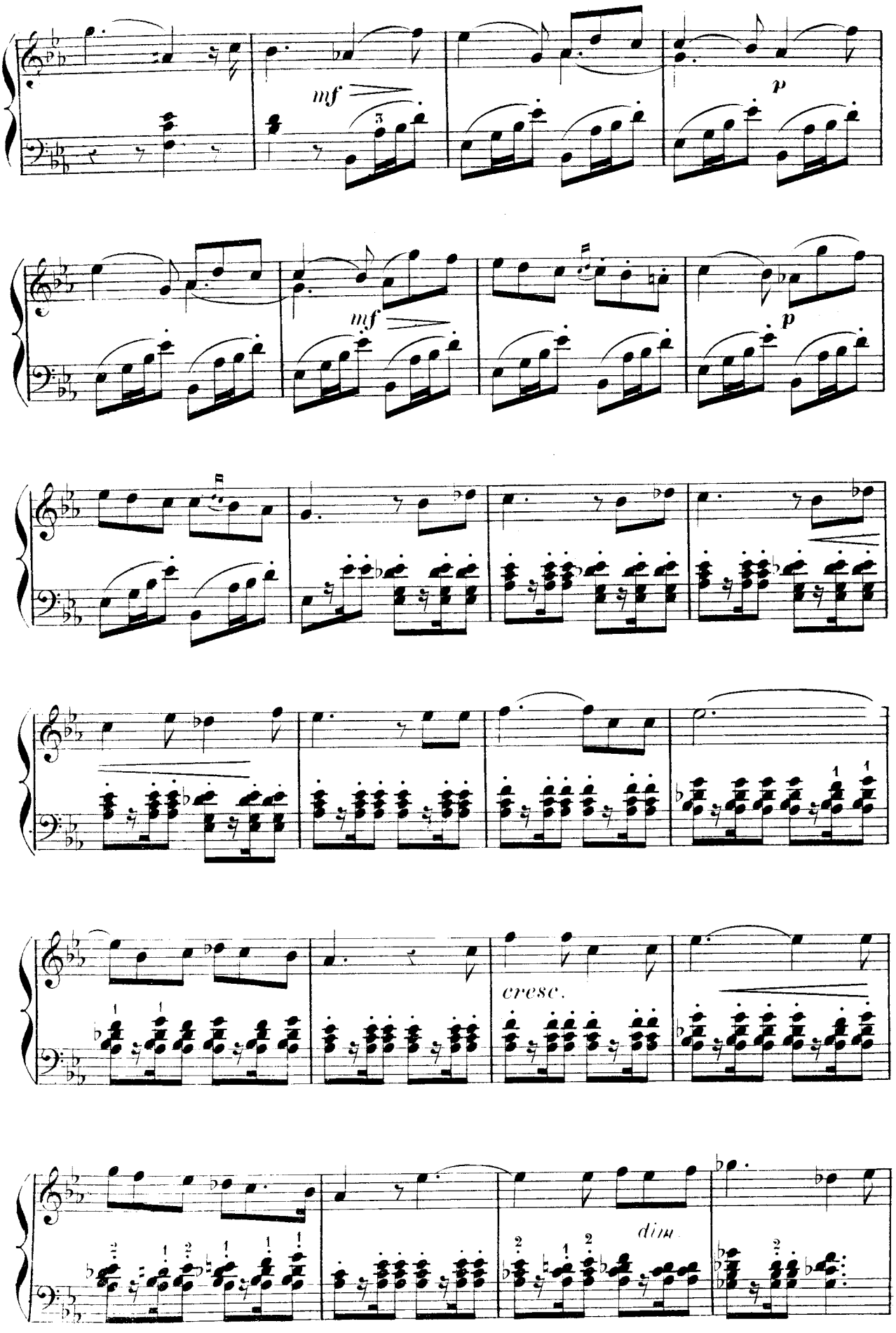
mf
p
mf
p
cresc.
dim.

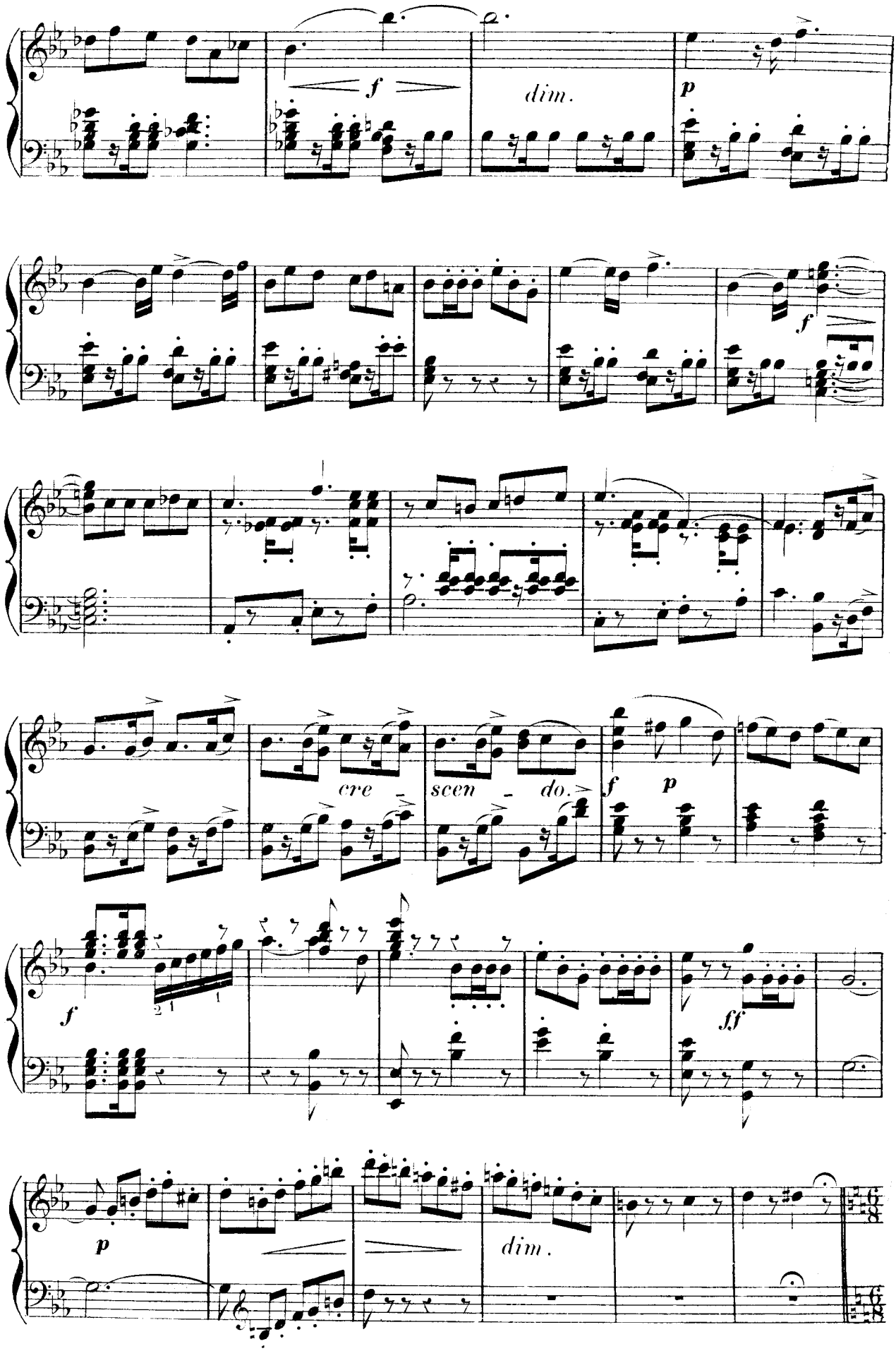
f
dim.
p
f
cre - scen - do.
f
p
f
ff
p
dim.

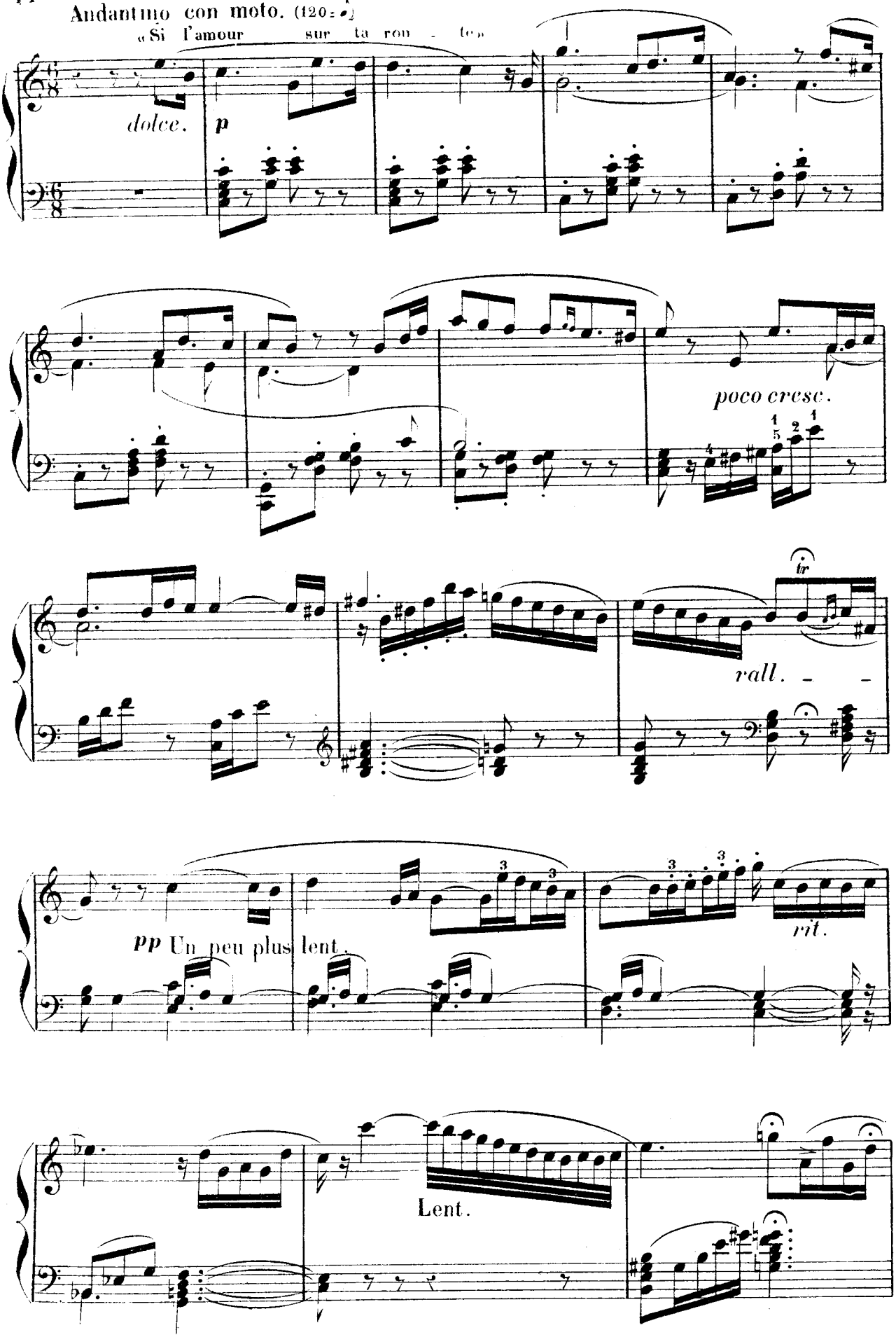
Andantino con moto. (120 = ♪)
« Si l'amour sur ta rou - te »
dolce.
p
poco cresc.
tr
rall.
pp Un peu plus lent.
rit.
Lent.

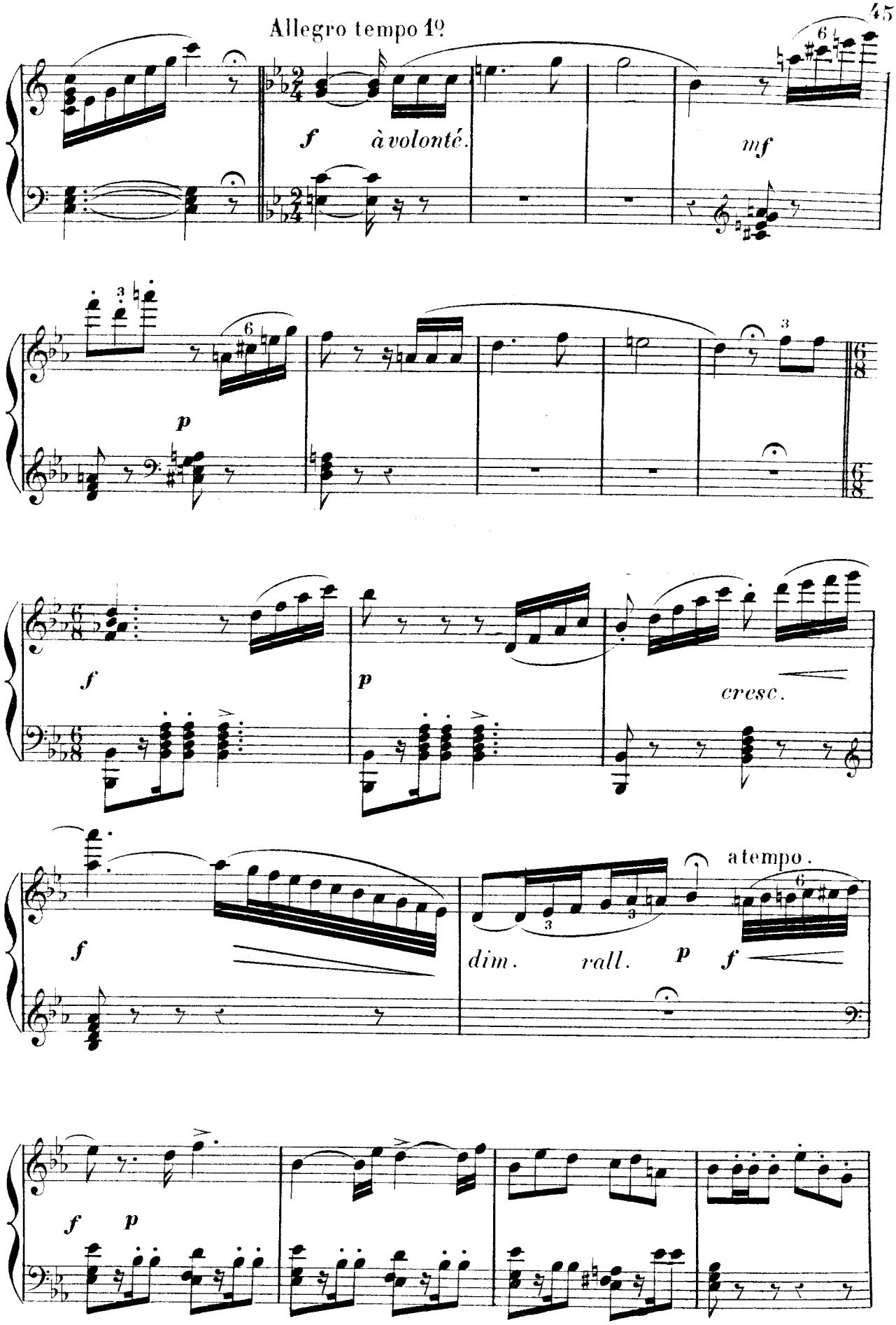
Allegro tempo 1º
f
à volonté.
mf
p
f
p
cresc.
f
dim.
rall.
p
f
atempo.
f
p

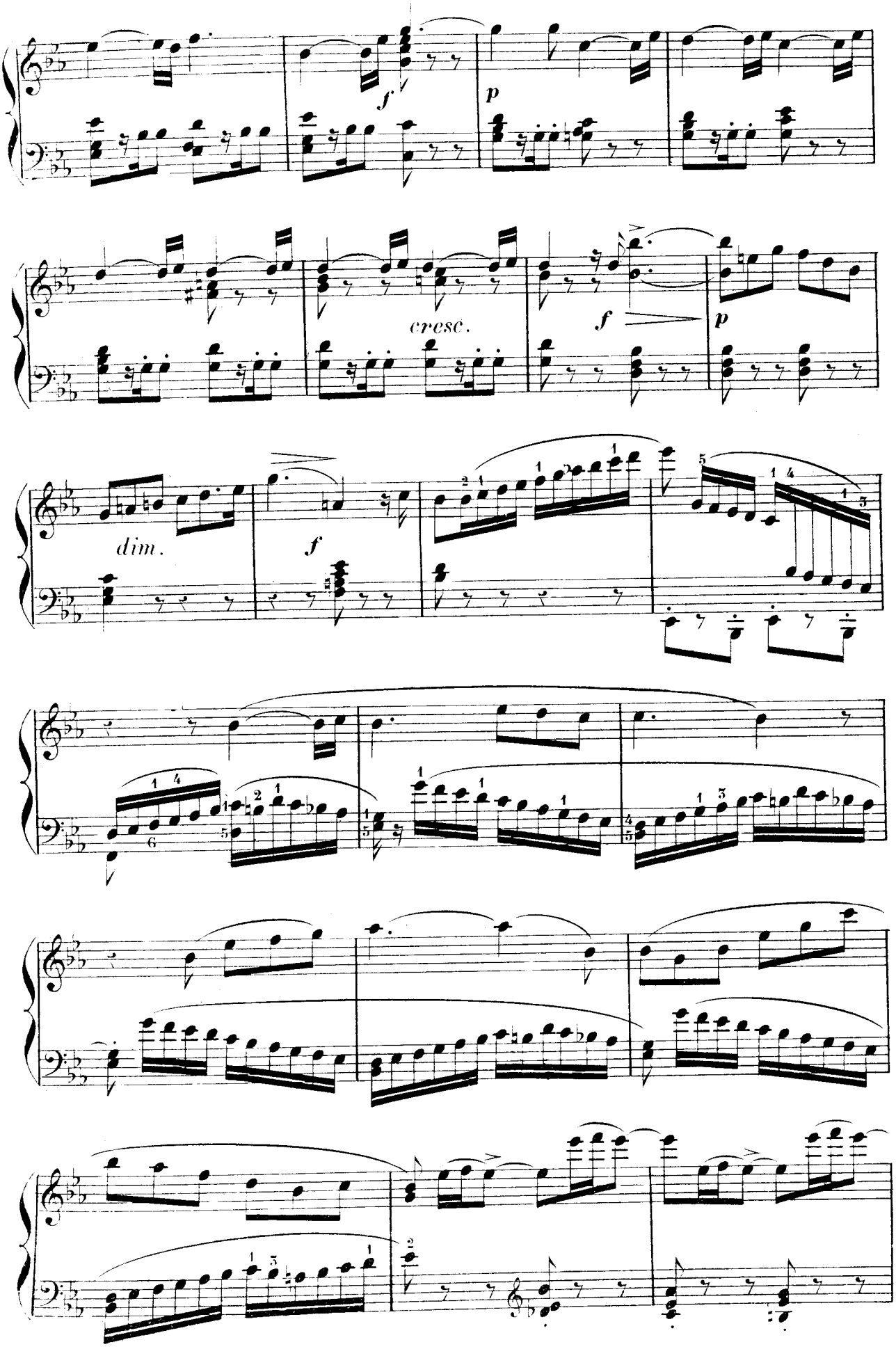
f
p
cresc.
f
p
dim.
f

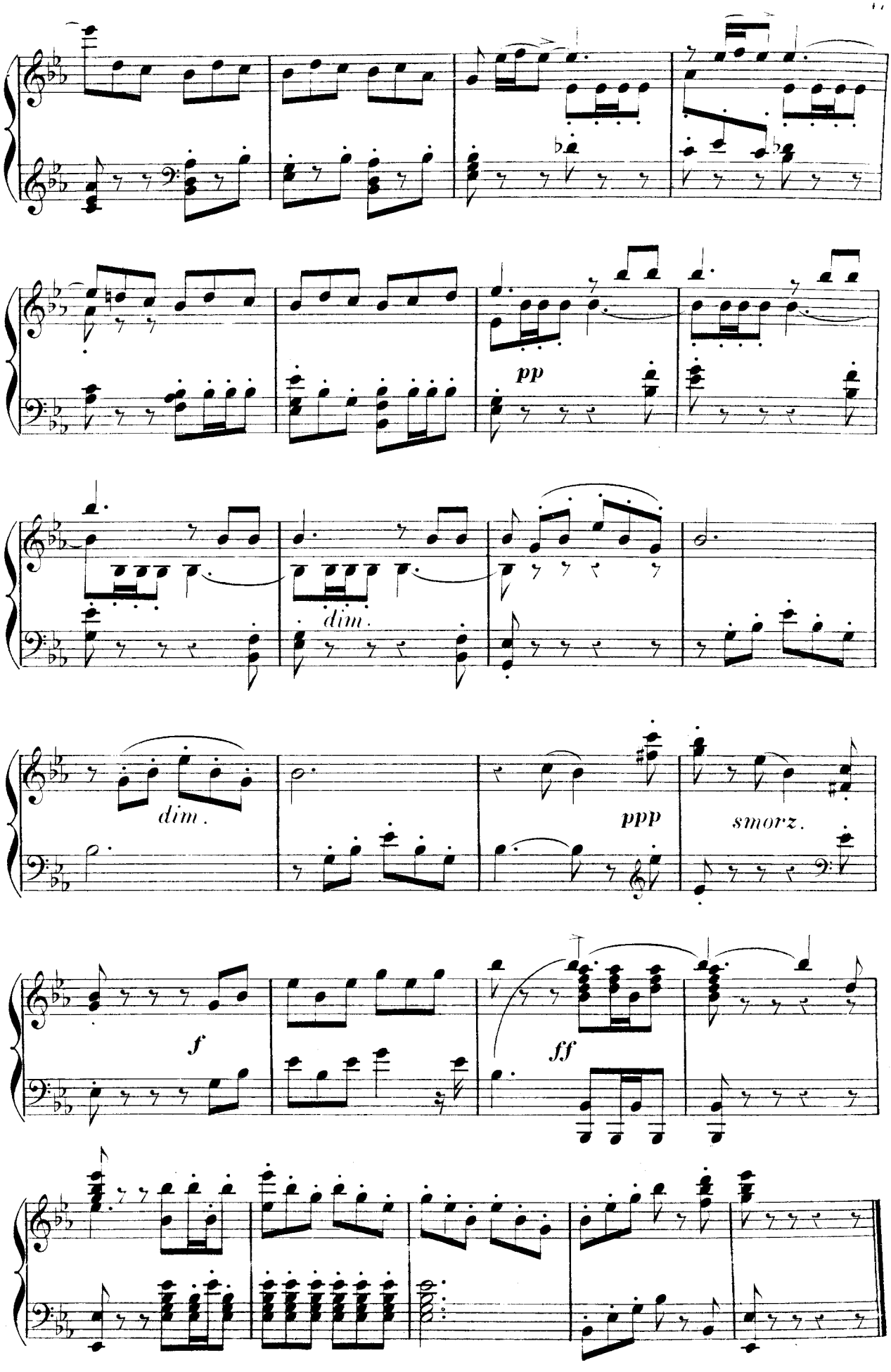
pp
dim.
dim.
ppp
smorz.
f
ff

TRIO.

PHILINE, WILHELM, LAERTE.

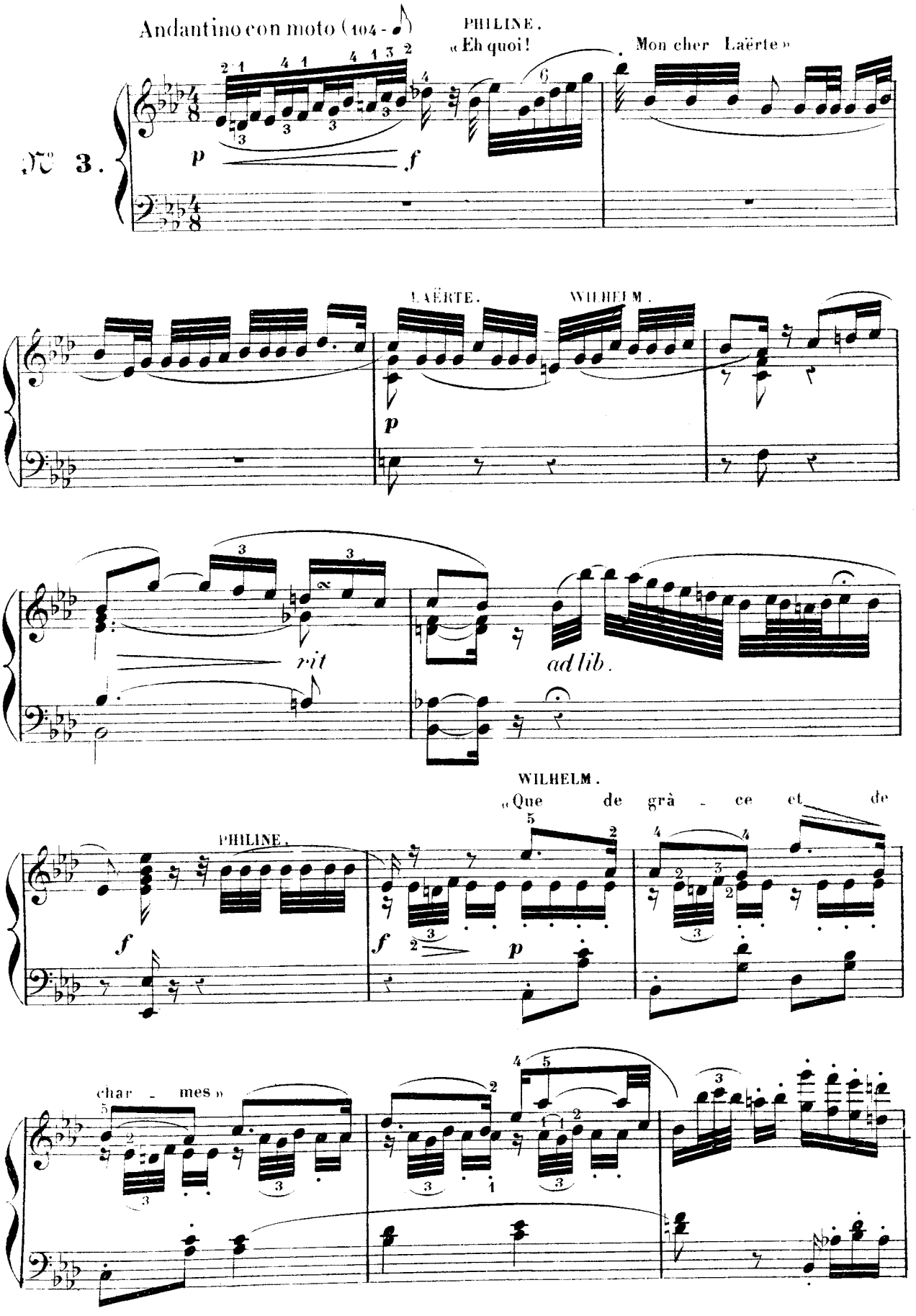

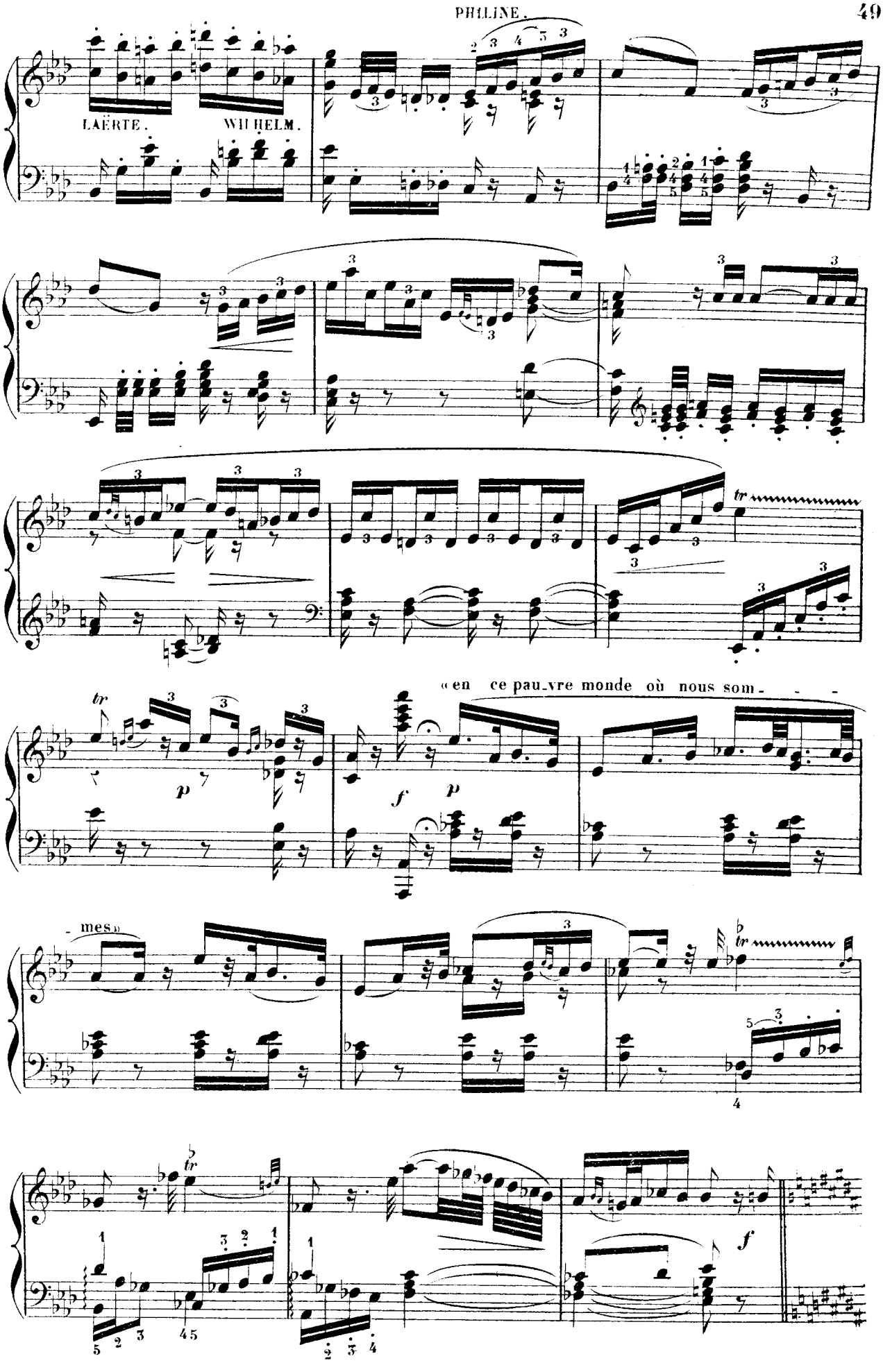
LAËRTE.
WILHELM.
«en ce pau_vre monde où nous som_ _ _
_ mes»

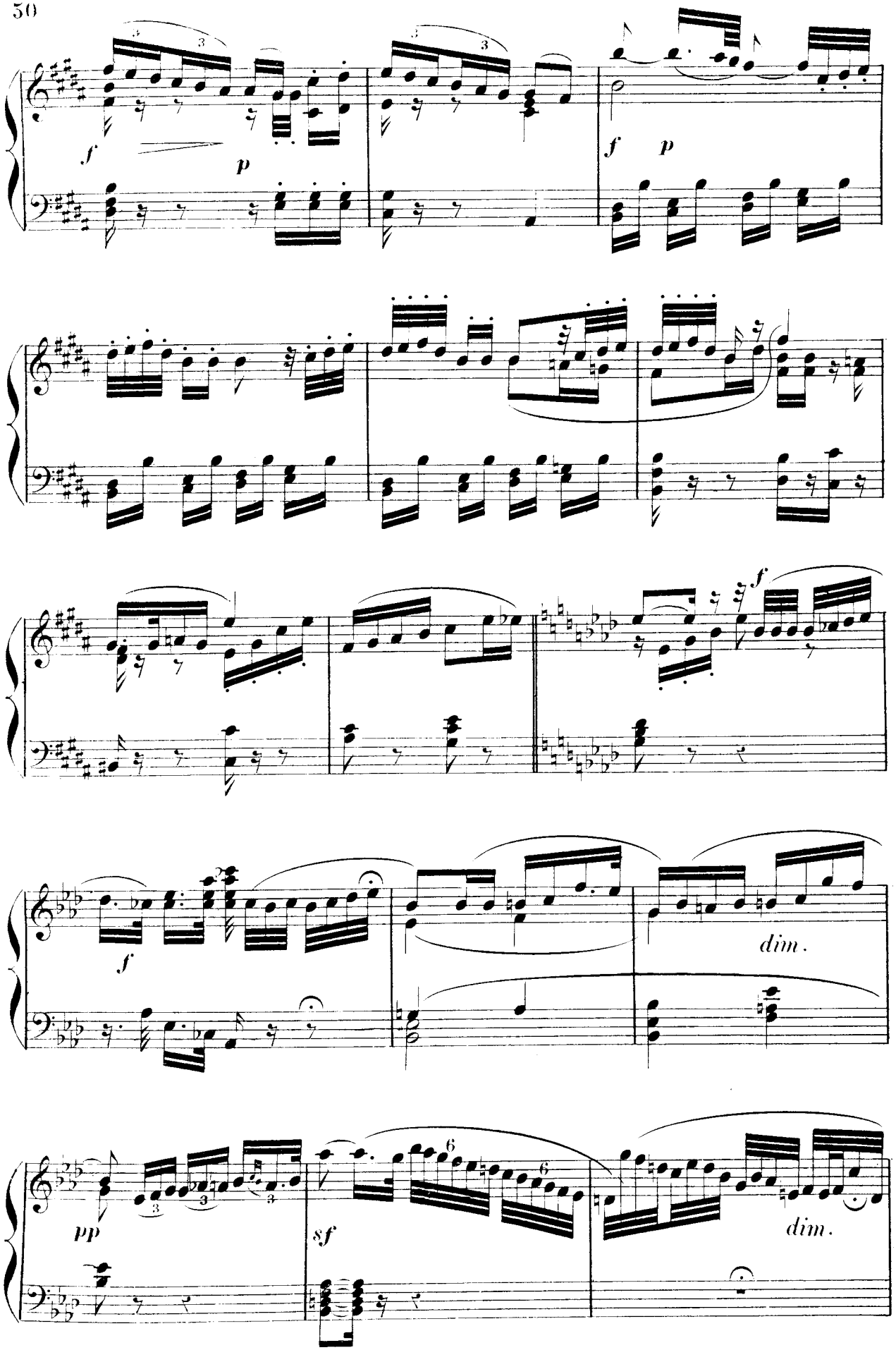
f
p
f
p
f
f
dim.
pp
sf
dim.

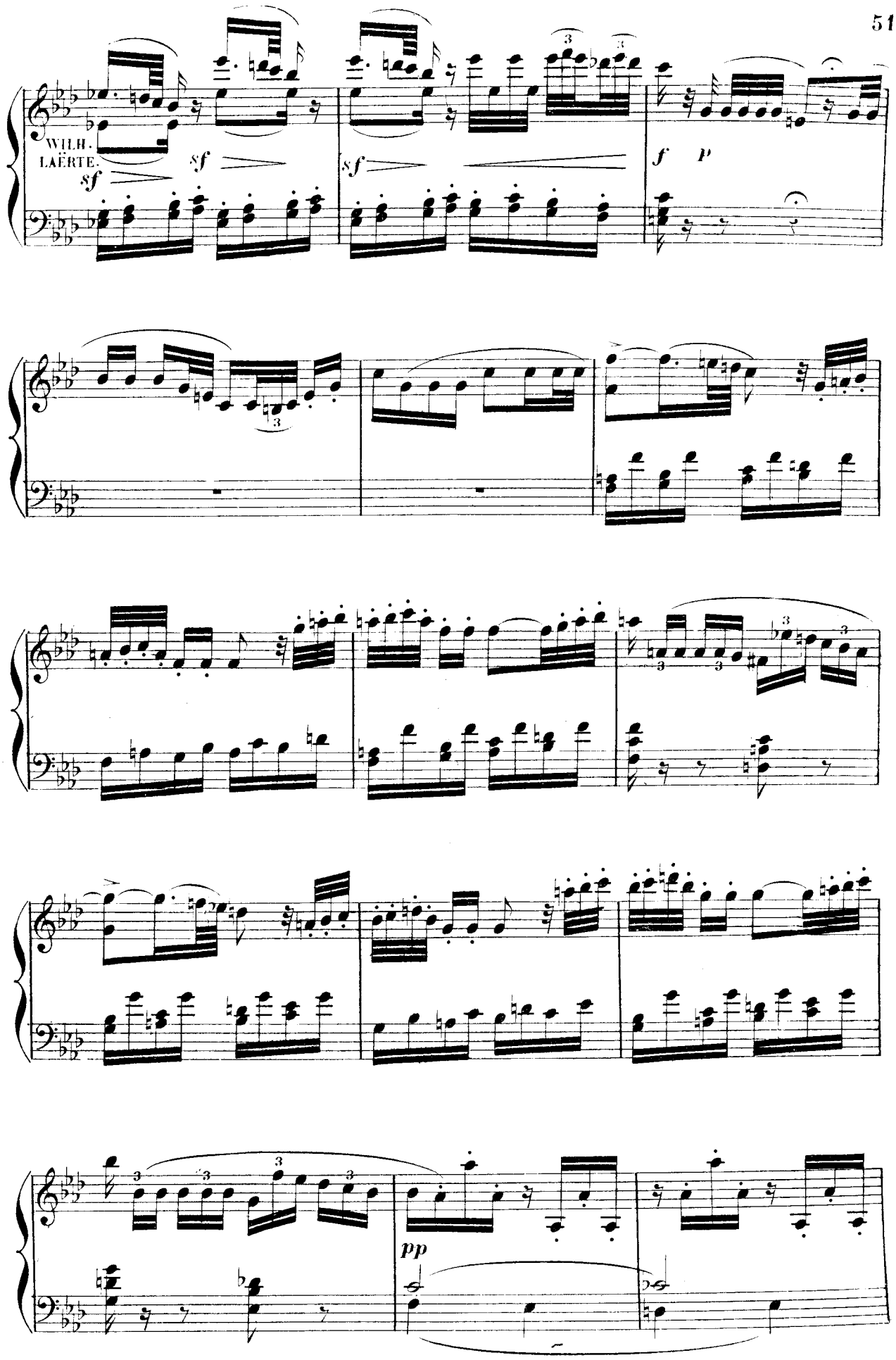
WILH.
LAERTE.
sf
sf
sf
sf
f
p
pp

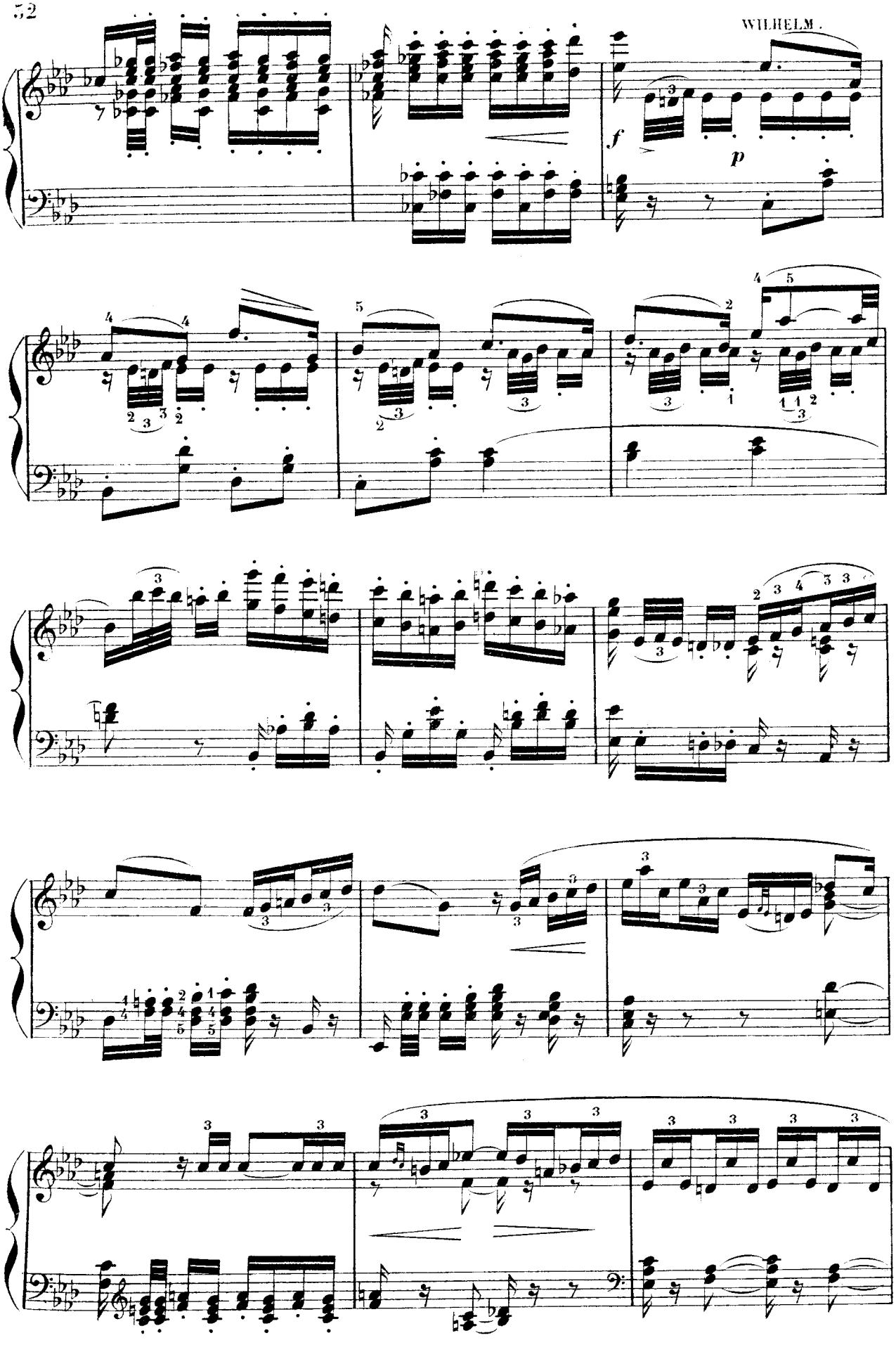
f
p

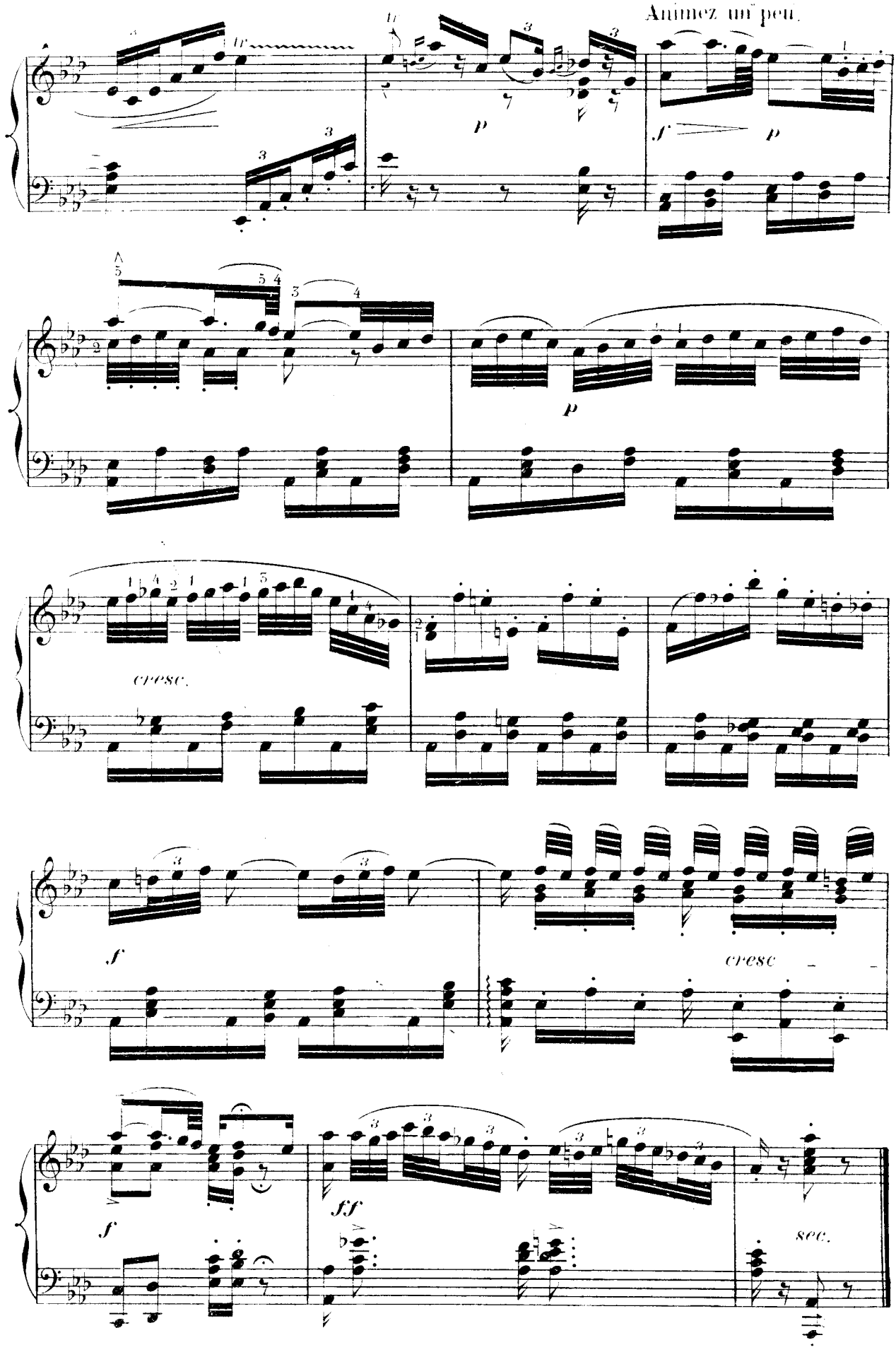
Animez un peu.
p
f
p
p
cresc.
f
cresc
f
ff
sec.

RÉCITATIF ET ROMANCE DE MIGNON.

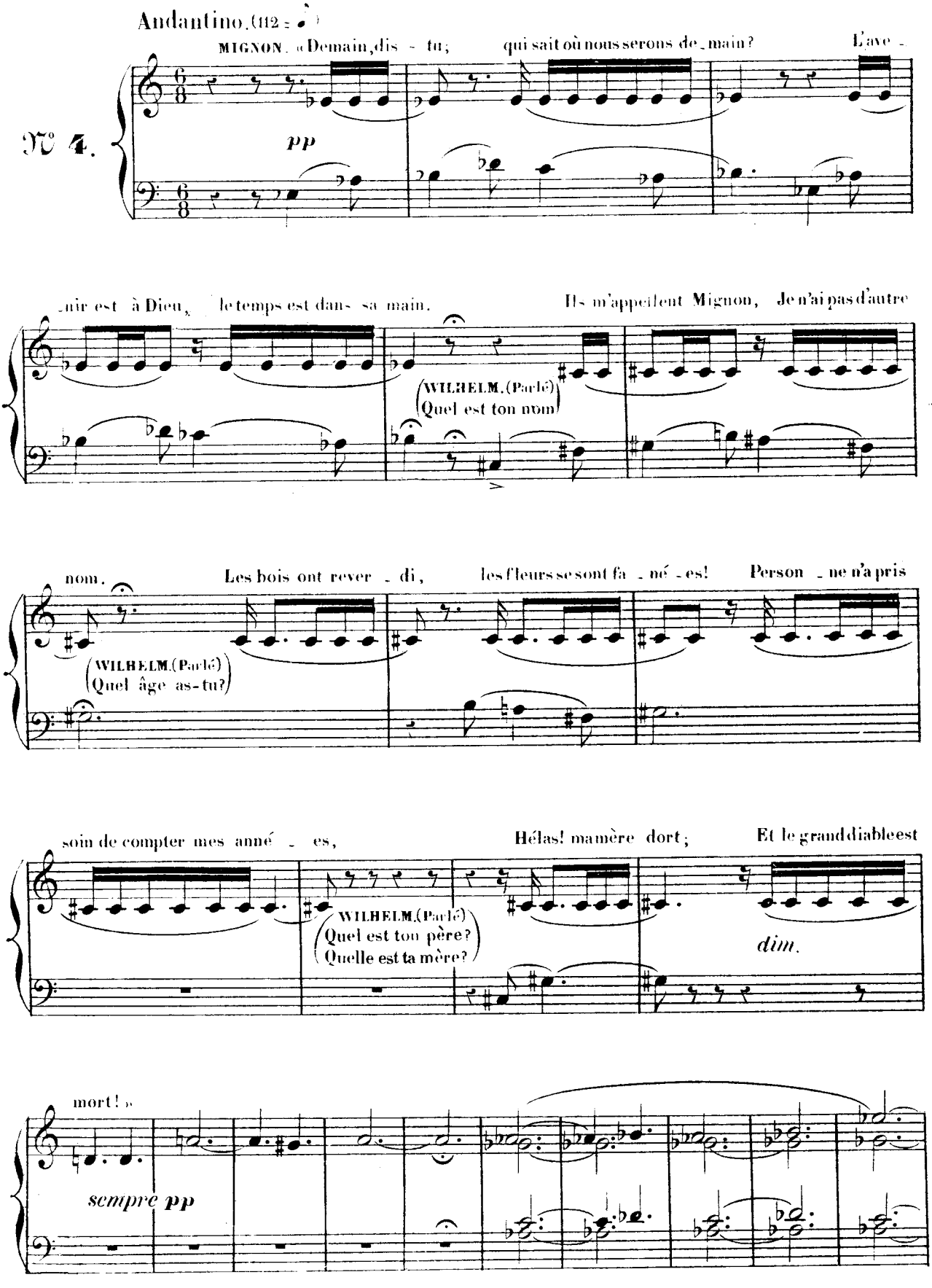

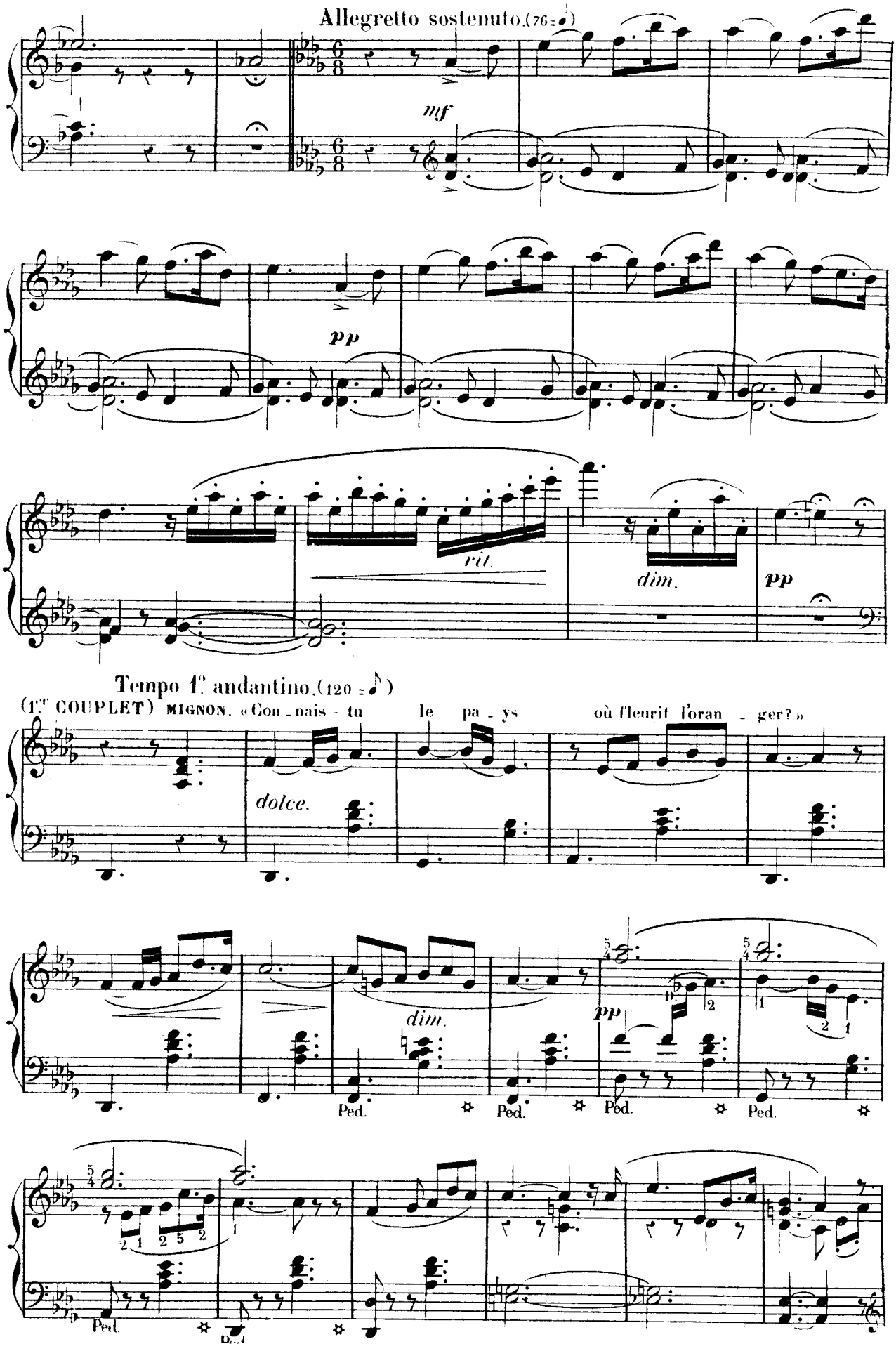
Allegretto sostenuto. (76 = ♩)
mf
pp
rit.
dim.
pp
Tempo 1° andantino. (120 = ♪)
(1.er COUPLET) MIGNON. « Con - nais - tu le pa - ys où fleurit l'oran - ger? »
dolce.
dim.
pp
Ped.
Ped.
Ped.
Ped.
Ped.

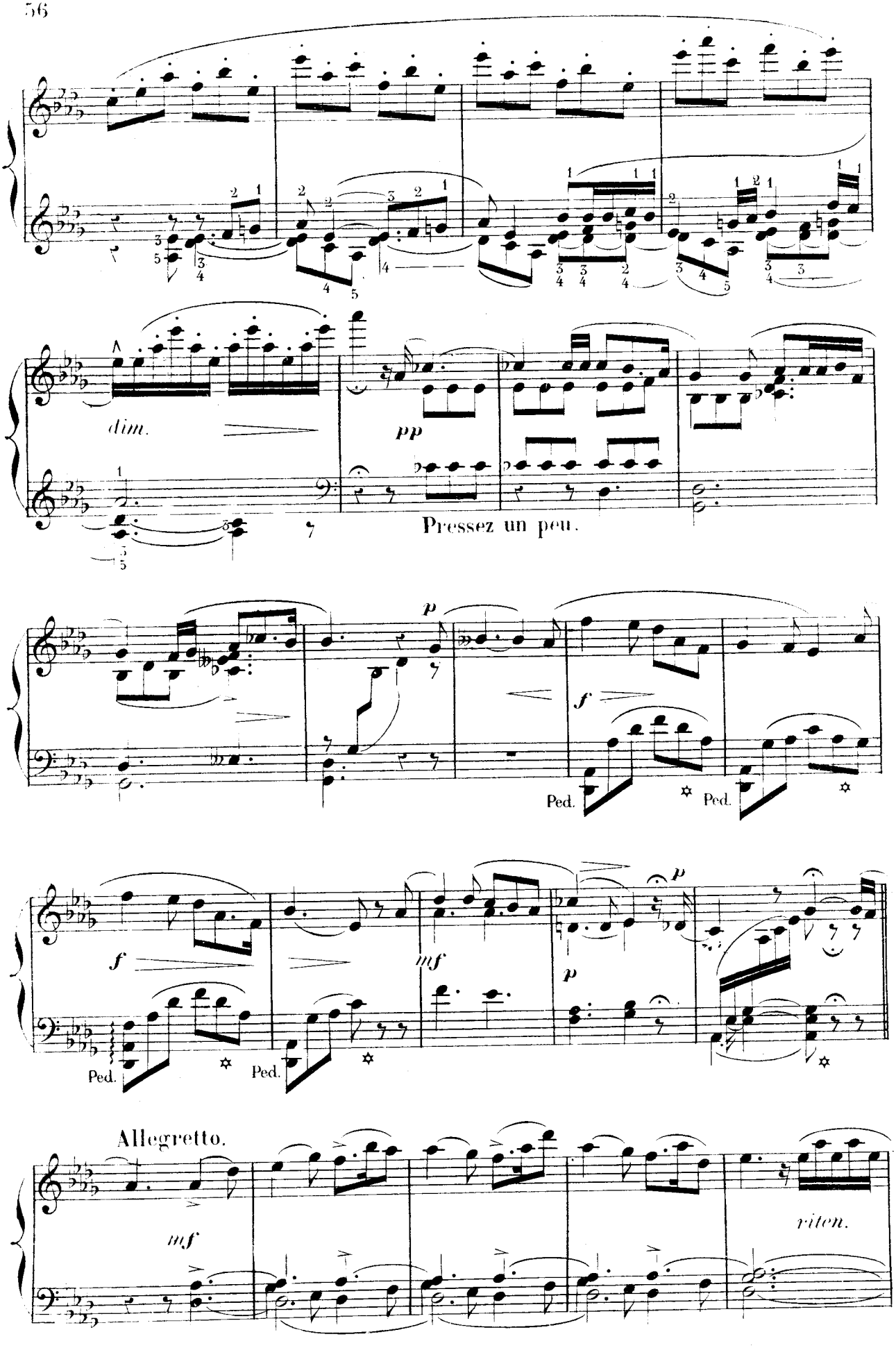
dim.
pp
Pressez un peu.
p
f
Ped.
Ped.
f
Ped.
mf
p
p
Ped.
Allegretto.
mf
riten.

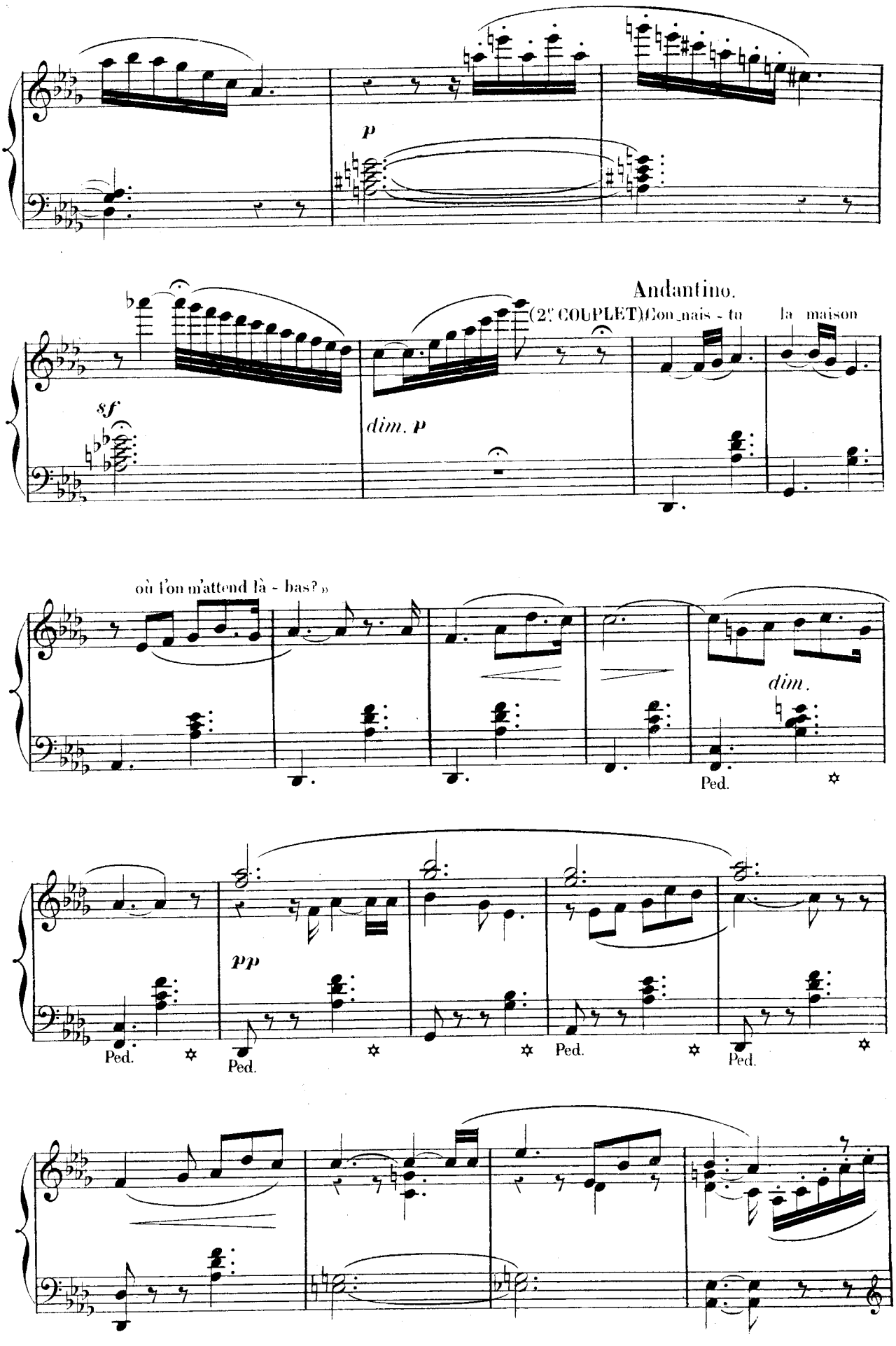
p
Andantino.
(2e COUPLET) Con_nais - tu la maison
sf
dim. p
où l'on m'attend là - bas? »
dim.
Ped.
pp
Ped.
Ped.
Ped.
Ped.

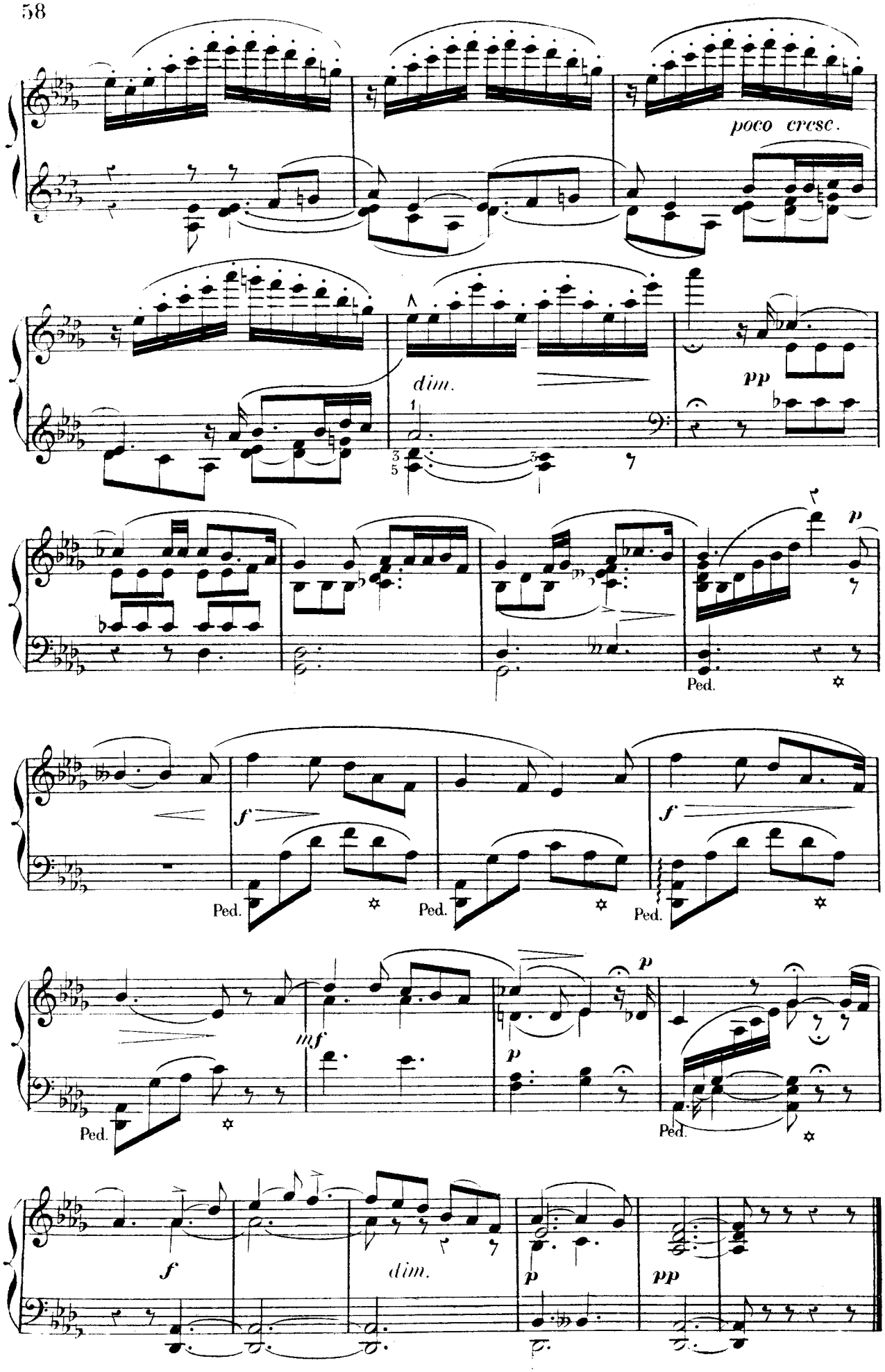
poco cresc.
dim.
pp
p
Ped.
f
Ped.
Ped.
Ped.
mf
p
p
Ped.
Ped.
f
dim.
p
pp

DUO DES HIRONDELLES.

MIGNON, LOTHARIO.

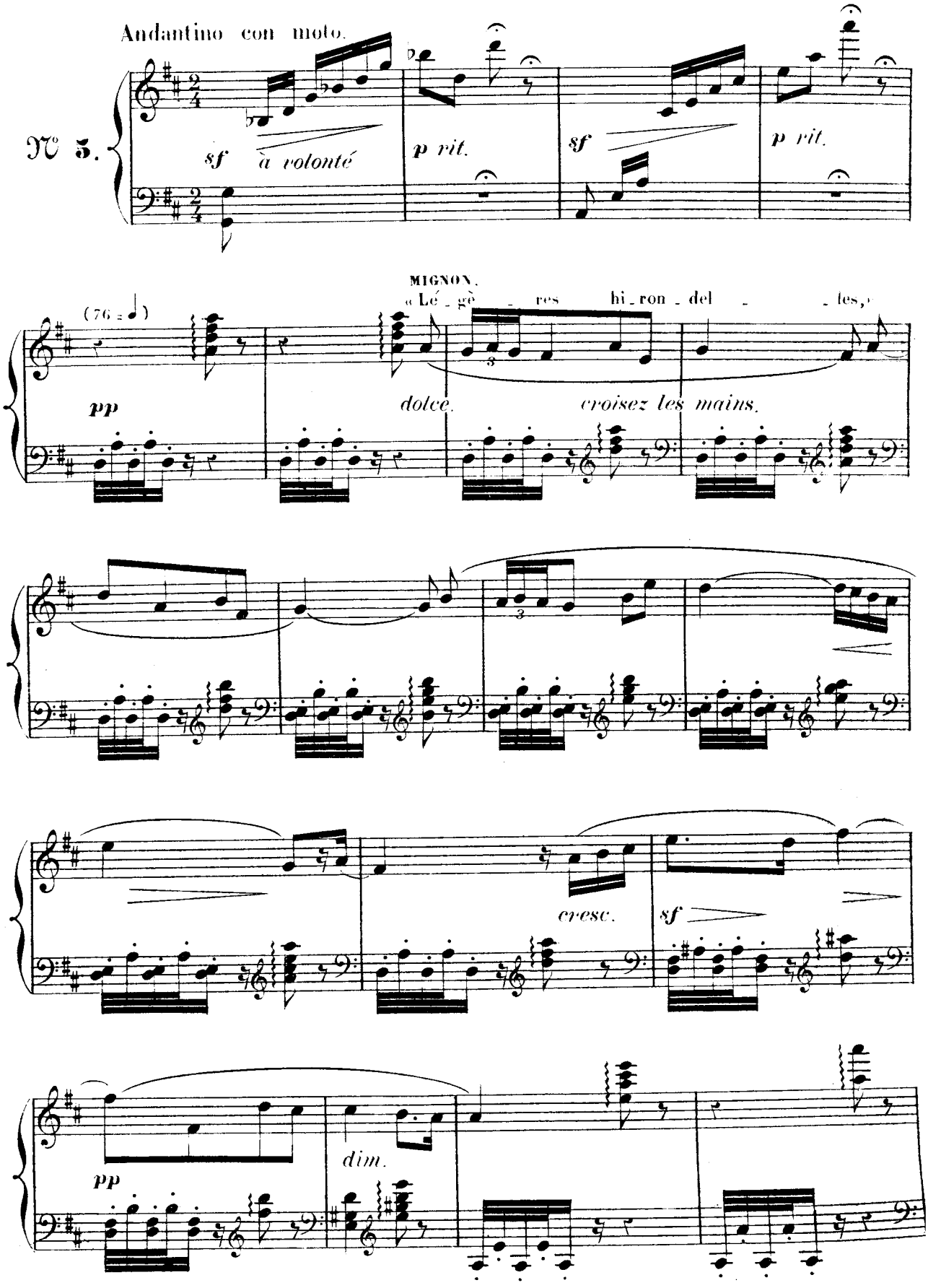

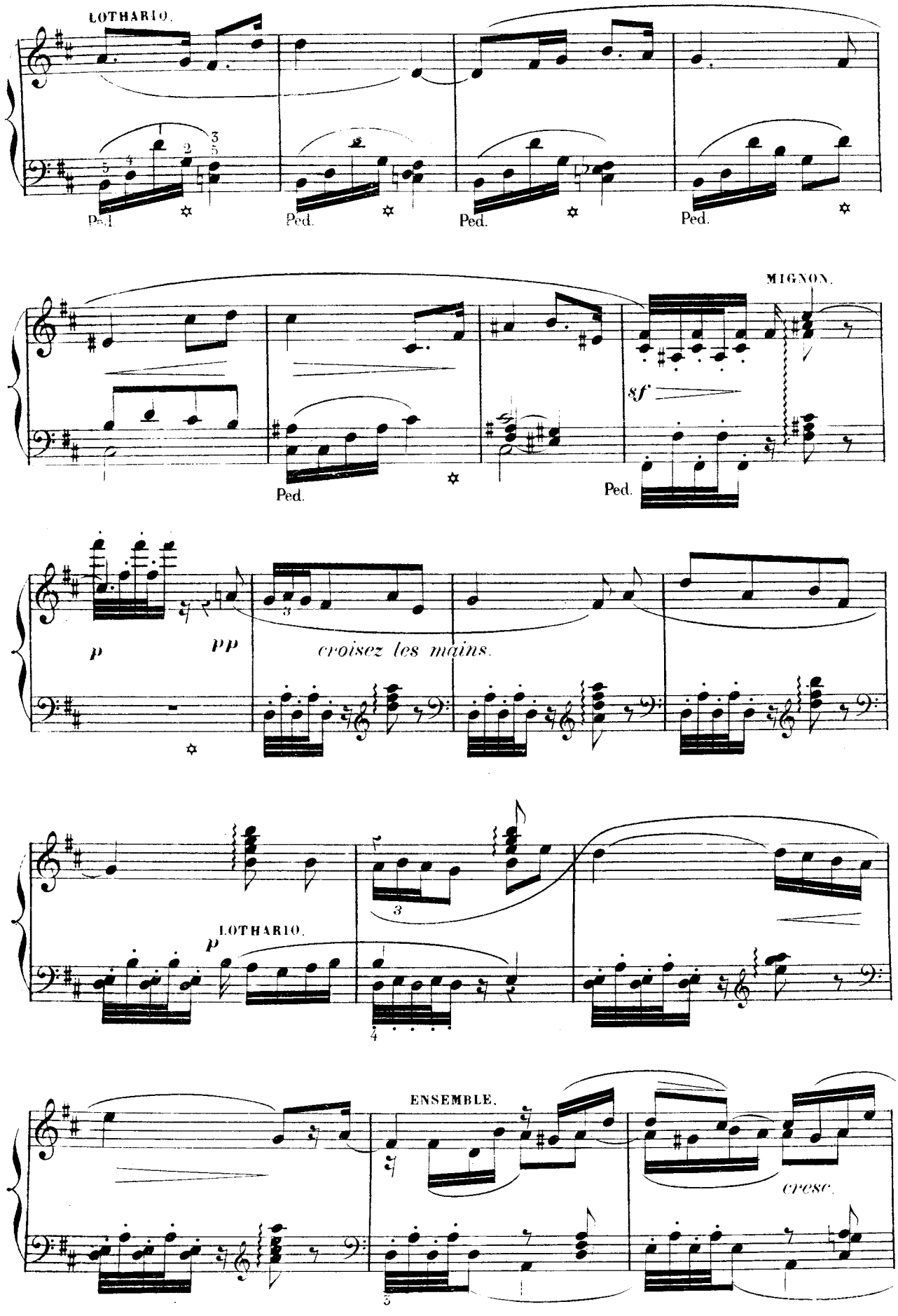
LOTHARIO.
Ped.
Ped.
Ped.
Ped.
MIGNON.
sf
Ped.
Ped.
p
pp
croisez les mains.
LOTHARIO.
p
ENSEMBLE.
cresc.

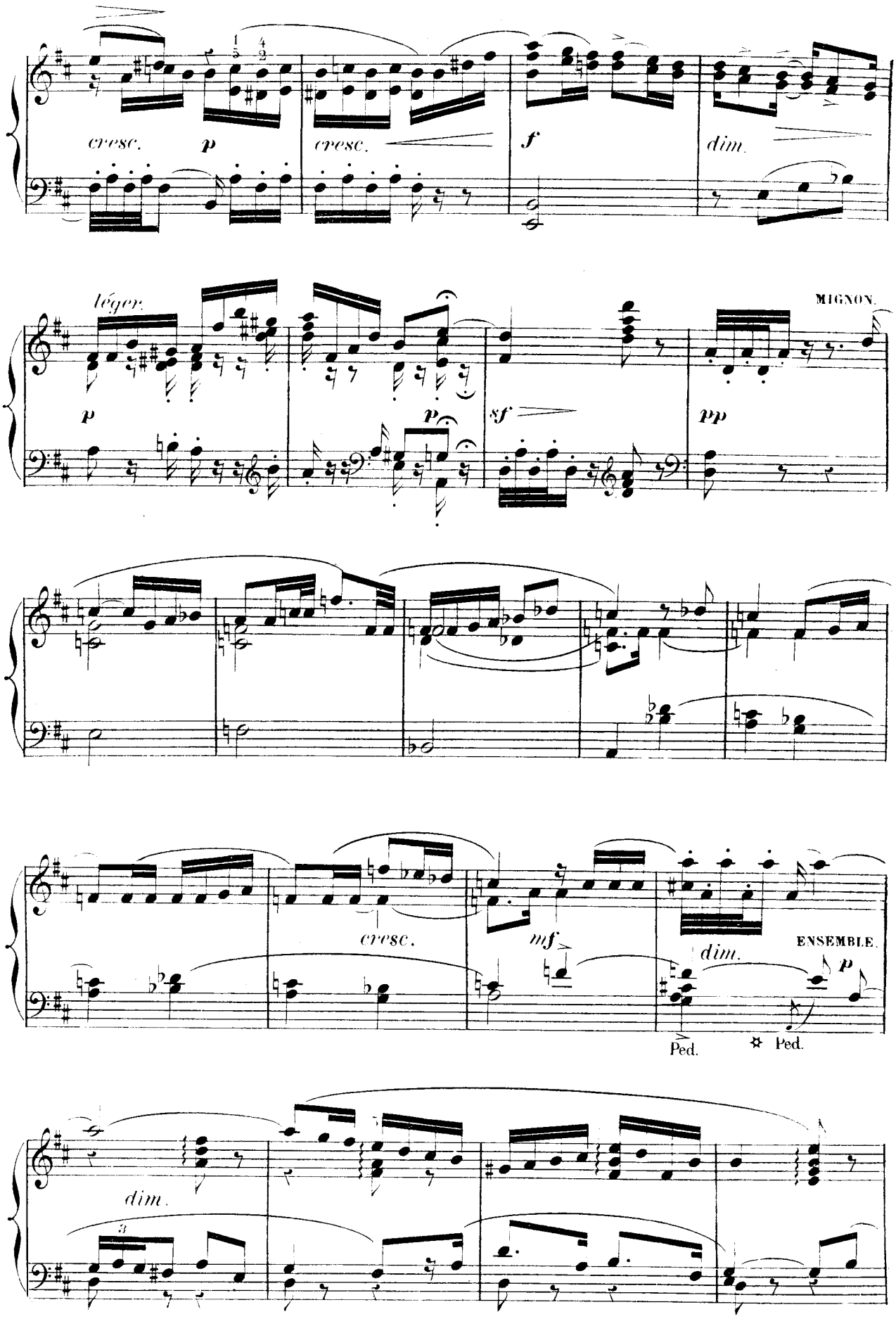
cresc.
p
cresc.
f
dim.
léger.
p
p
sf
MIGNON.
pp
cresc.
mf
dim.
ENSEMBLE.
p
Ped.
Ped.
dim.

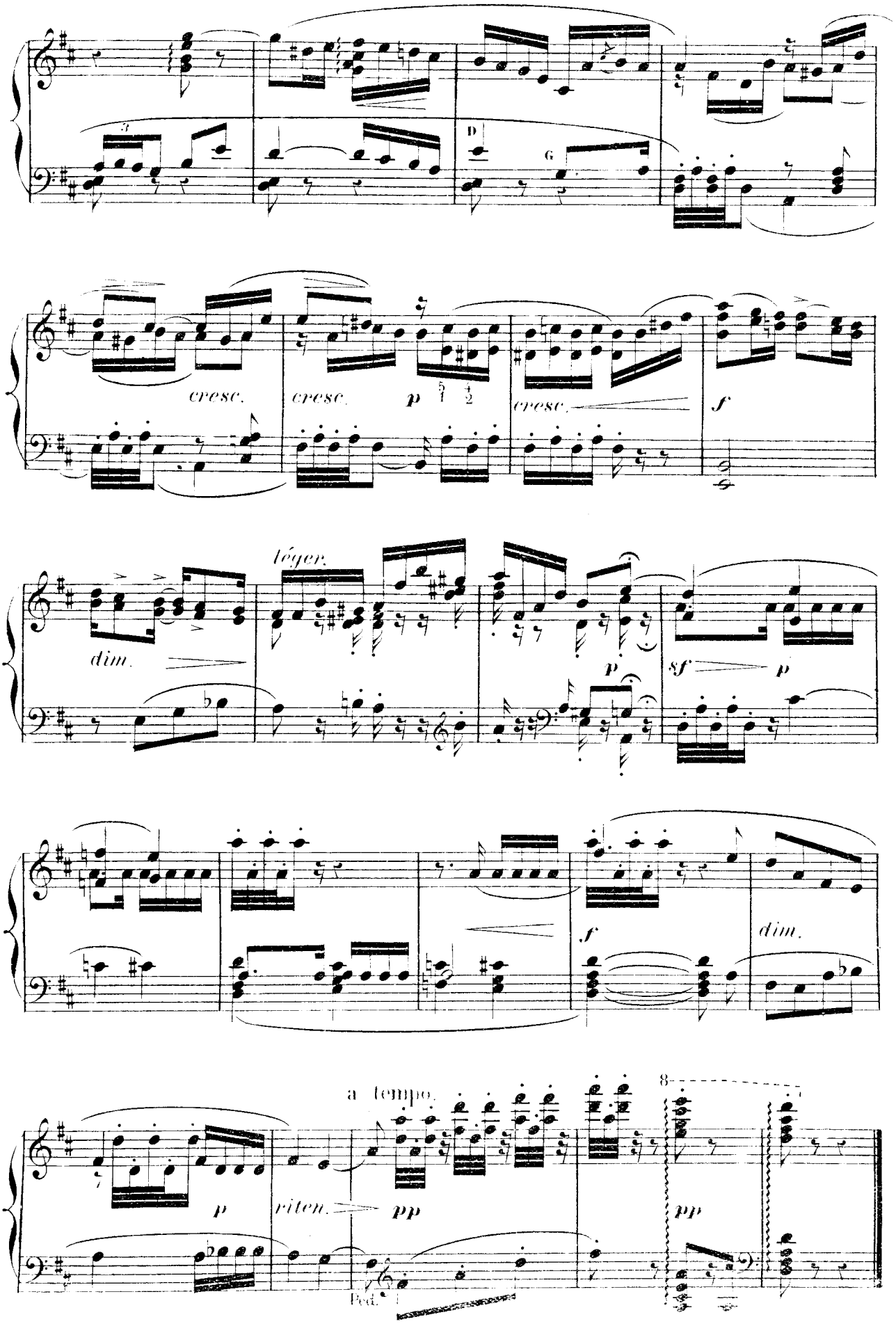
cresc.
cresc.
p
cresc.
f
léger.
dim.
p
sf
p
f
dim.
a tempo.
p
riten.
pp
pp
Ped.

TRIO ET FINAL.

PHILINE, MIGNON, WILHELM, LAËRTE, LOTHARIO, JARNO, CHŒUR.

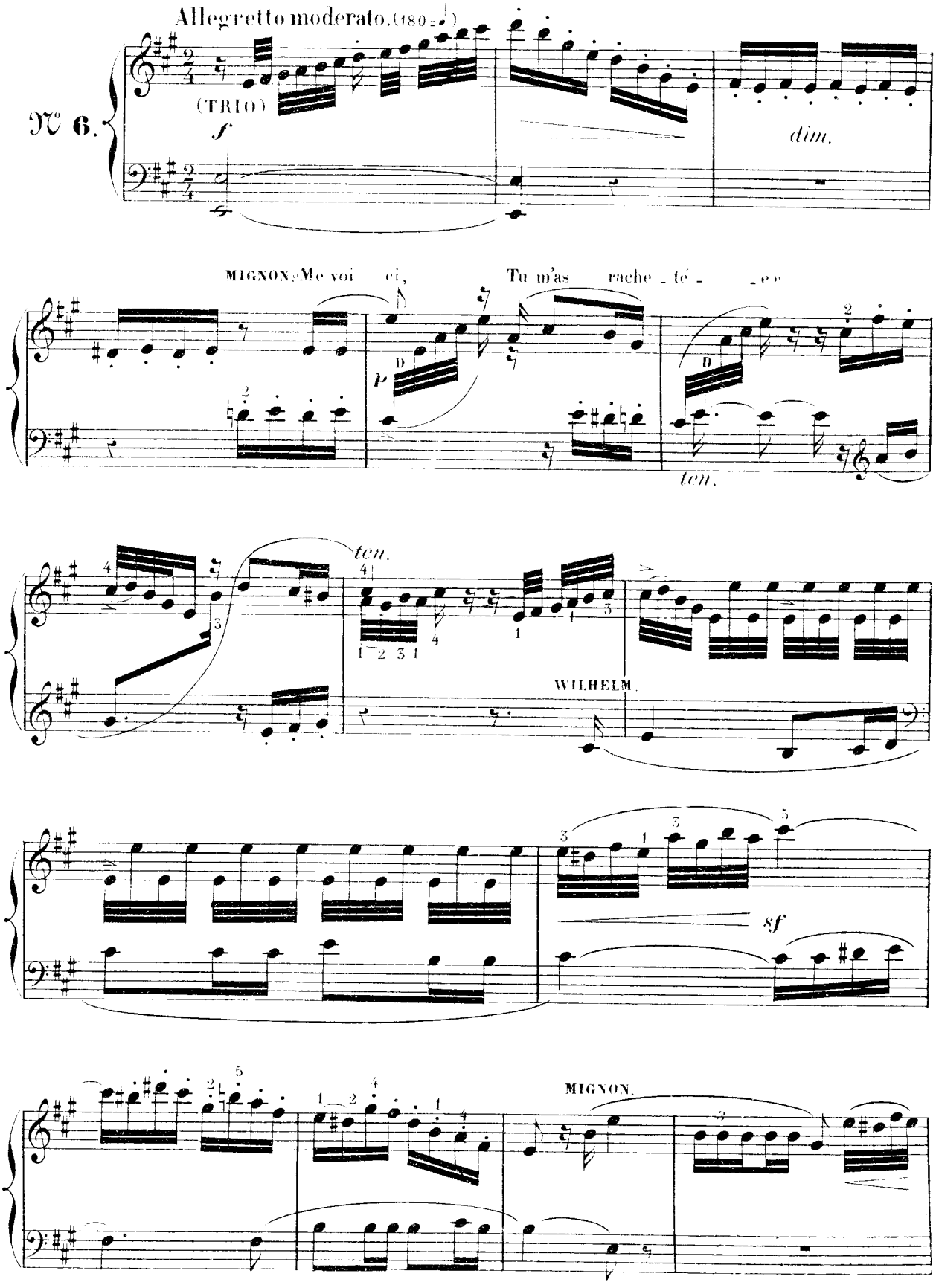

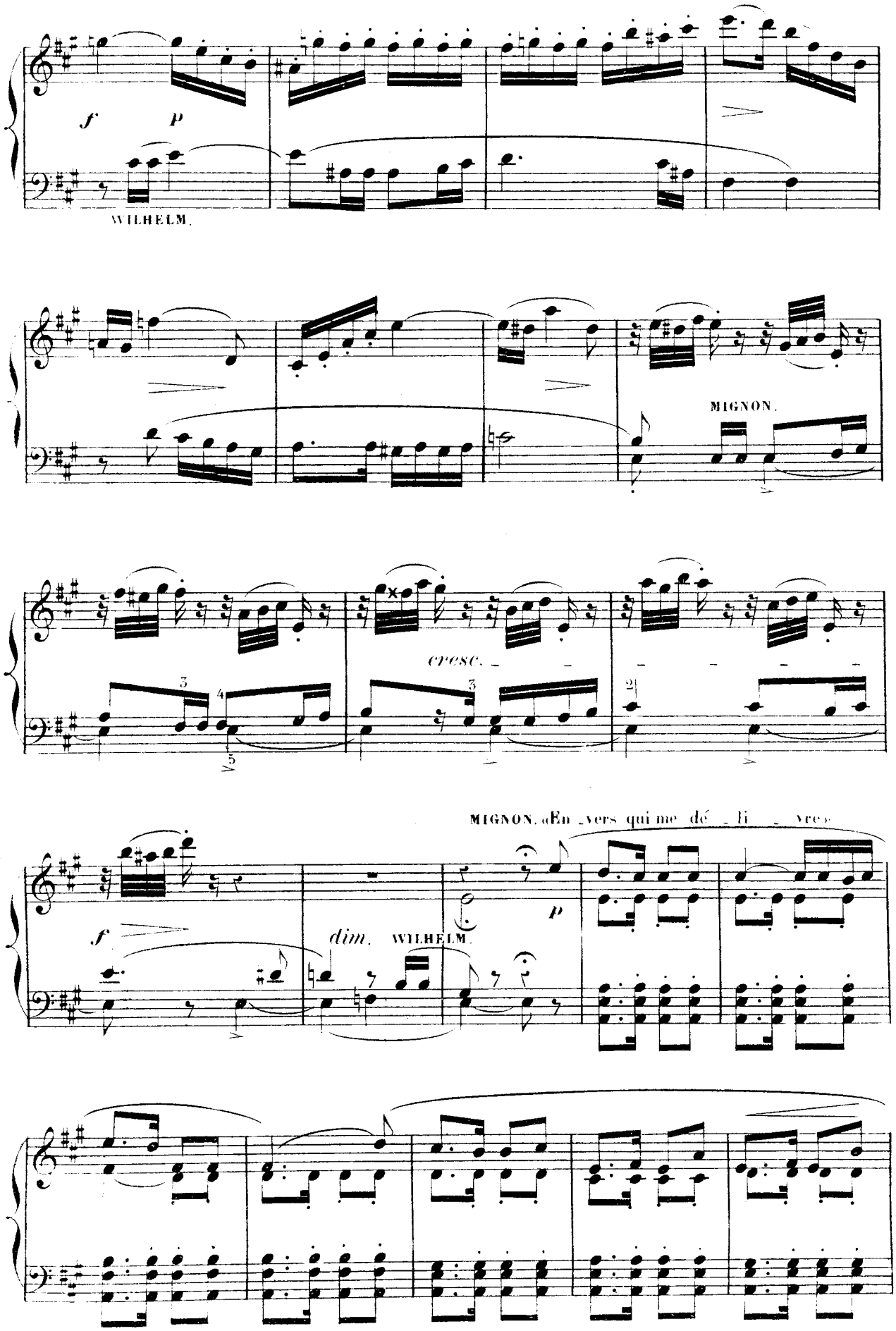
f
p
WILHELM.
MIGNON.
cresc.
MIGNON. «En _ vers qui me dé _ li _ vre»
f
dim.
WILHELM.
p

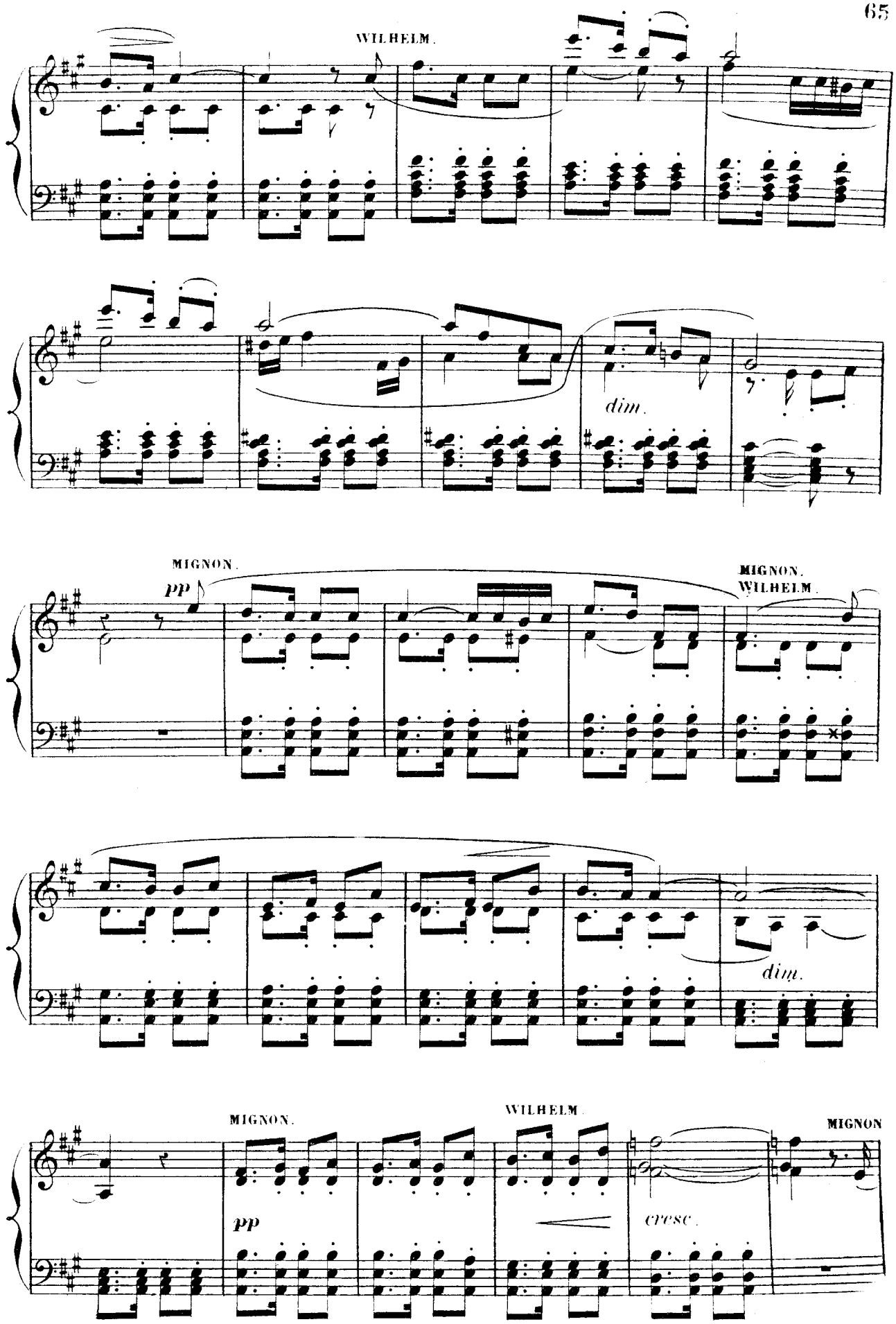
WILHELM.
dim.
MIGNON.
pp
MIGNON.
WILHELM.
dim.
MIGNON.
pp
WILHELM.
cresc.
MIGNON

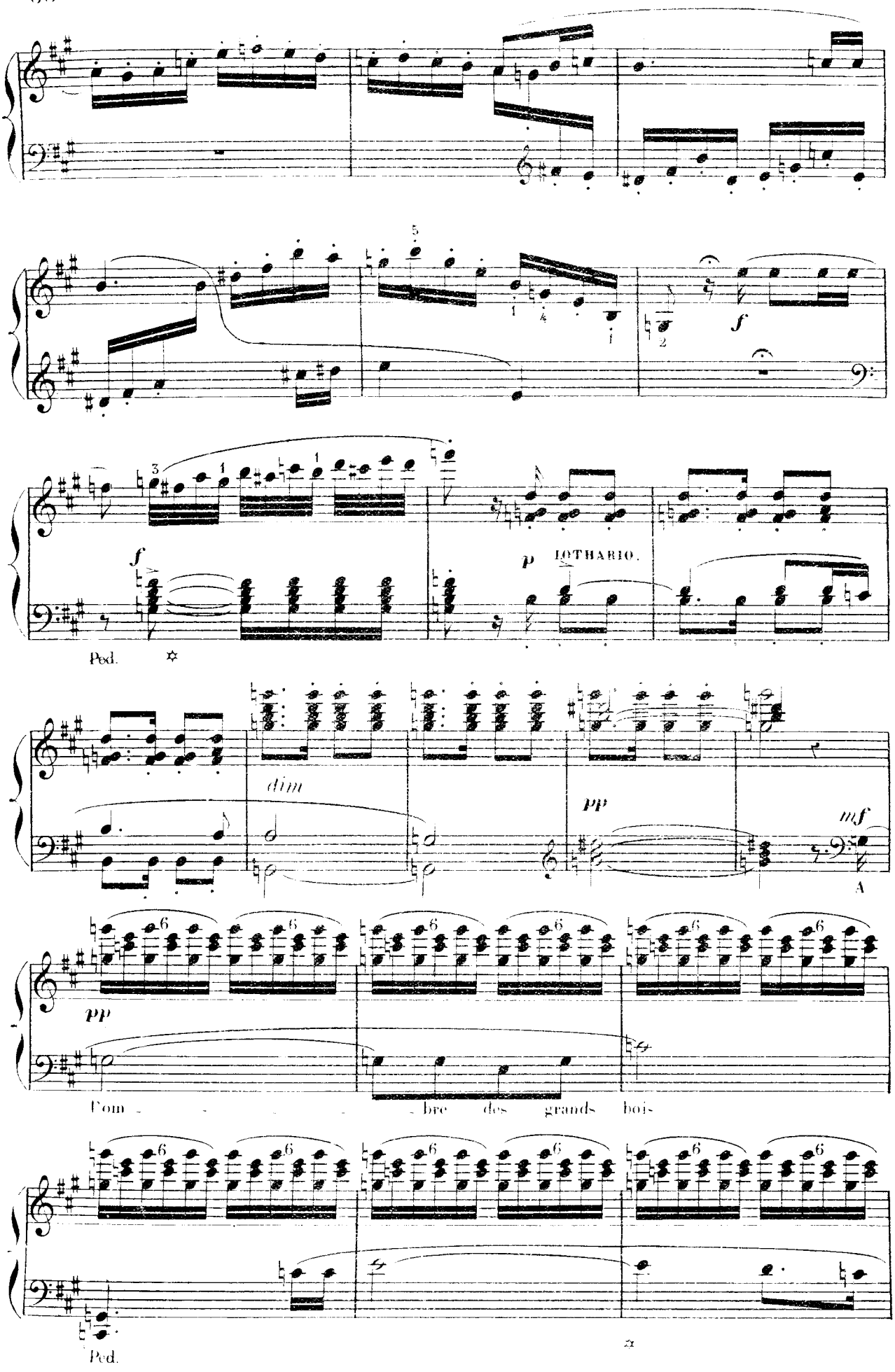
f
p
IOTHARIO.
Ped.
dim
pp
mf
A
pp
L'om - bre des grands bois
Ped.

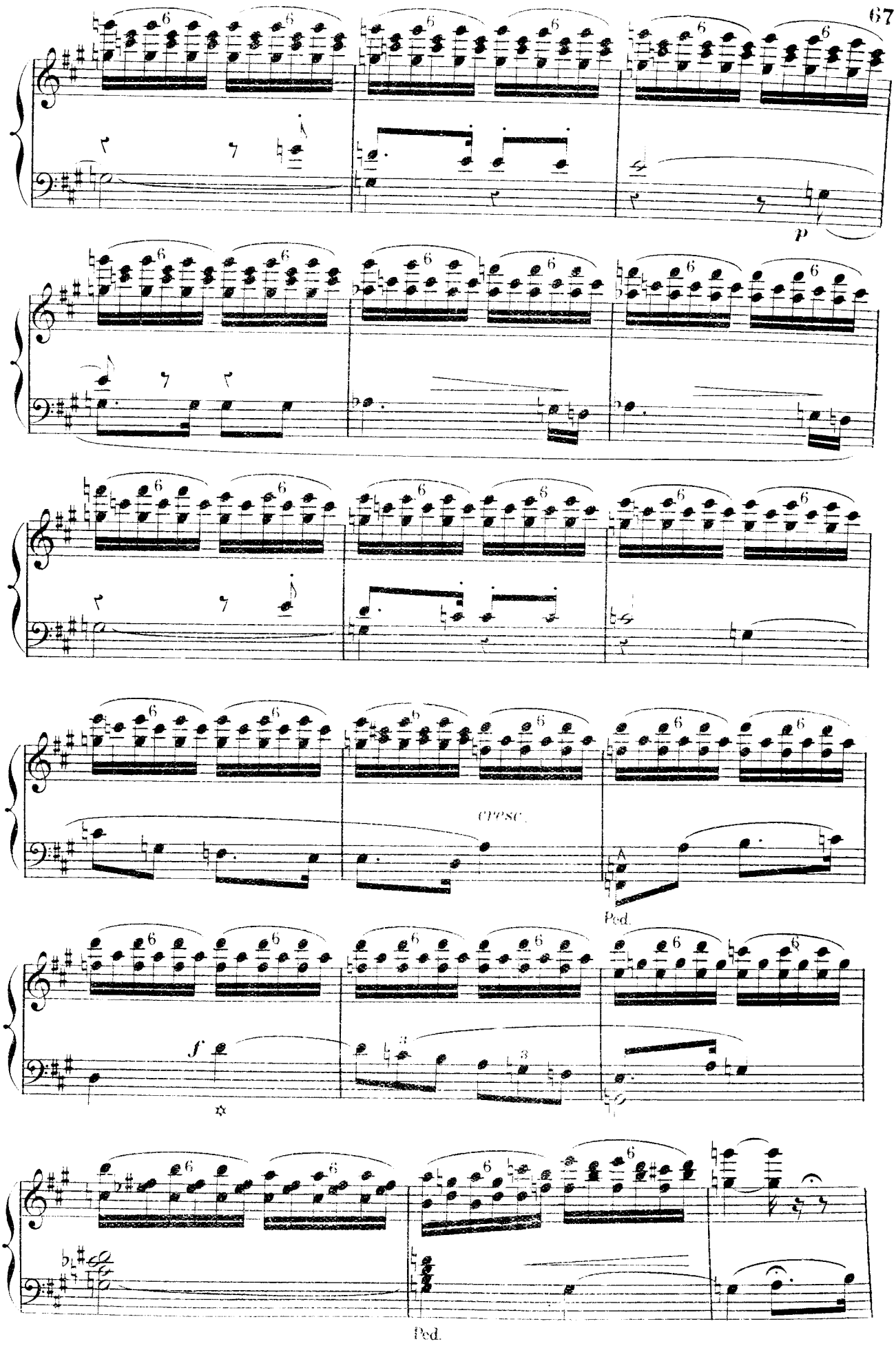
p
cresc.
Ped.
f
Ped.

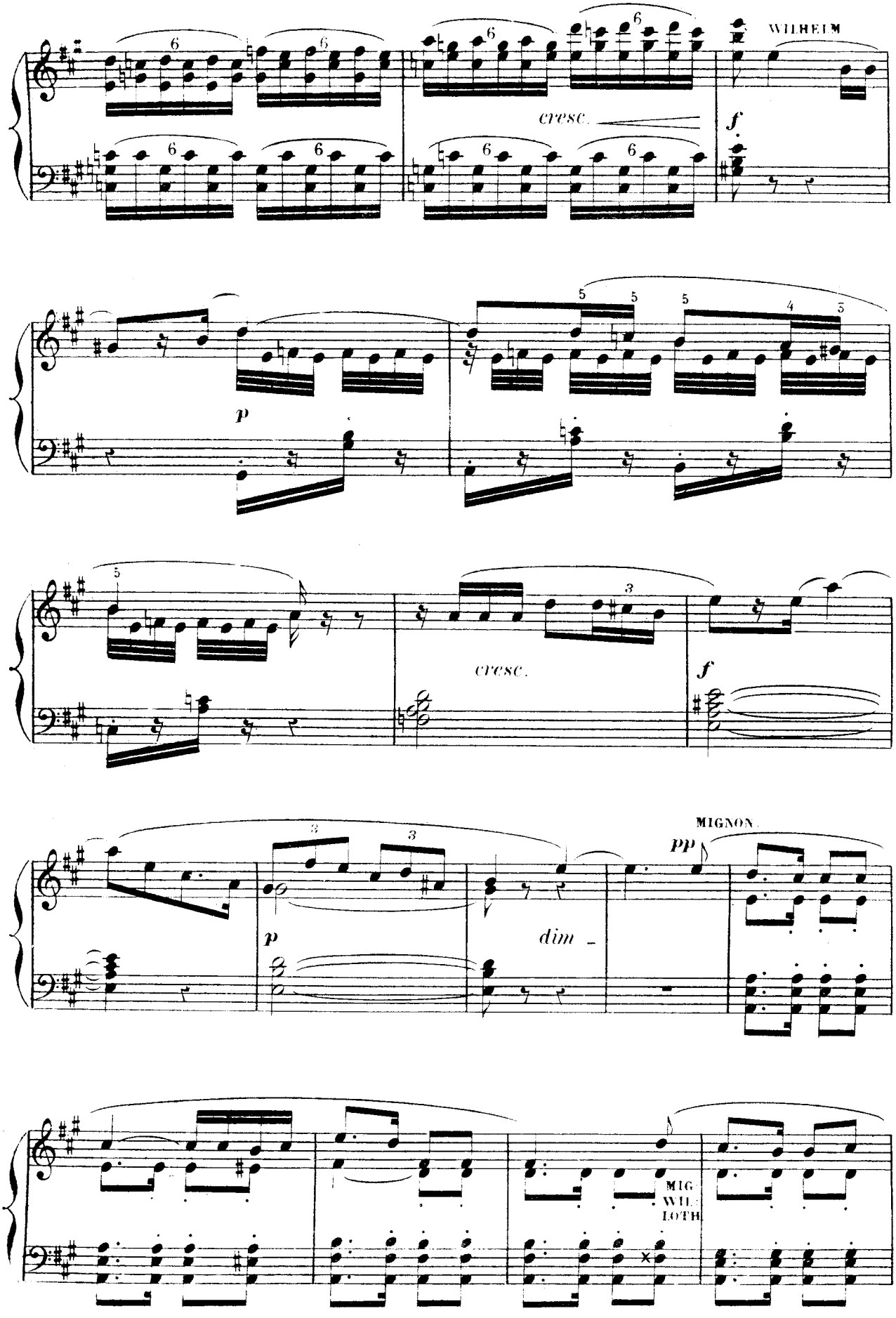
WILHELM
cresc.
f
p
cresc.
f
MIGNON.
pp
p
dim -
MIG.
WIL.
LOTH.

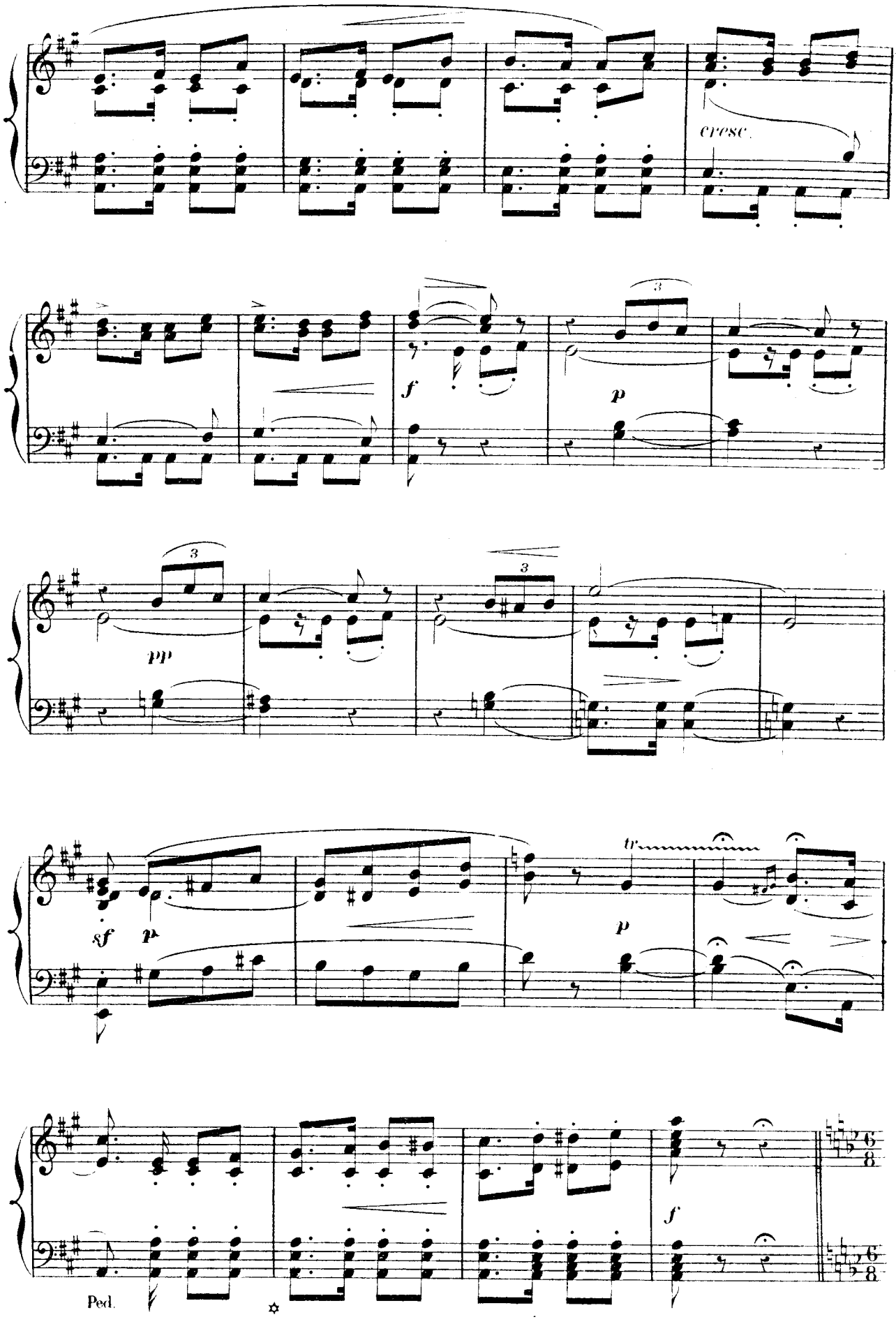
cresc.
f
p
pp
sf
p
tr
p
f
Ped.

Allegro moderato (112 = ♩.)

FINAL.

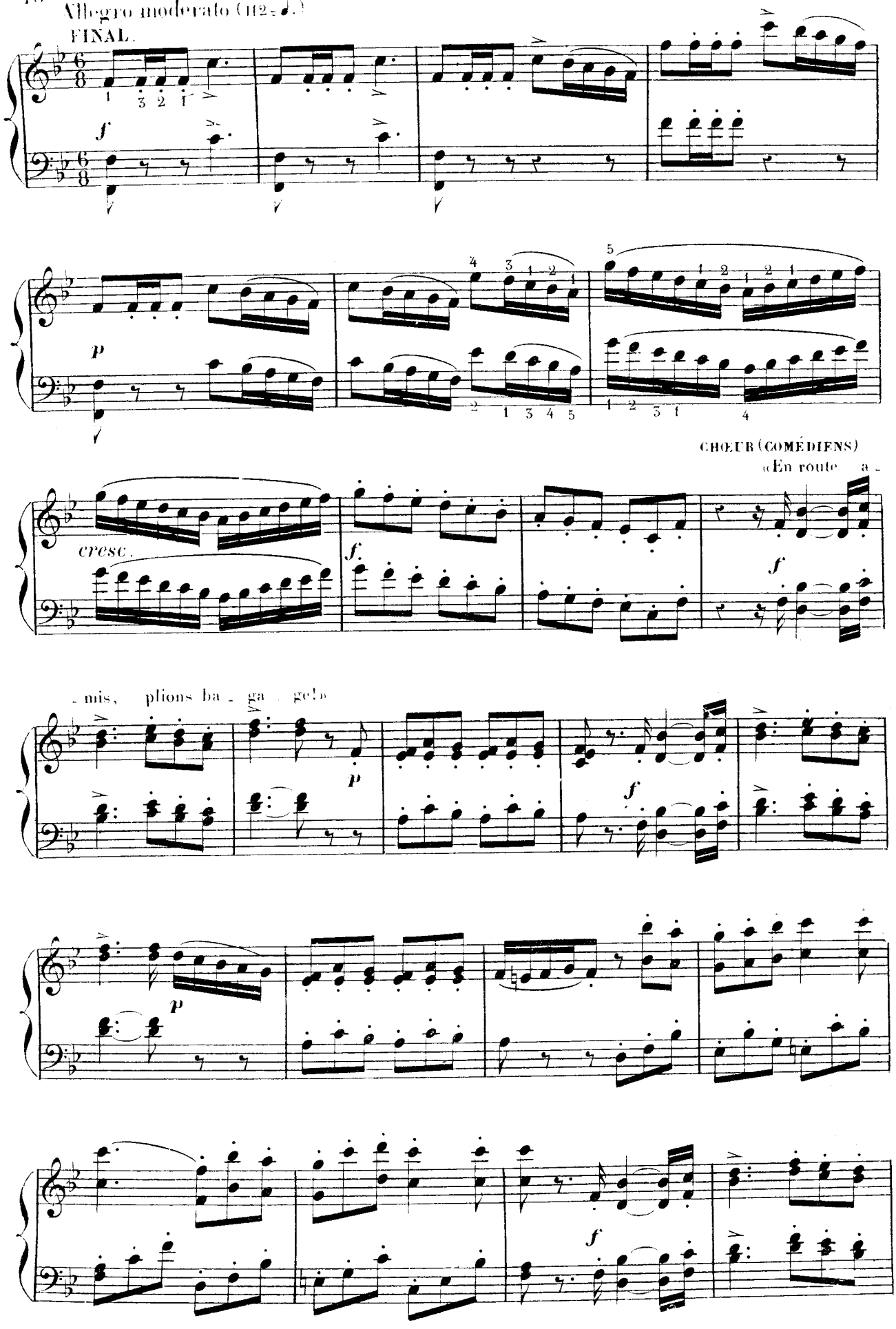

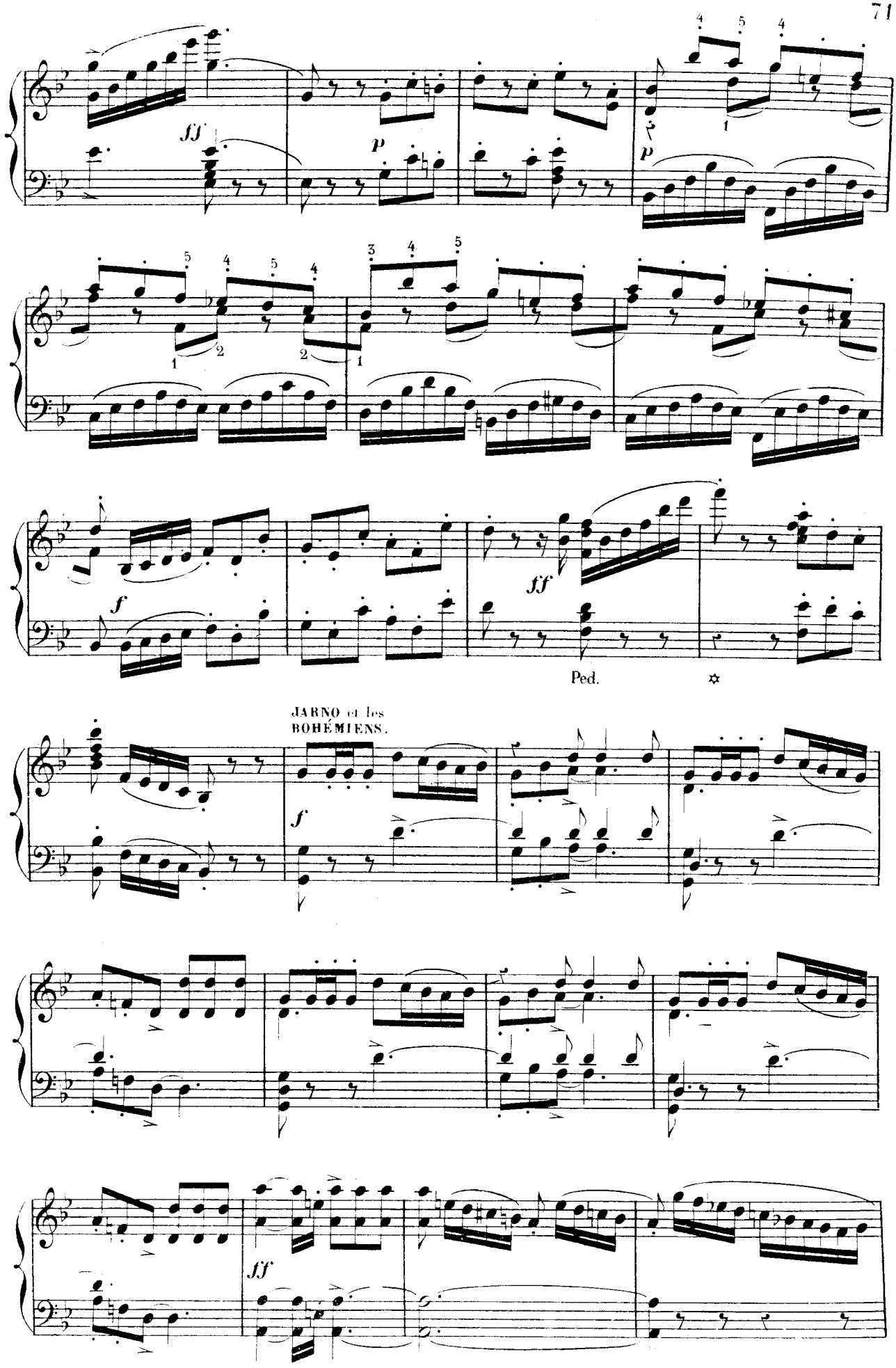
ff
p
p
f
ff
Ped.
JARNO et les
BOHÉMIENS.
f
ff

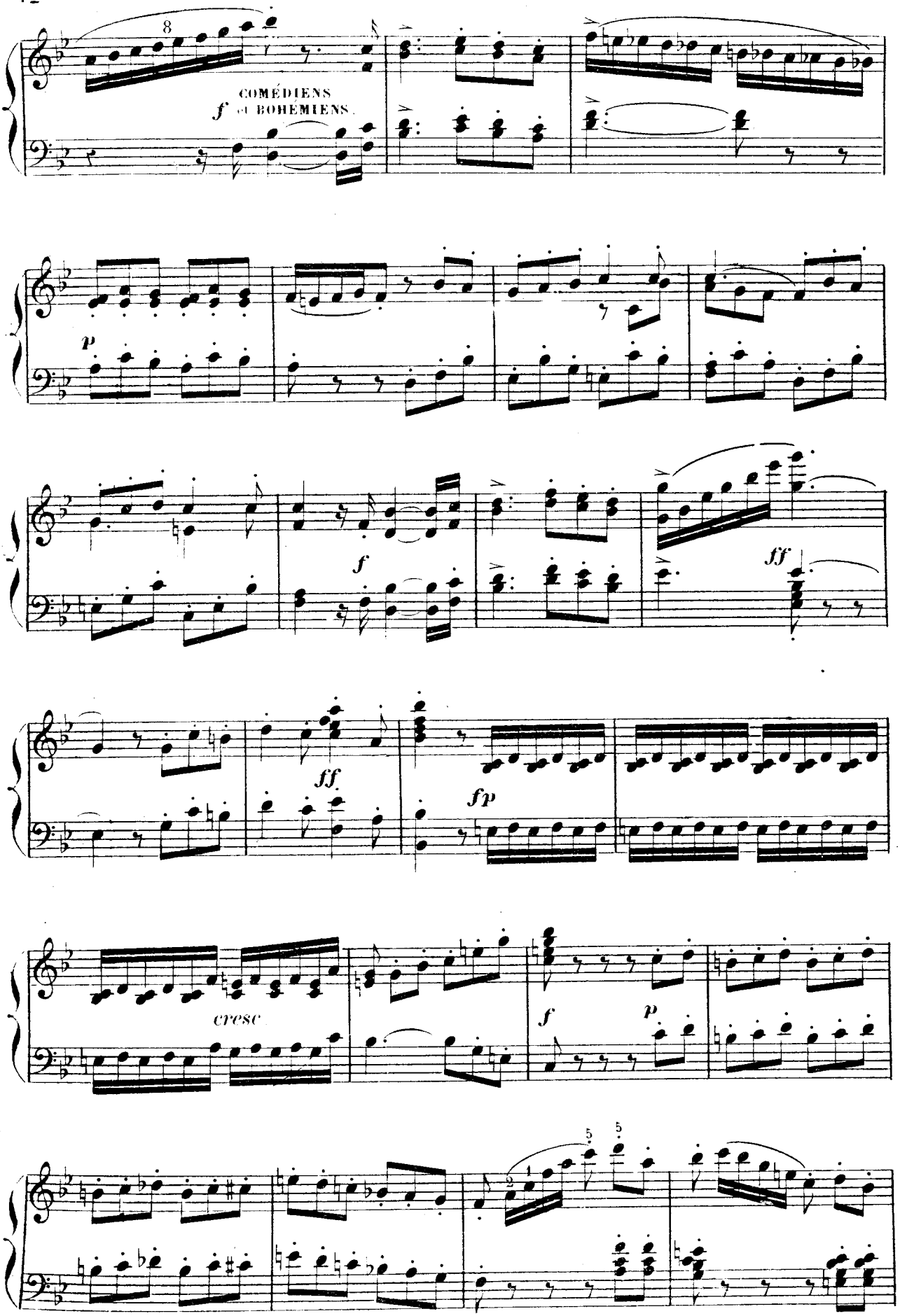
8
COMÉDIENS
f et BOHÉMIENS.
p
f
ff
ff
fp
cresc
f
p
5
5
2
1

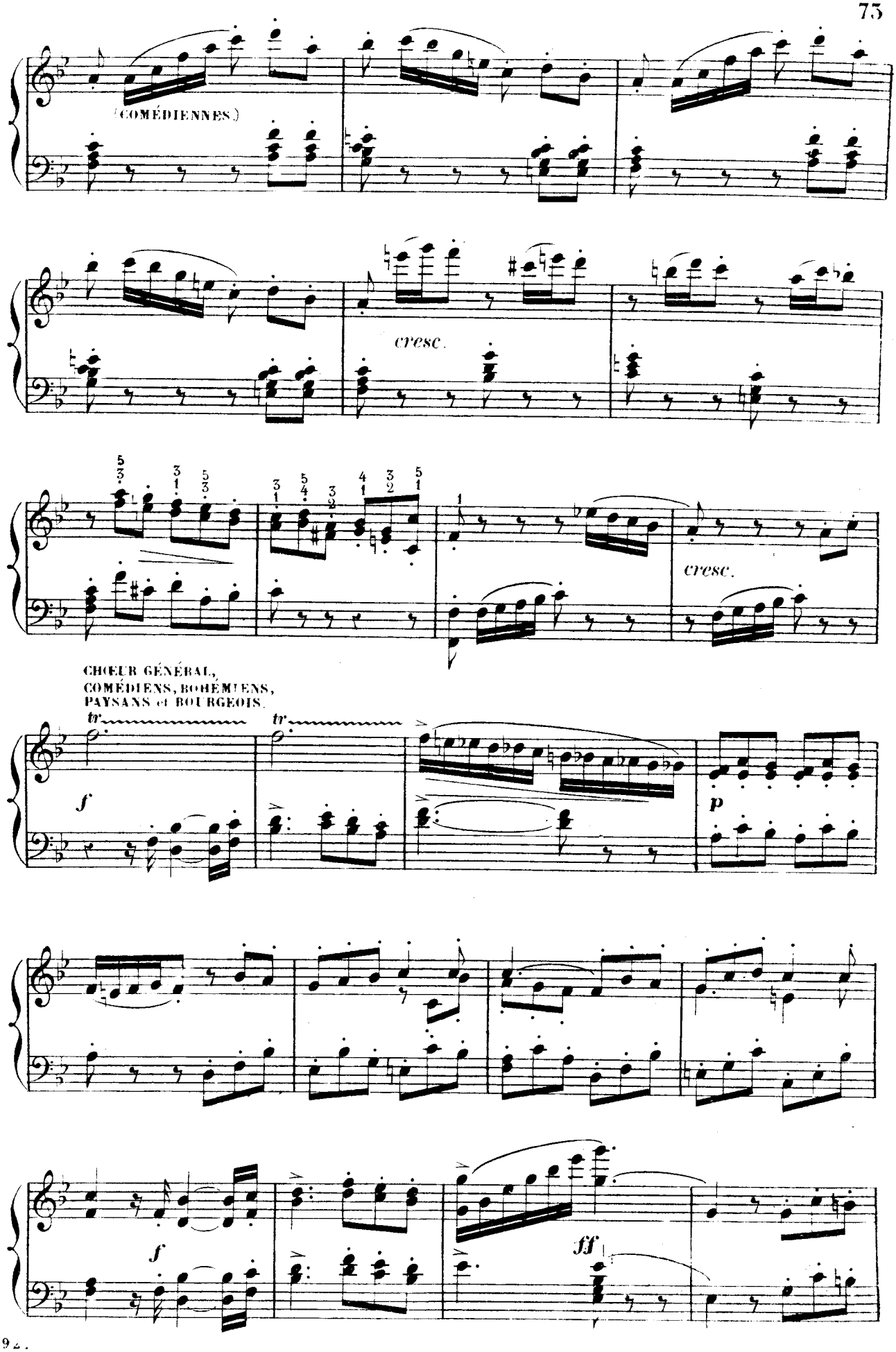
(COMÉDIENNES.)
cresc.
cresc.
CHŒUR GÉNÉRAL,
COMÉDIENS, BOHÉMIENS,
PAYSANS et BOURGEOIS.
tr
tr
f
p
f
fff

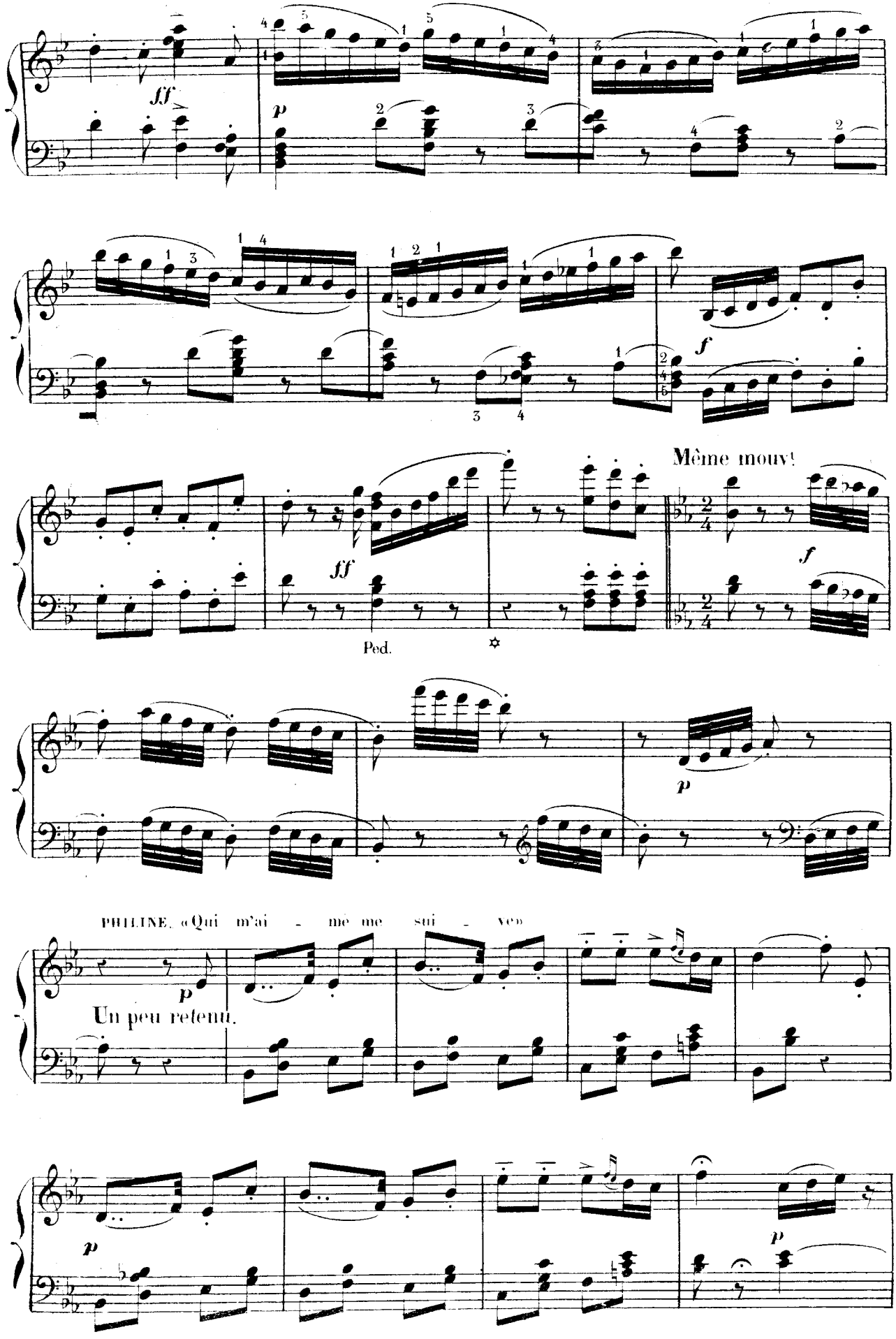
ff
p
f
Même mouv!
ff
f
Ped.
p
PHILINE. «Qui m'ai - me me sui - vre»
p
Un peu retenu.
p
p

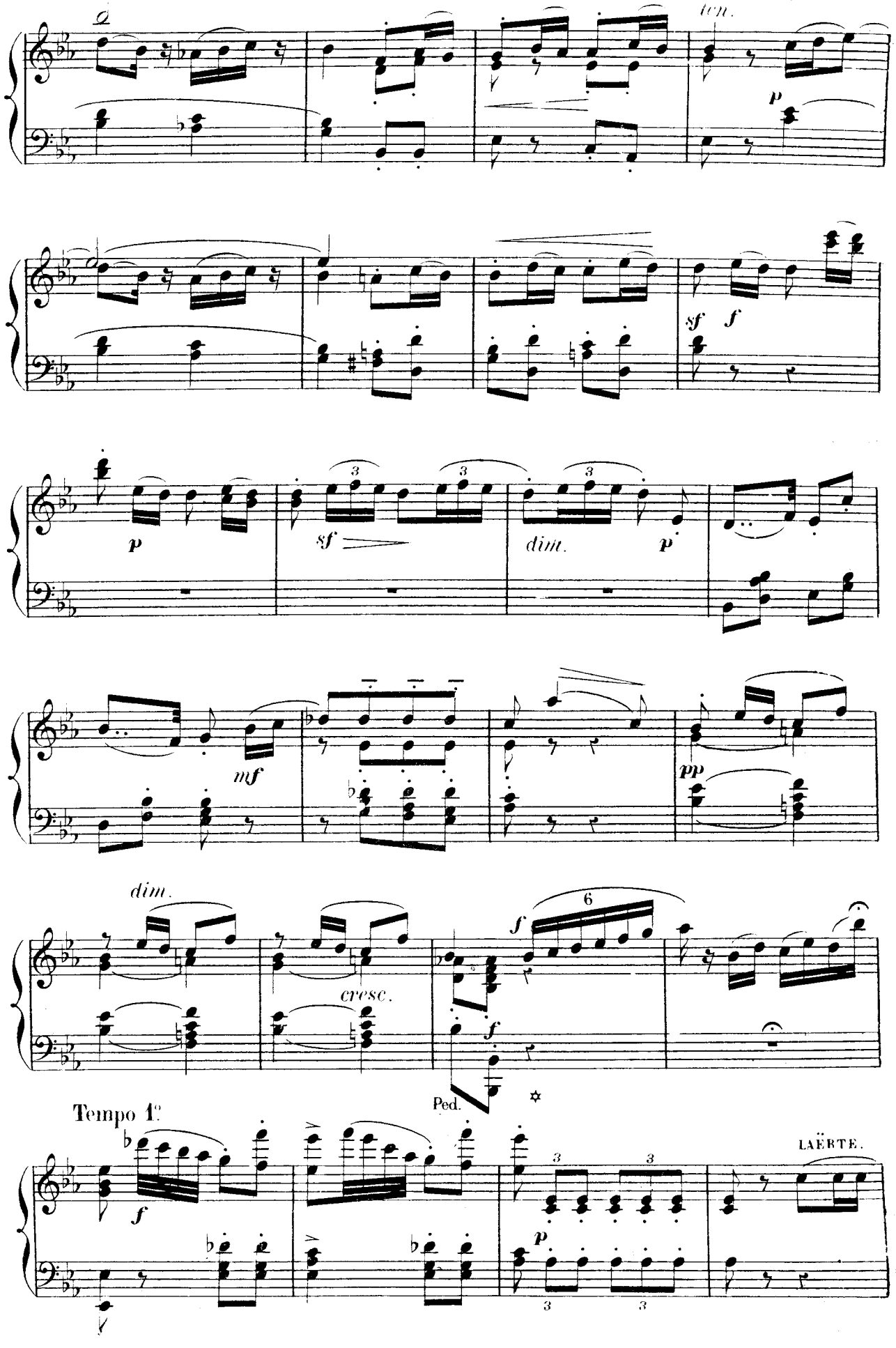
ten.
p
sf
f
p
sf
dim.
p
mf
pp
dim.
cresc.
f
f
Ped.
Tempo 1°
f
p
LAËRTE.

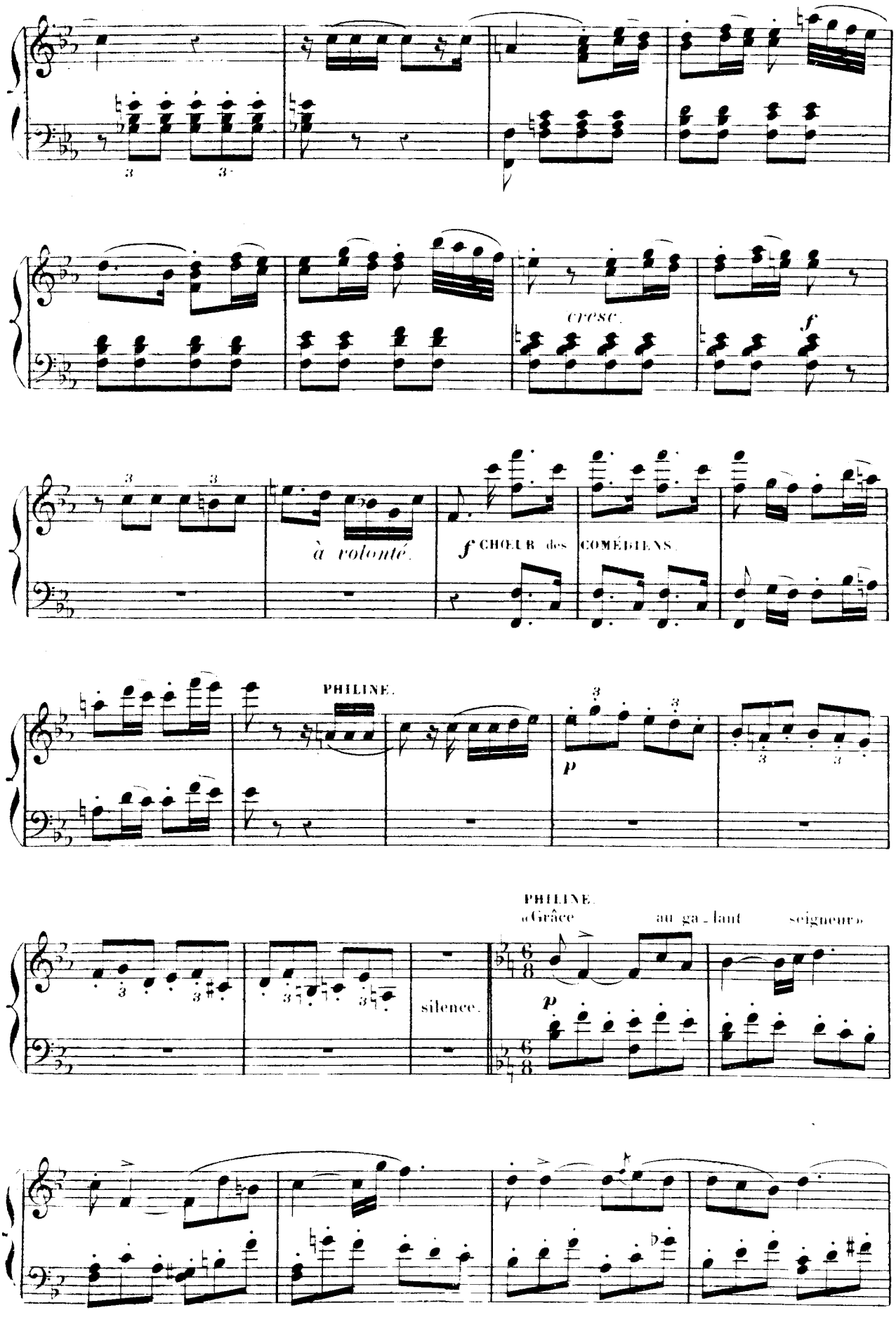
cresc.
f
à volonté.
f CHŒUR des COMÉDIENS.
PHILINE.
p
PHILINE.
«Grâce au ga - lant seigneur»
silence.
p

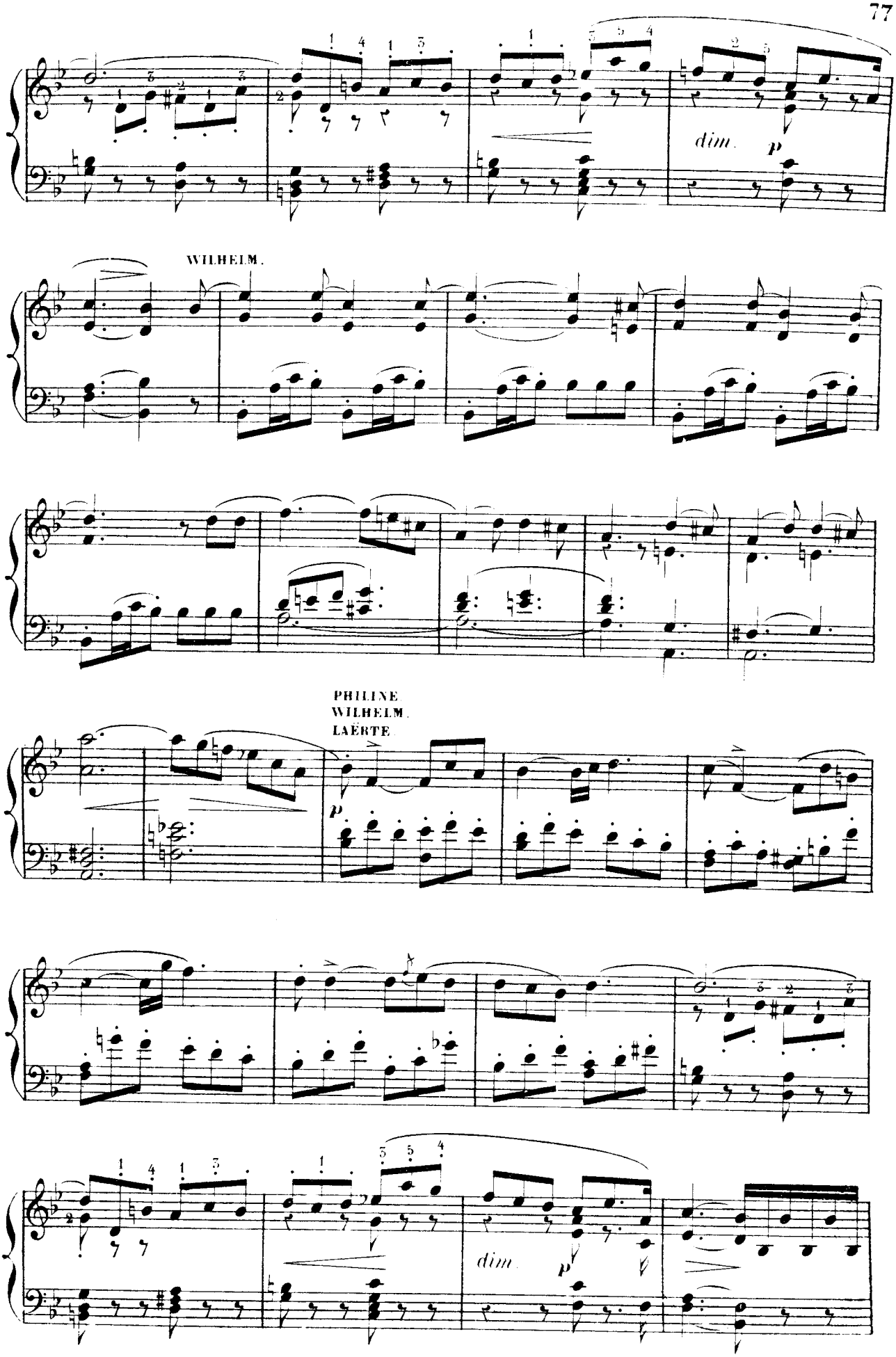
dim.
p
WILHELM.
PHILINE
WILHELM.
LAËRTE
p
dim.
p

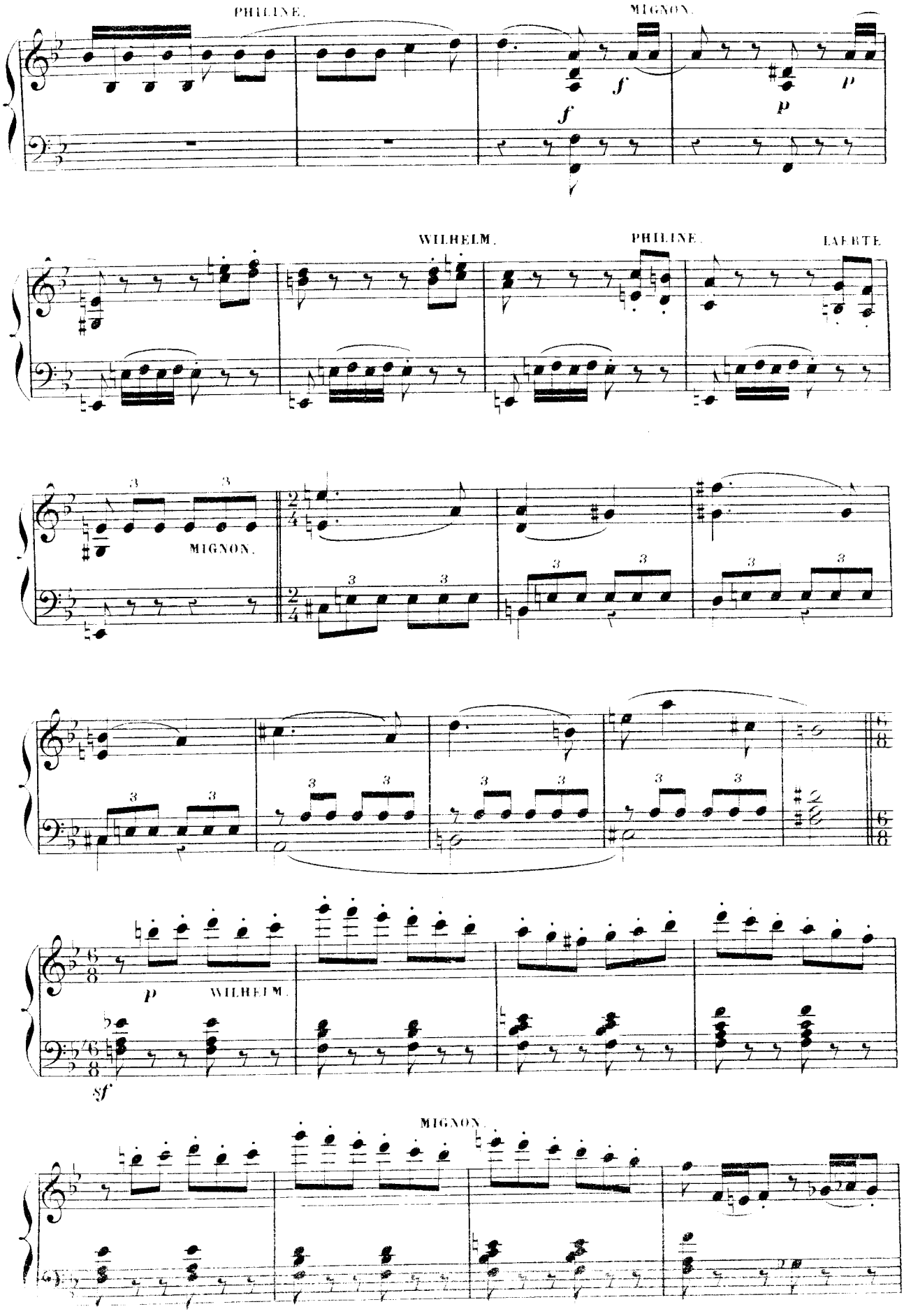
PHILINE.
MIGNON.
WILHELM.
PHILINE.
LAERTE.
MIGNON.
WILHELM.
MIGNON.

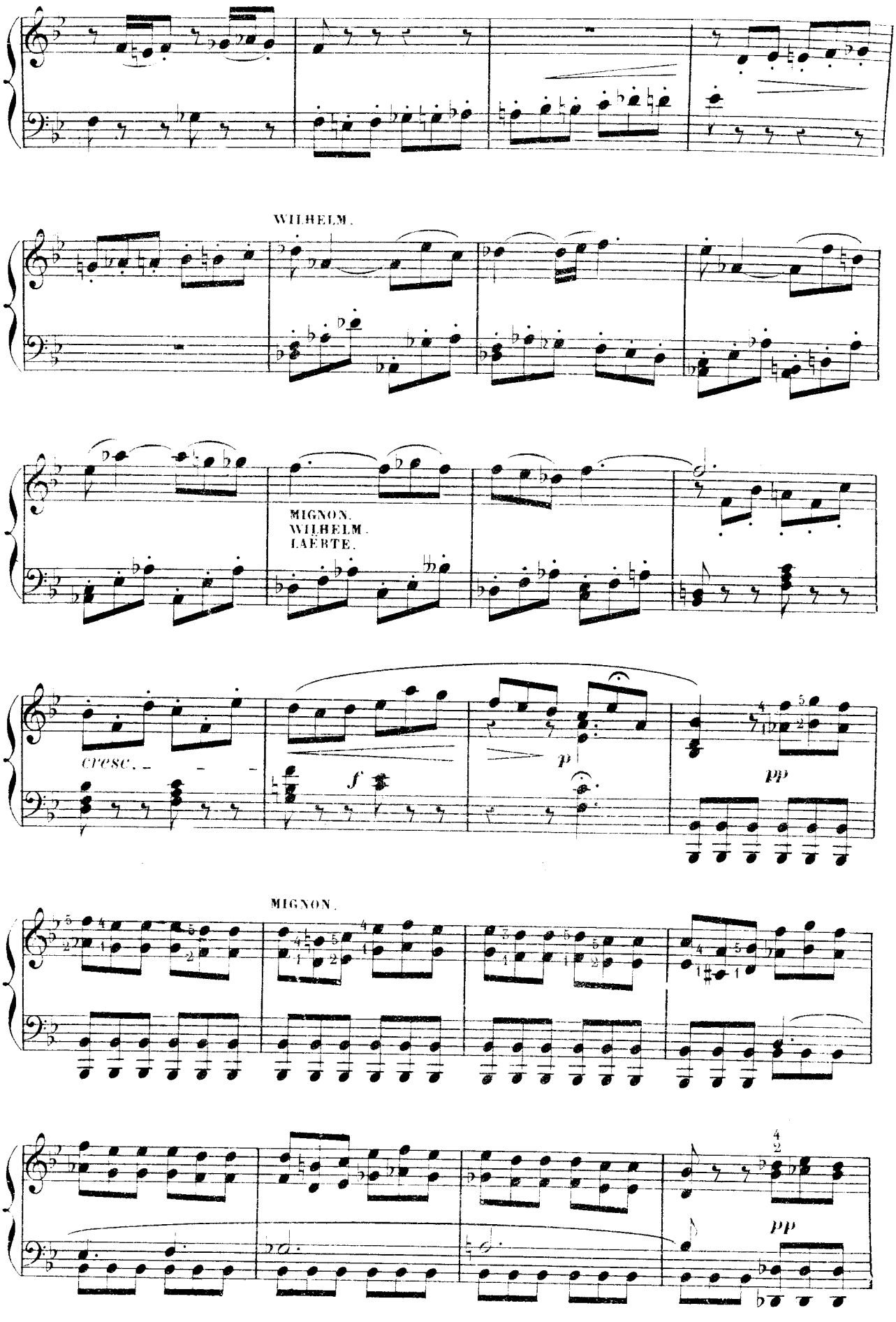
WILHELM.
MIGNON.
WILHELM.
LAËRTE.
cresc.
f
p
pp
MIGNON.
pp

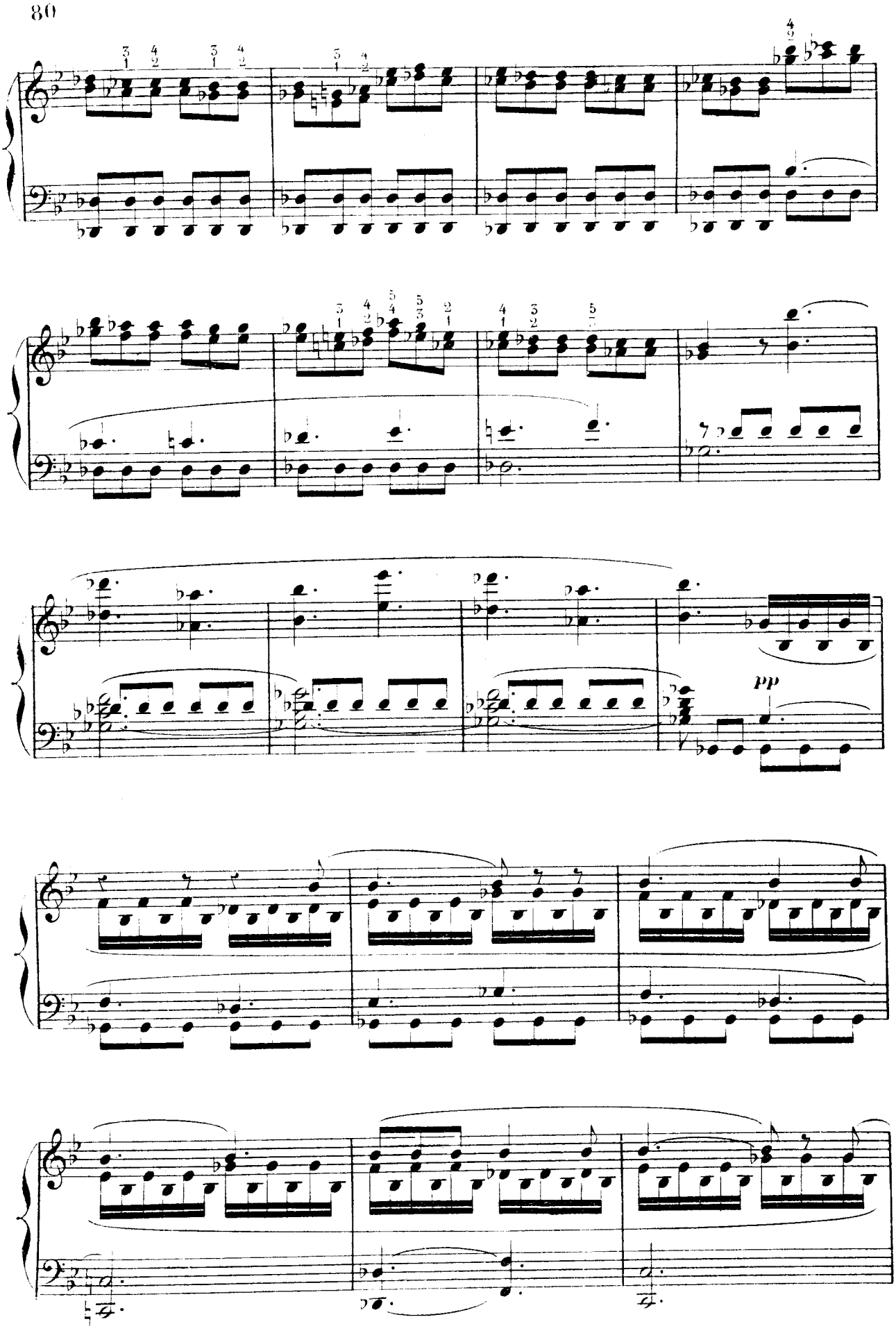
pp

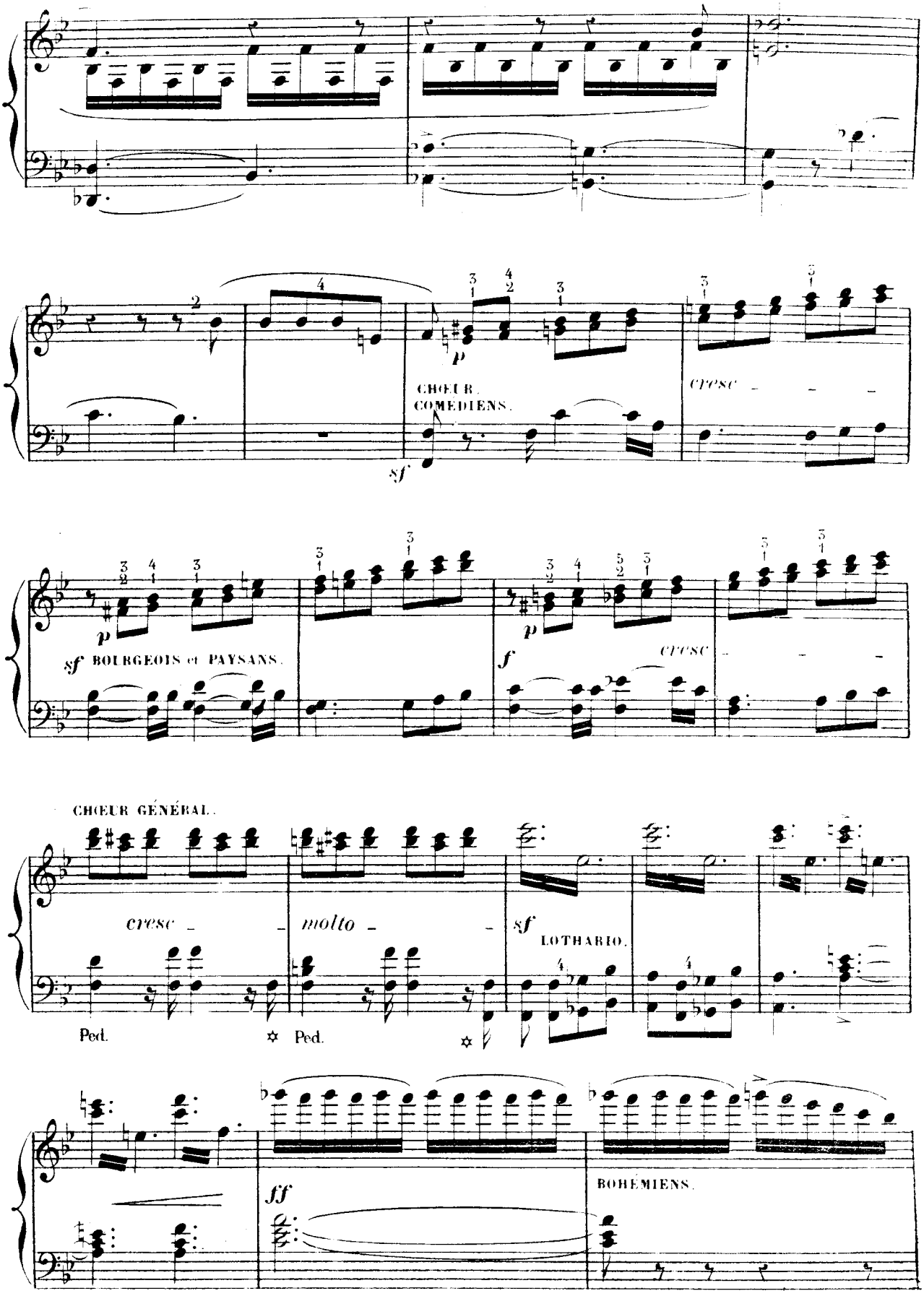
CHŒUR.
COMÉDIENS.
cresc
sf BOURGEOIS et PAYSANS.
f
cresc
CHŒUR GÉNÉRAL.
cresc
molto
sf
LOTHARIO.
Ped.
Ped.
fff
BOHÉMIENS.

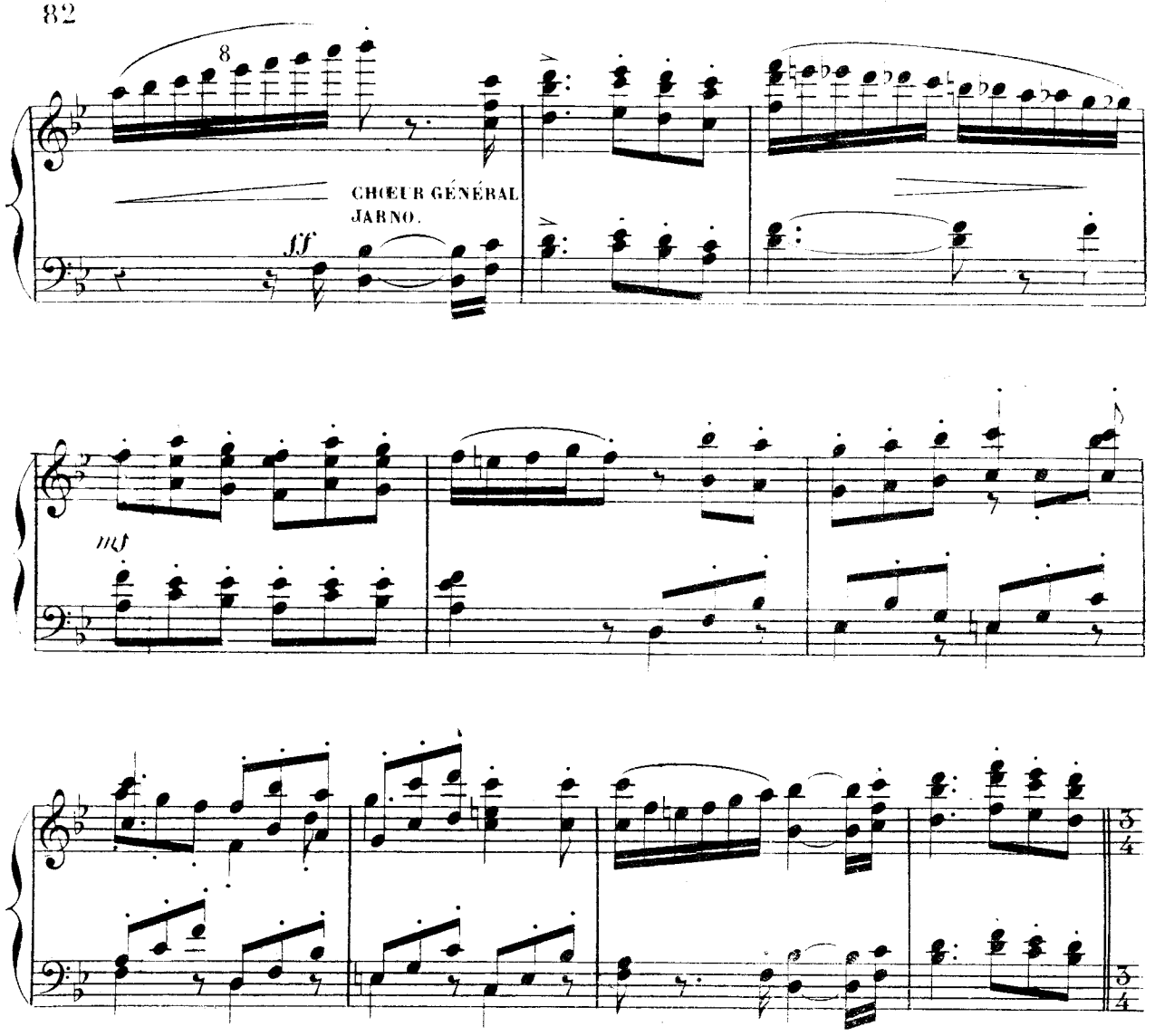

Allegro mouv de valse (80 = d.)

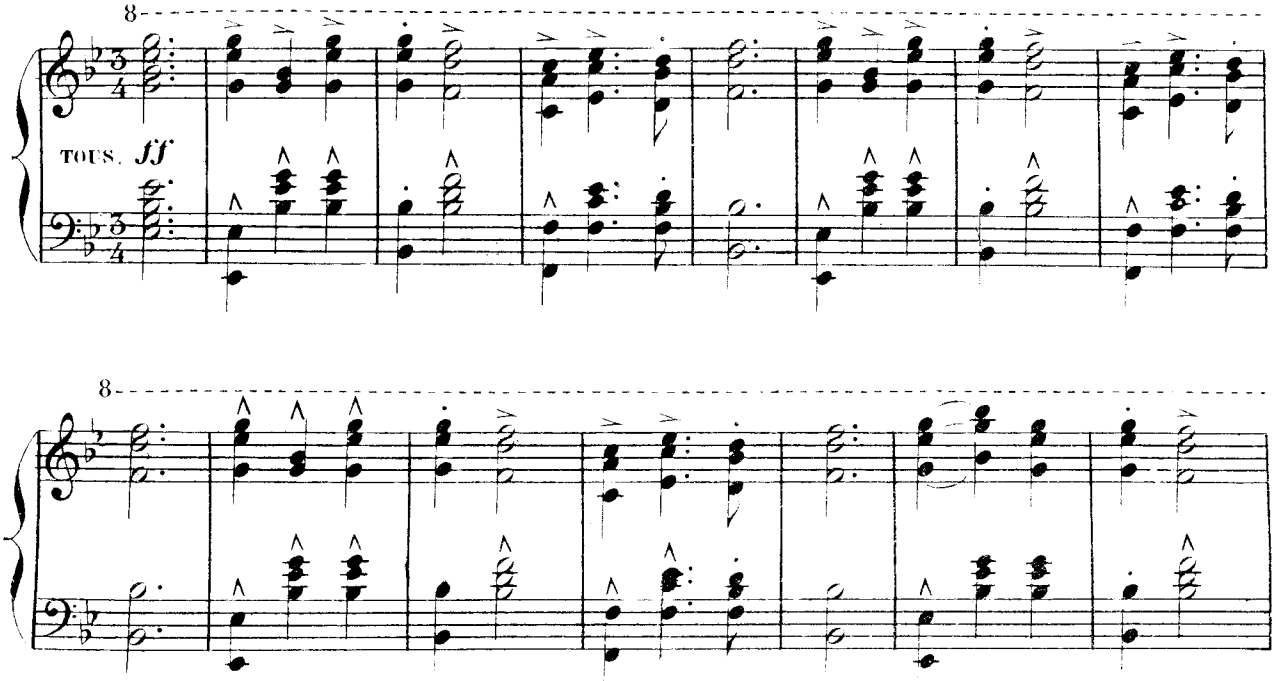

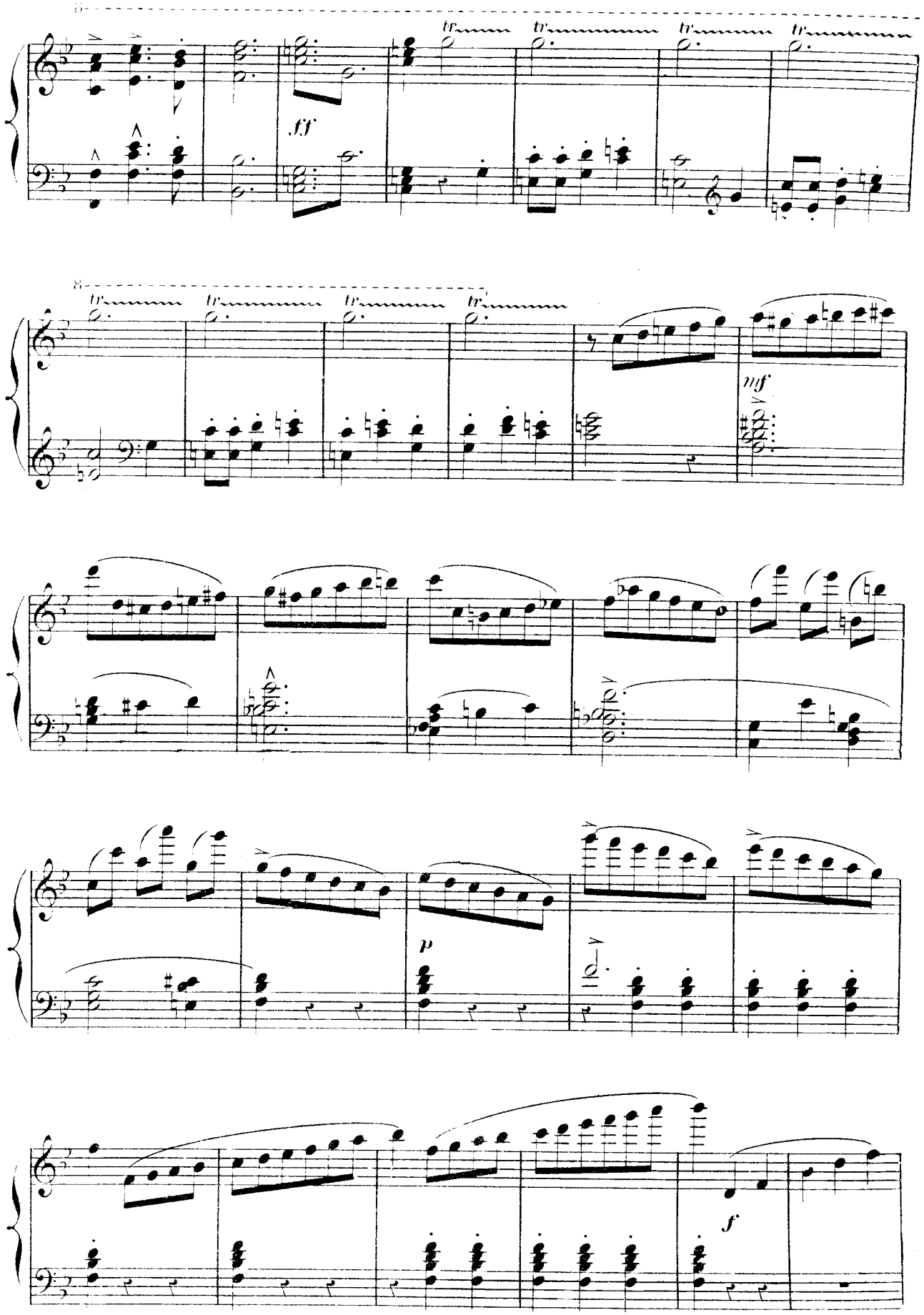
8
tr
ff
8
tr
mf
p
f

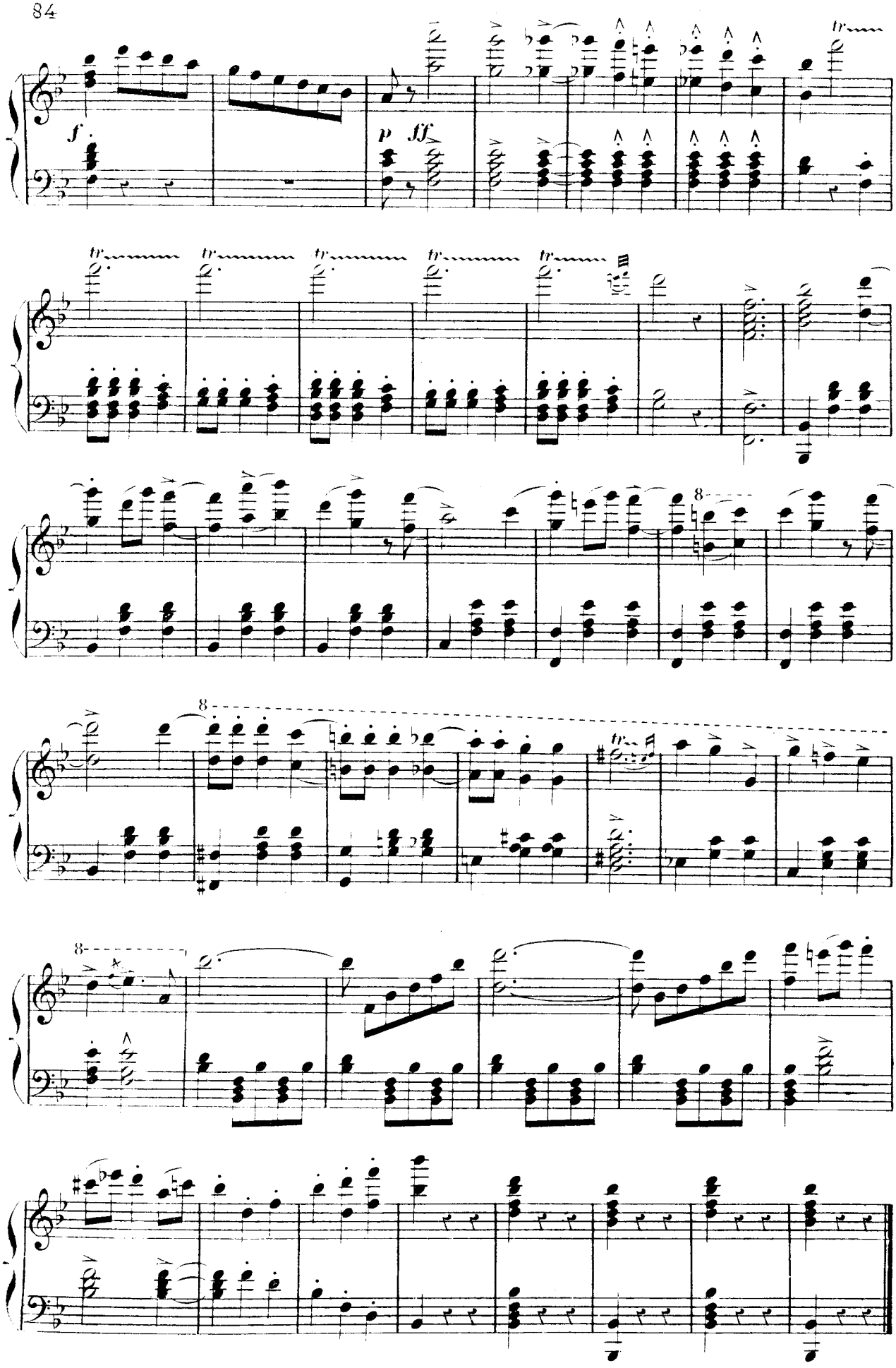
f
p
ff
tr
8

ENTR'ACTE.

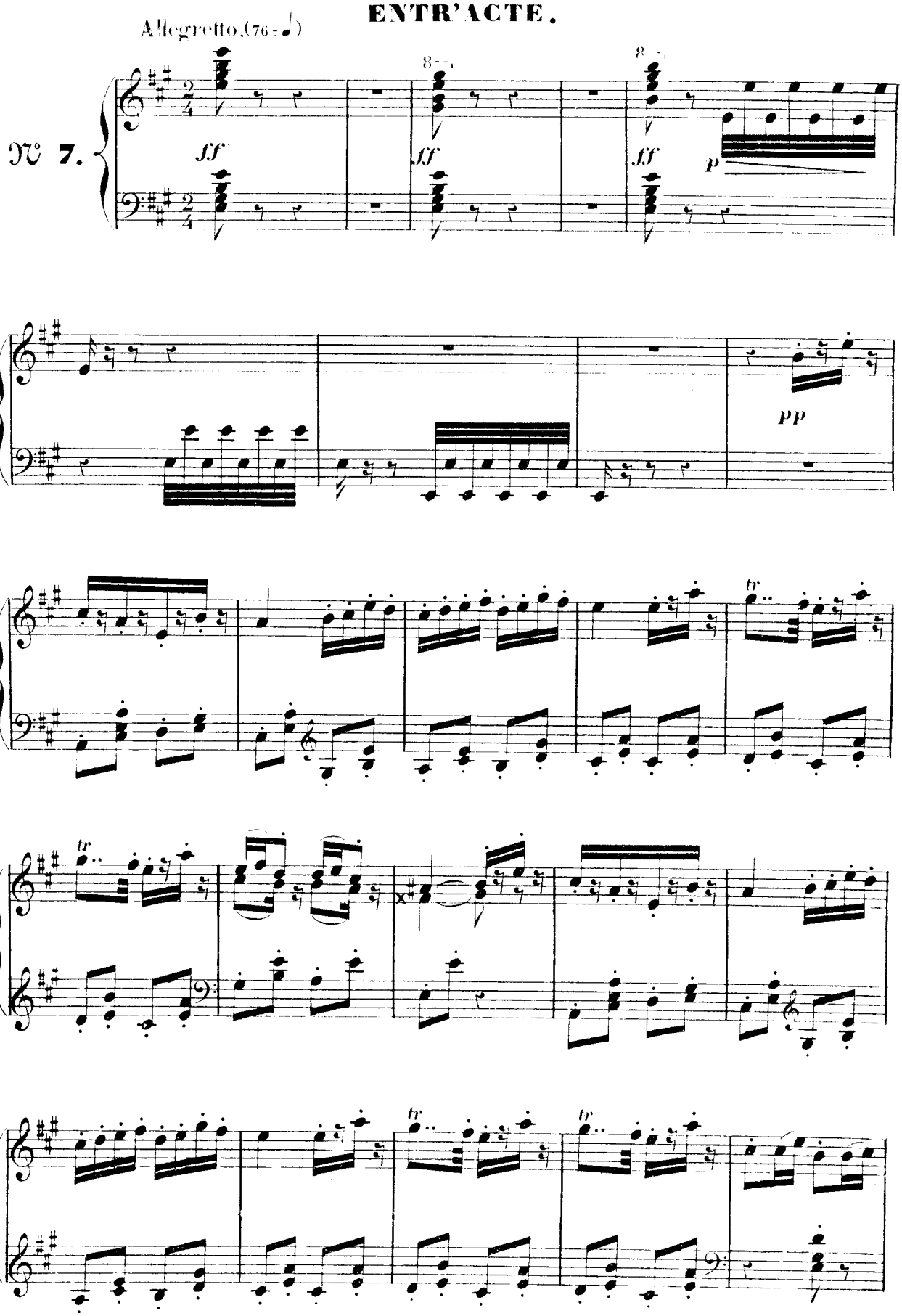

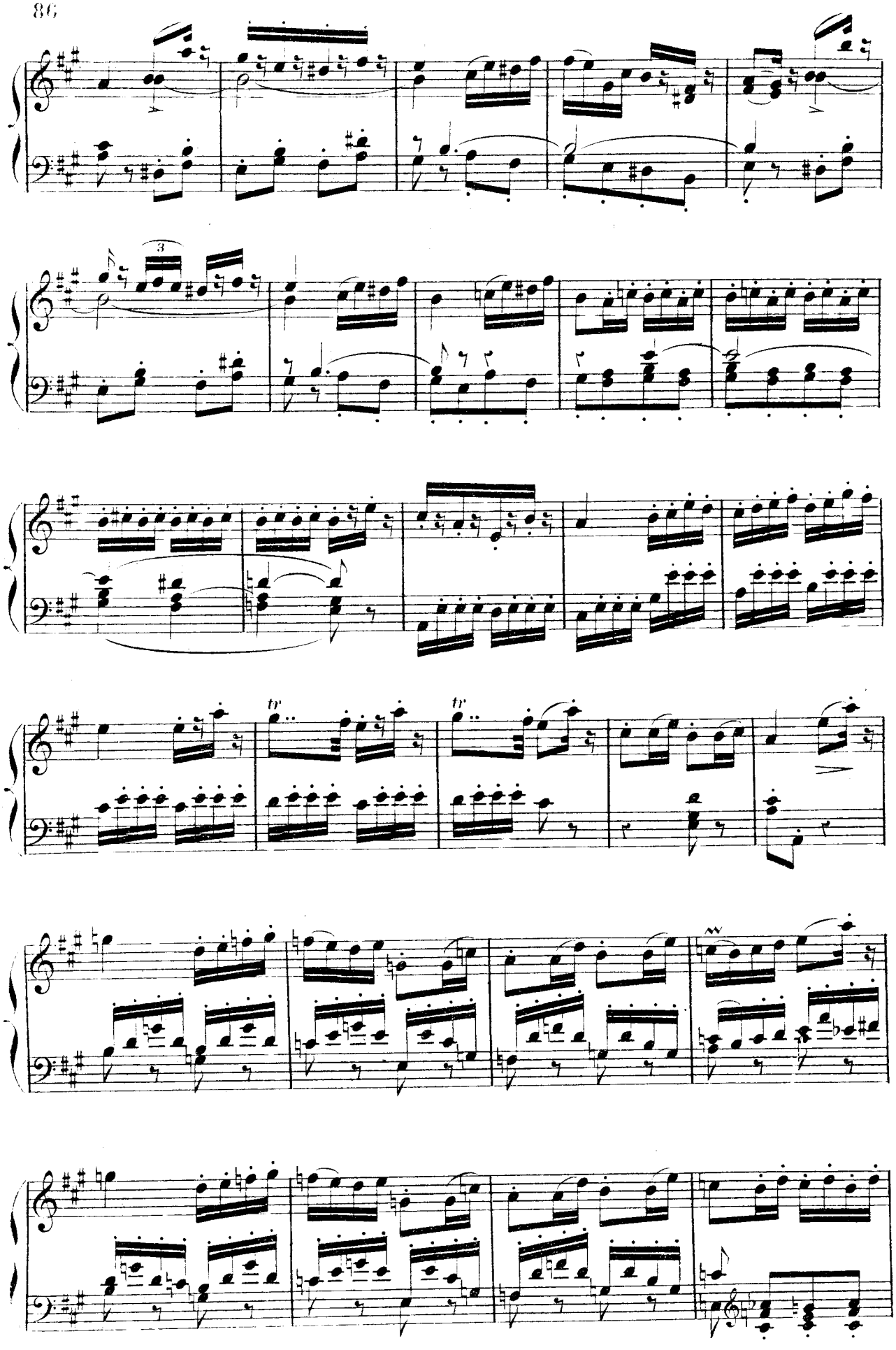

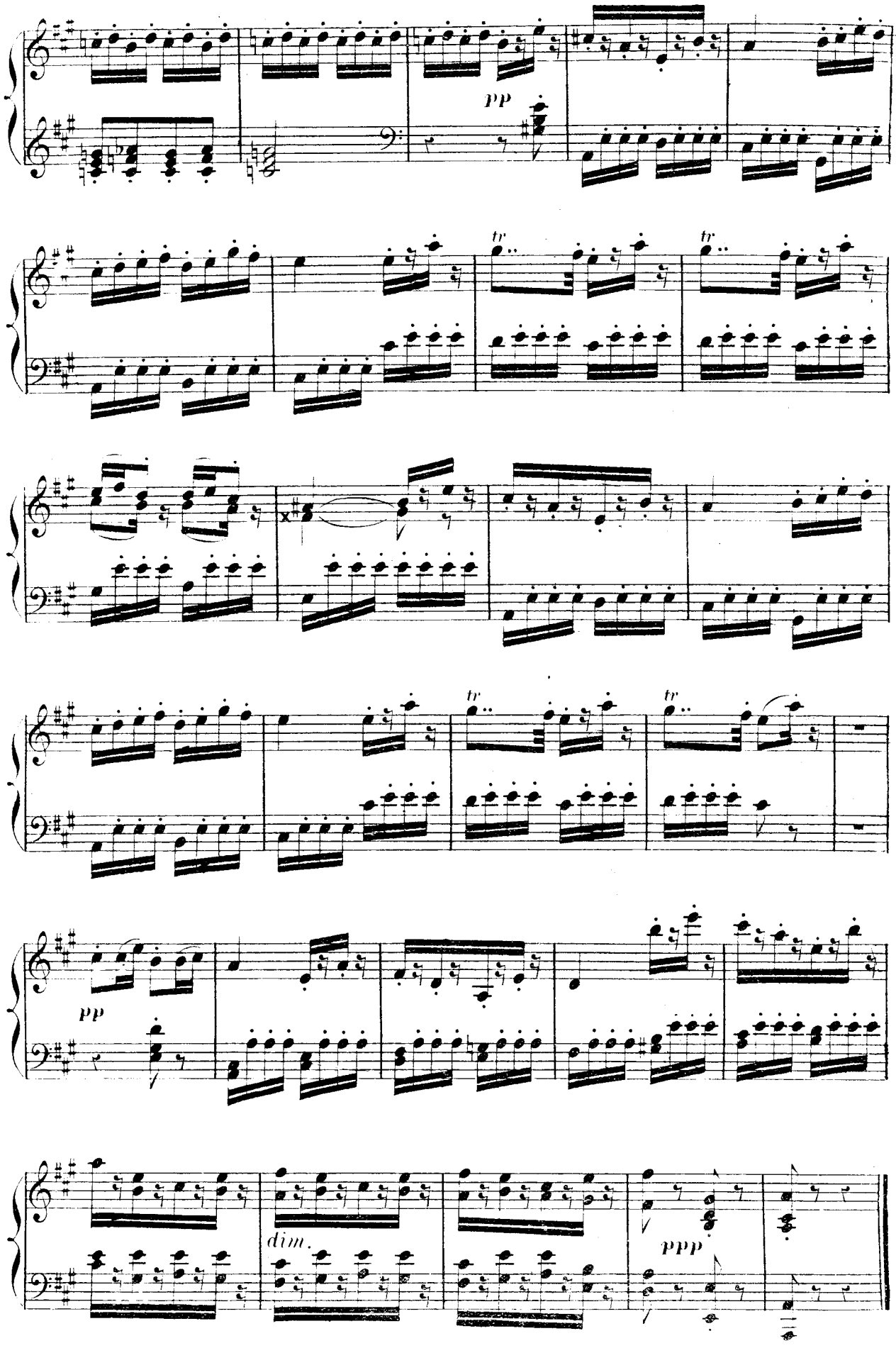
pp
tr
tr
pp
dim.
ppp

MADRIGAL.

LAËRTE.

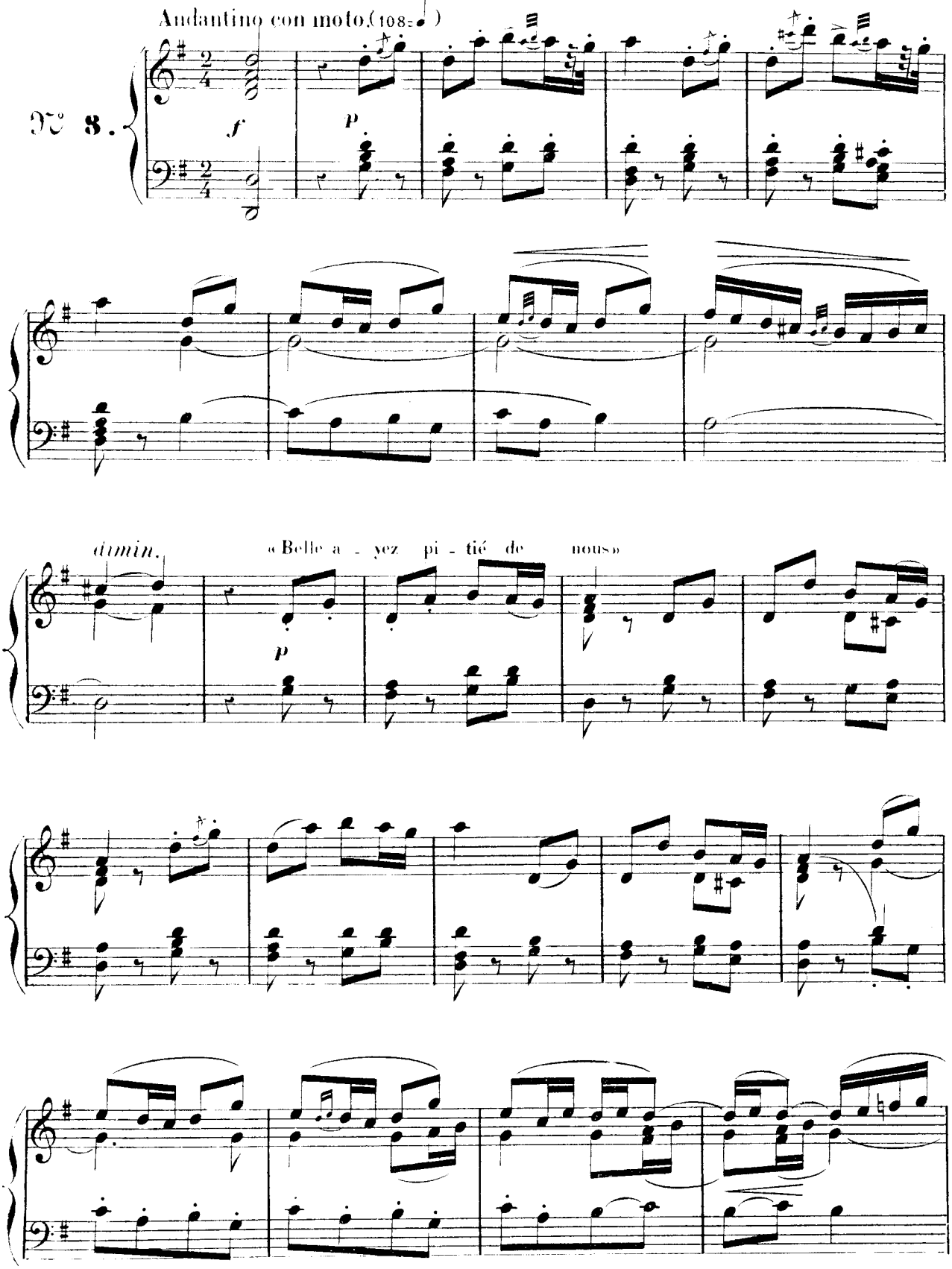

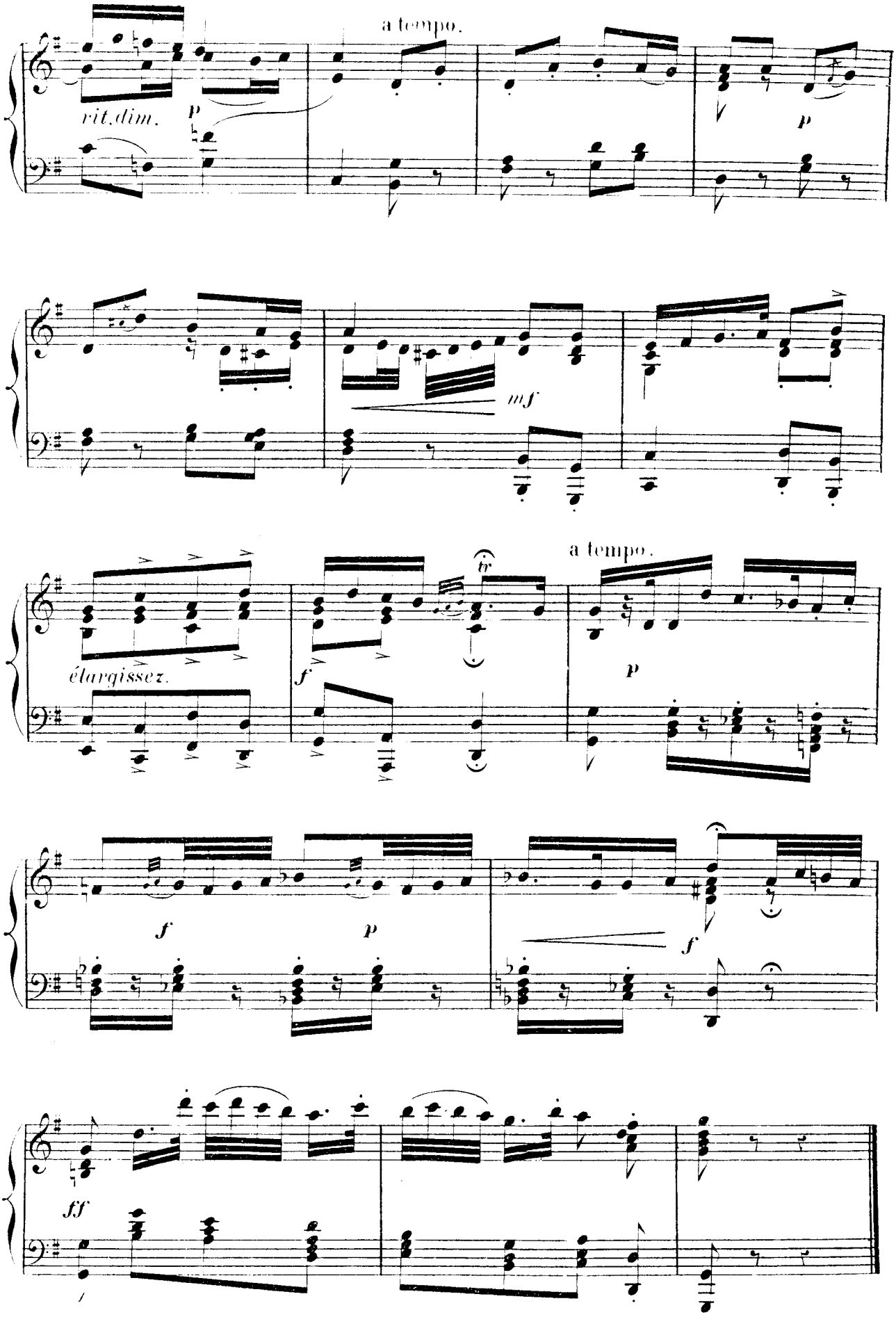
a tempo.
rit. dim.
p
p
mf
élargissez.
tr
f
a tempo.
p
f
p
f
ff

MÉLODRAME.

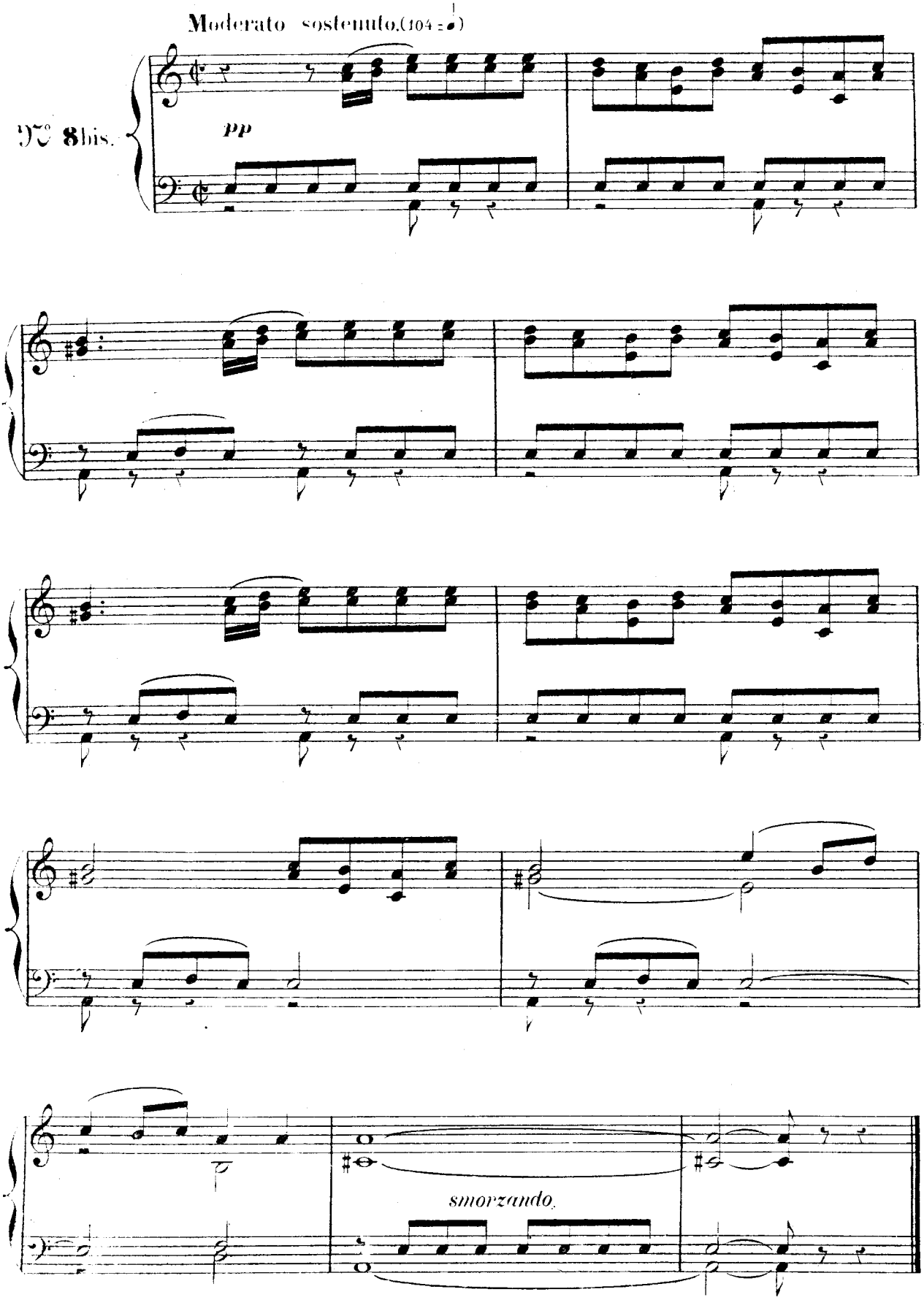

TRIO

PHILINE, MIGNON, WILHELM.

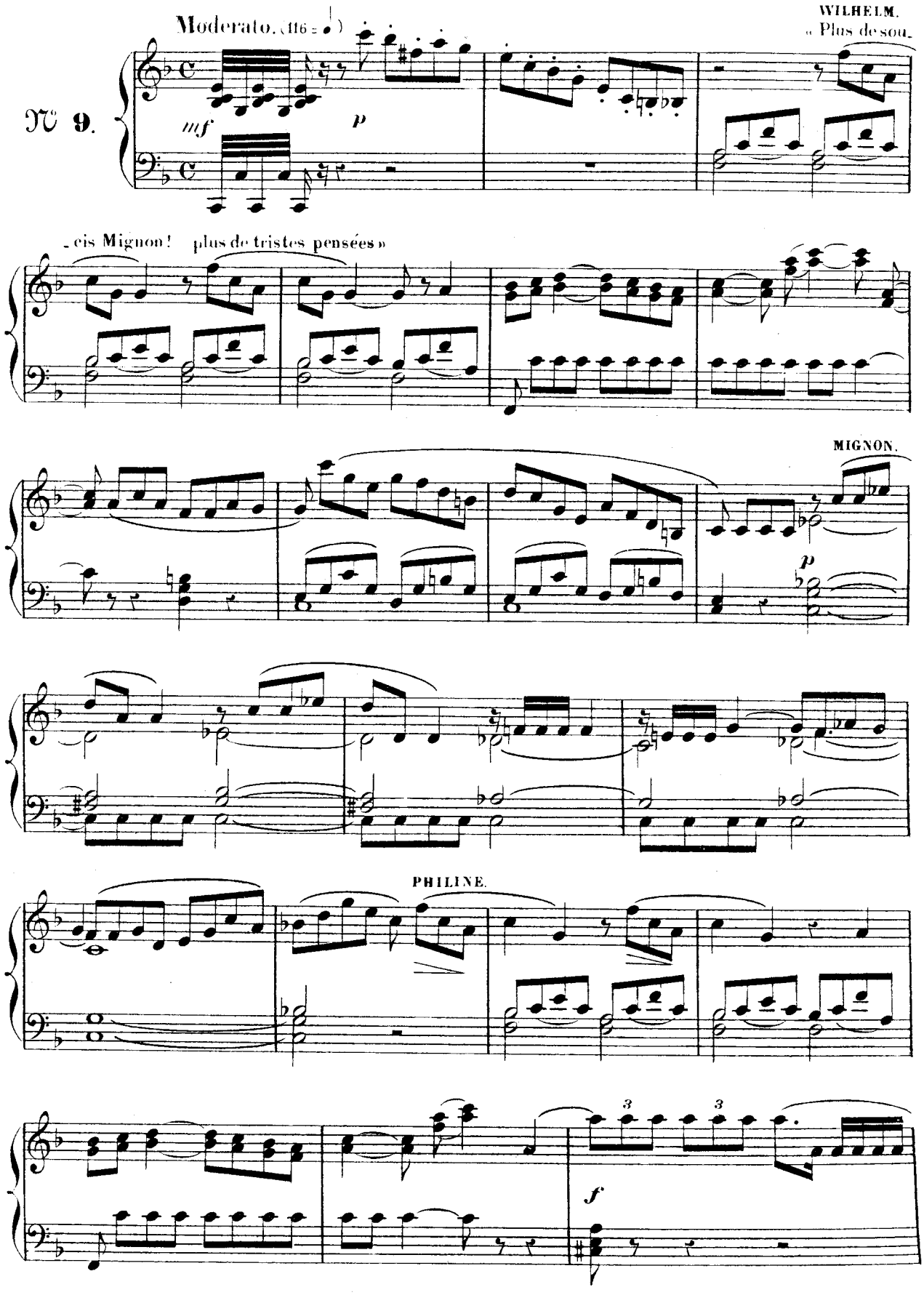

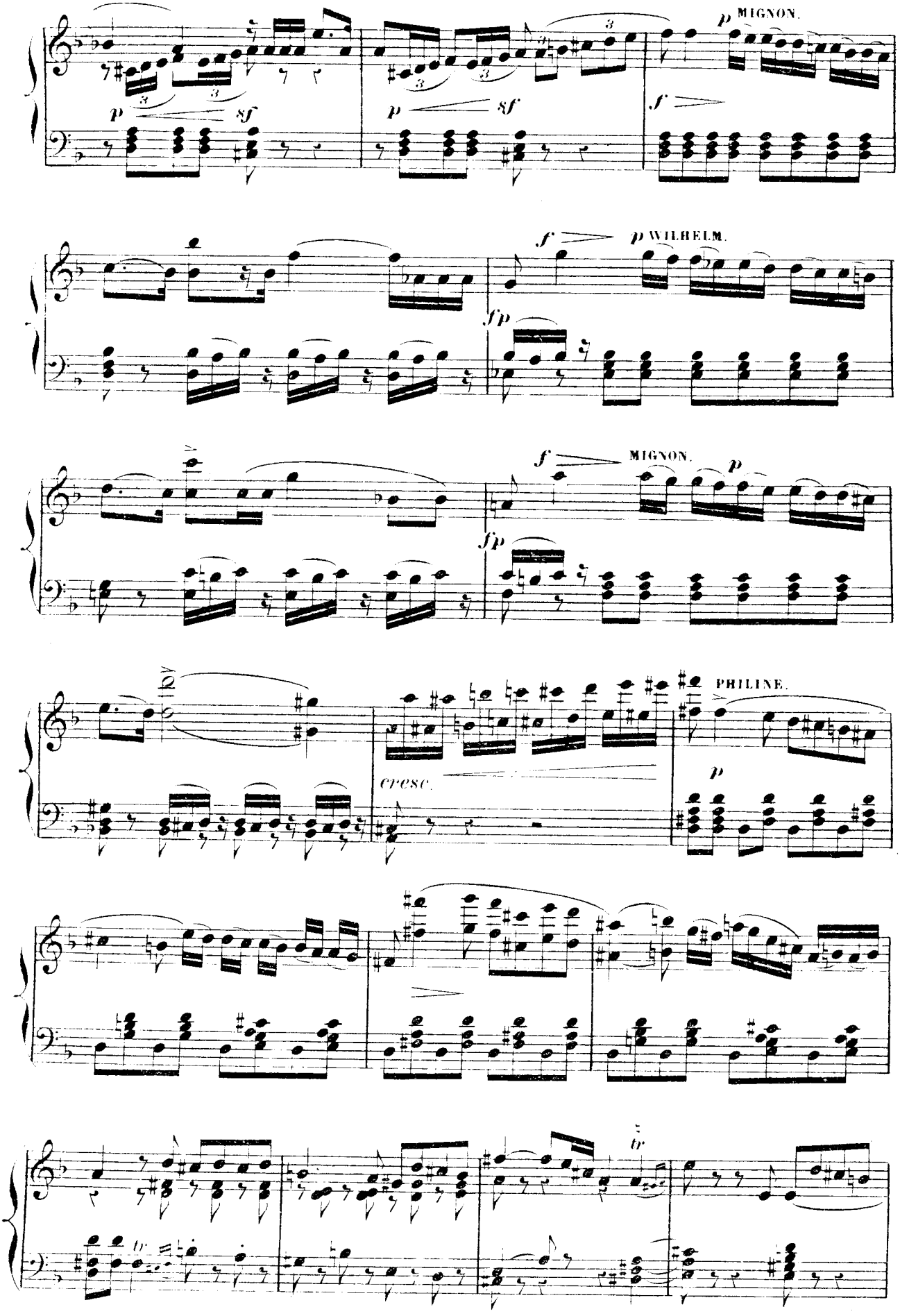
p MIGNON.
p sf
p sf
f
f p WILHELM.
fp
f MIGNON. p
fp
cresc.
PHILINE.
p
tr
tr

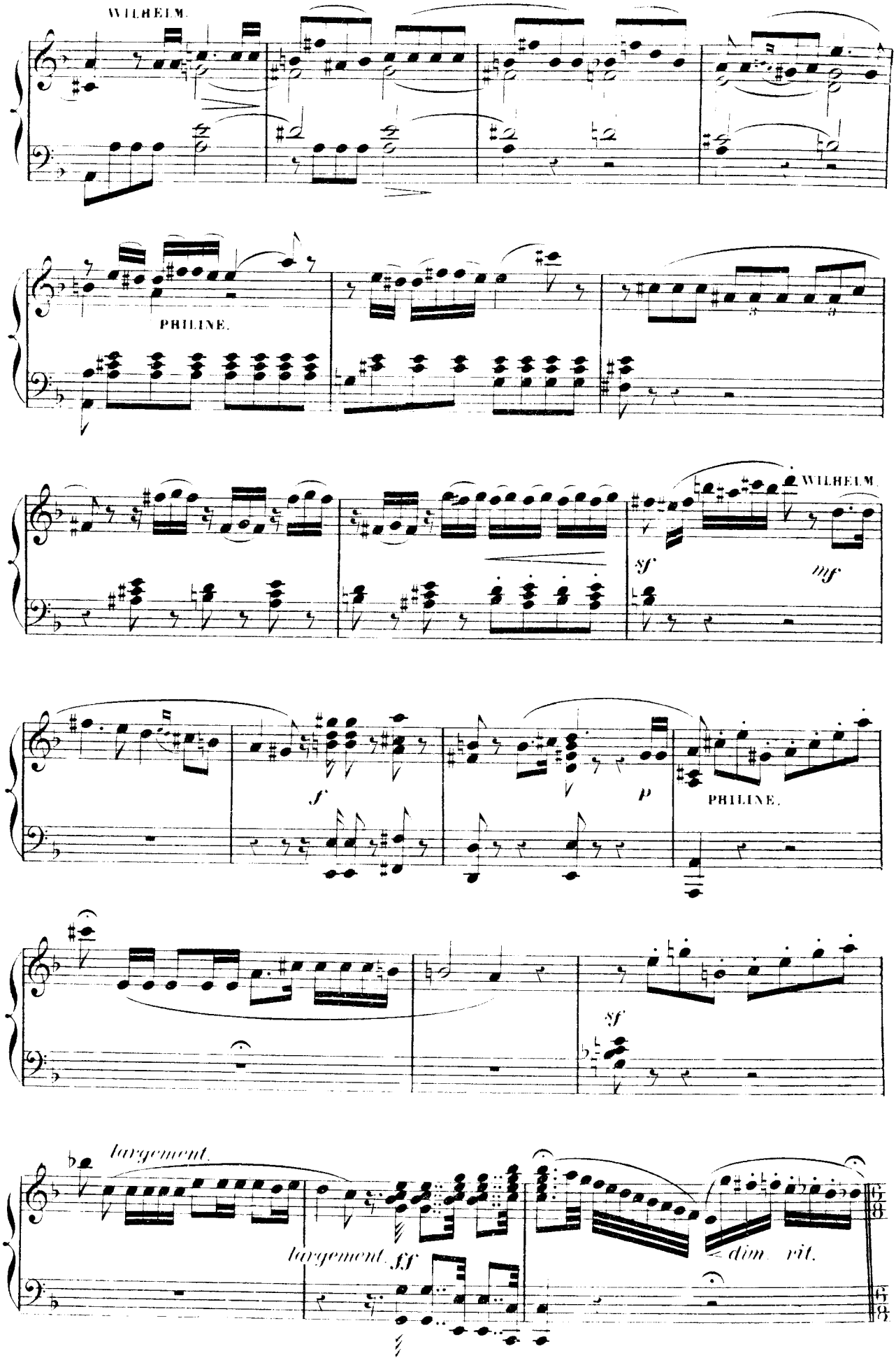
WILHELM.
PHILINE.
WILHELM.
sf
mf
f
p
PHILINE.
sf
largement.
largement. ff
dim. rit.

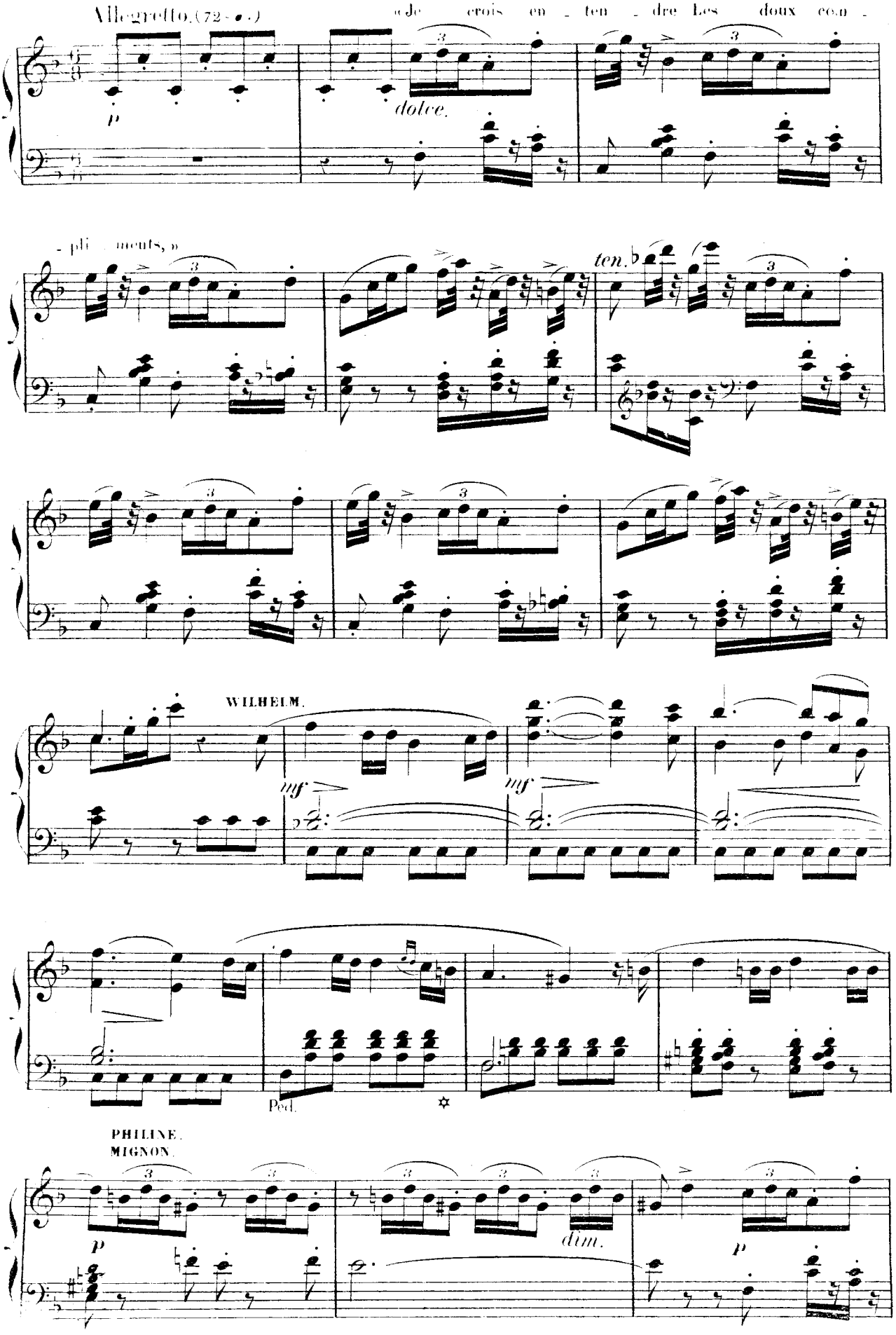
Allegretto. (72 - ♩.)
« Je crois en - ten - dre Les doux en -
p
dolce.
- pli - ments, »
ten.
WILHELM.
mf
mf
Ped.
PHILINE.
MIGNON.
p
dim.
p

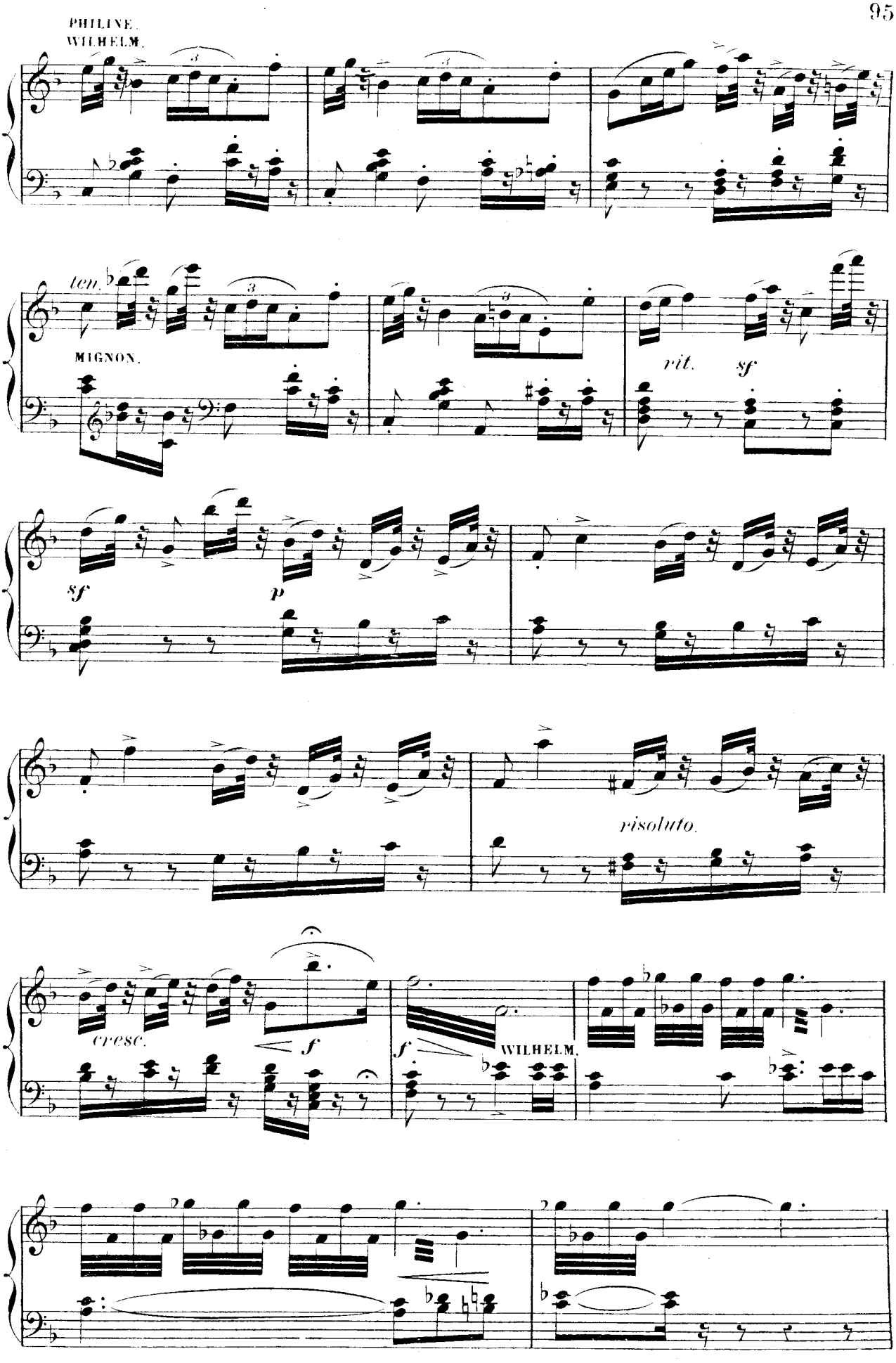
PHILINE.
WILHELM.
ten.
MIGNON.
rit.
sf
sf
p
risoluto.
cresc.
f
f
WILHELM.

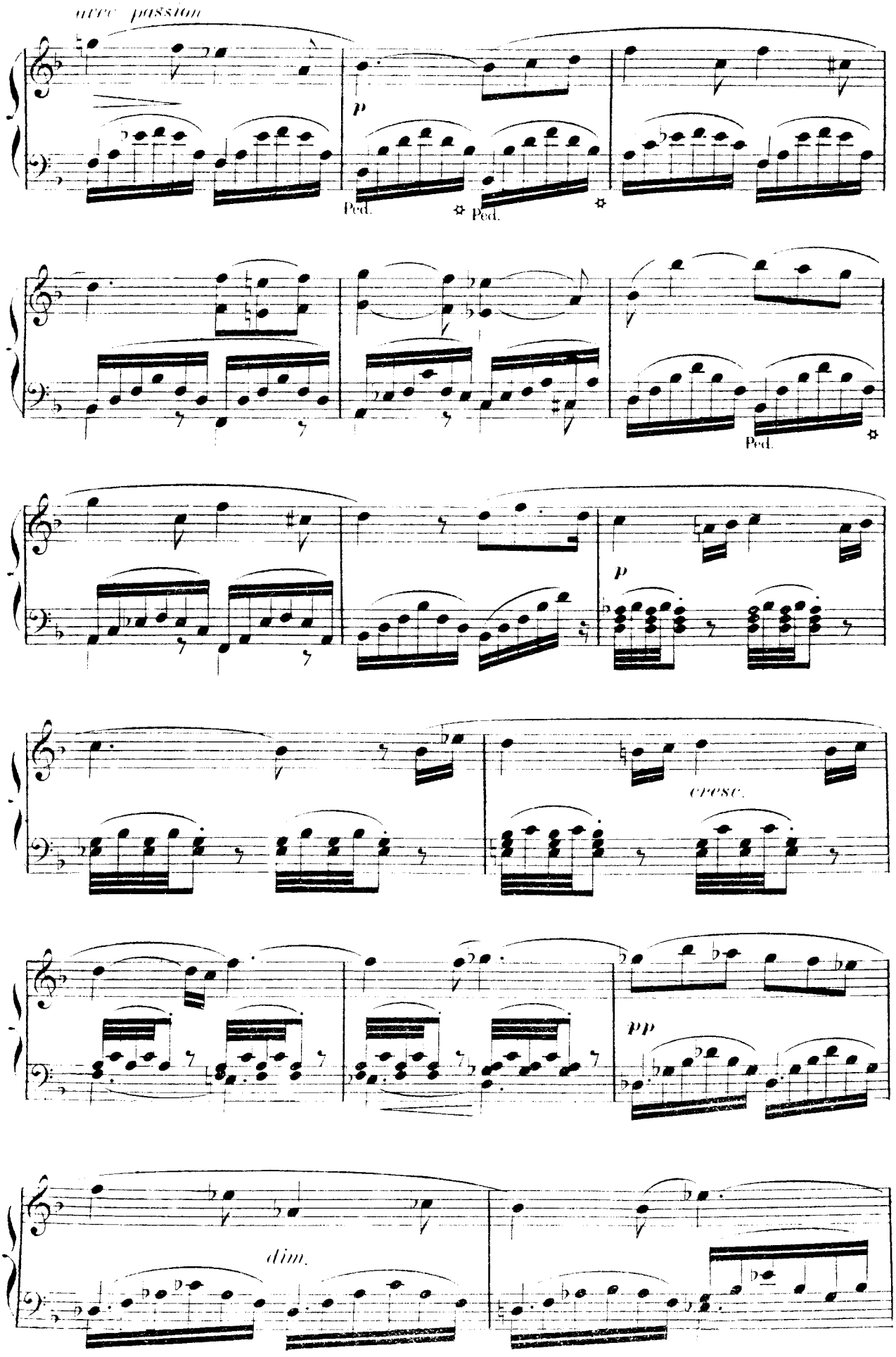
avec passion
p
Ped.
Ped.
Ped.
p
cresc.
pp
dim.

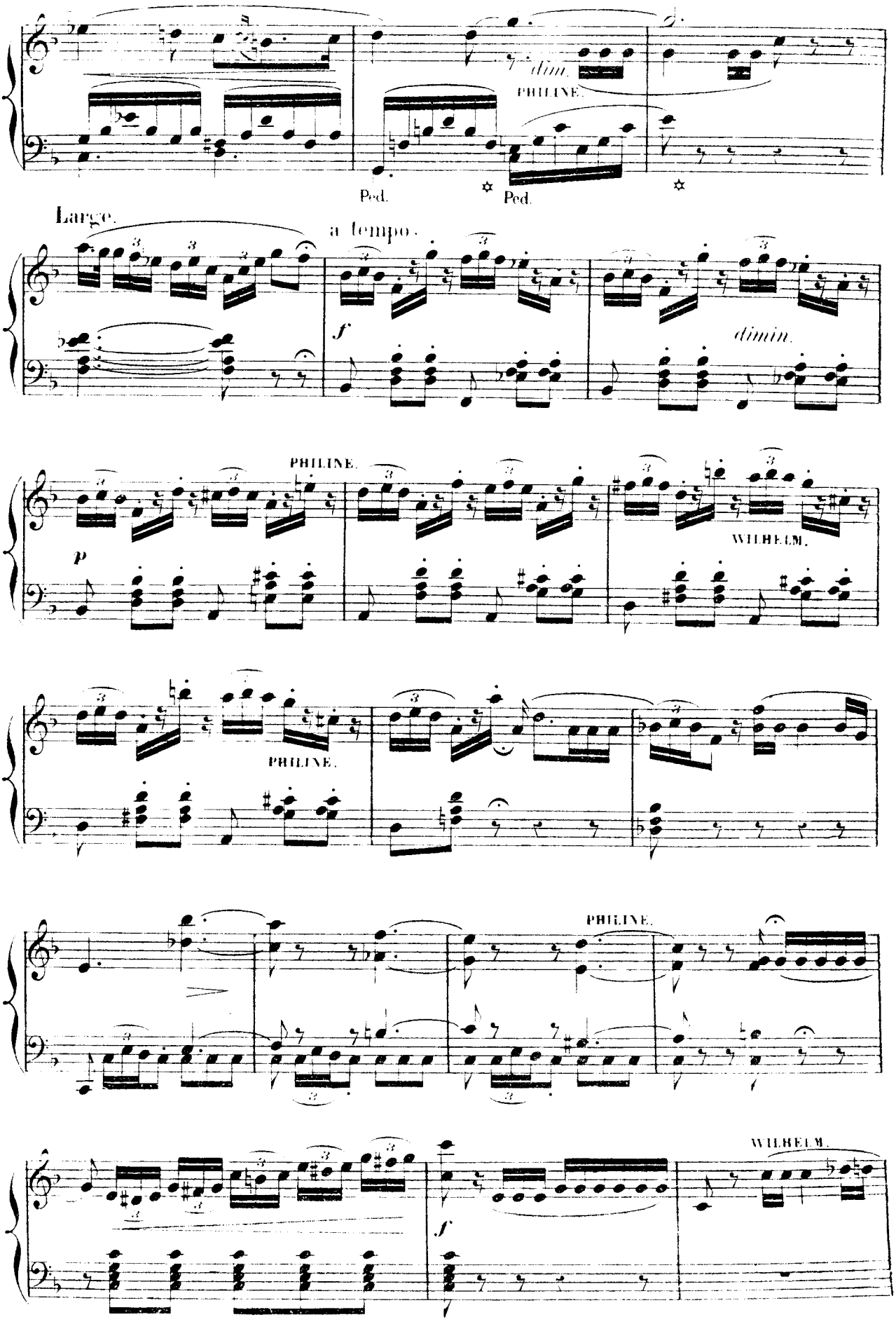
dim.
PHILINE.
Ped.
Ped.
Largo.
a tempo.
f
dimin.
PHILINE.
p
WILHELM.
PHILINE.
PHILINE.
WILHELM.
f

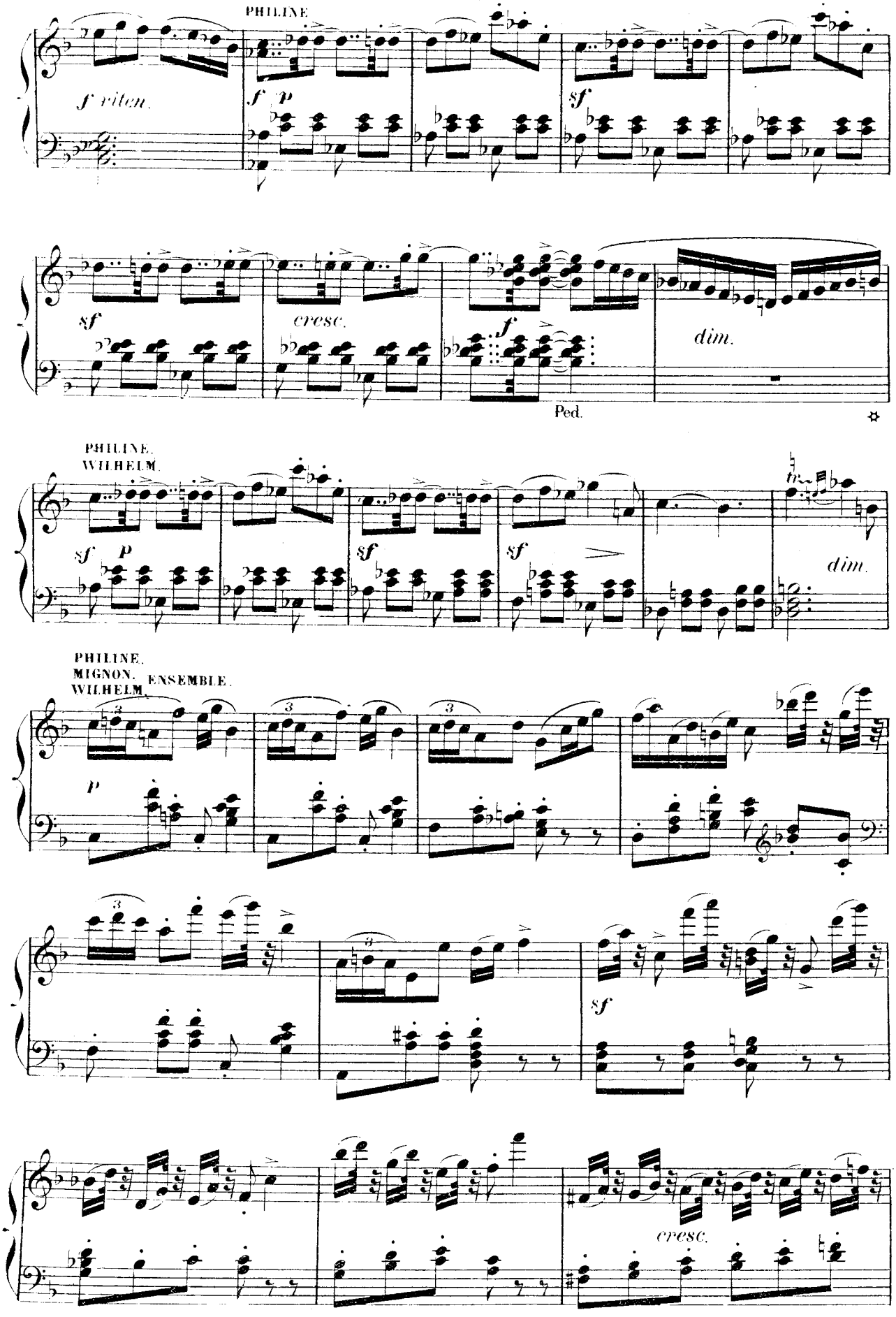
PHILINE
f riten.
f p
sf
sf
cresc.
f
dim.
Ped.
PHILINE.
WILHELM.
sf p
sf
sf
dim.
PHILINE.
MIGNON. ENSEMBLE.
WILHELM.
p
sf
cresc.

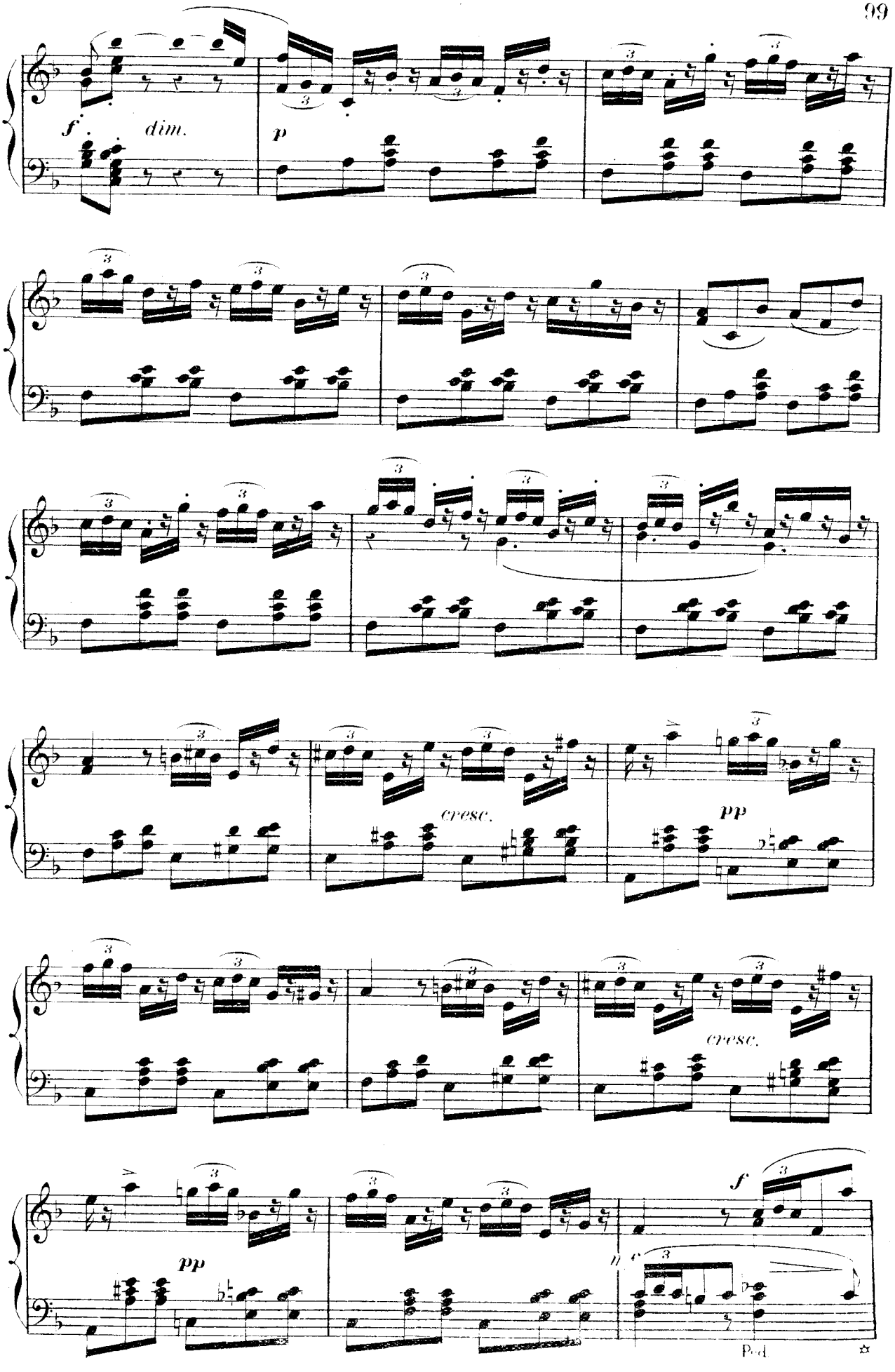
f
dim.
p
cresc.
pp
cresc.
pp
f
Ped.

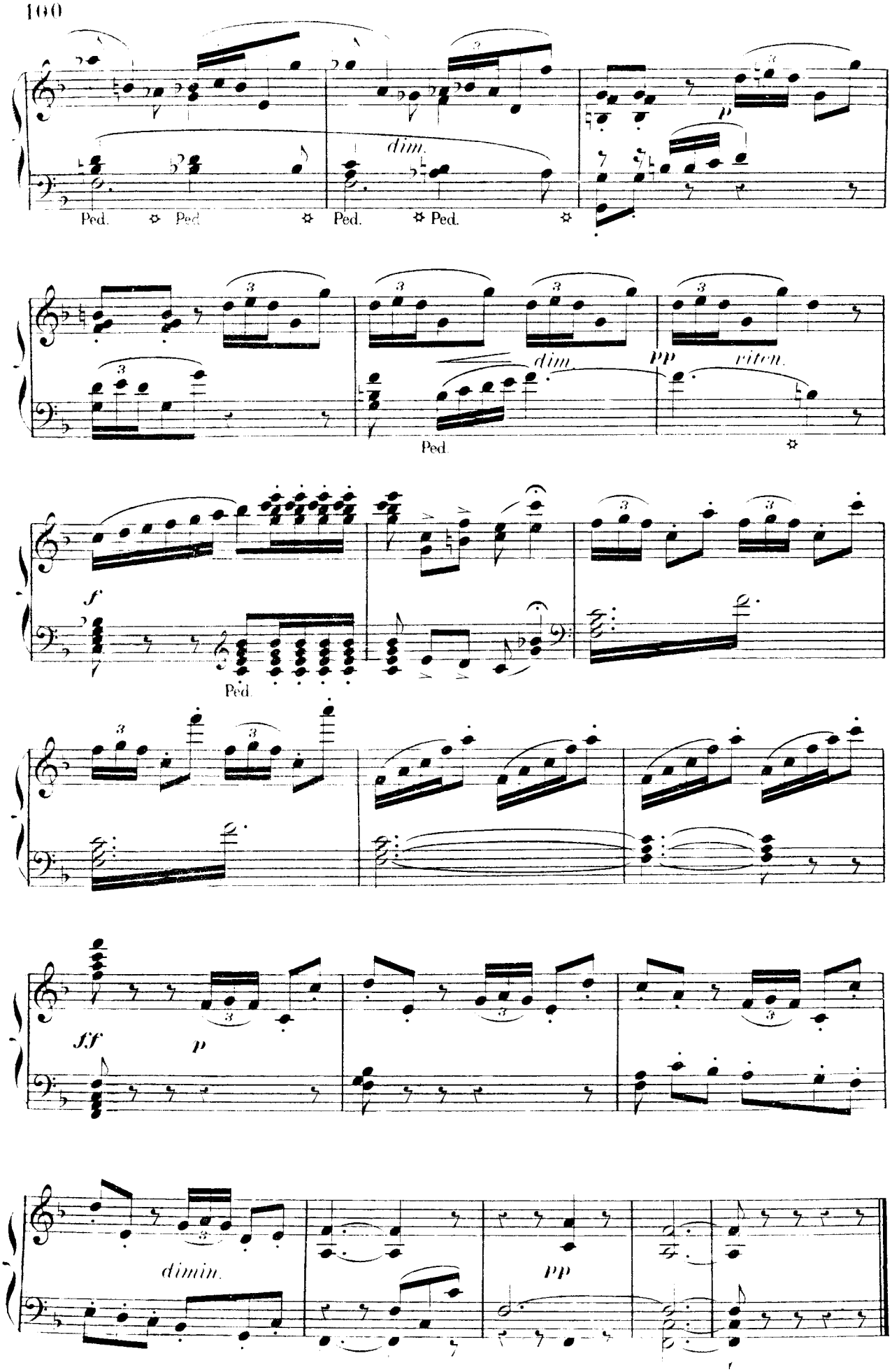
dim.
Ped.
Ped.
Ped.
Ped.
p
dim.
pp
riten.
Ped.
f
Ped.
ff
p
dimin.
pp

STYRIENNE.

MIGNON.

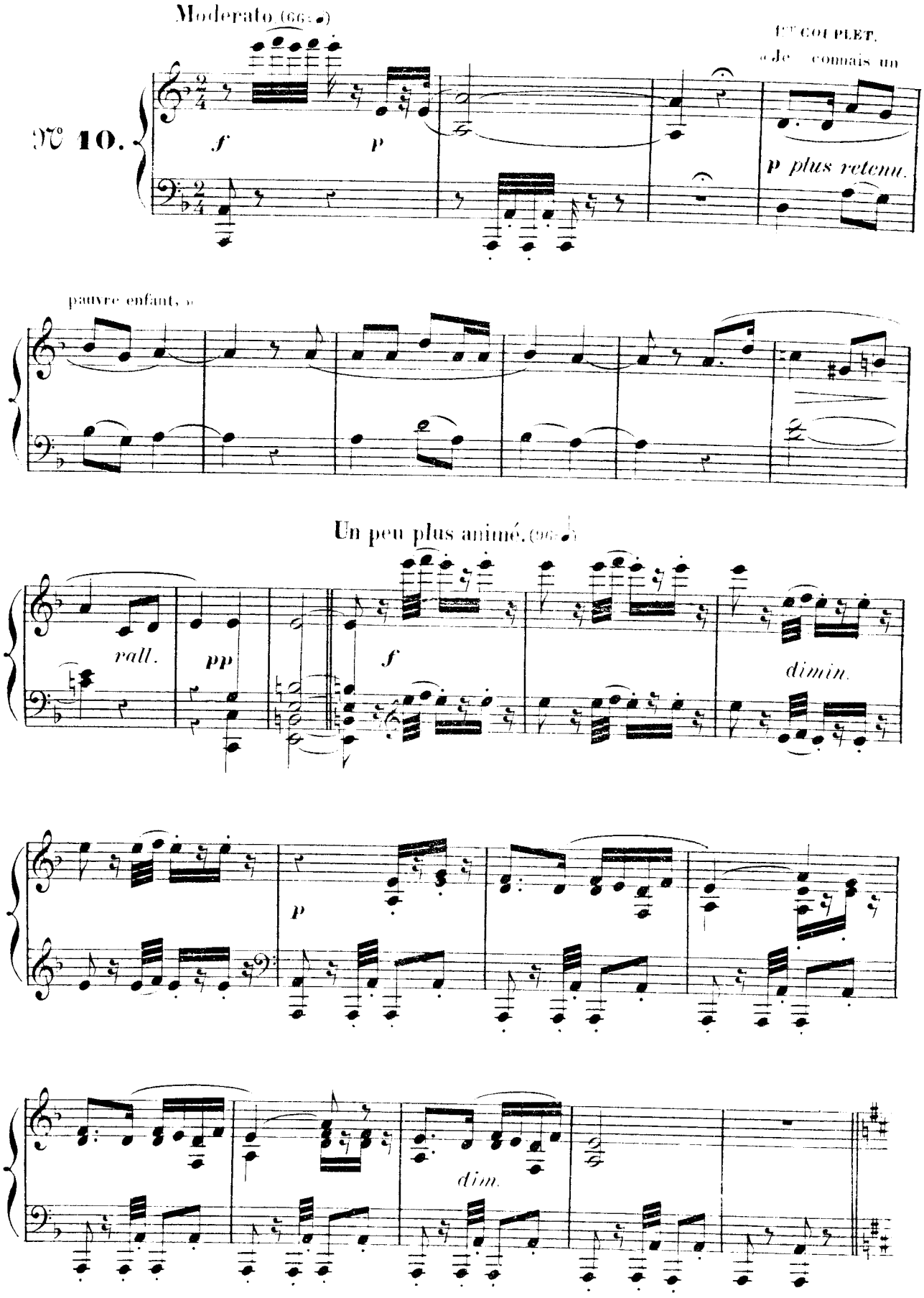

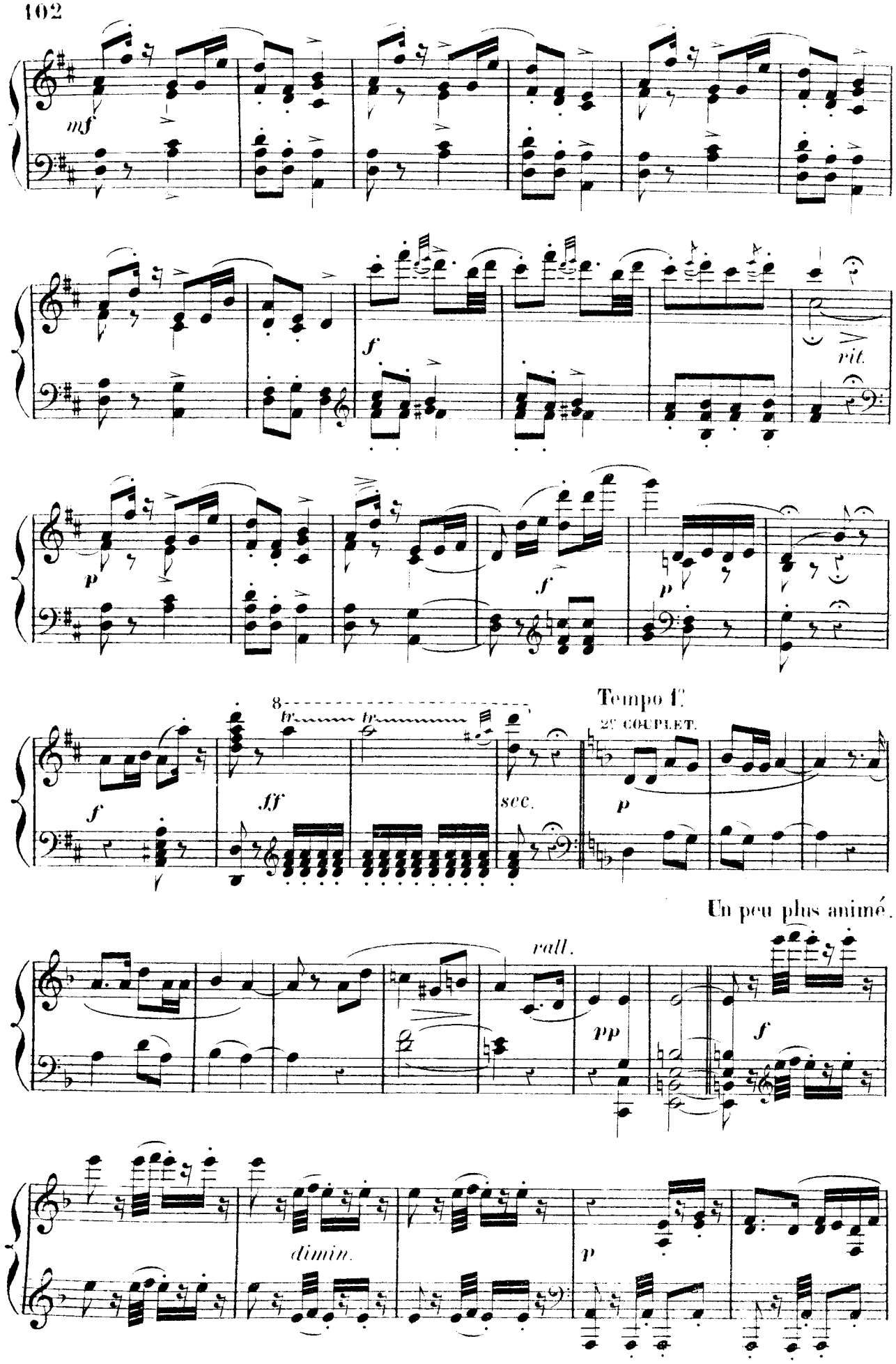
mf
f
rit.
p
f
p
f
8
tr
tr
ff
sec.
Tempo I°
2e COUPLET.
p
Un peu plus animé.
rall.
pp
f
dimin.
p

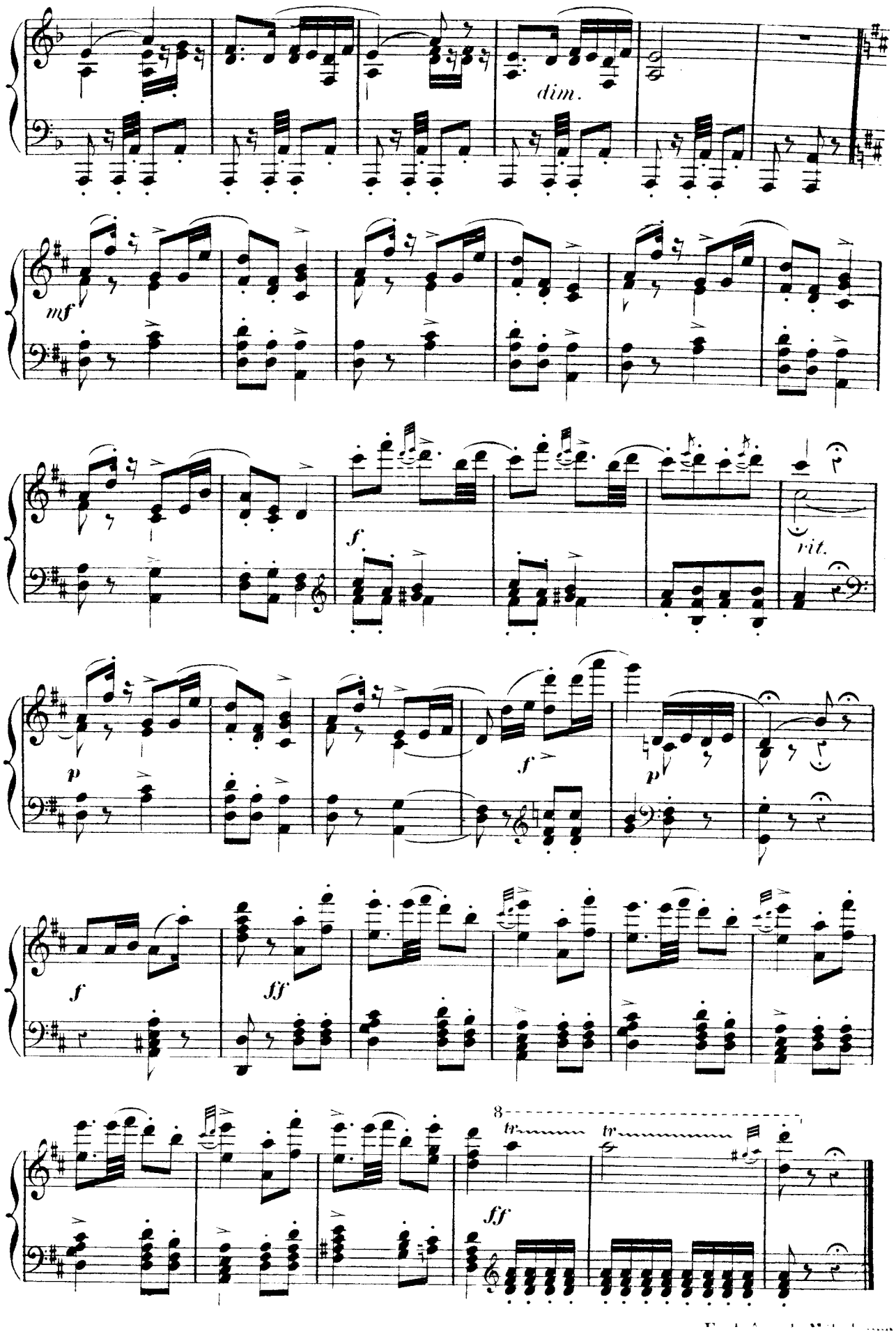
dim.
mf
f
rit.
p
f
p
f
ff
8
tr
tr
ff

MÉLODRAME.

Même mouvement.

N° 10 bis.

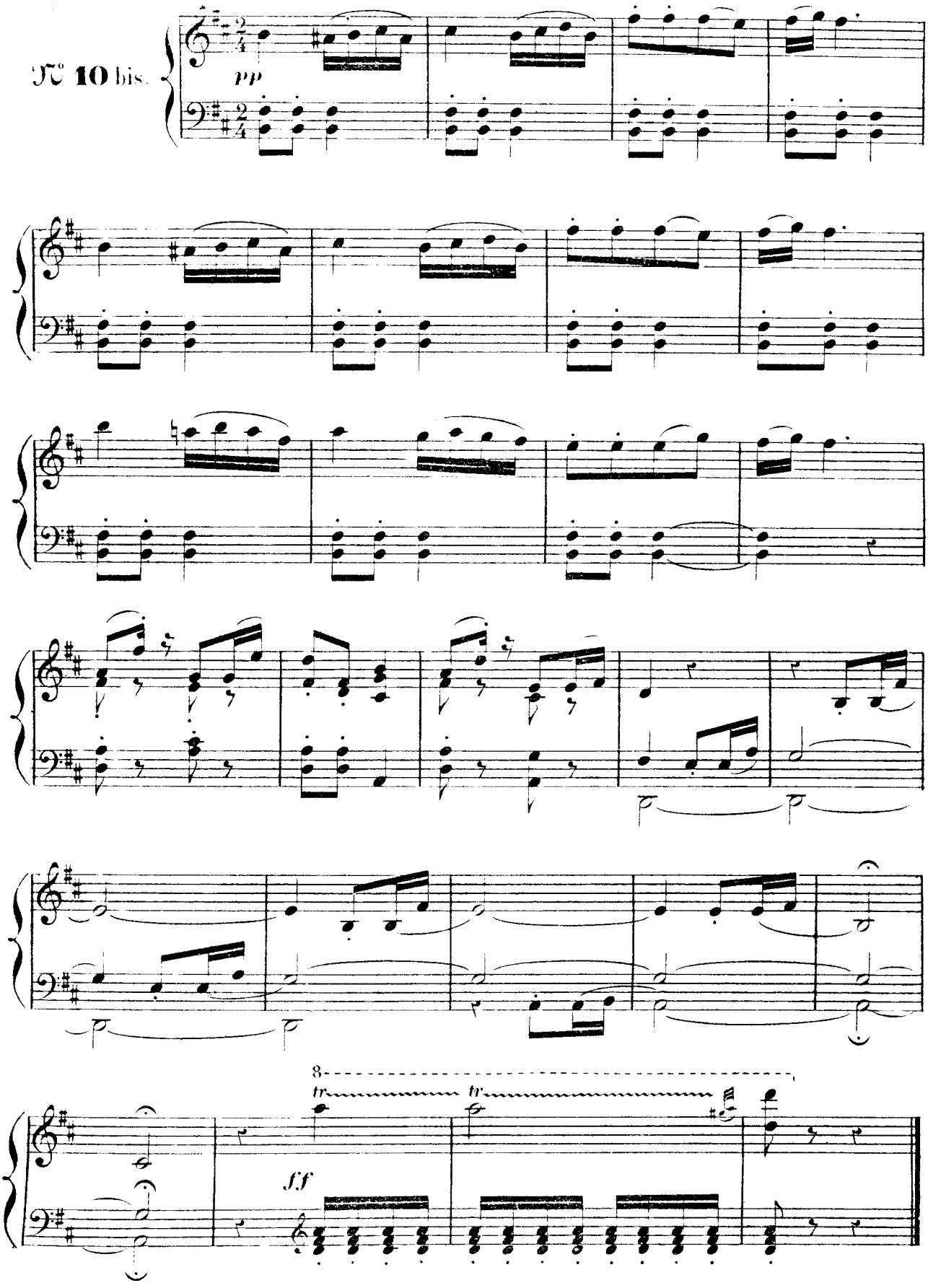

MÉLODIE.

WILHELM.

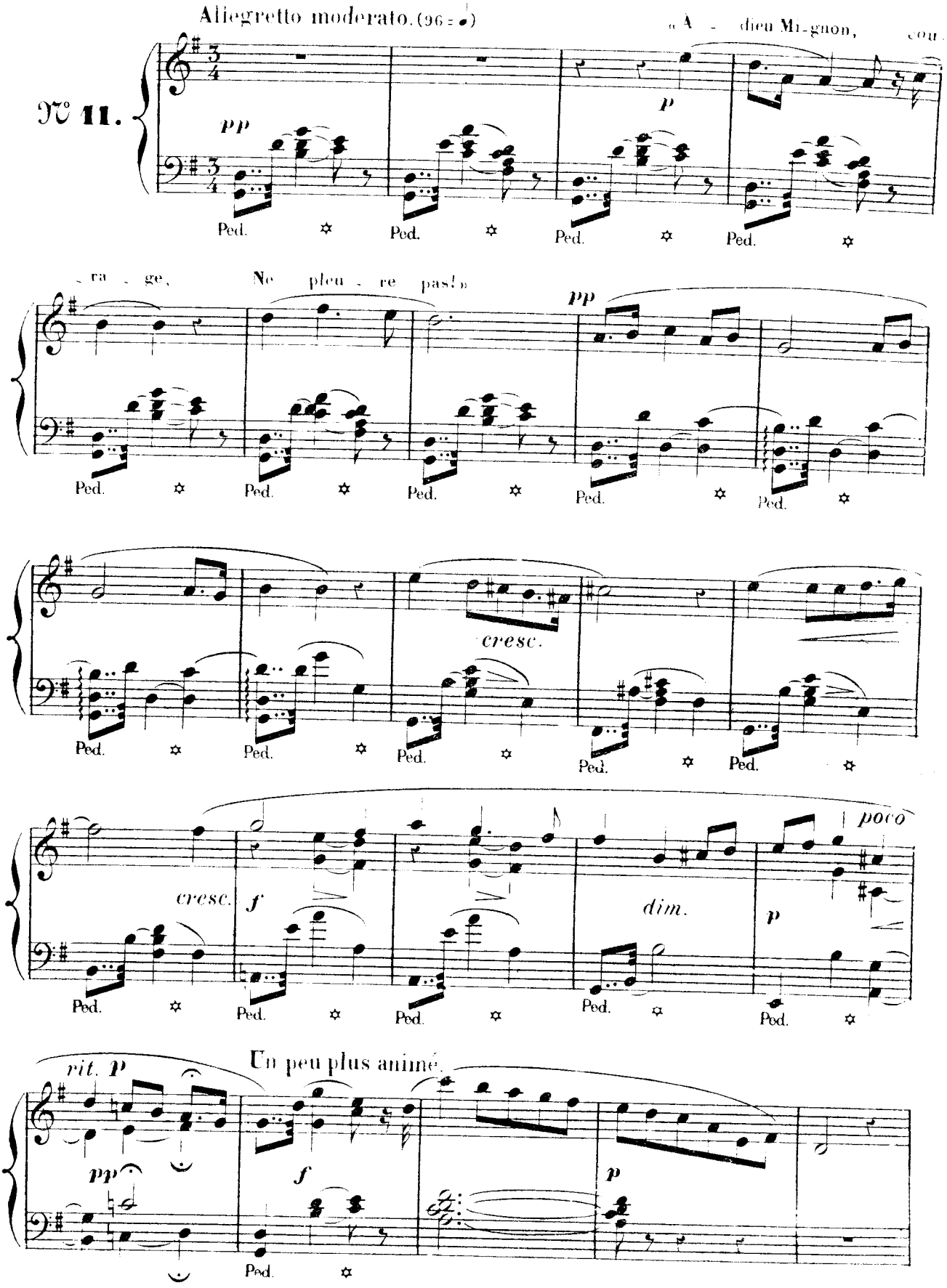

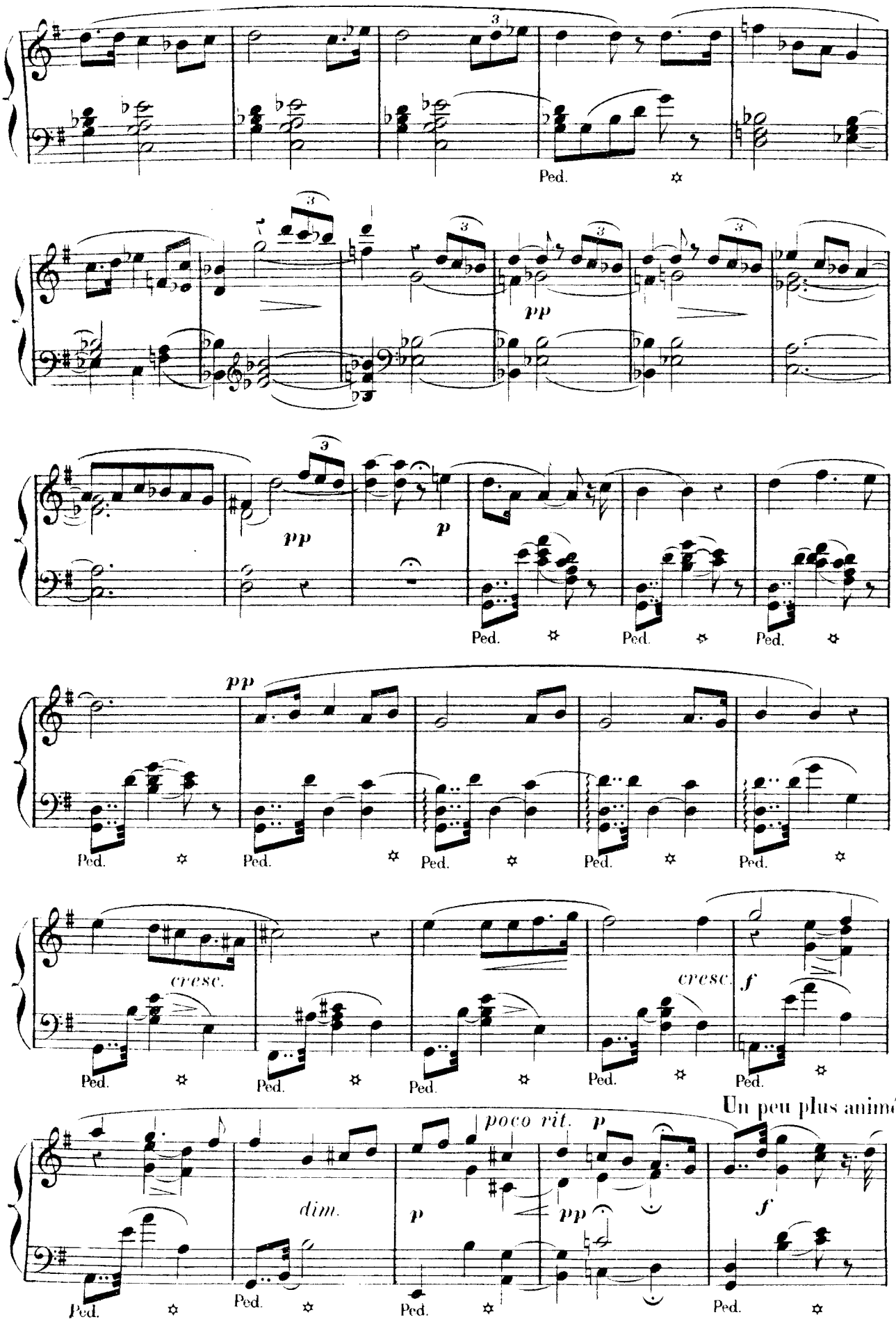
Ped.
pp
pp
p
Ped.
Ped.
Ped.
pp
Ped.
Ped.
Ped.
Ped.
Ped.
cresc.
cresc.
f
Ped.
Ped.
Ped.
Ped.
Ped.
Un peu plus animé.
poco rit.
p
dim.
p
pp
f
Ped.
Ped.
Ped.
Ped.

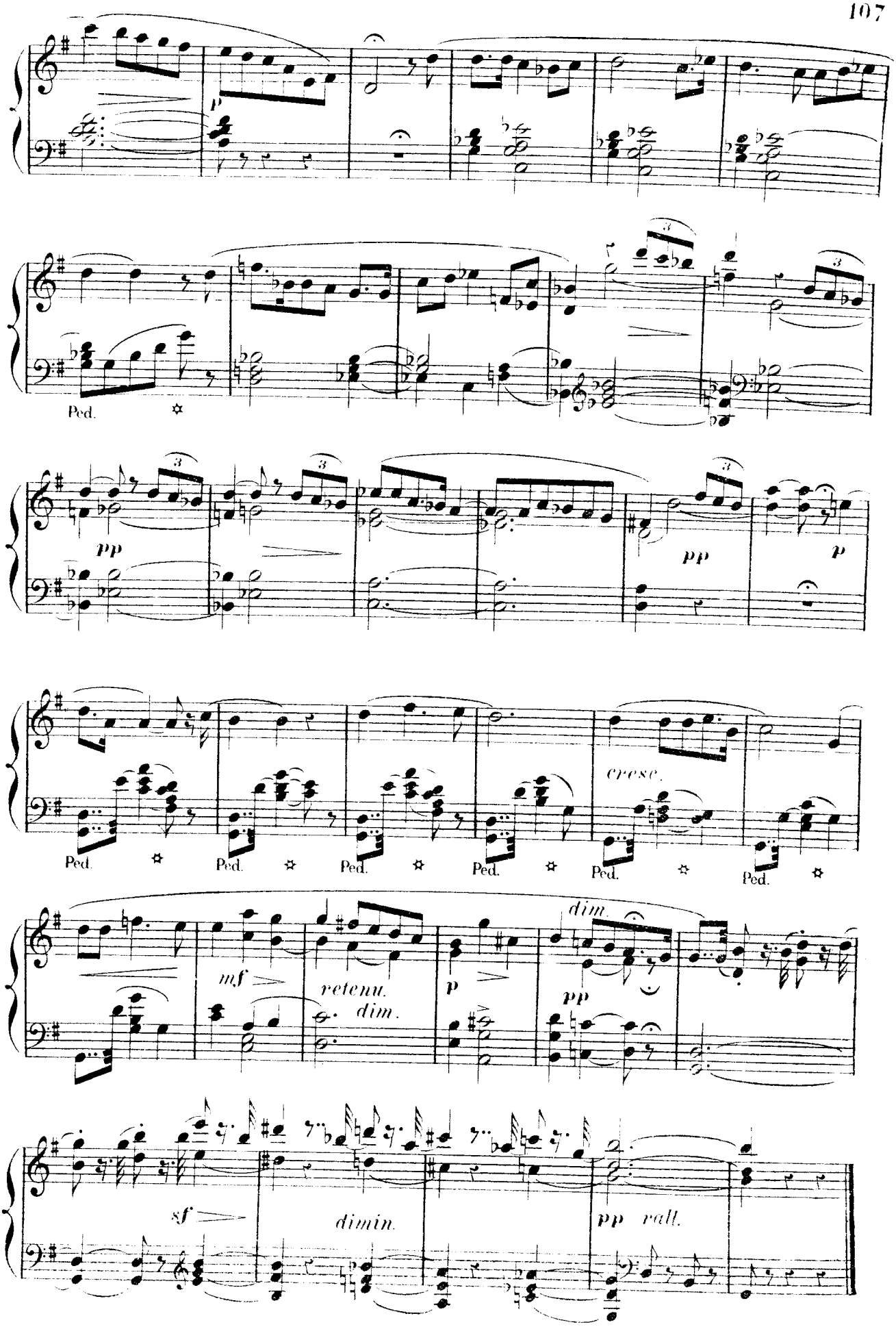
p
Ped.
pp
pp
p
cresc.
Ped.
Ped.
Ped.
Ped.
Ped.
Ped.
mf
retenu.
dim.
p
dim.
pp
sf
dimin.
pp rall.

RÉCIT.

MIGNON

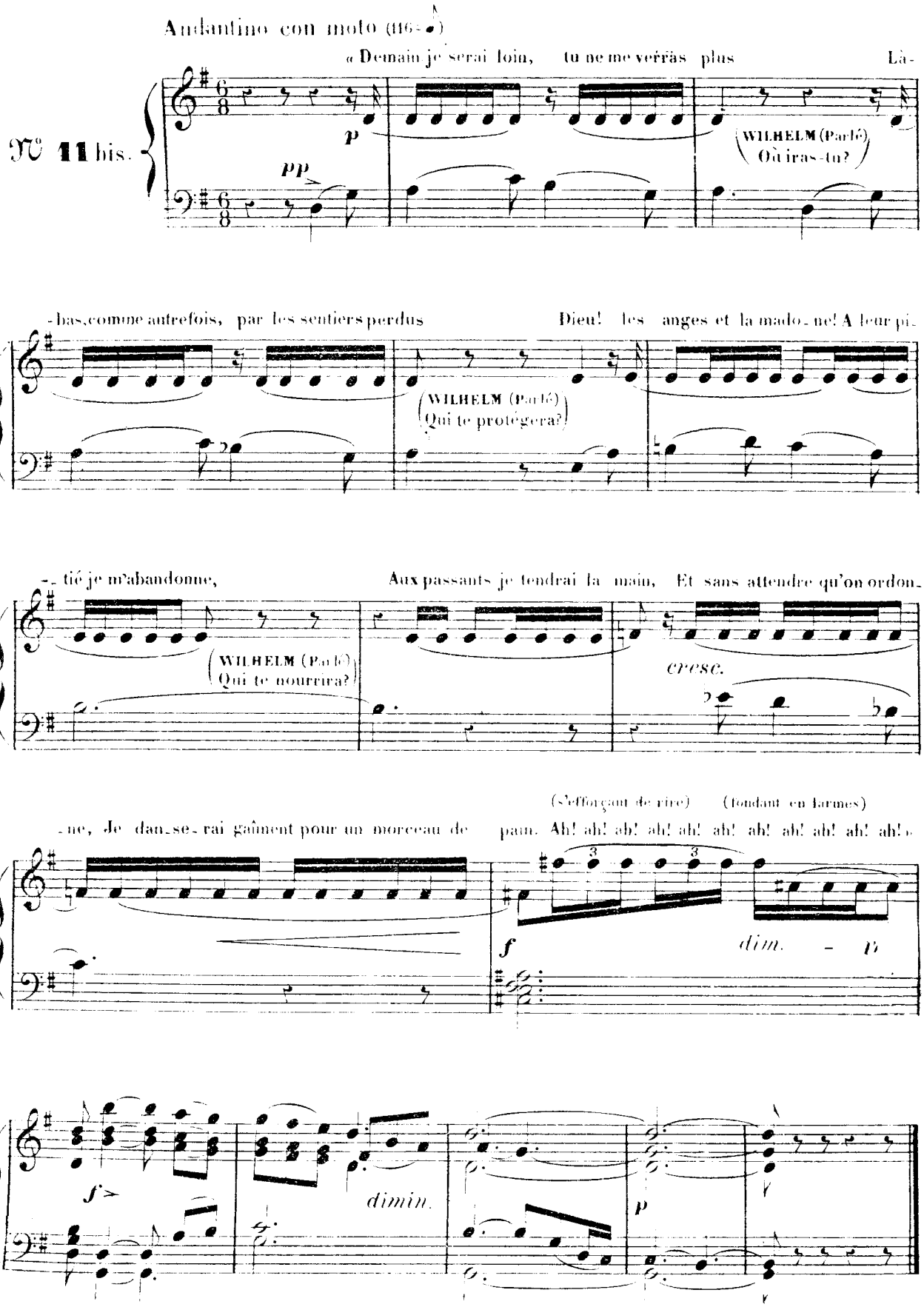

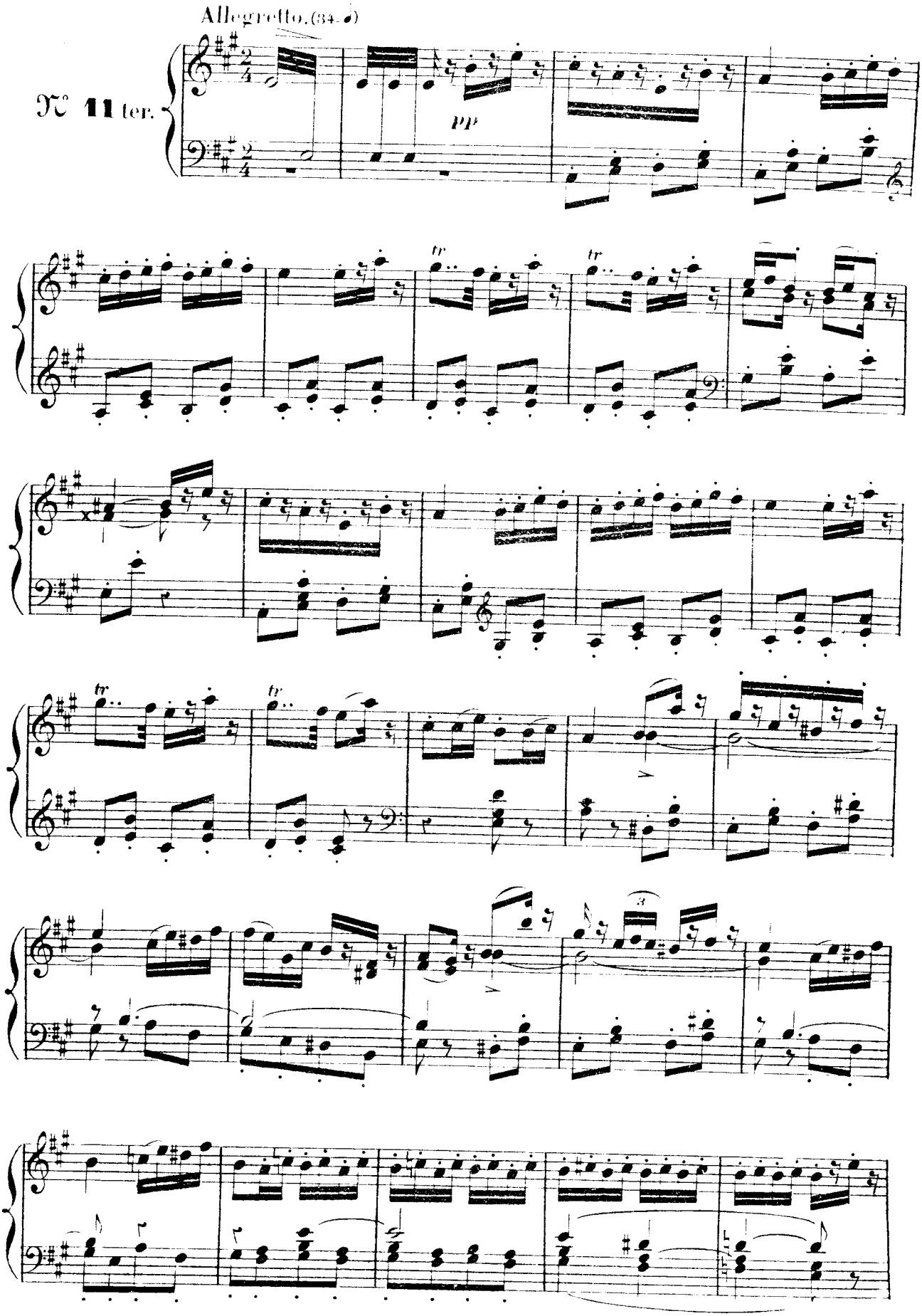
Allegretto. (84.)
N° 11 ter.
pp
tr
tr
tr
tr

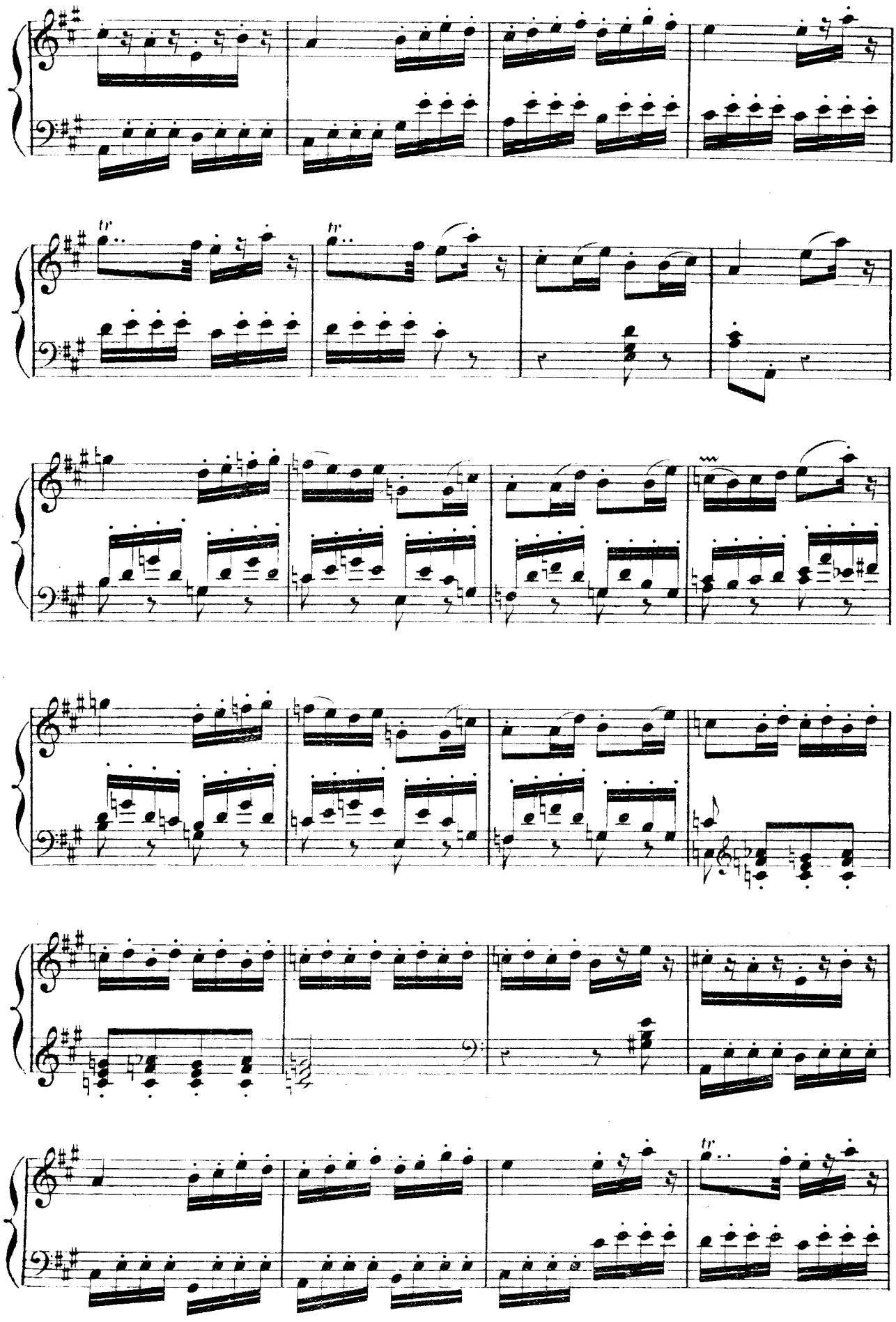

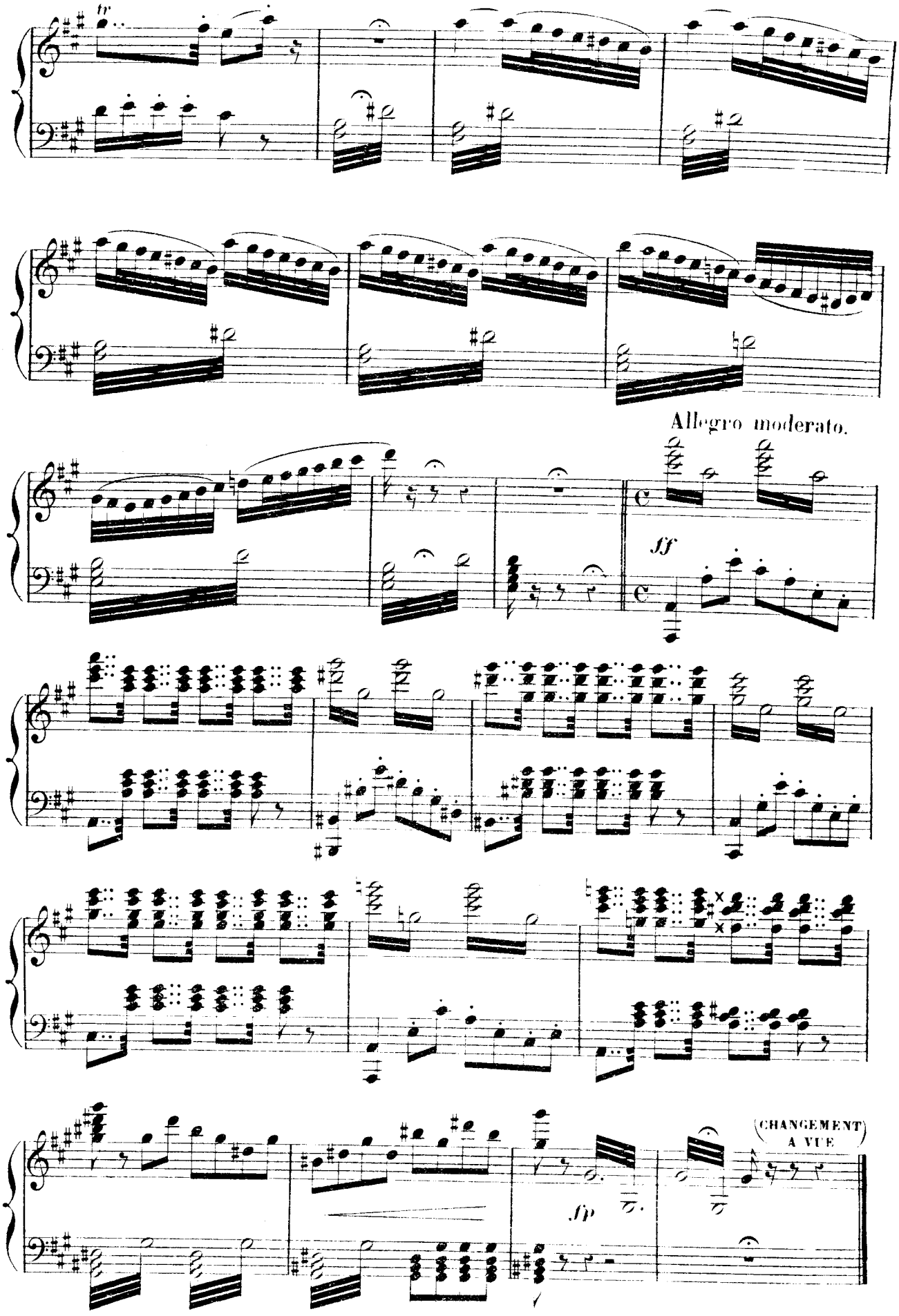
tr
Allegro moderato.
ff
CHANGEMENT A VUE
fp

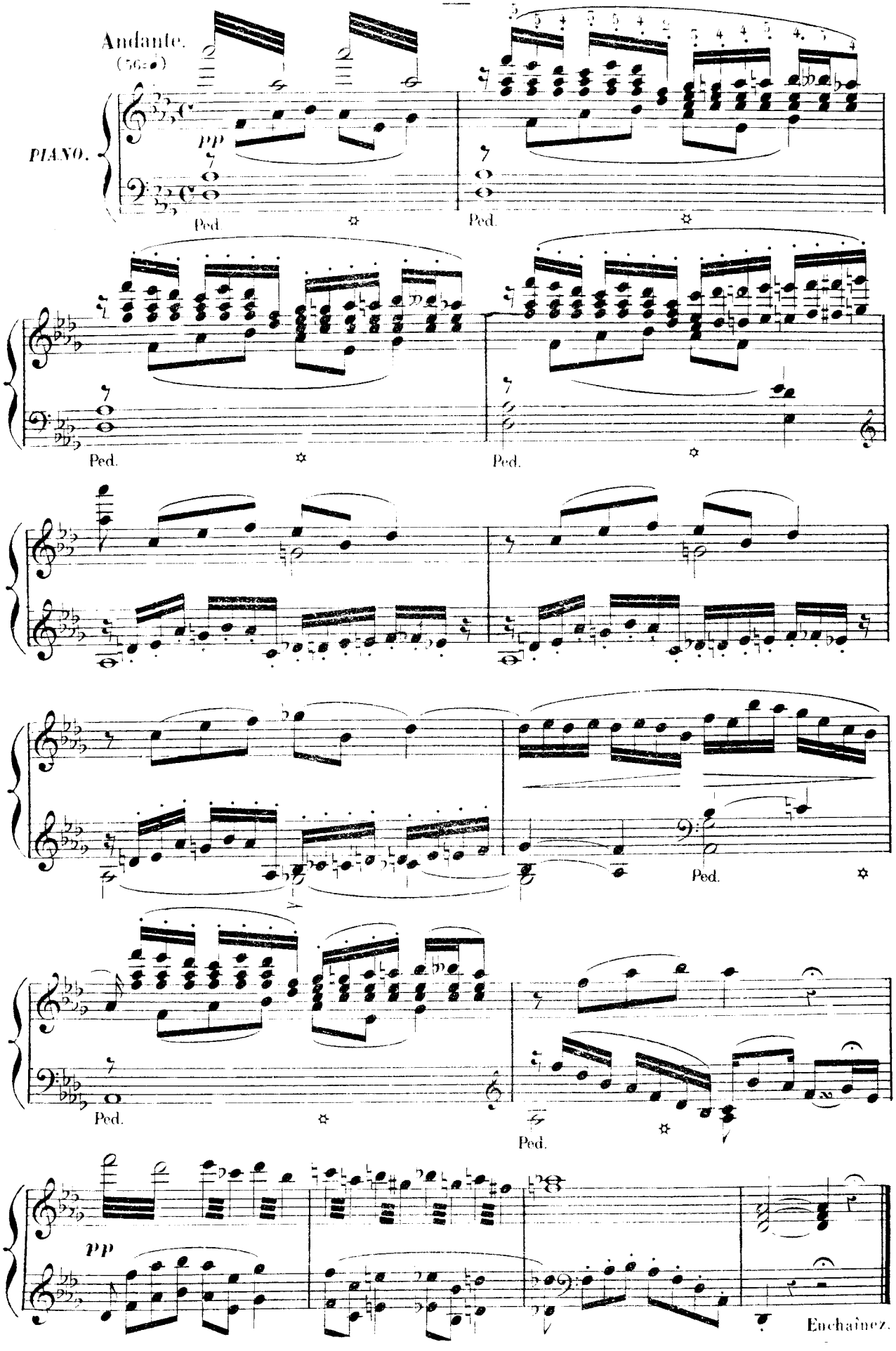
Andante.
(56e)
PIANO.
pp
Ped.
Ped.
Ped.
Ped.
Ped.
Ped.
Ped.
pp
Enchaînez.

RÉCIT-CANTABILE ET DUETTO.

MIGNON, LOTHARIO.

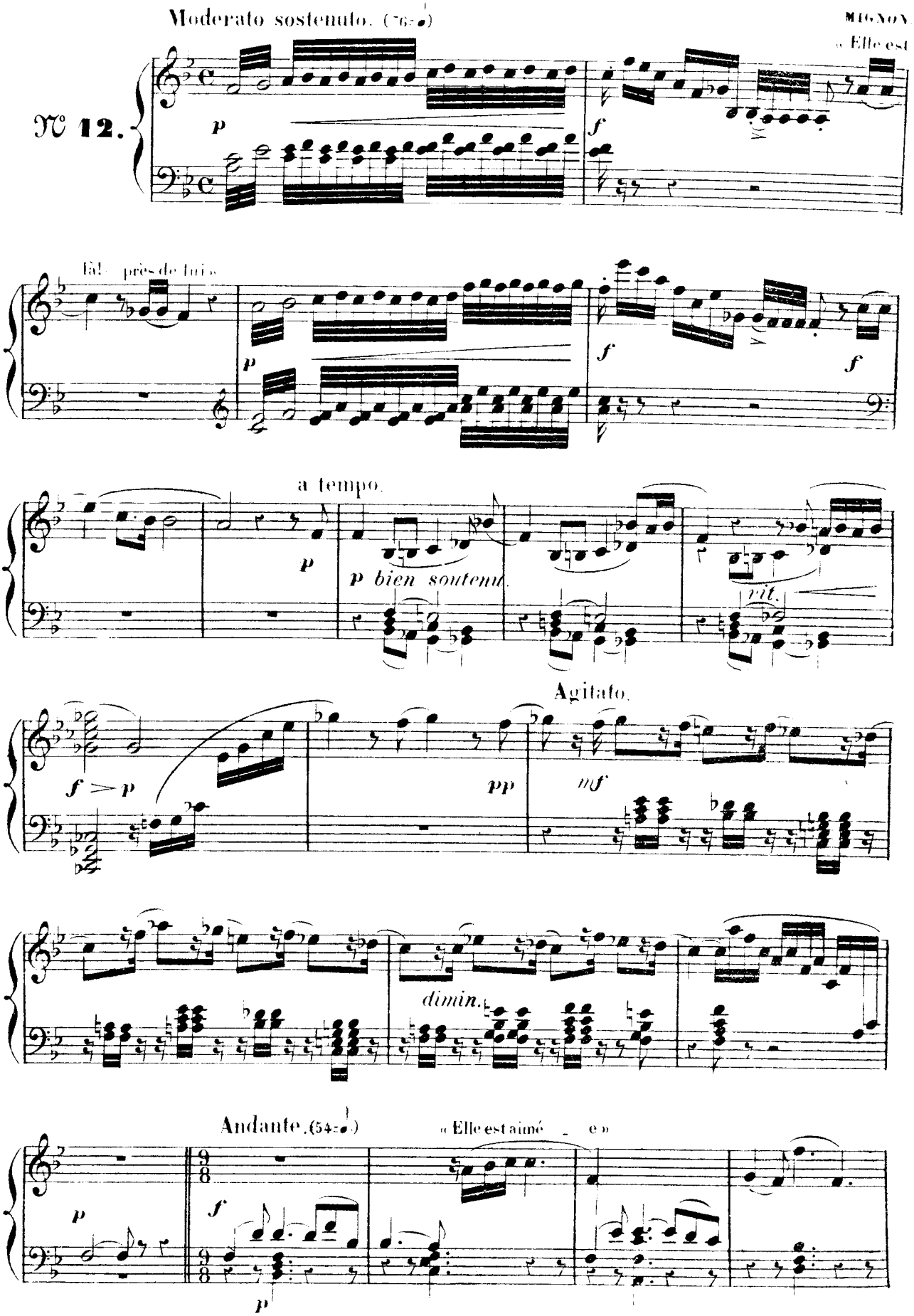

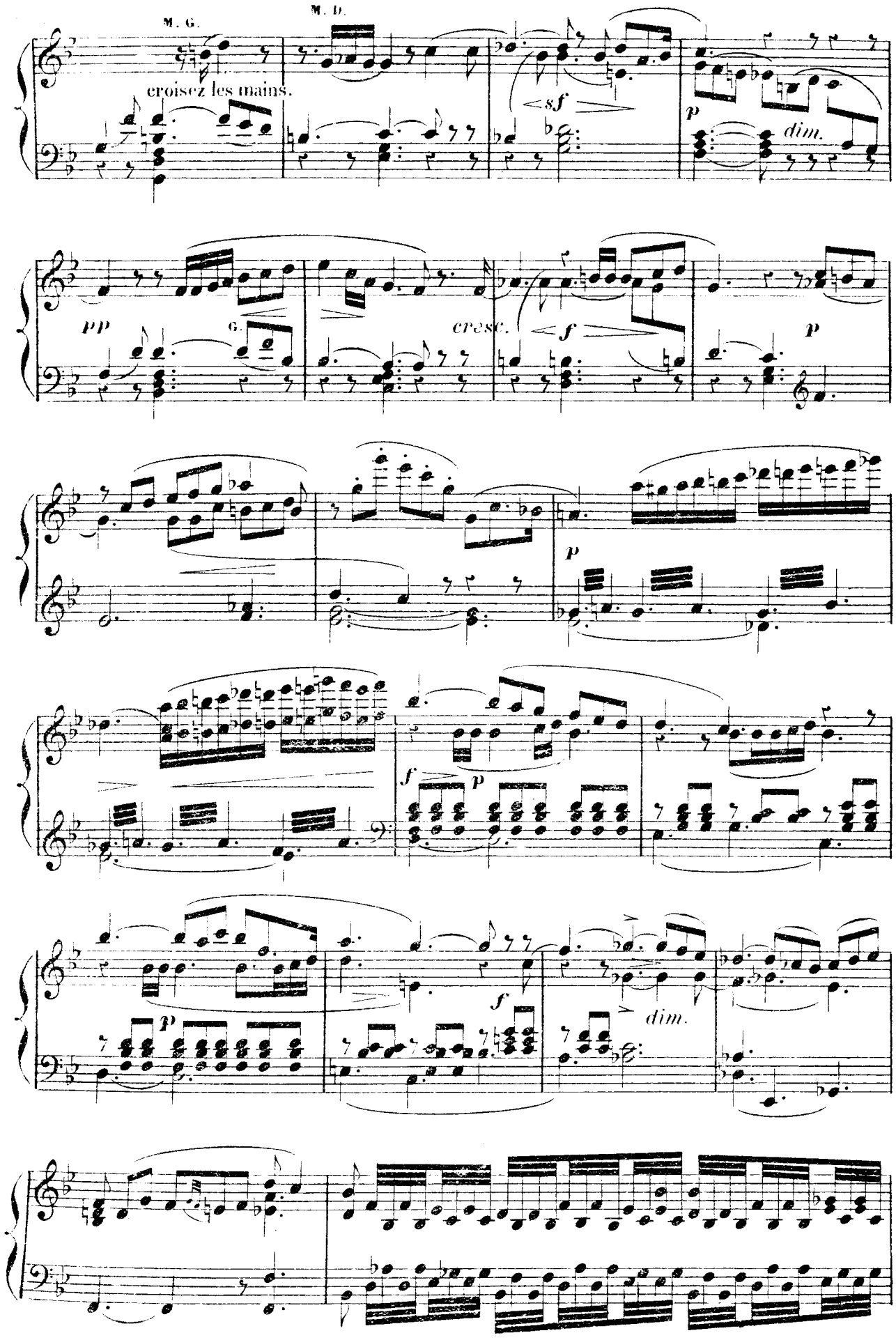
M. G.
M. D.
croisez les mains.
sf
p
dim.
pp
G.
cresc.
f
p
f
p
f
p
dim.

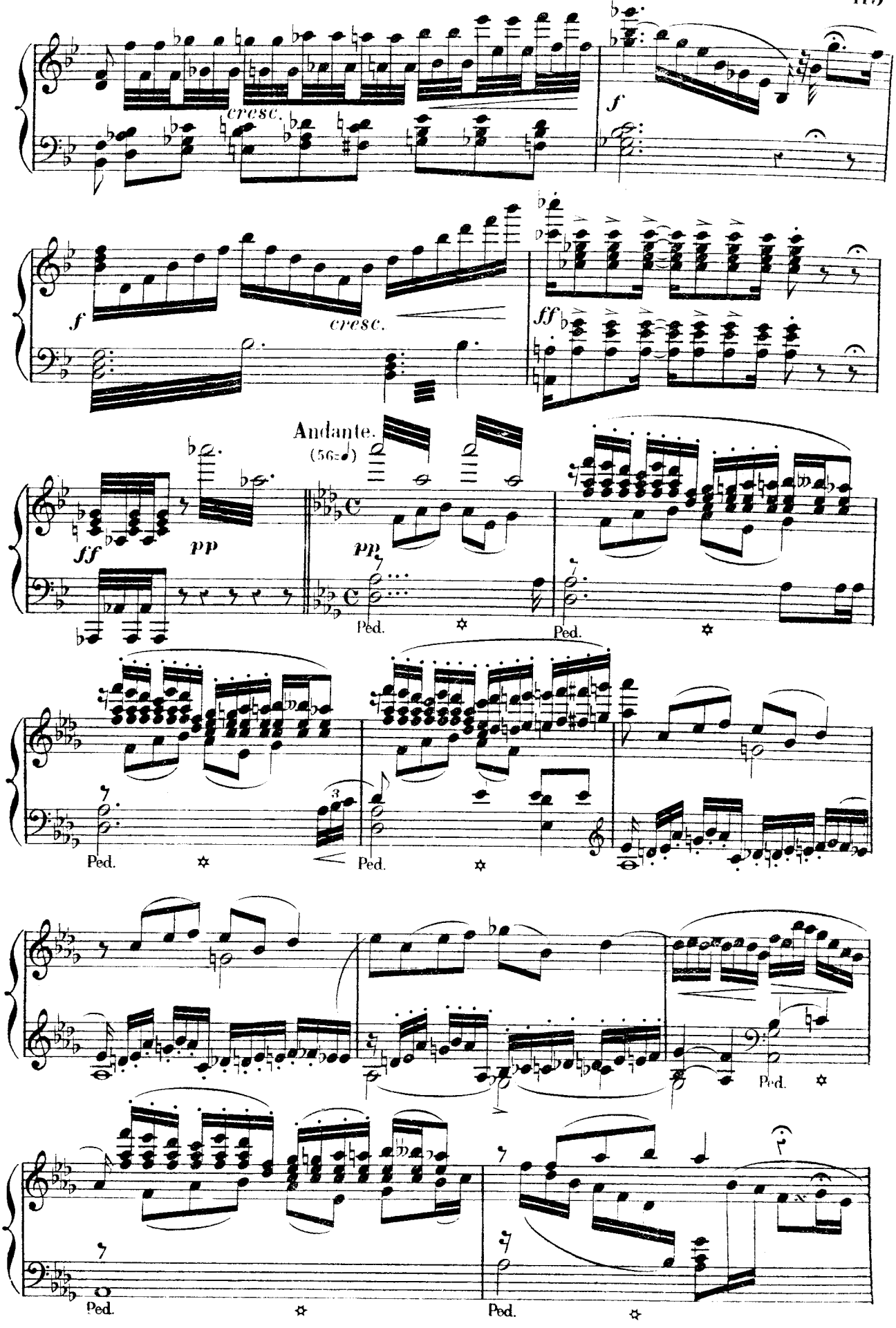
cresc.
f
f
cresc.
ff
Andante.
(56=♩)
ff
pp
pp
Ped.
Ped.
Ped.
Ped.
Ped.
Ped.

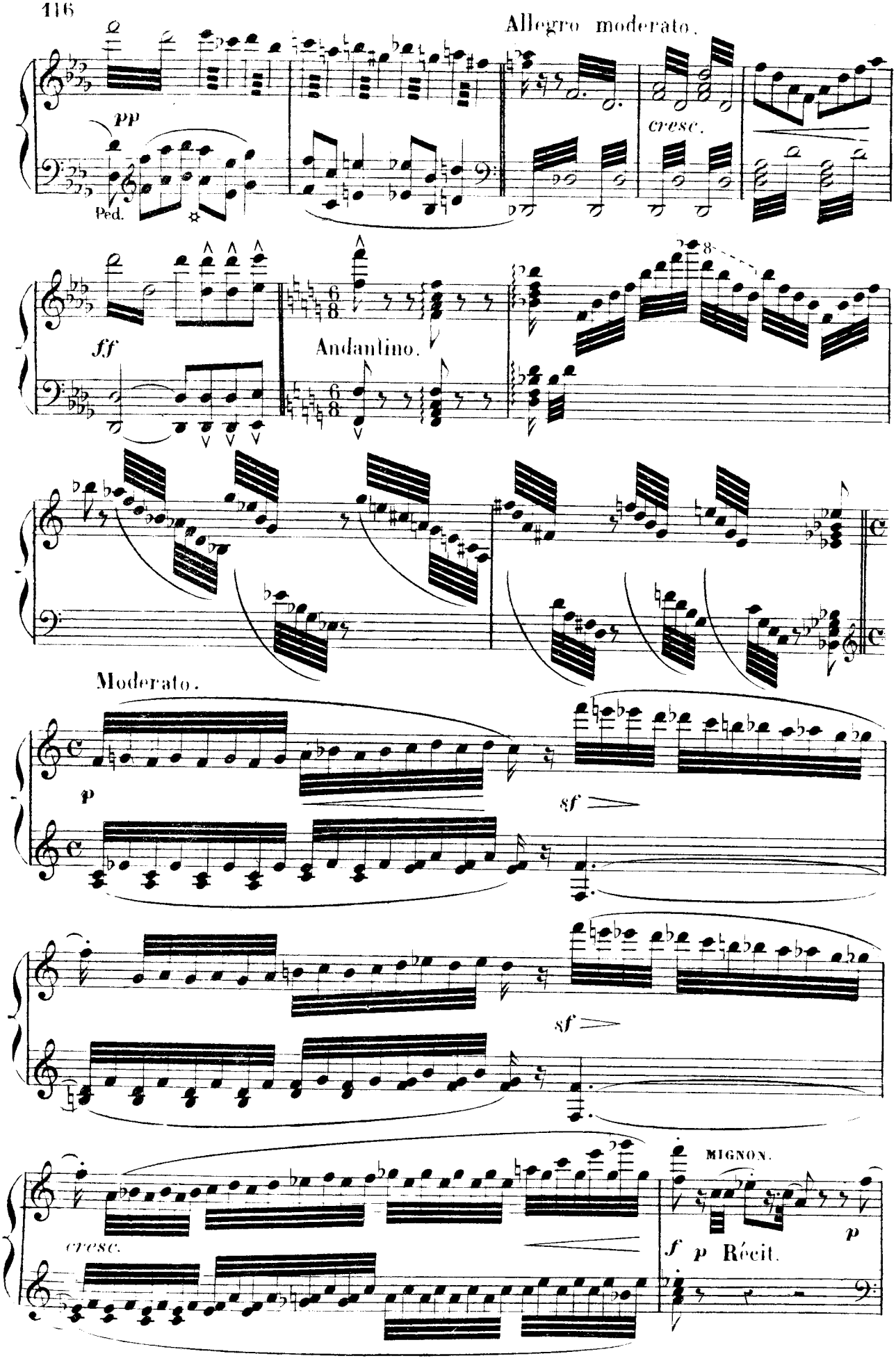
Allegro moderato.
pp
Ped.
cresc.
ff
Andantino.
Moderato.
p
sf
sf
cresc.
MIGNON.
f p Récit.
p

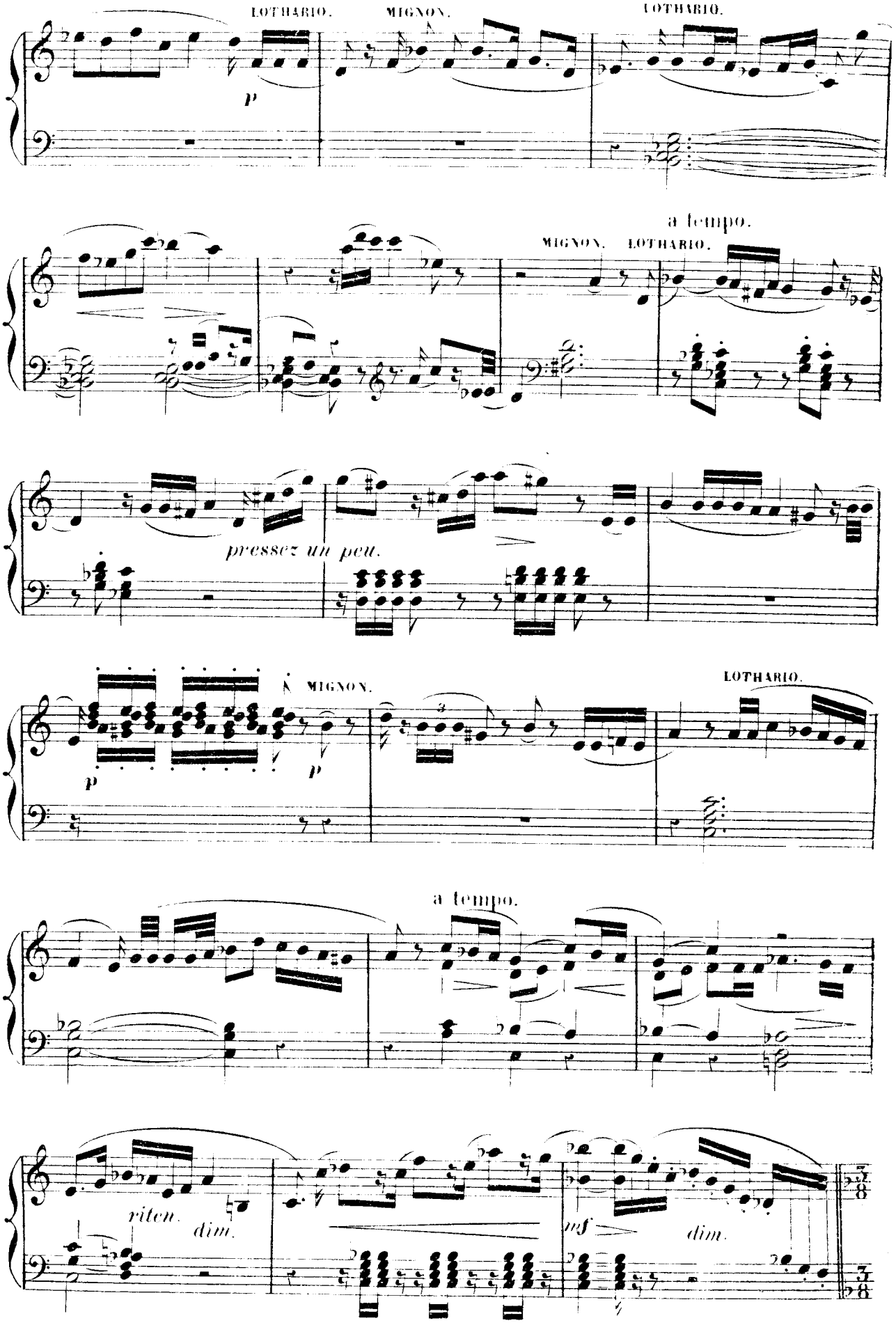
LOTHARIO.
MIGNON.
LOTHARIO.
p
a tempo.
MIGNON.
LOTHARIO.
pressez un peu.
MIGNON.
LOTHARIO.
p
p
a tempo.
riten.
dim.
mf
dim.

Andante. (72-76)

DUETTO.

MIGNON. « As - tu souffert? as - tu pleuré? »

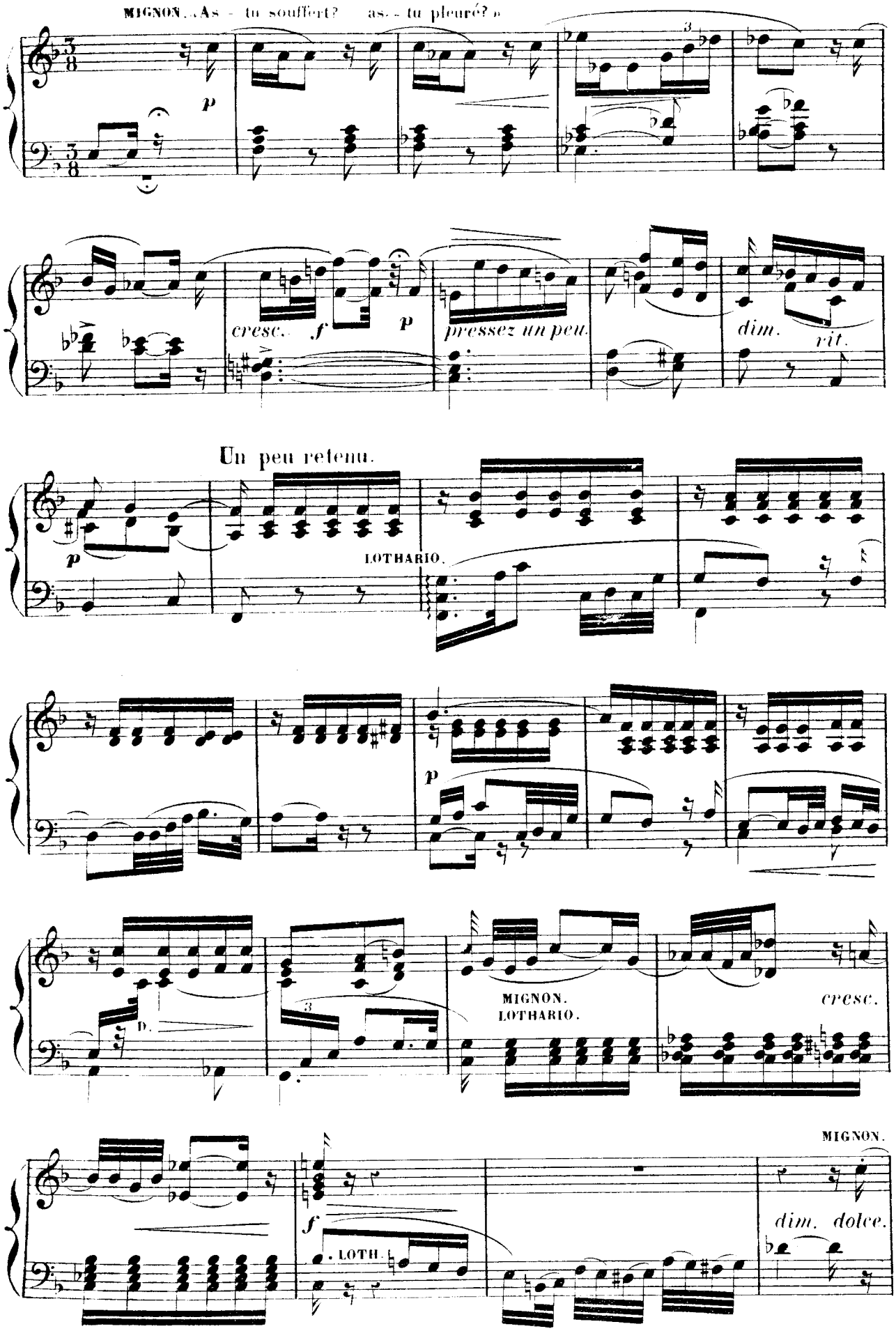

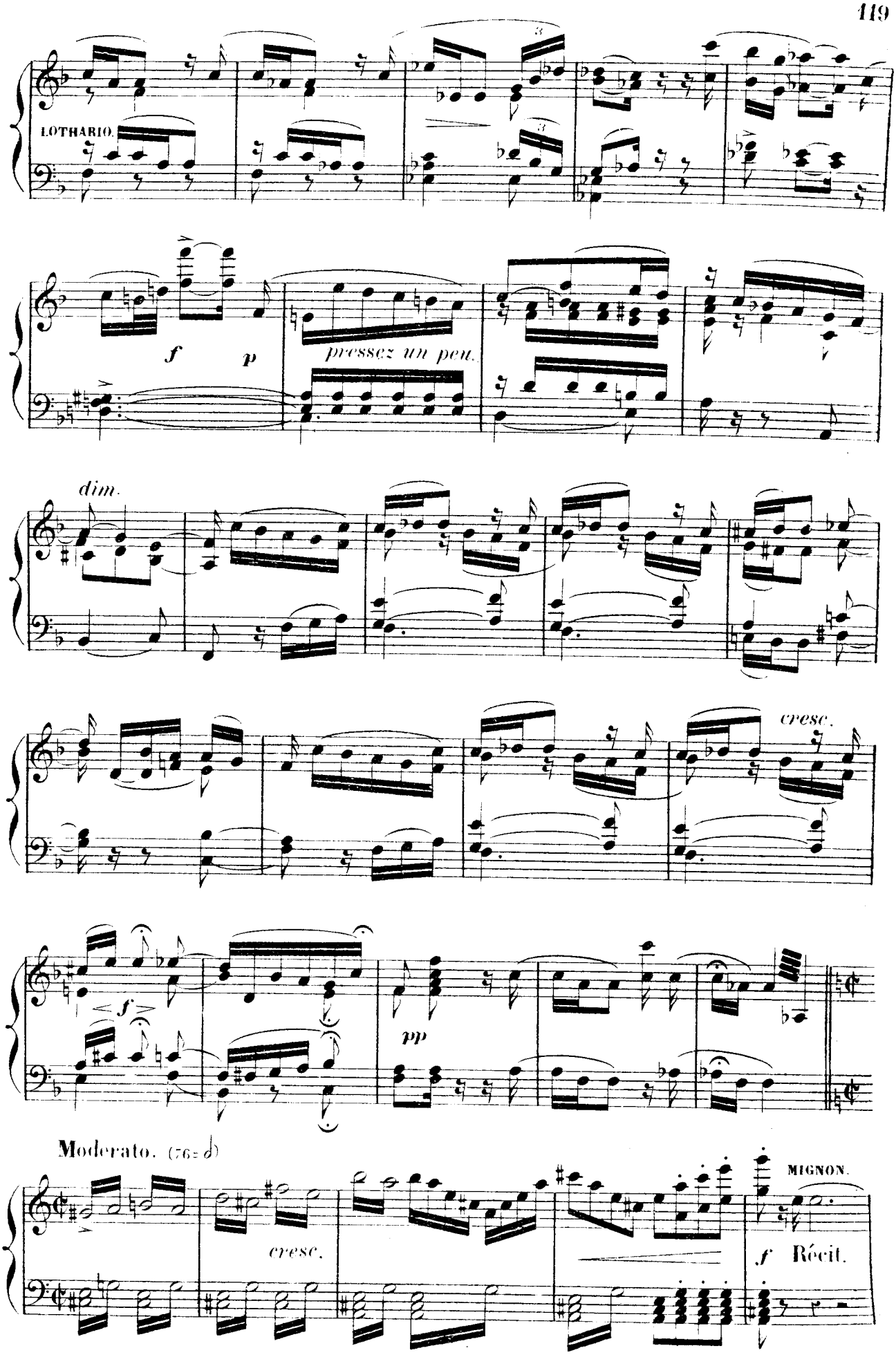
LOTHARIO.
f
p
pressez un peu.
dim.
cresc.
f
pp
Moderato. (76=♩)
cresc.
MIGNON.
f Récit.

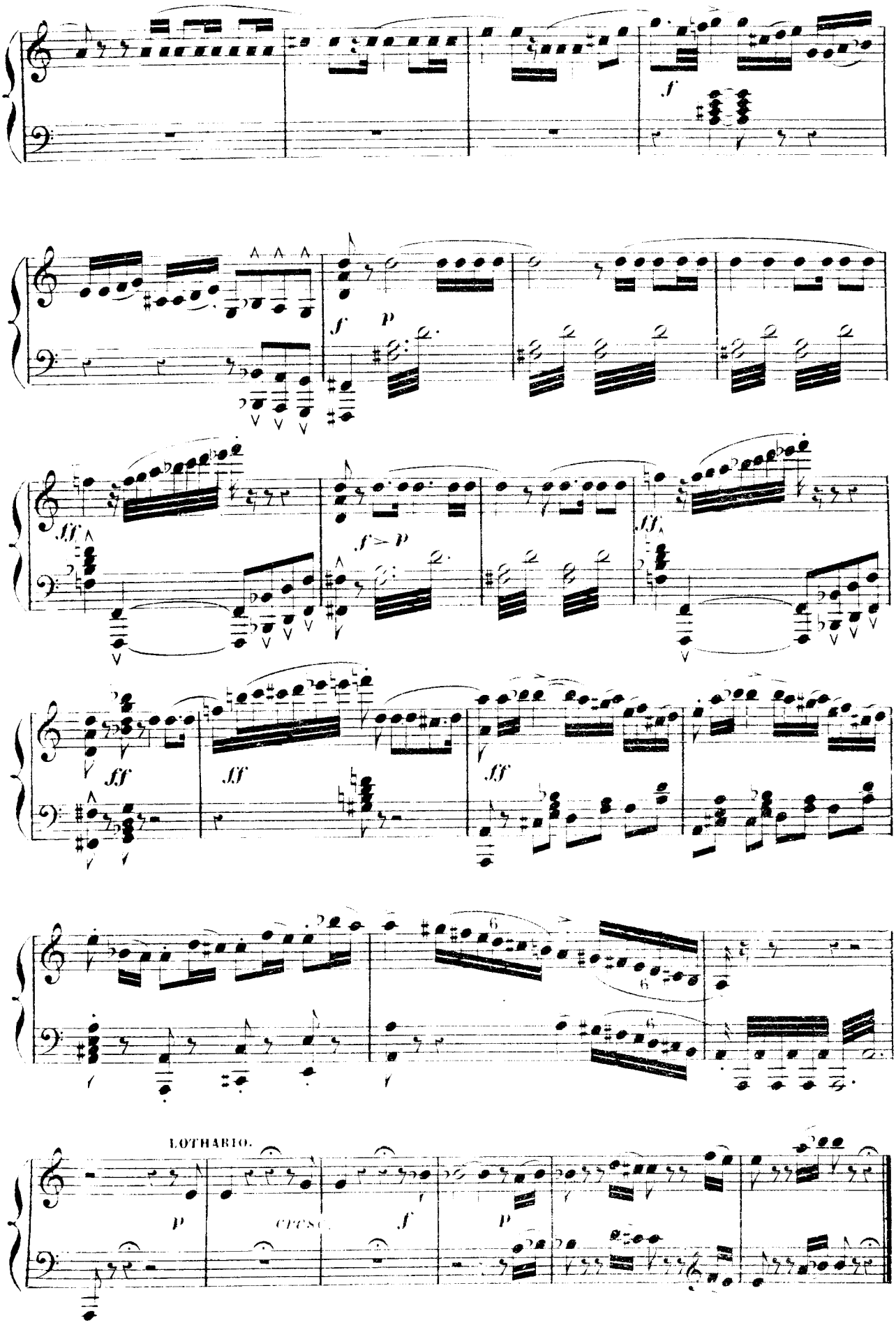
LOTHARIO.
cresc.

CHŒUR.

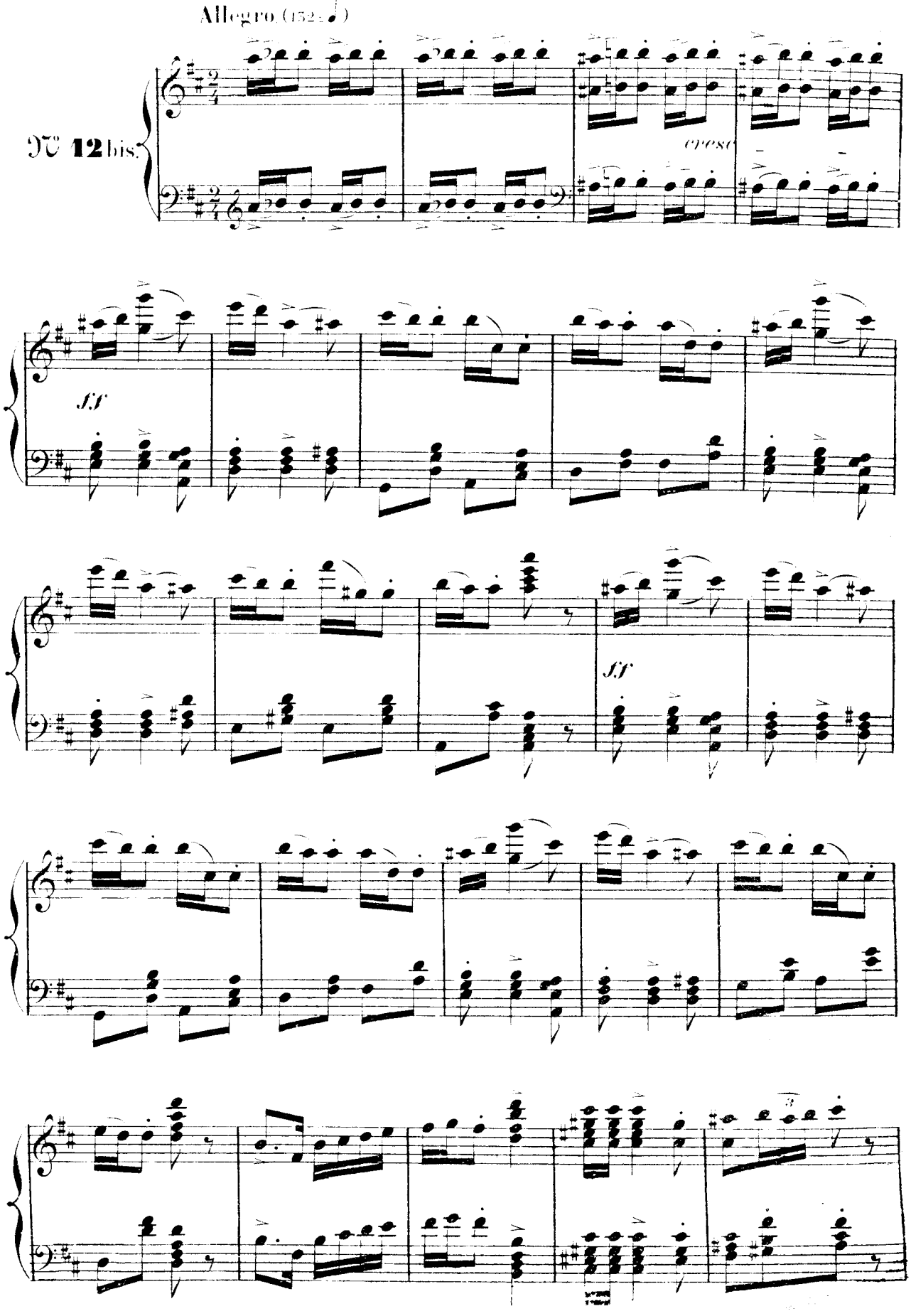

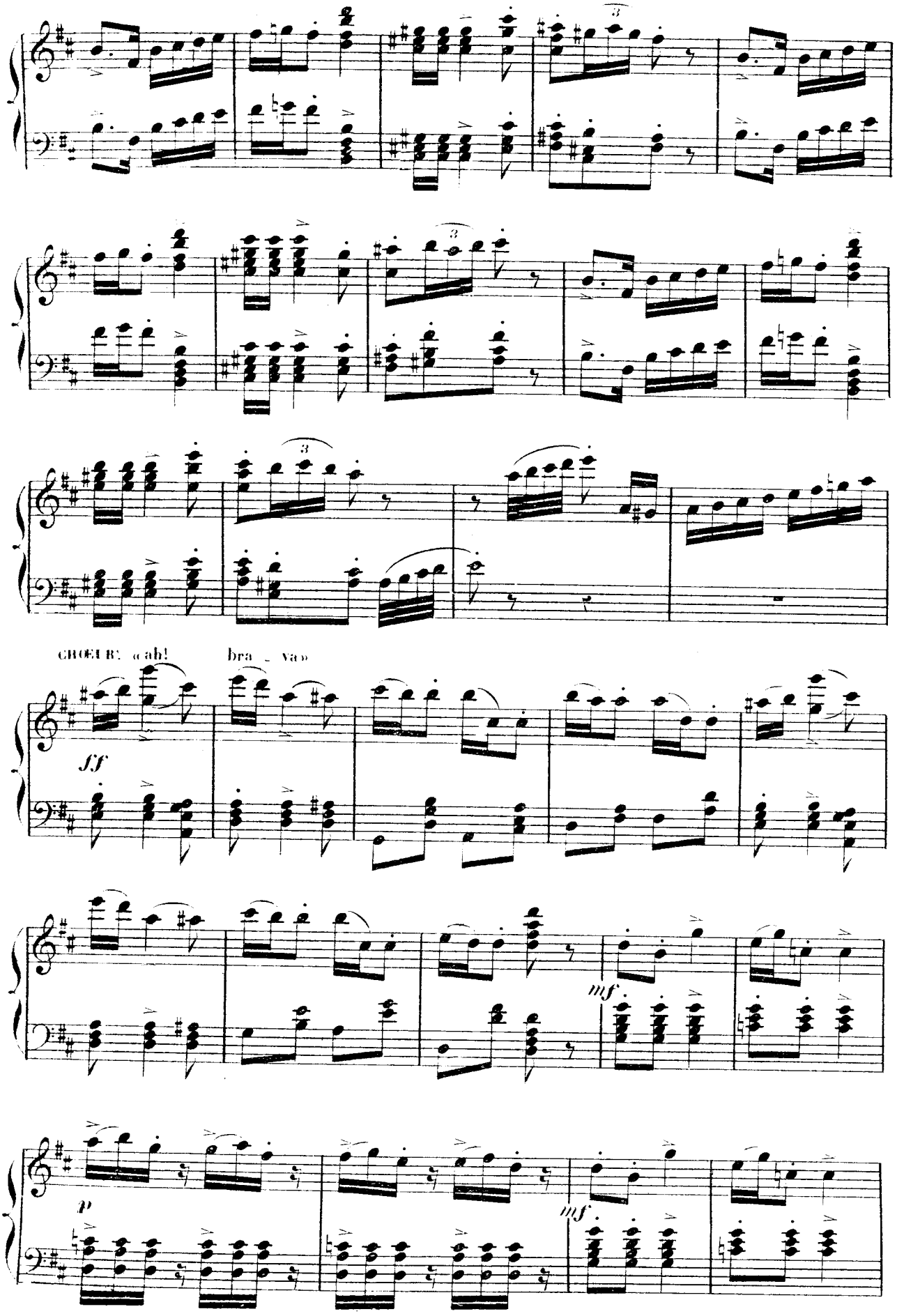
CHOEUR: «ah!
bra - va»
sff
mf
p
mf

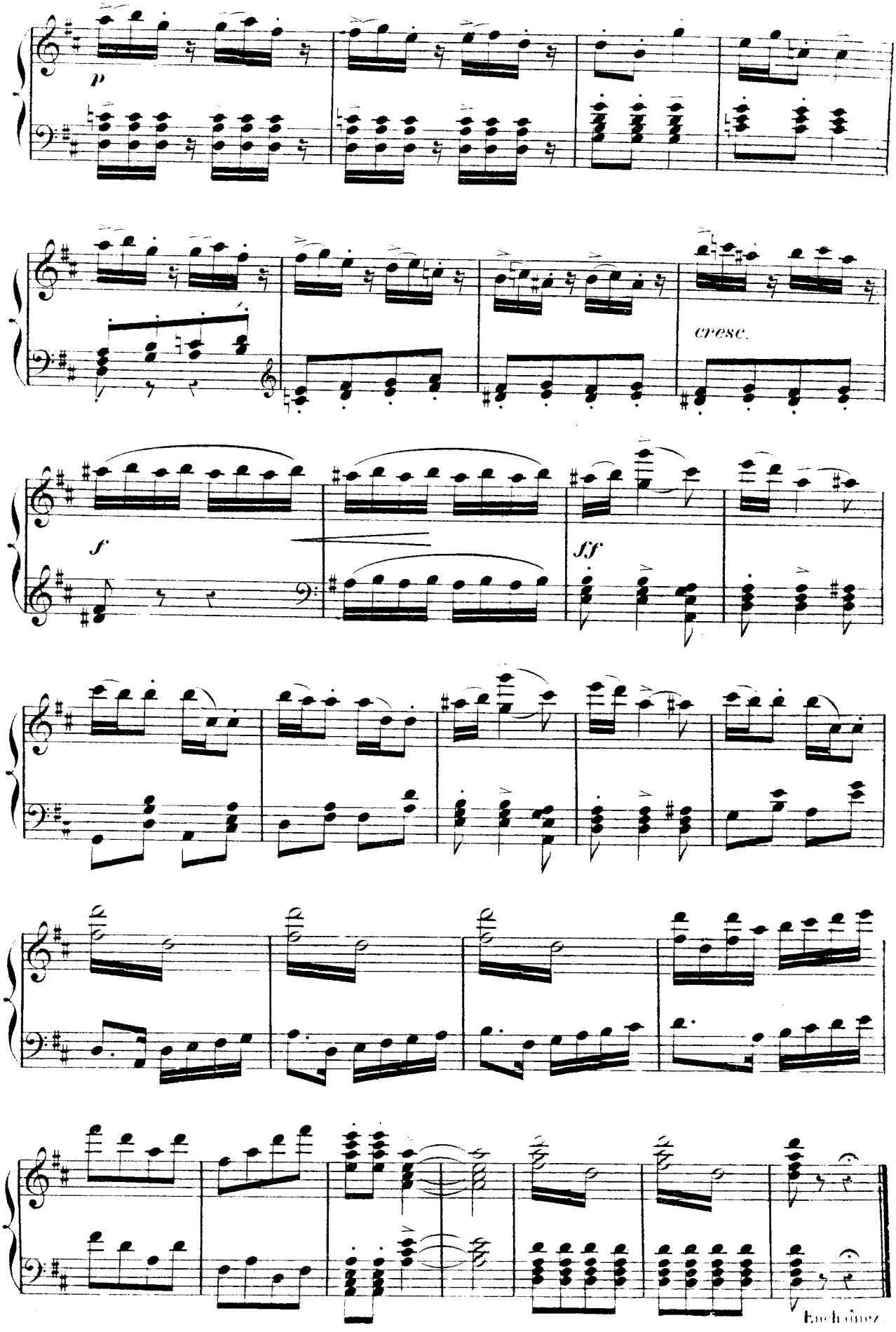
p
cresc.
f
ff
Enchaînez

RÉCIT POLONAISE ET FINAL.

PHILINE, MIGNON, WILHELM, FRÉDÉRIC, LAERTE, LOTHARIO, LE PRINCE, LE BARON,
CHŒURS COMÉDIENS ET SEIGNEURS.

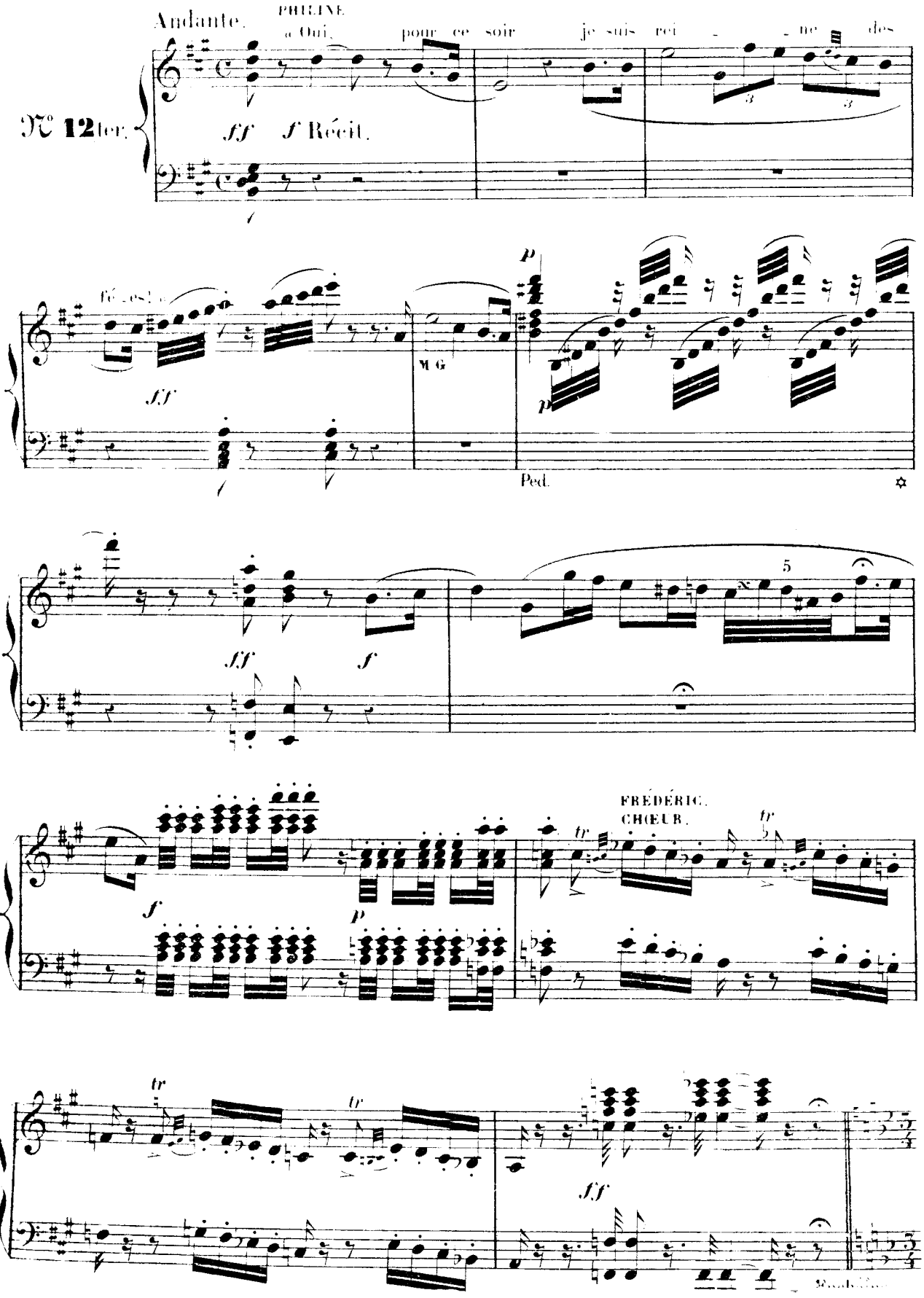

POLONAISE.

PHILINE.

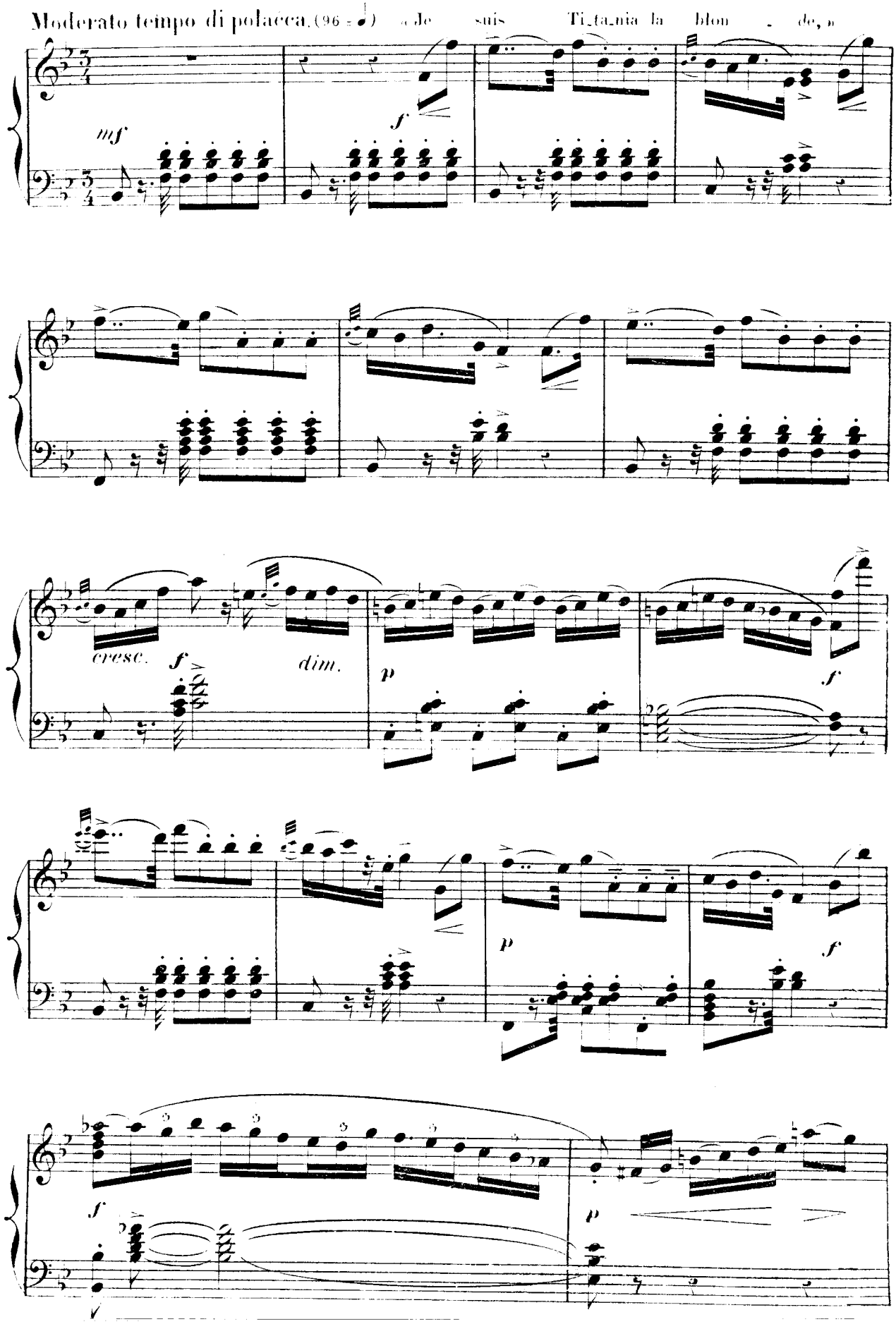

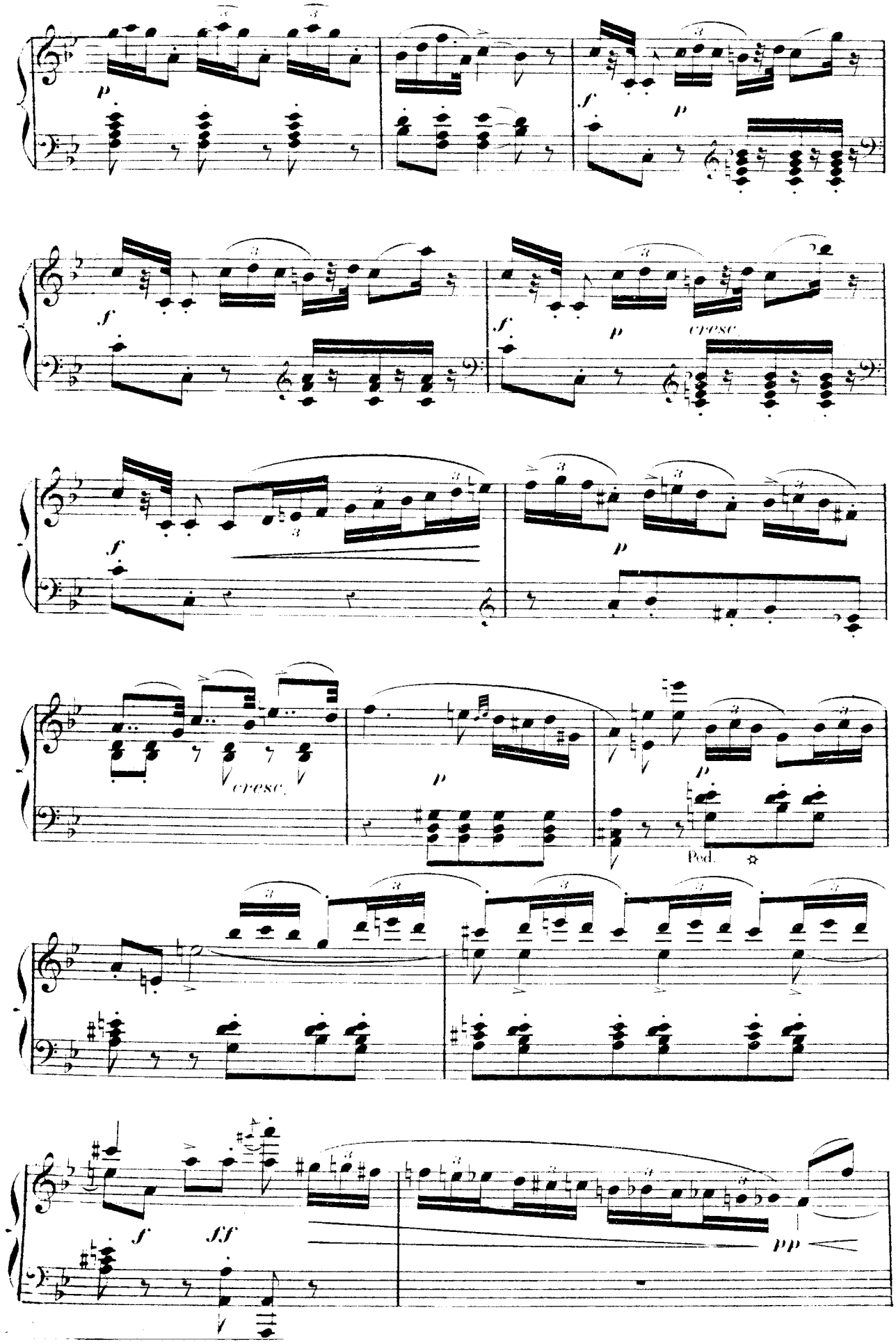
p
f
p
f
f
p
cresc.
f
p
cresc.
p
p
Ped.
f
ff
pp

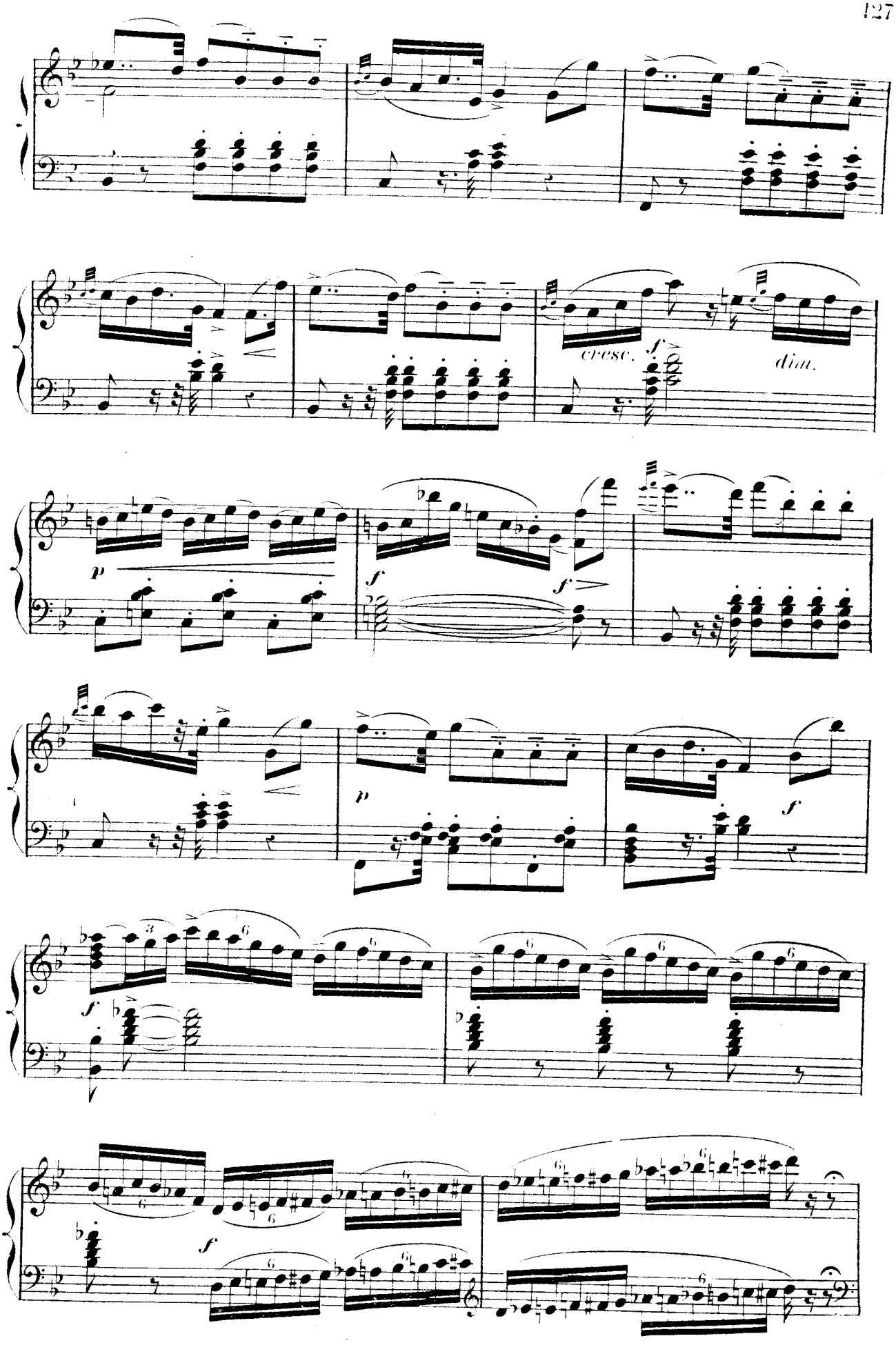
cresc.
f
dim.
p
f
f
p
f
f
f
f

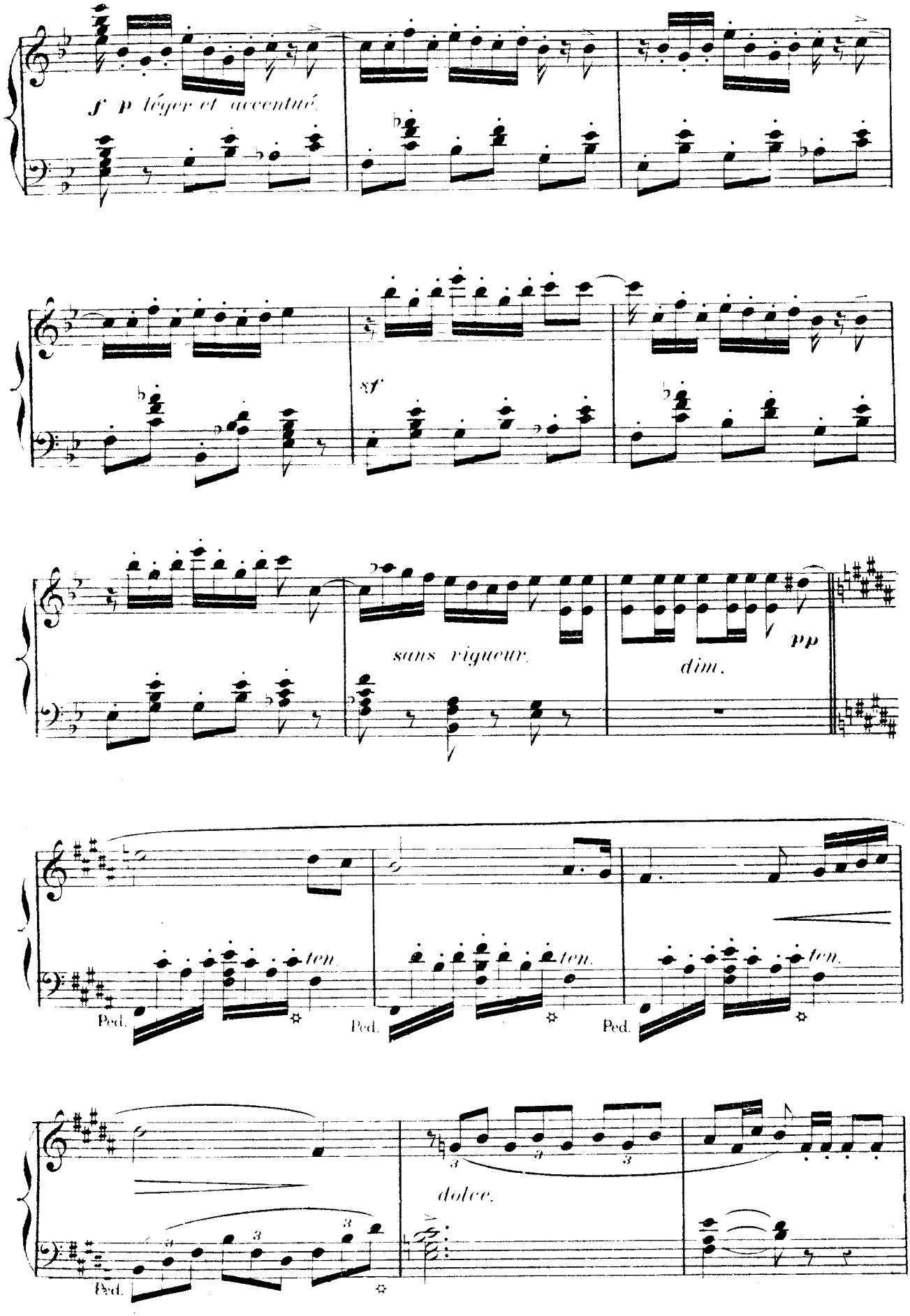
f p léger et accentué
sf
sans rigueur
dim.
pp
ten.
Ped.
dolce.

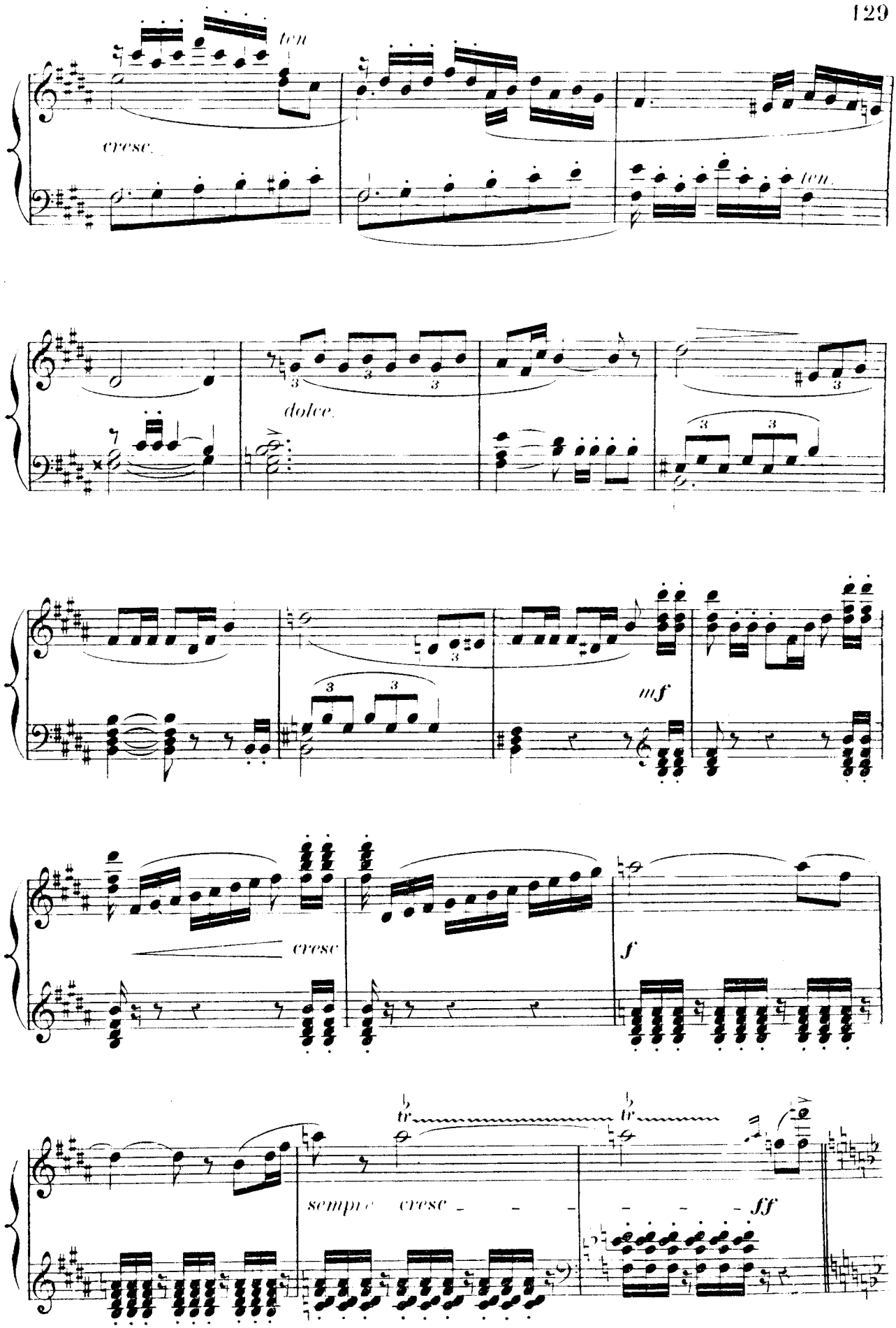
ten
cresc.
ten.
dolce.
mf
cresc
f
tr
tr
sempre cresc
ff

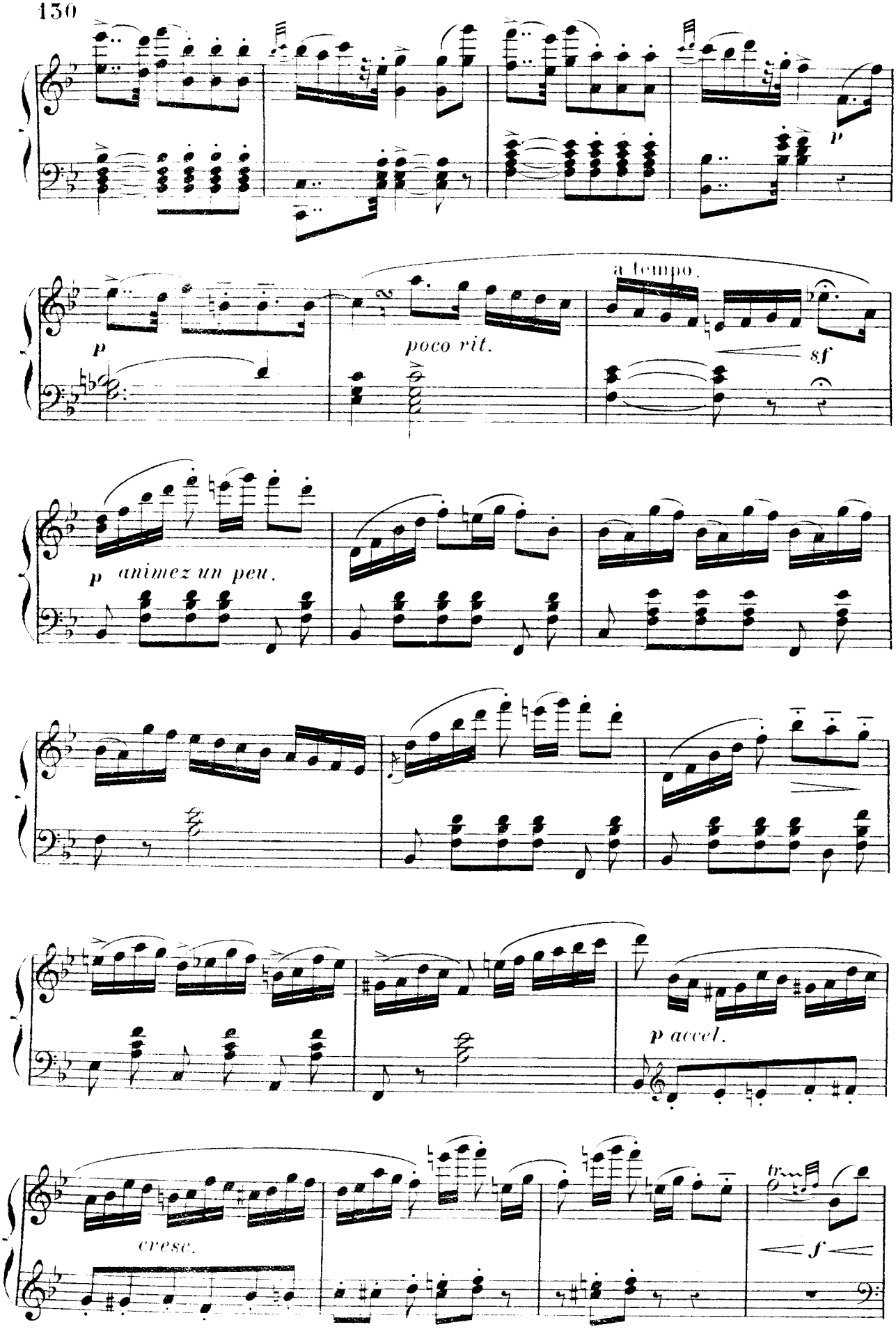
p
p
poco rit.
a tempo.
sf
p animez un peu.
p accel.
cresc.
tr
f

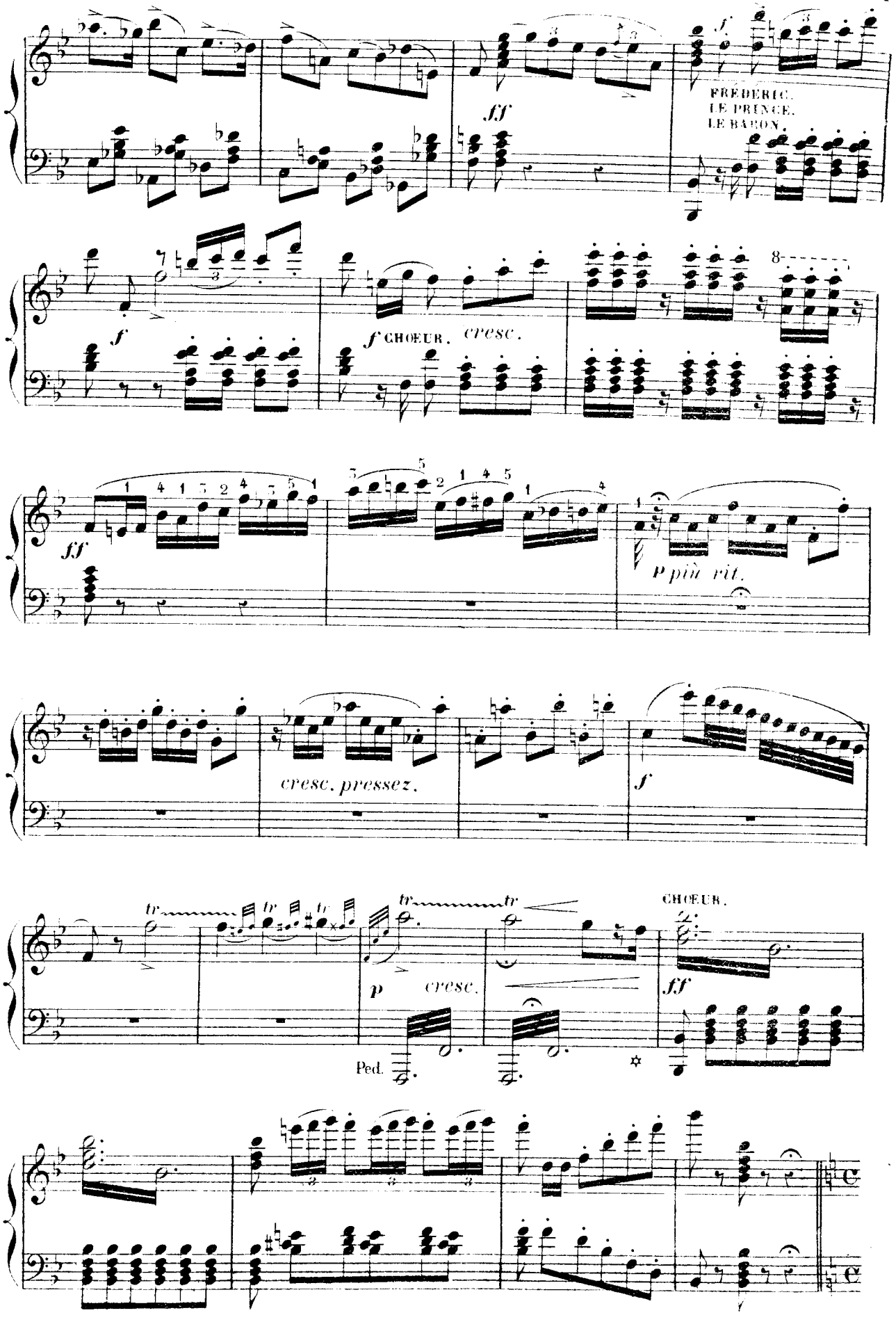
FREDERIC.
LE PRINCE.
LE BARON.
ff
f
f CHŒUR. cresc.
ff
p più rit.
cresc. pressez.
f
tr
p cresc.
Ped.
CHŒUR.
ff

FINAL.

Allegro moderato, (76 = 𝅗𝅥)

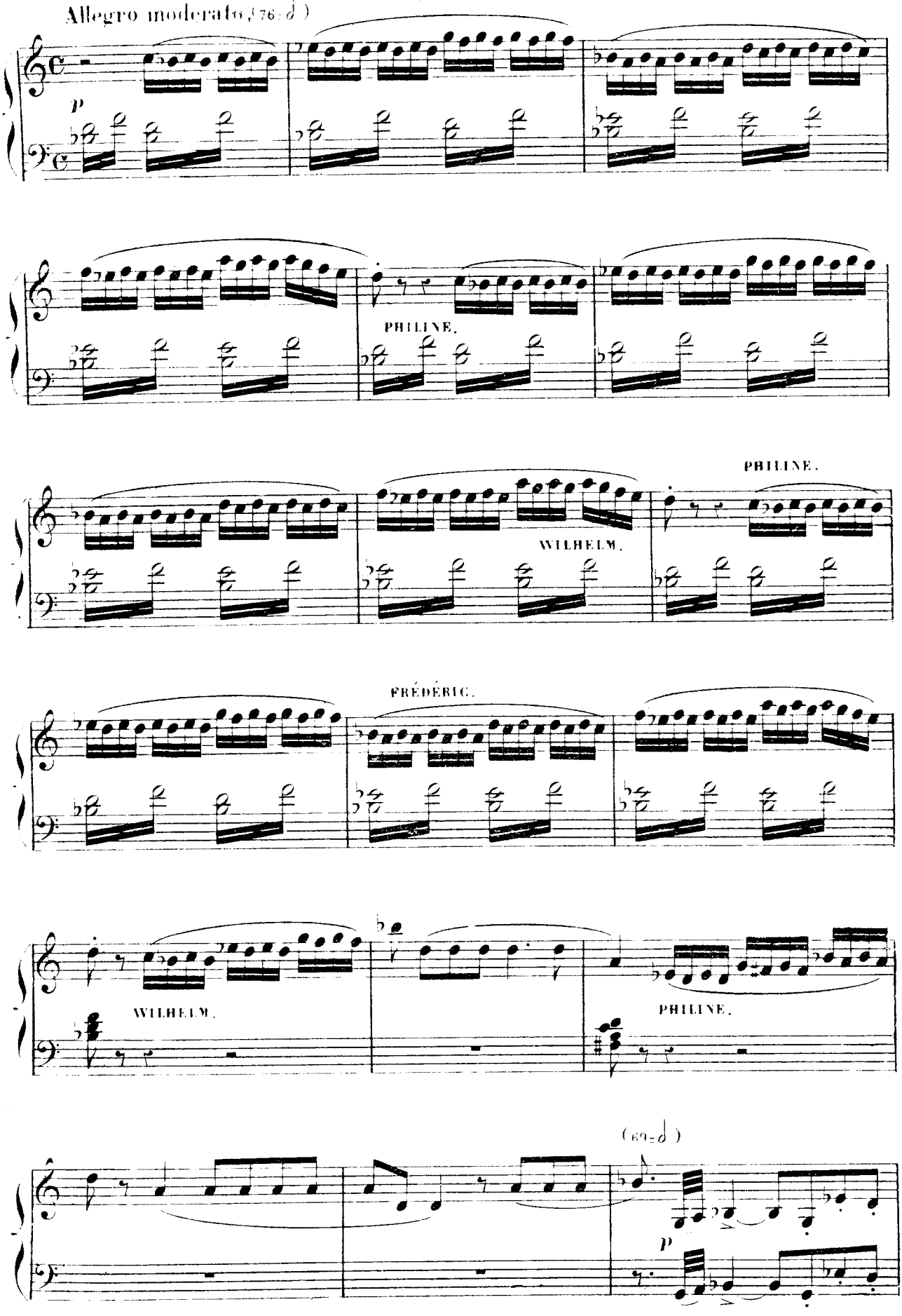

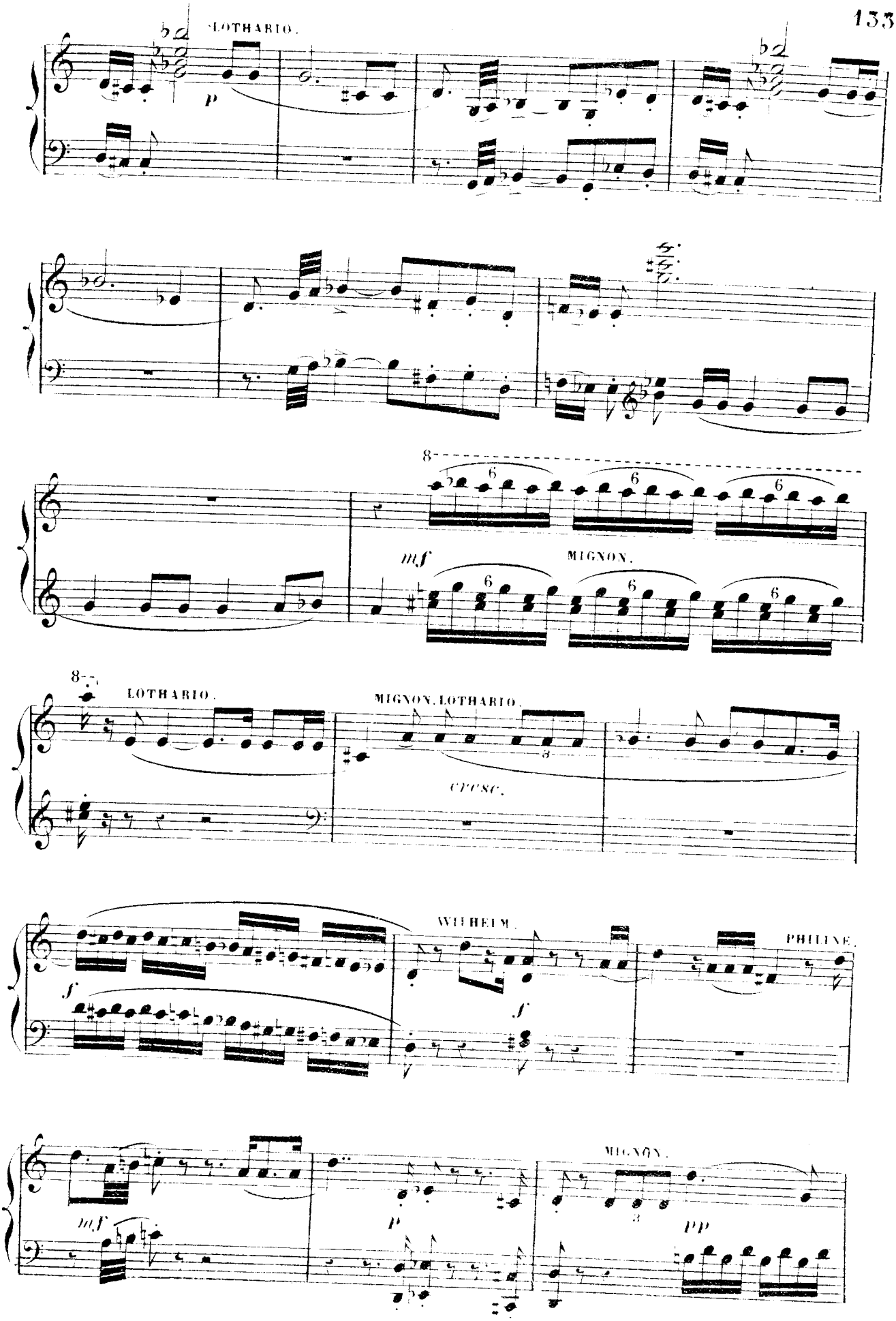
LOTHARIO.
p
8
6
mf
MIGNON.
8
LOTHARIO.
MIGNON. LOTHARIO.
3
cresc.
WILHELM.
PHILINE.
f
f
MIGNON.
mf
p
3
pp

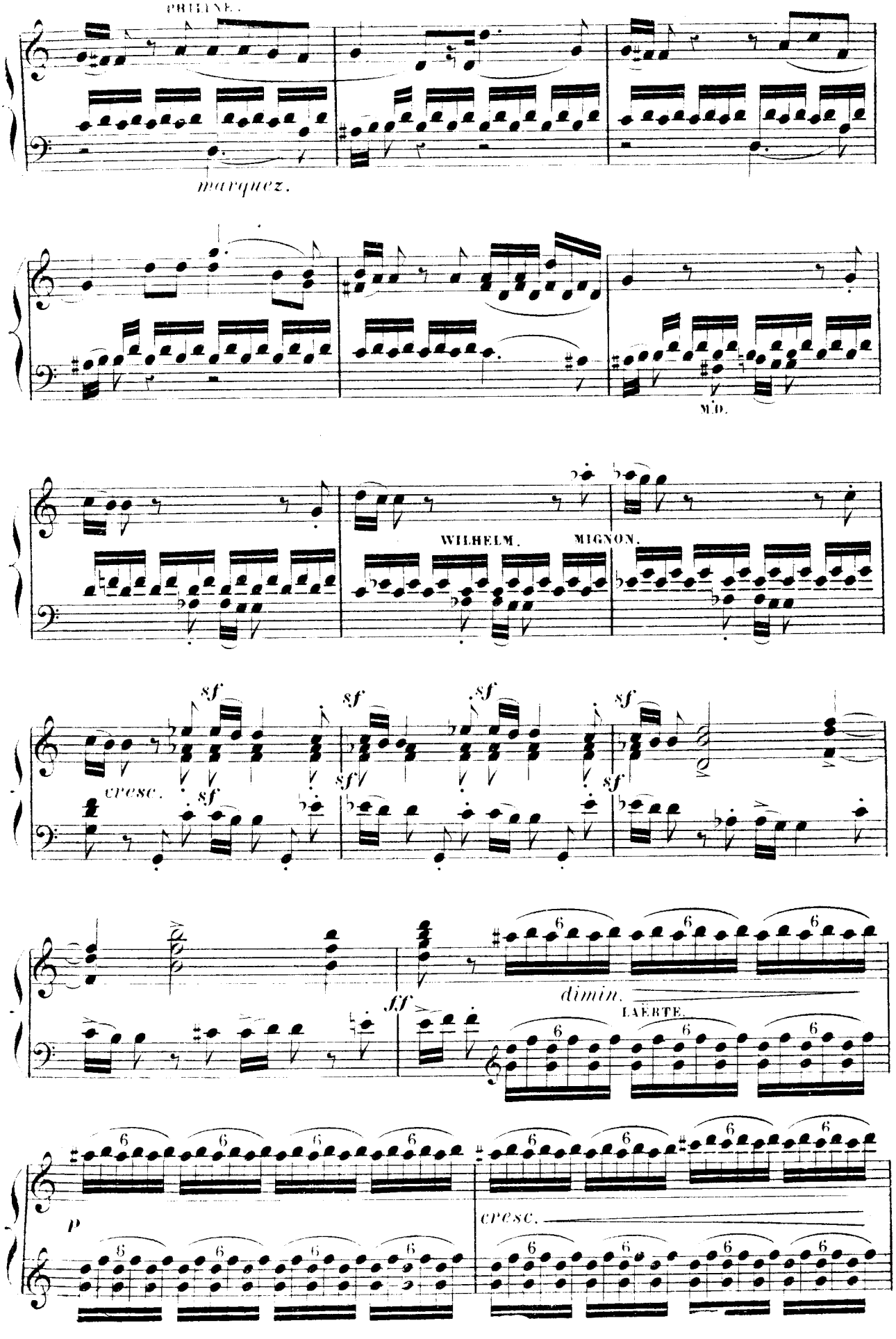
PRELUDE.
marquez.
M.D.
WILHELM.
MIGNON.
cresc.
sf
sff
dimin.
LAERTE.
p
cresc.

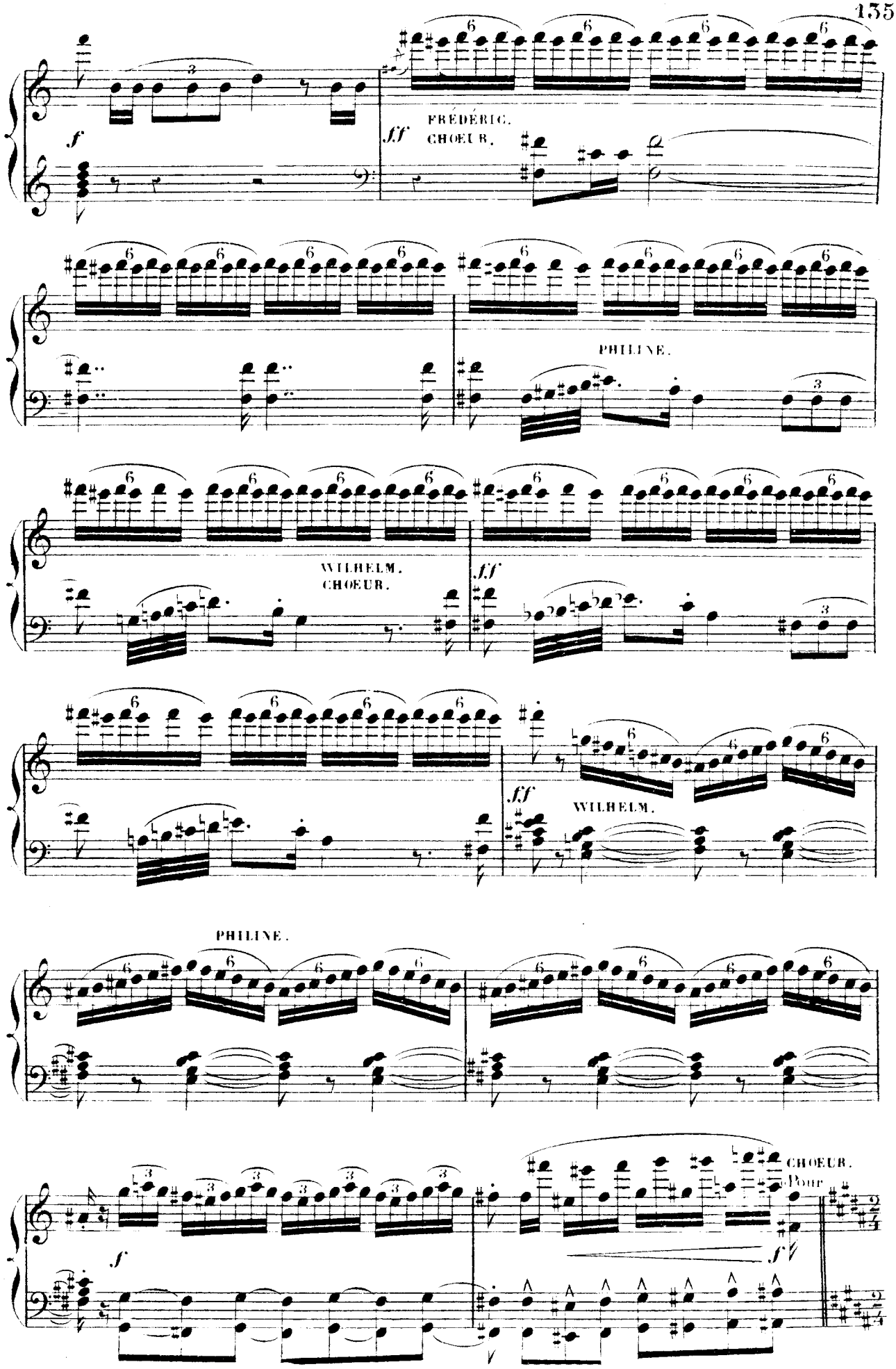
f
FRÉDÉRIC.
fff
CHŒUR.
PHILINE.
WILHELM.
CHŒUR.
fff
fff
WILHELM.
PHILINE.
f
CHŒUR.
Pour
f

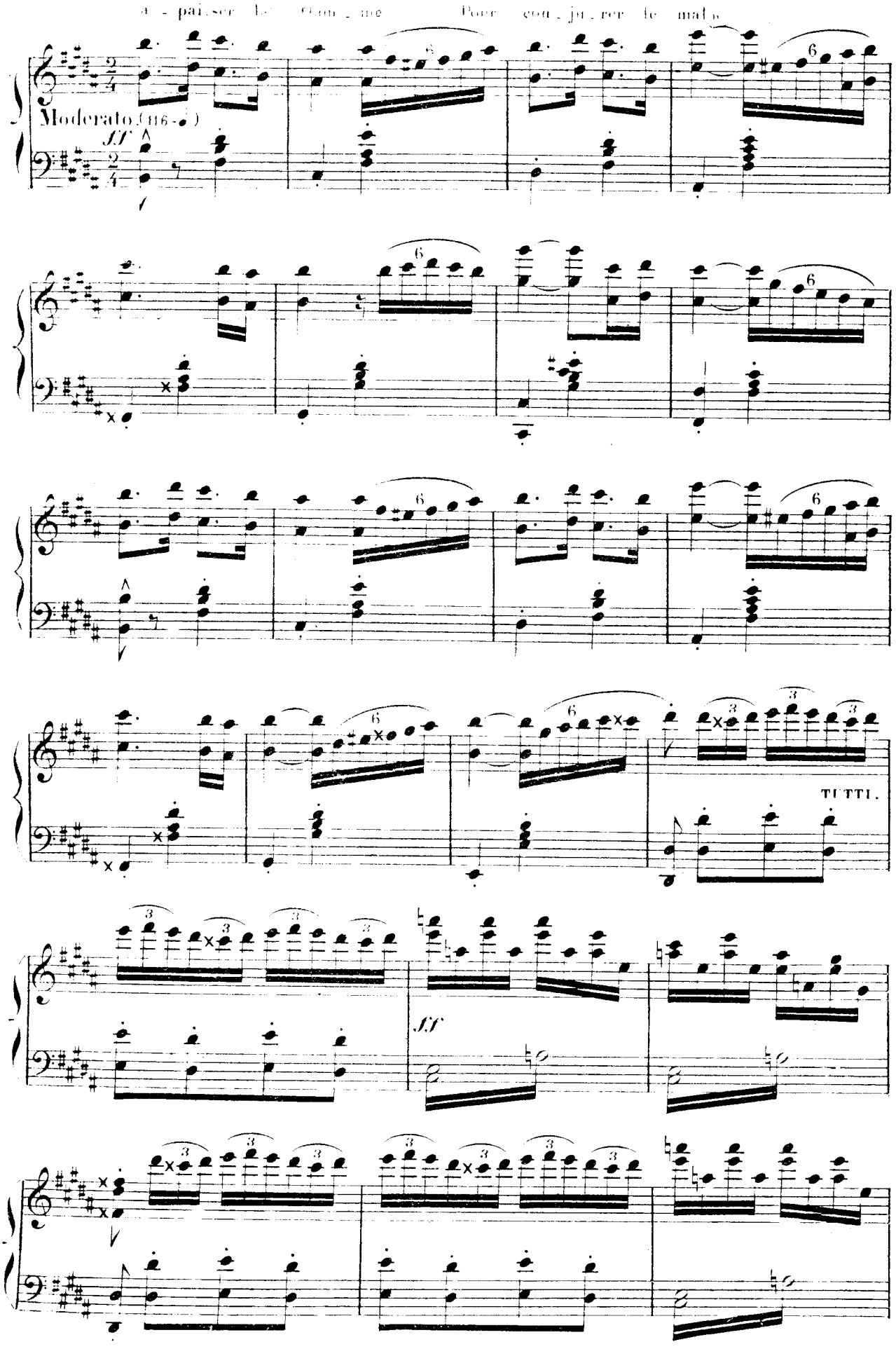
Moderato. (116-♩)
ff
TUTTI.
ff

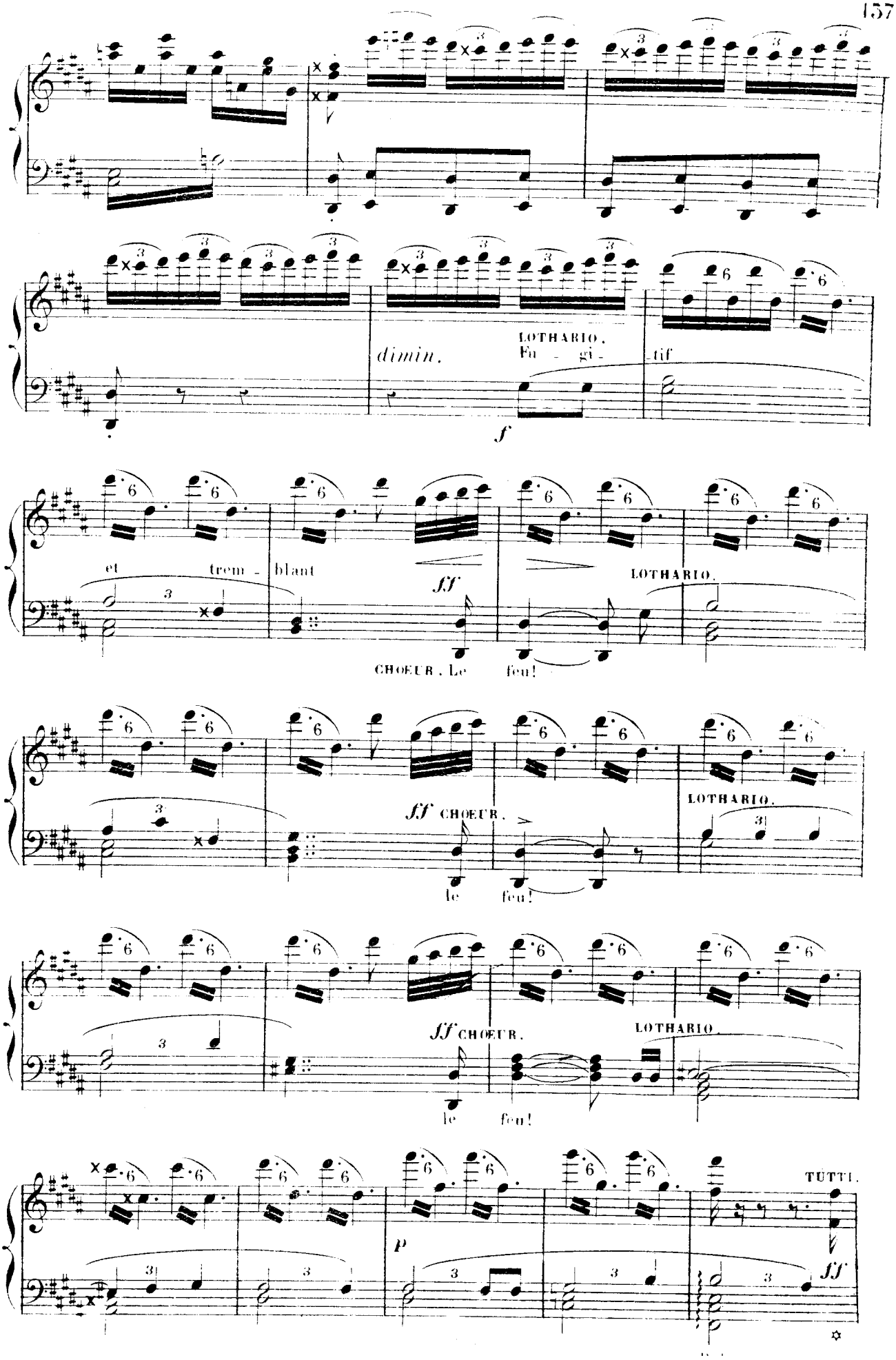
dimin.
LOTHARIO.
Fu - gi - tif
f
et trem - blant
ff
LOTHARIO.
CHŒUR. Le feu!
ff CHŒUR.
LOTHARIO.
le feu!
ff CHŒUR.
LOTHARIO.
le feu!
TUTTI.
p
ff

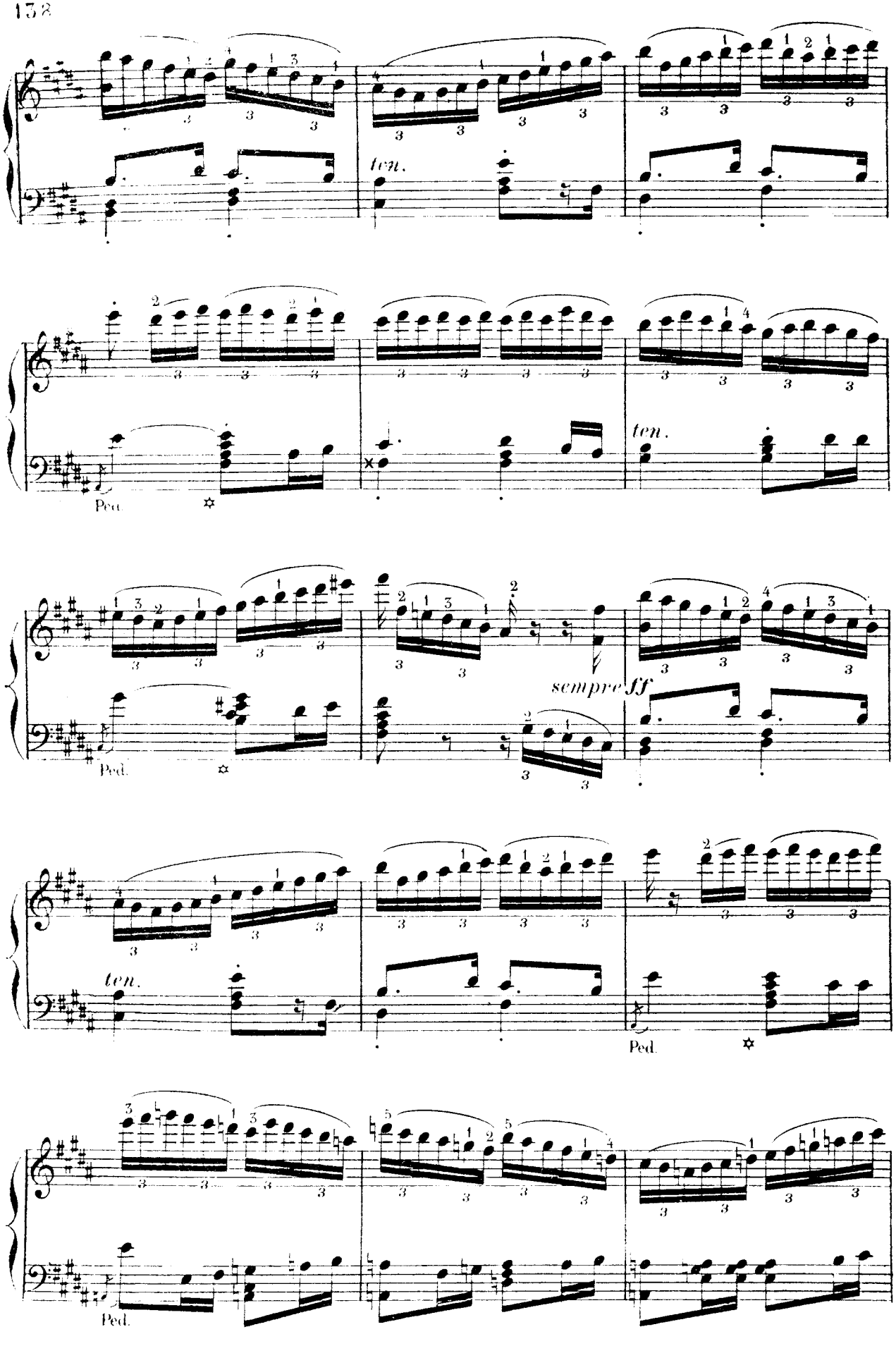
ten.
Ped.
ten.
Ped.
sempre ff
ten.
Ped.
Ped.

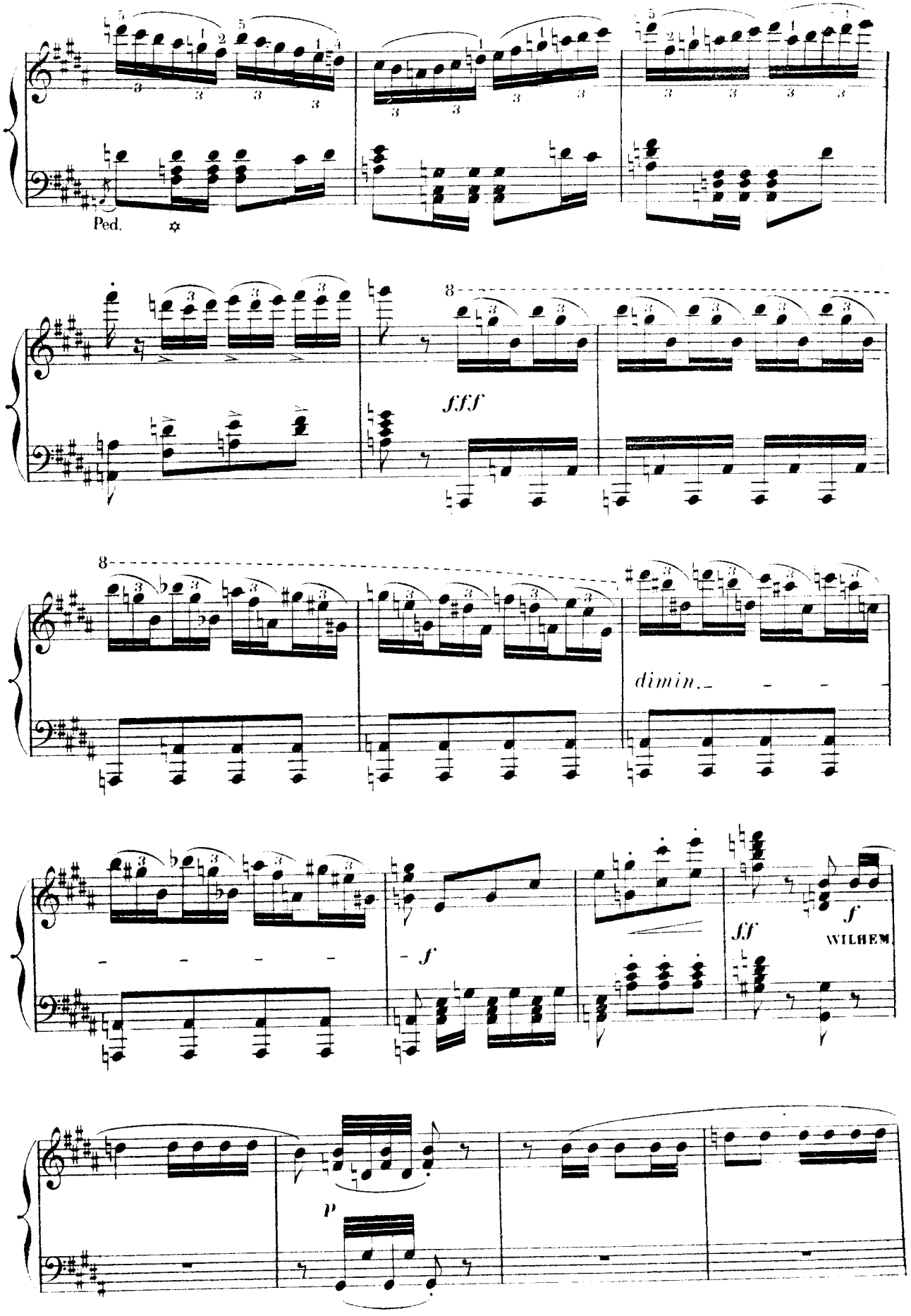
Ped.
8
sfff
8
dimin.
f
ff
WILHEM
p

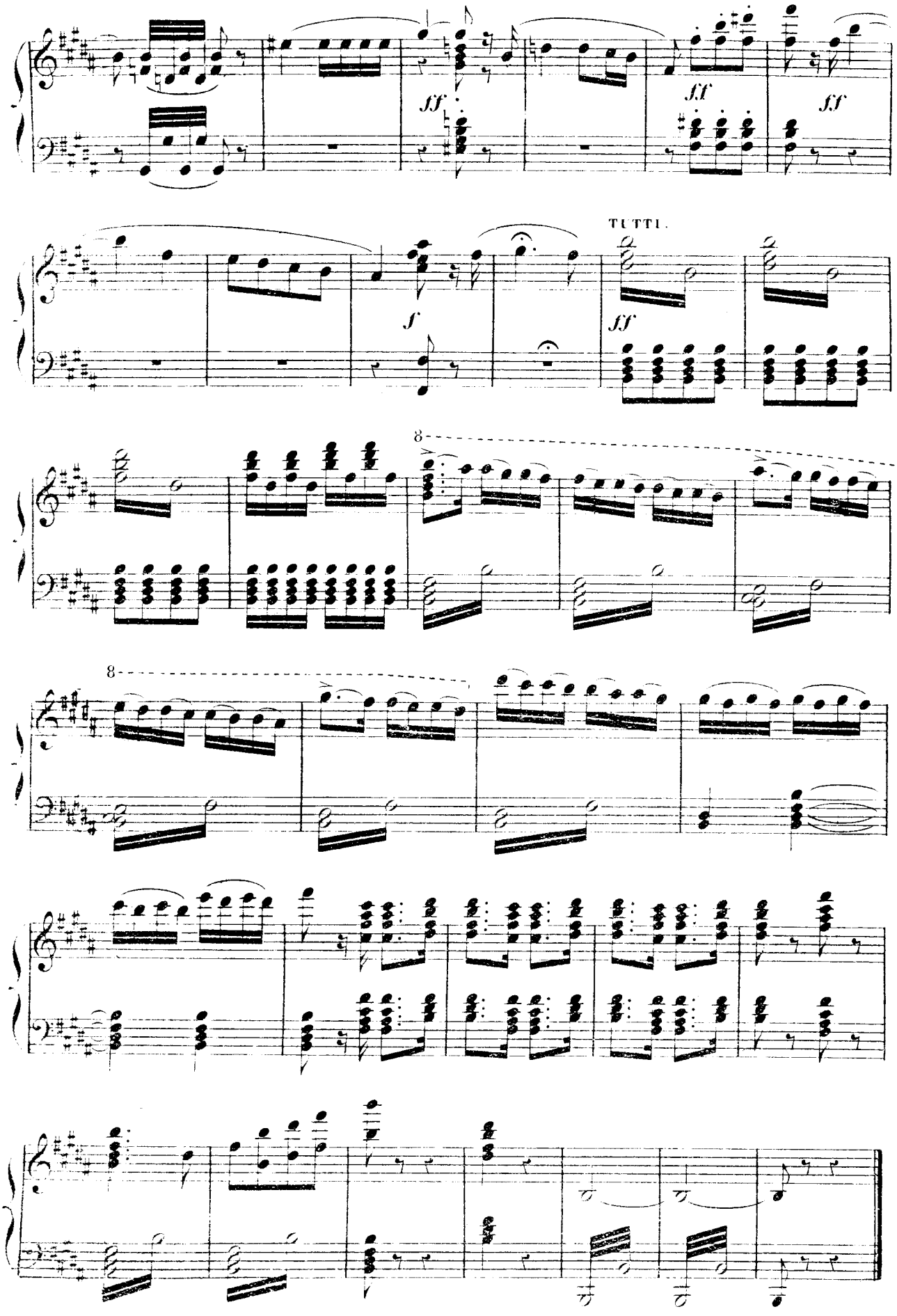
ff
ff
ff
TUTTI.
f
ff
8
8

1er TABLEAU.

INTRODUCTION, CHŒUR ET BERCEUSE.

LOTHARIO, CHŒUR.

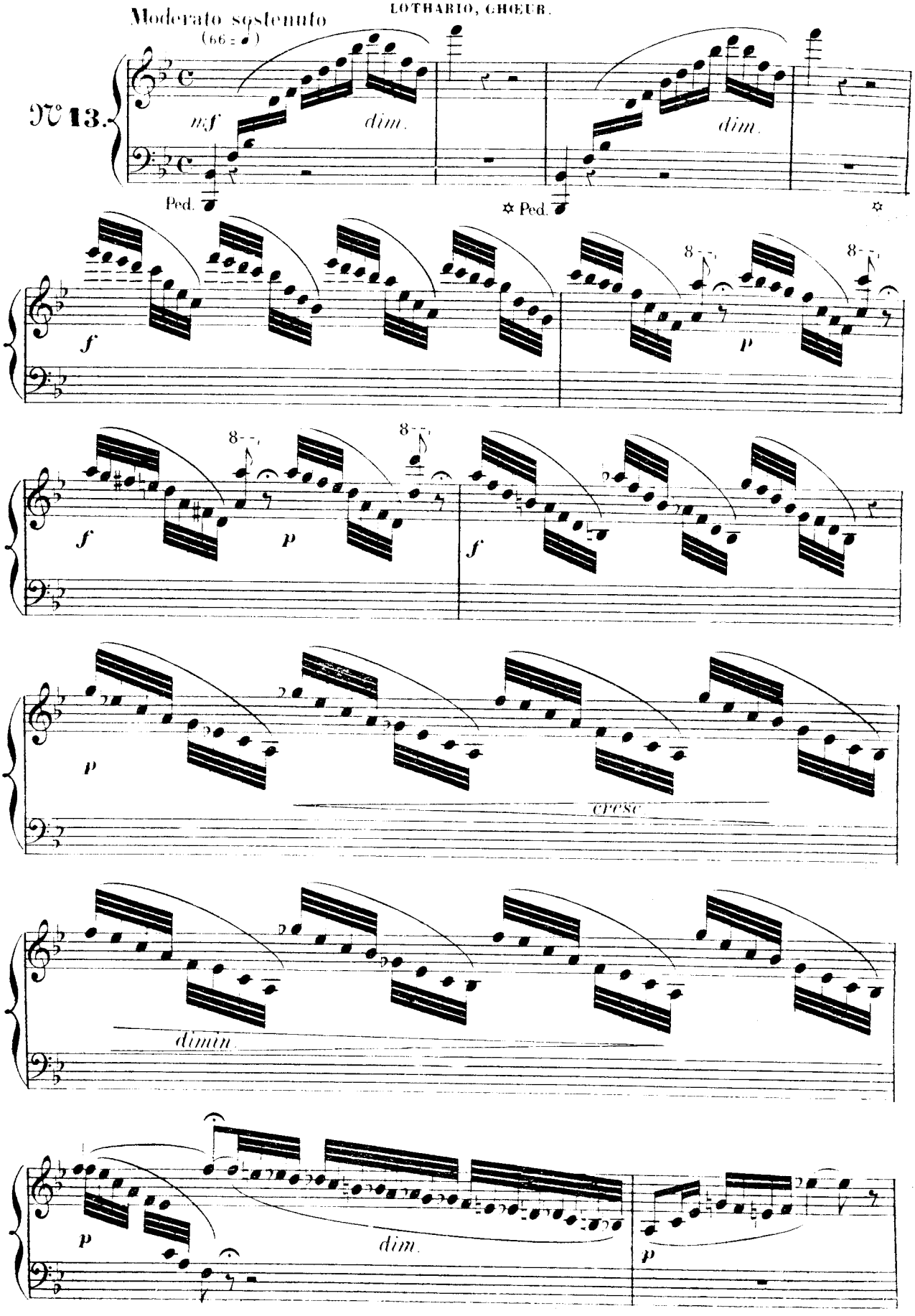

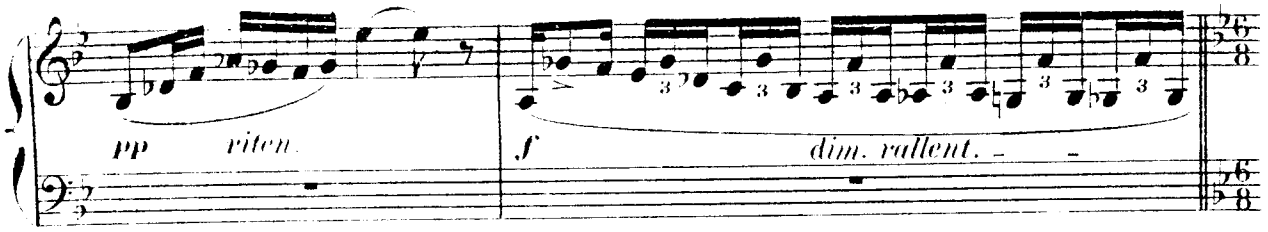

Allegro moderato. (72 ♩.)

CHŒUR dans la coulisse (sans accomp!

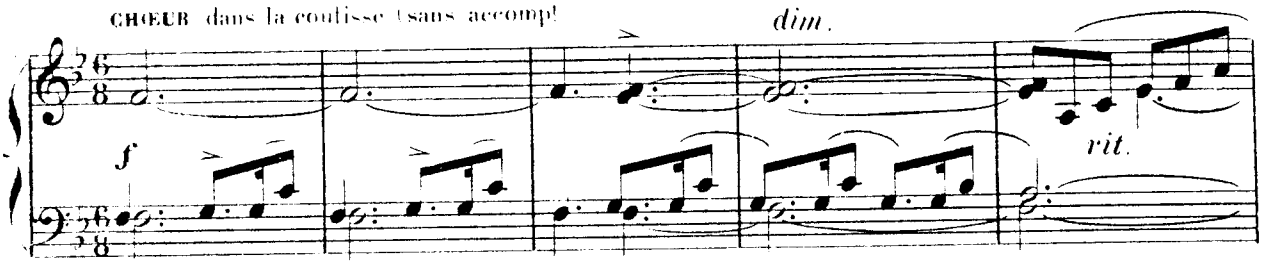

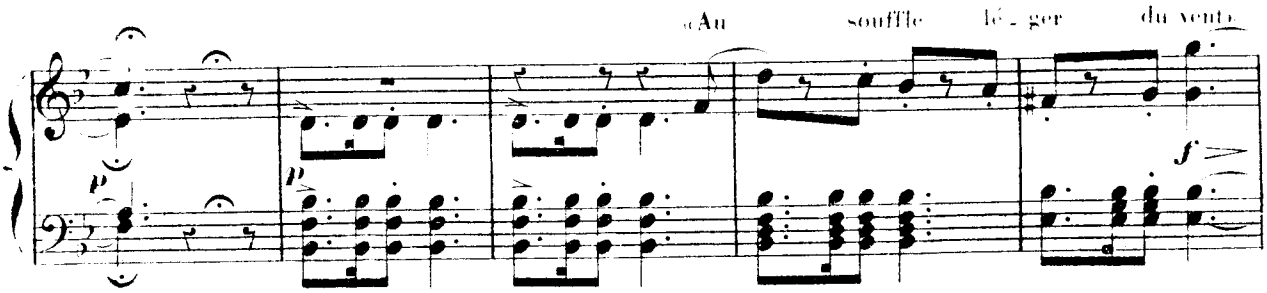

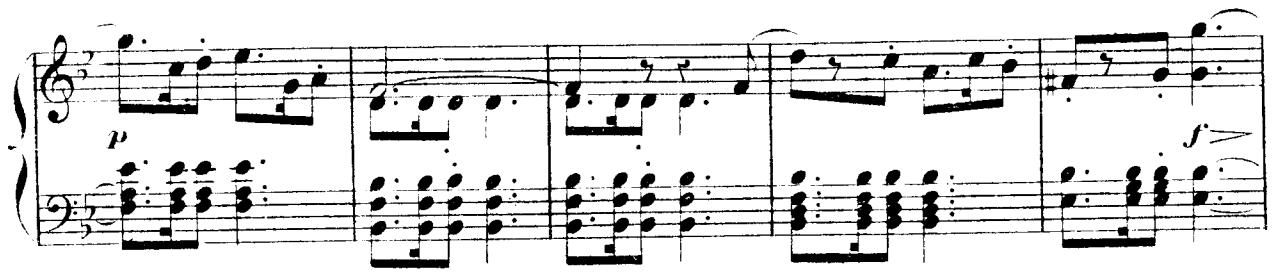

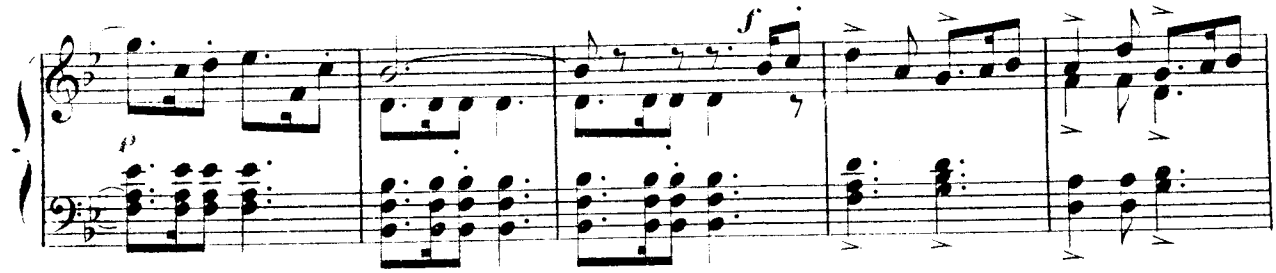

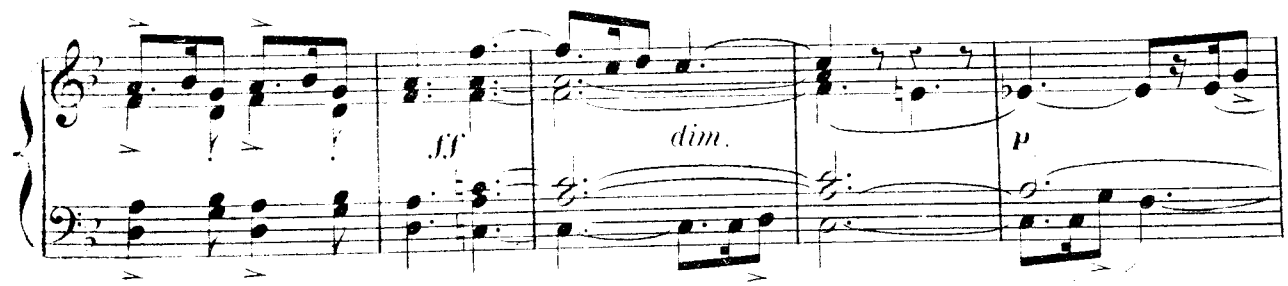

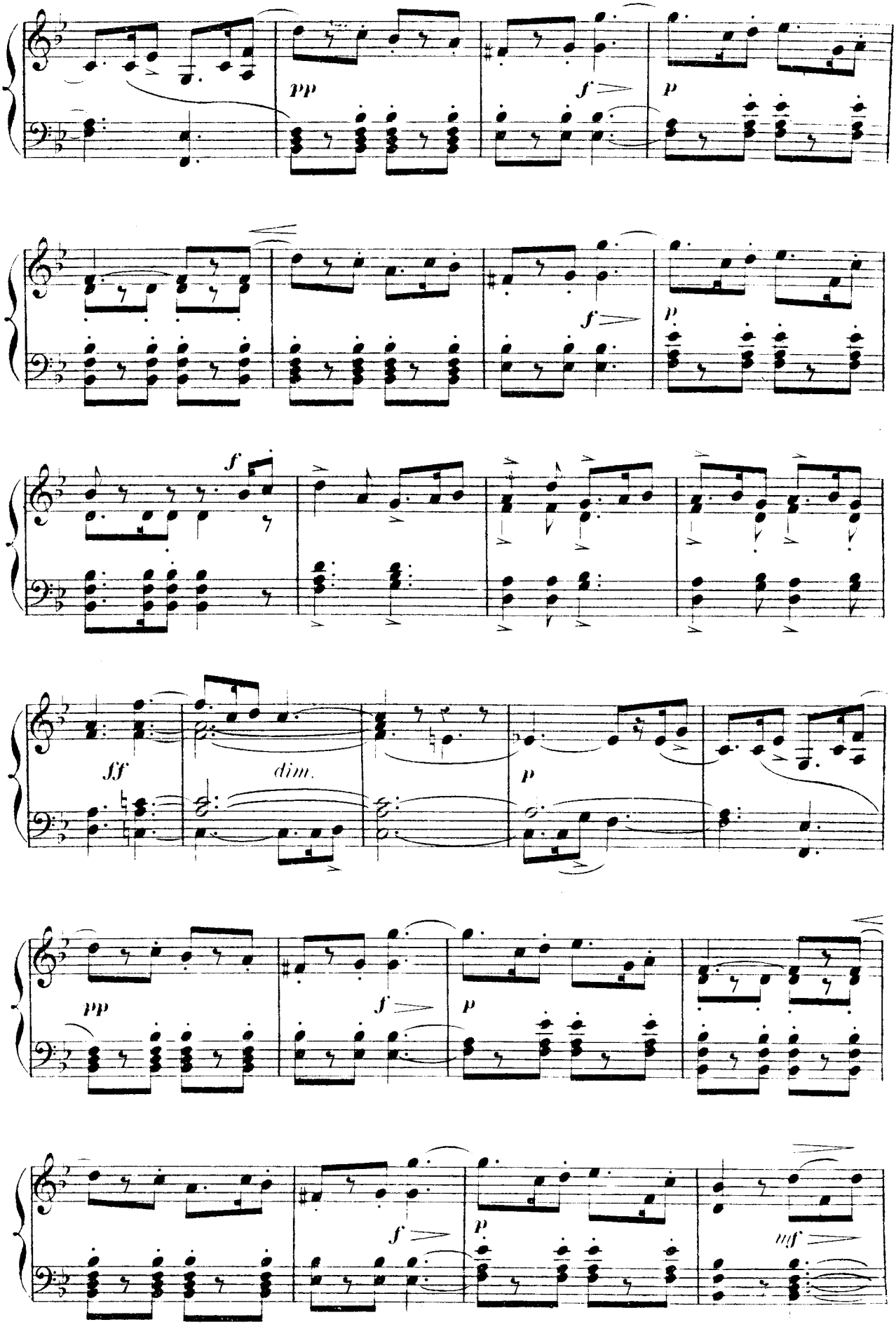
pp
f
p
f
p
f
p
f
fff
dim.
p
pp
f
p
f
p
mf

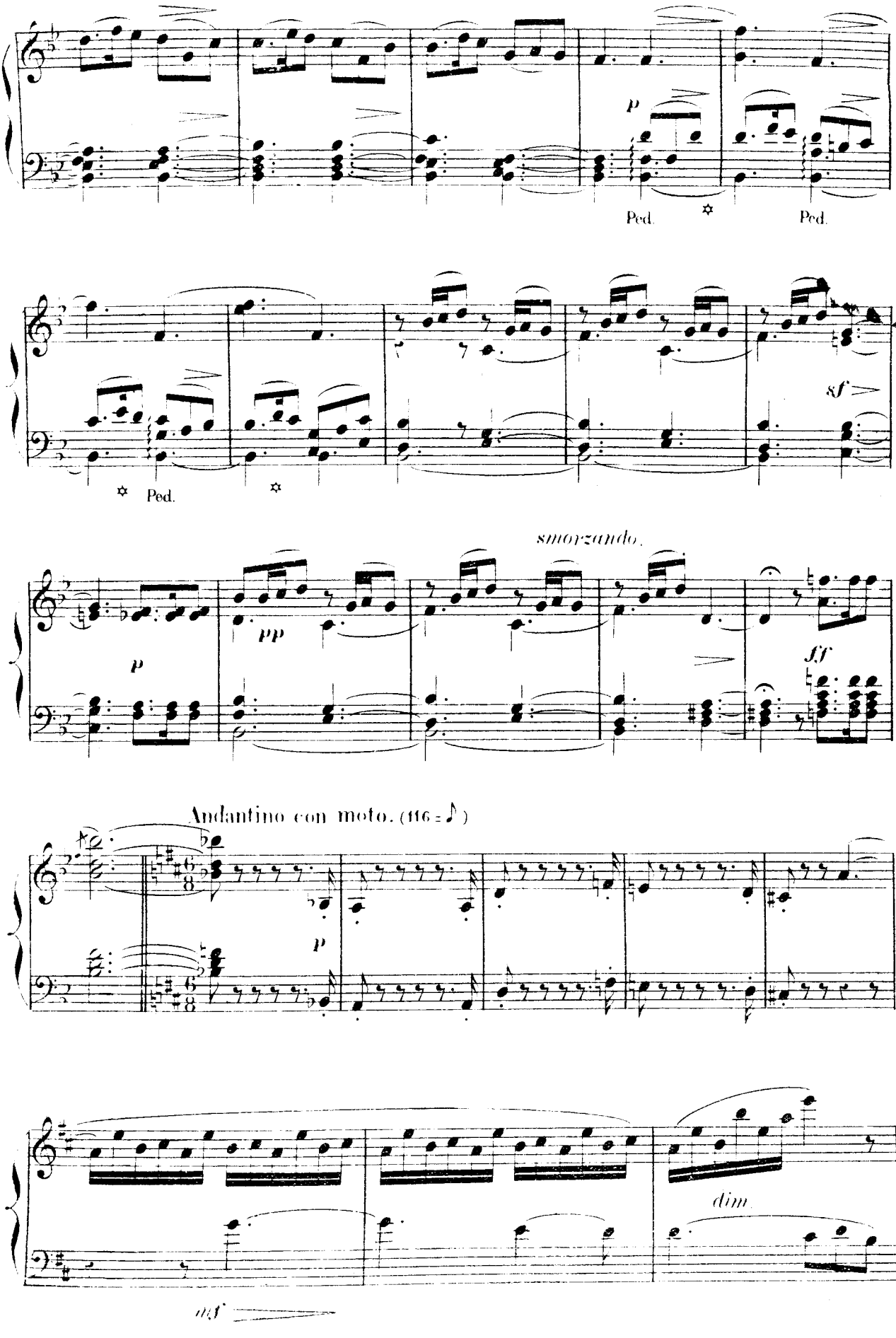
p
Ped.
Ped.
Ped.
sf
smorzando.
pp
p
ff
Andantino con moto. (116 = ♪)
p
dim
mf

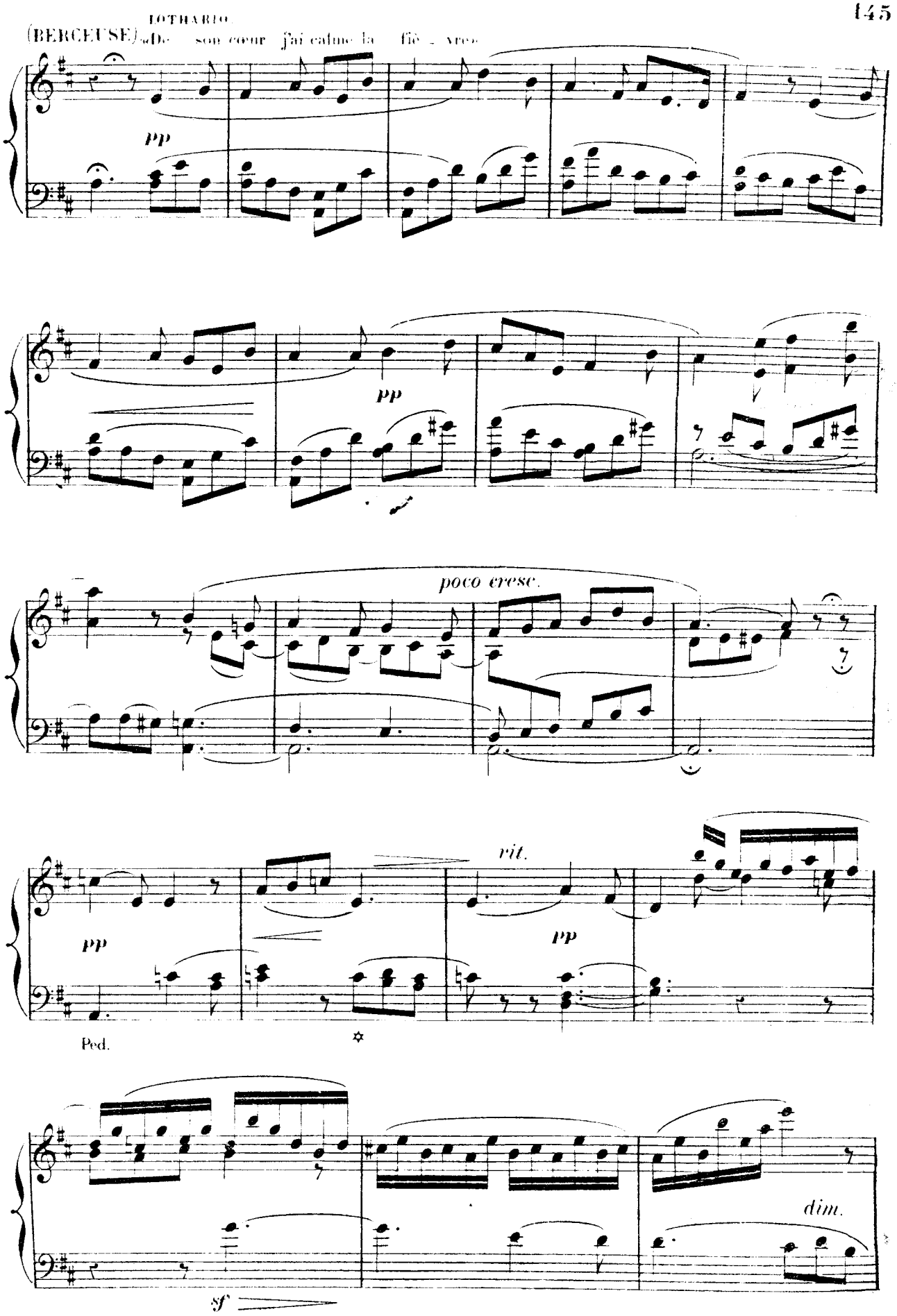
(BERCEUSE)
LOTHARIO
Dans son cœur j'ai calmé la fiè - vre
pp
pp
poco cresc.
rit.
pp
pp
Ped.
dim.
sf

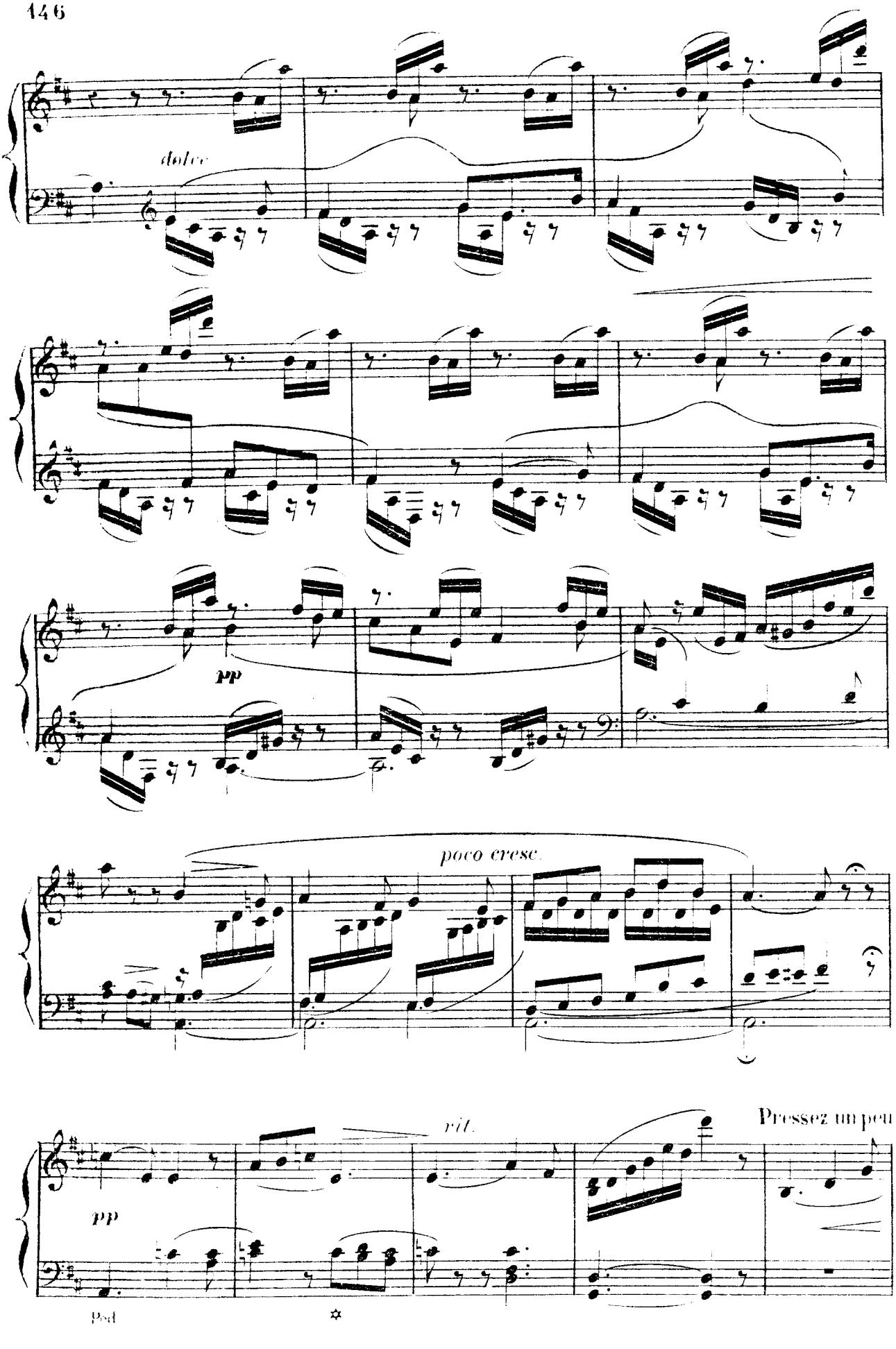
dolce
pp
poco cresc.
rit.
Pressez un peu.
pp
Ped.

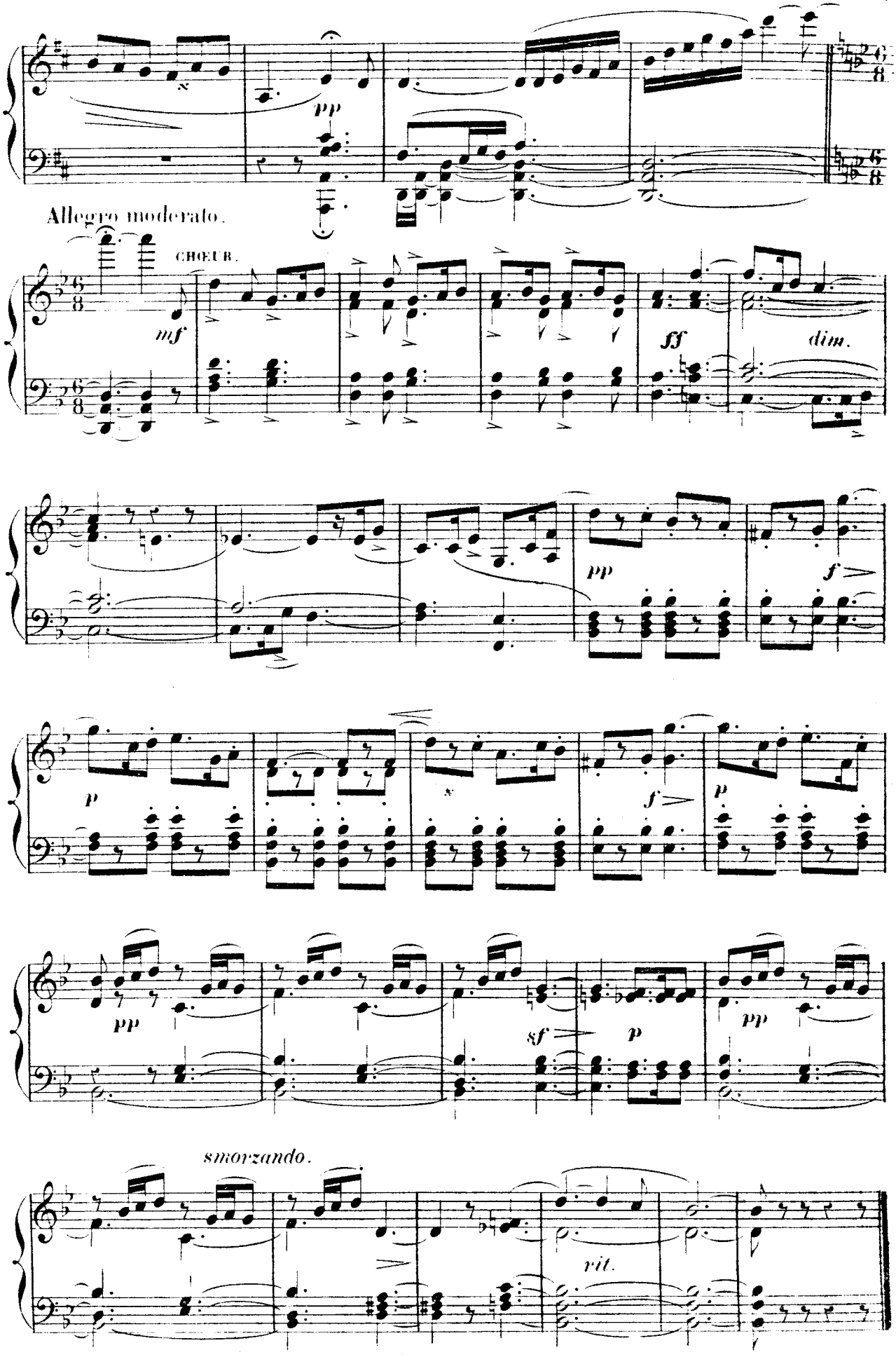
pp
Allegro moderato.
CHŒUR.
mf
ff
dim.
pp
f
p
f
p
pp
sf
p
pp
smorzando.
rit.

MÉLODRAME.

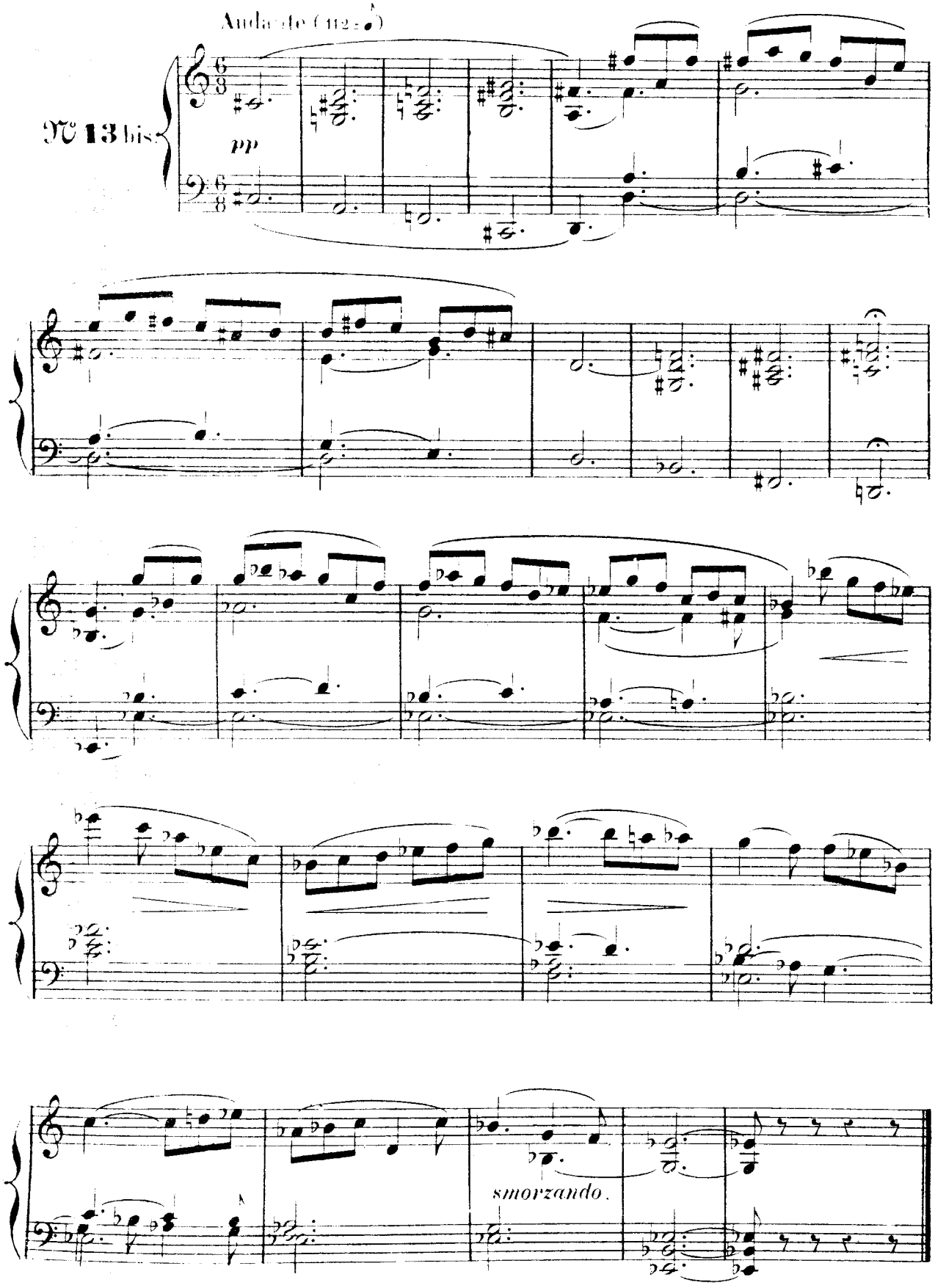

ROMANCE.

WILHELM.

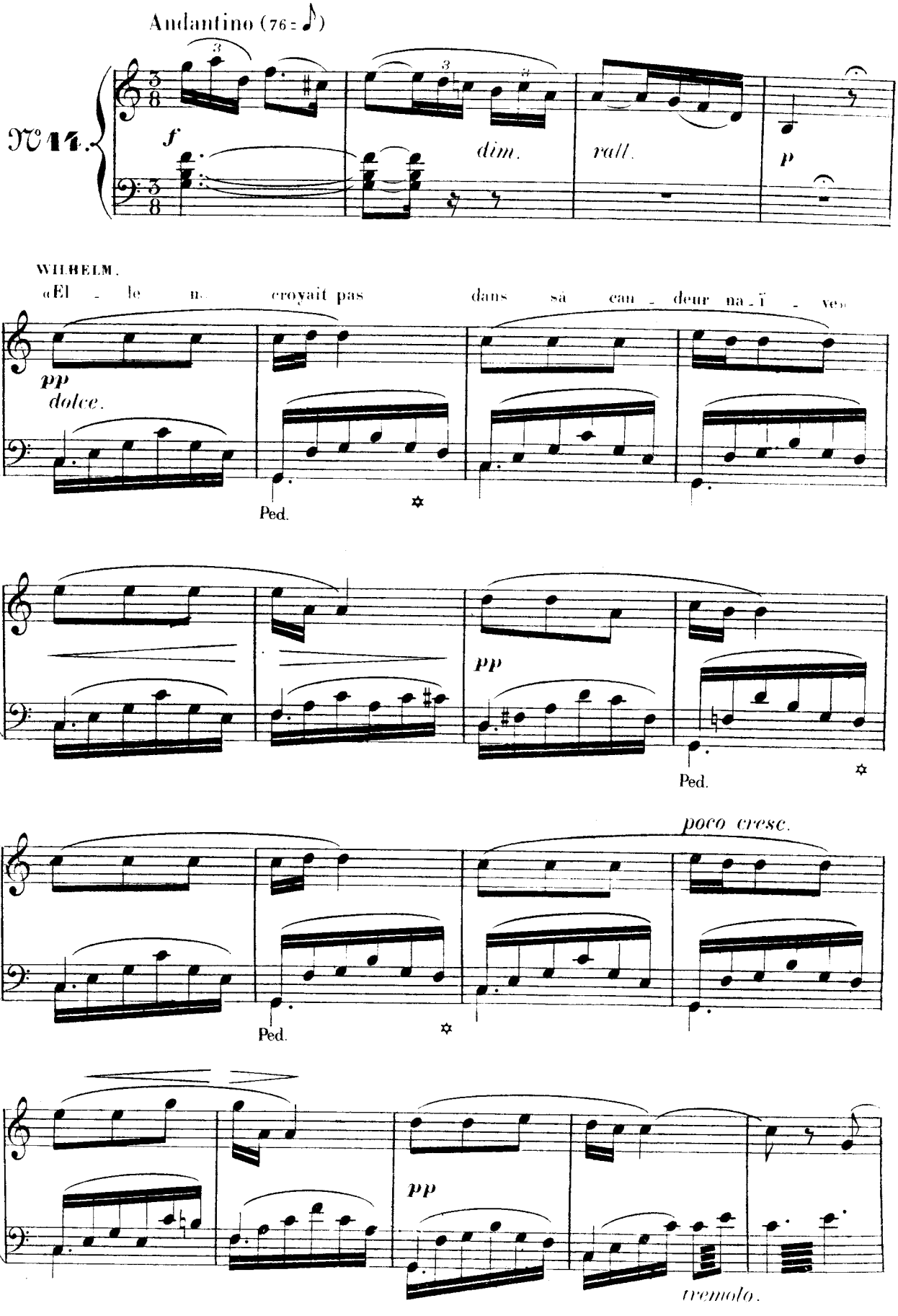

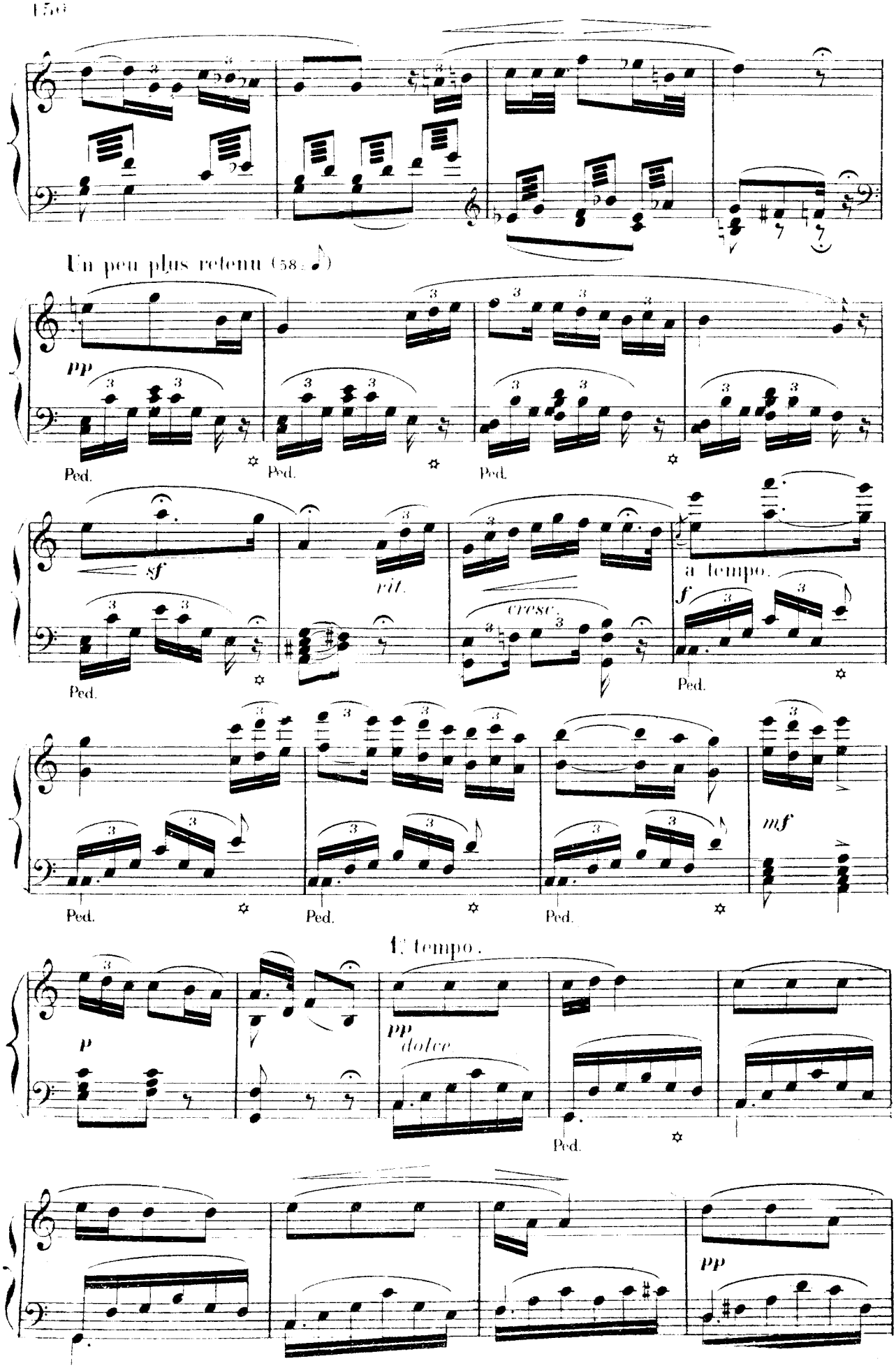
Un peu plus retenu (58 ♪)
pp
Ped.
sf
rit.
cresc.
a tempo.
f
mf
1er tempo.
p
pp
dolce

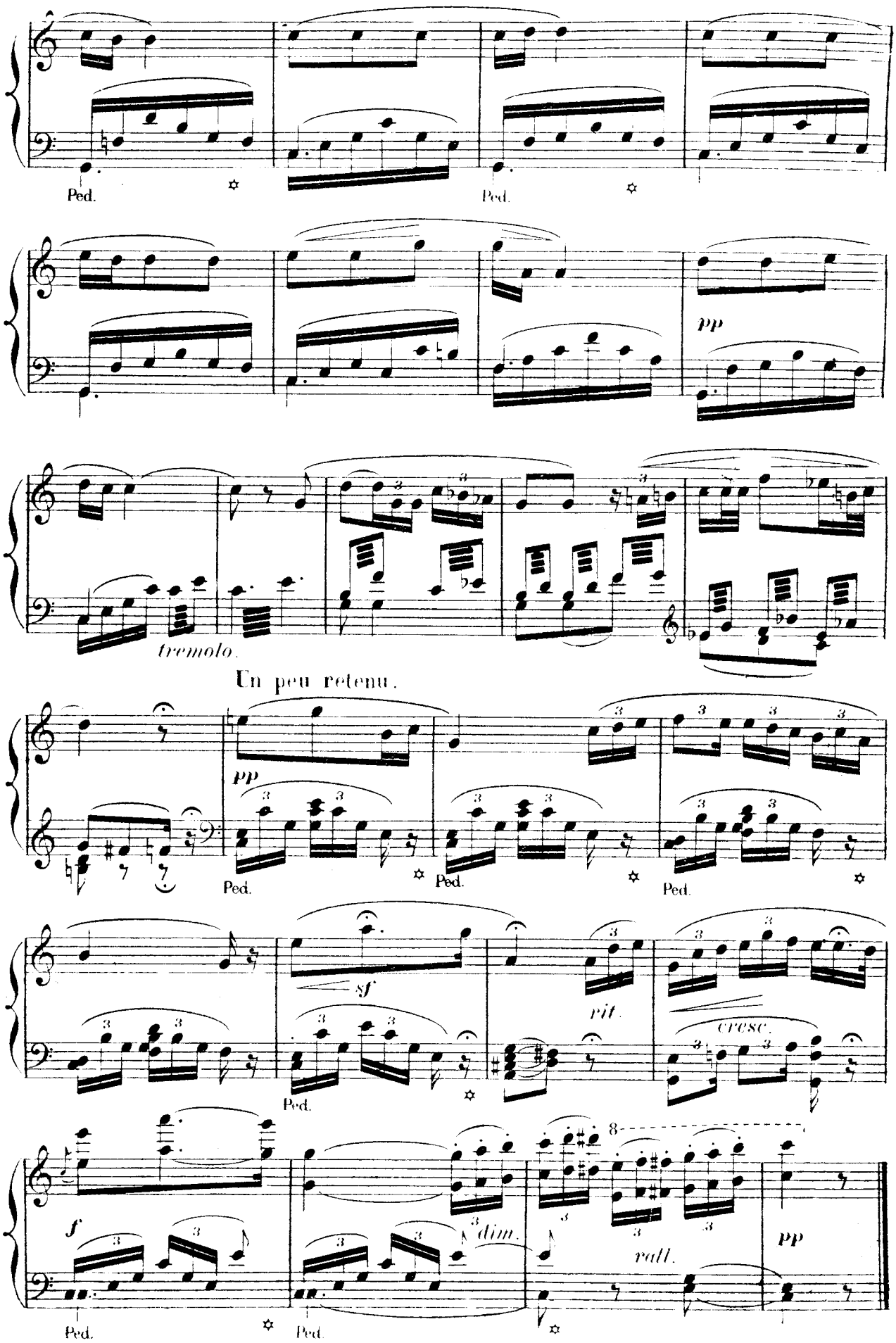
Ped.
Ped.
pp
tremolo.
Un peu retenu.
pp
Ped.
Ped.
Ped.
sf
rit.
cresc.
Ped.
f
dim.
rall.
pp
Ped.
Ped.

MÉLODRAME.

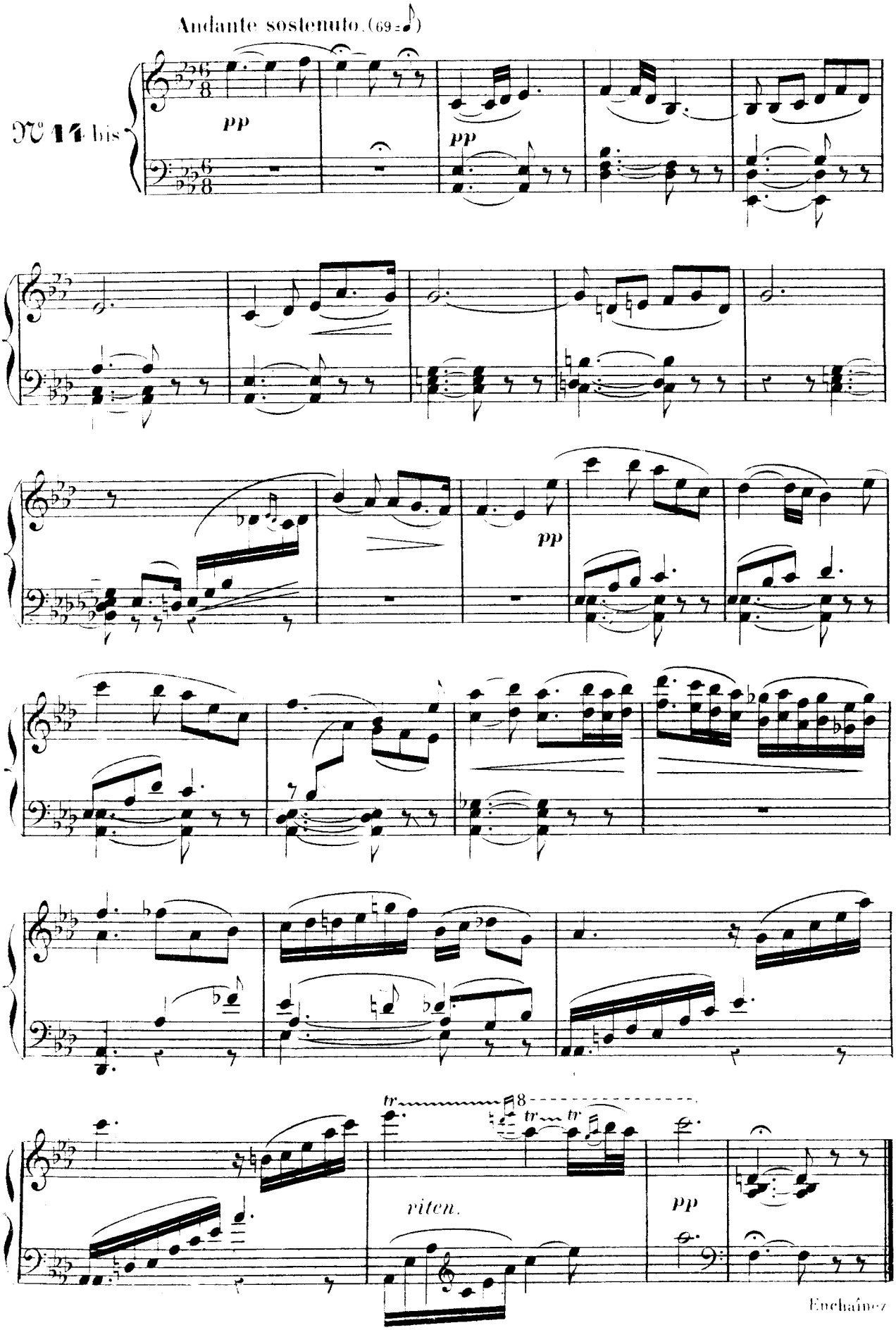

Enchaînez

DUO.

MIGNON WILHELM.

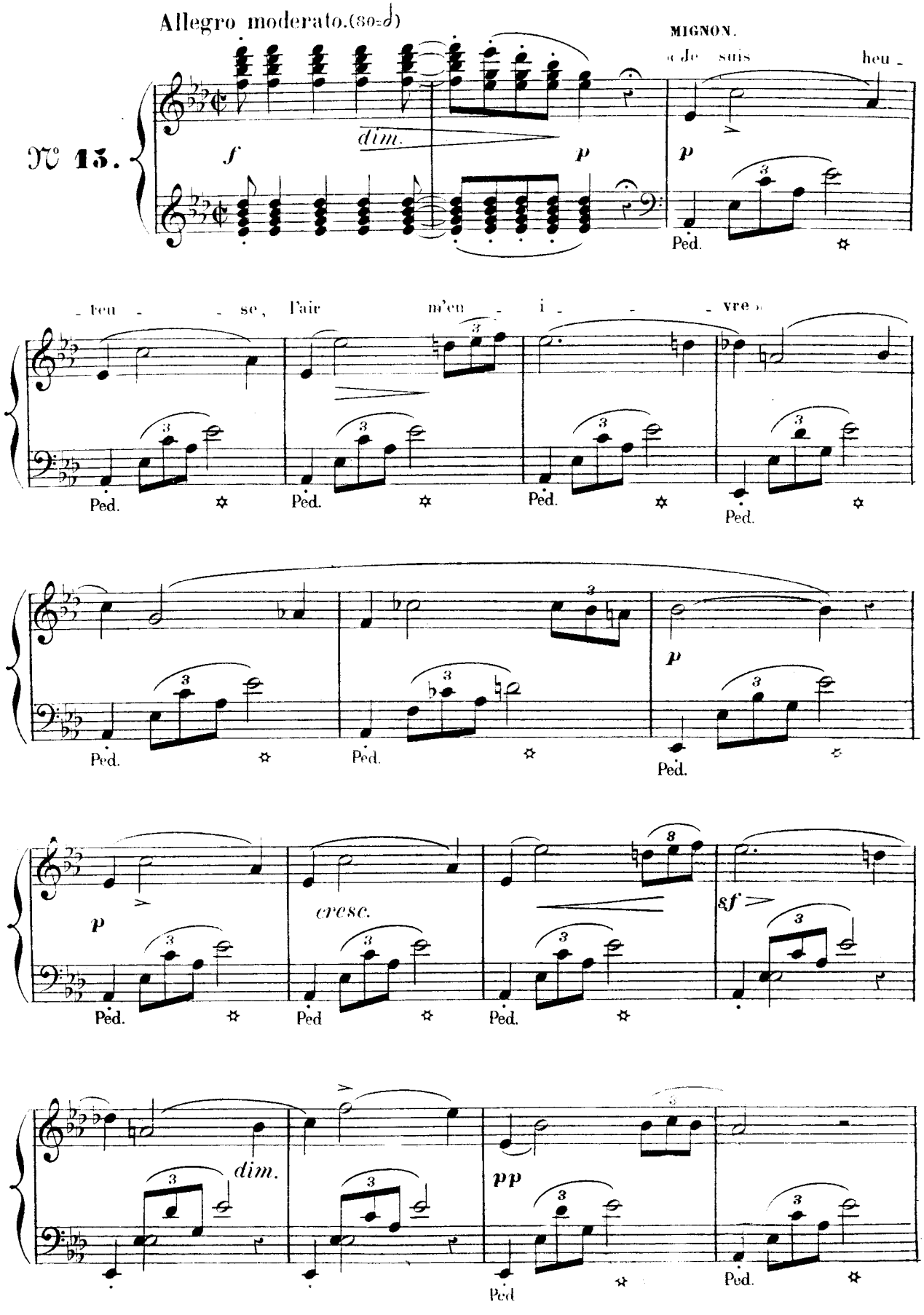

WILHELM.

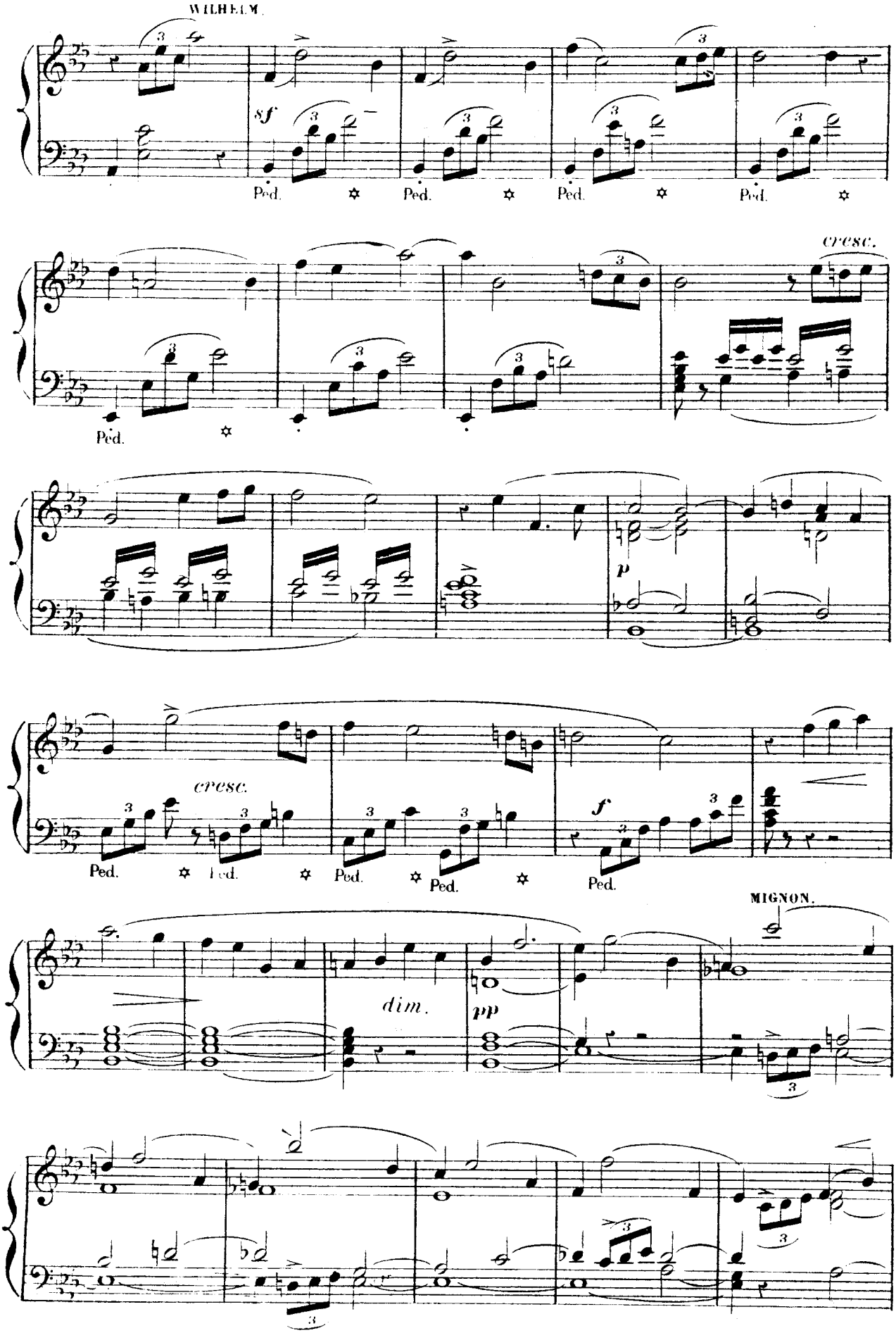

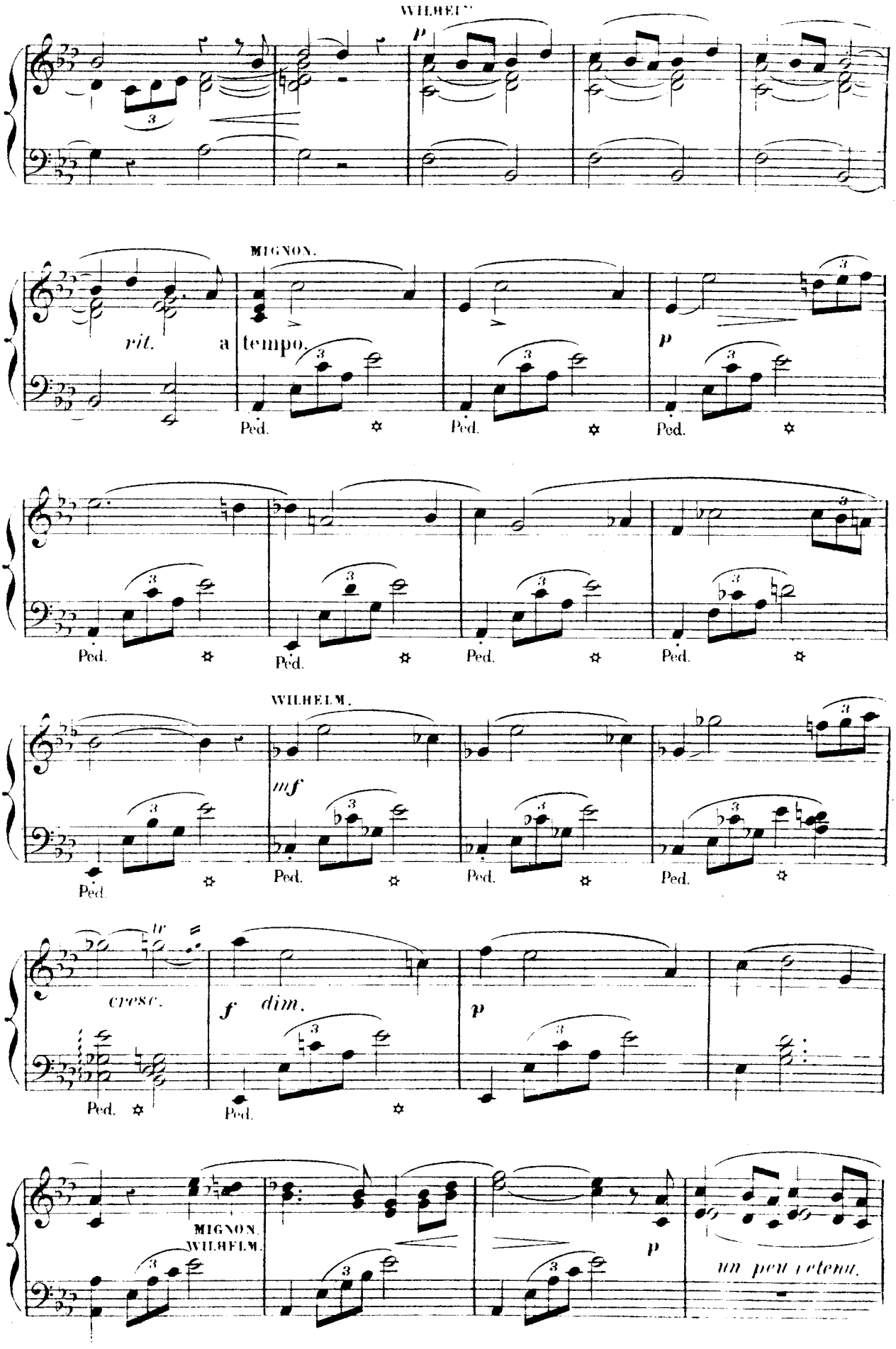
WILHELM.
p
MIGNON.
rit.
a tempo.
Ped.
WILHELM.
mf
cresc.
f dim.
p
MIGNON.
WILHELM.
un peu retenu.

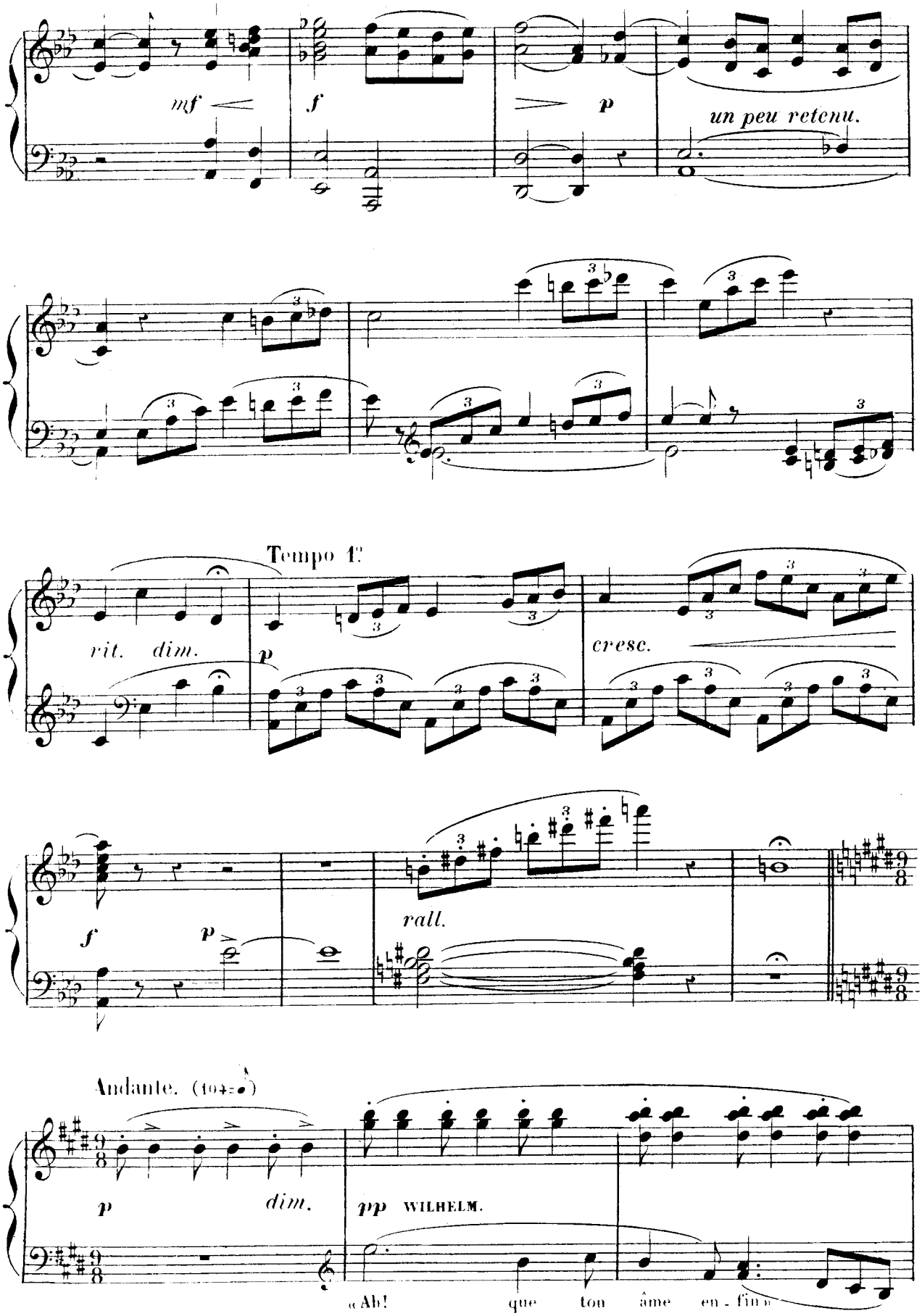
mf
f
p
un peu retenu.
Tempo 1.
rit. dim.
p
cresc.
f
p
rall.
Andante. (104=♩)
p
dim.
pp
WILHELM.
«Ah! que ton âme en - fin»

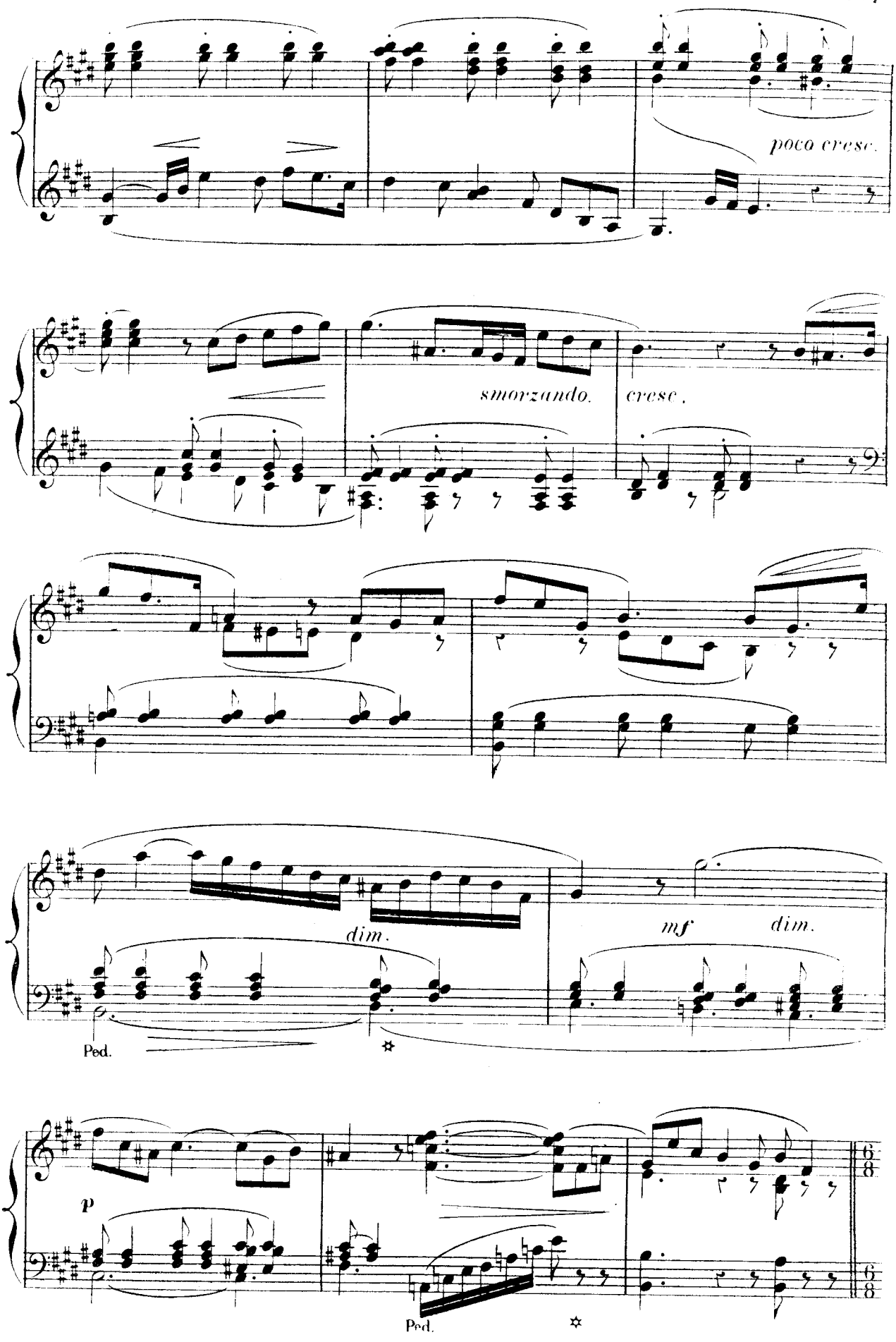
poco cresc.
smorzando.
cresc.
dim.
mf
dim.
Ped.
p
Ped.
6/8
6/8

Un peu retenu. MIGNON.

pp

pp WILHELM.

MIGNON.

WILHELM.

pp

(à volonté)

poco cresc.

MIGNON.

Ped.

pp

Allegro.

MIGNON.

lentement.

f

p

sf

p

sf

f WILHELM.

(à volonté)

MIGNON.

fff f p

pp

risoluto.

p

dim.

PHILINE. (au dehors dans la coulisse)

Moderato.

« Je suis Titania la blonde.

pp

mf

p

mf

MIGNON. *p*

PHILINE.

mf

p

f

3 6 6

p

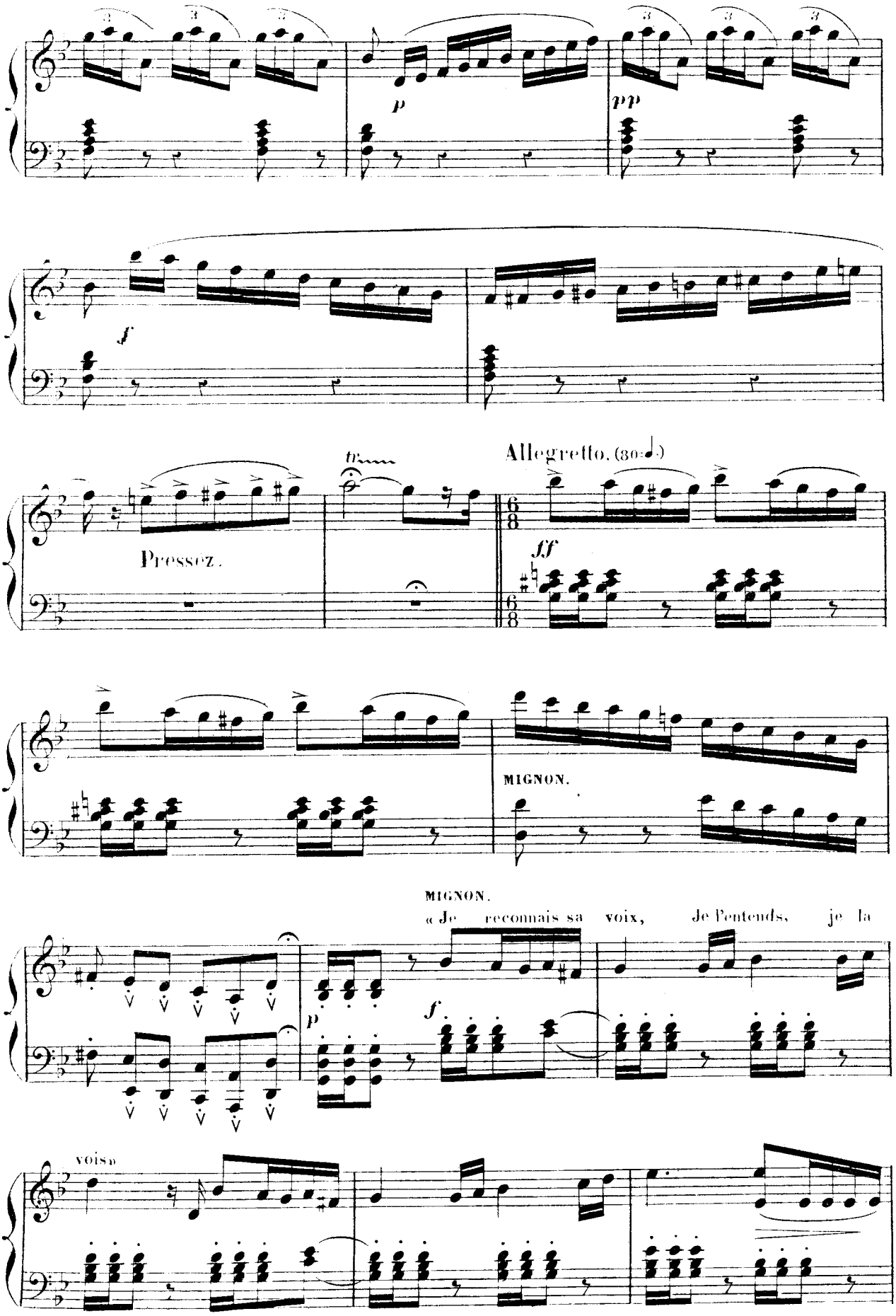
p
pp
f
tr
Pressez.
Allegretto. (80=♩.)
ff
MIGNON.
MIGNON.
« Je reconnais sa voix, je l'entends, je la
p
f
vois »

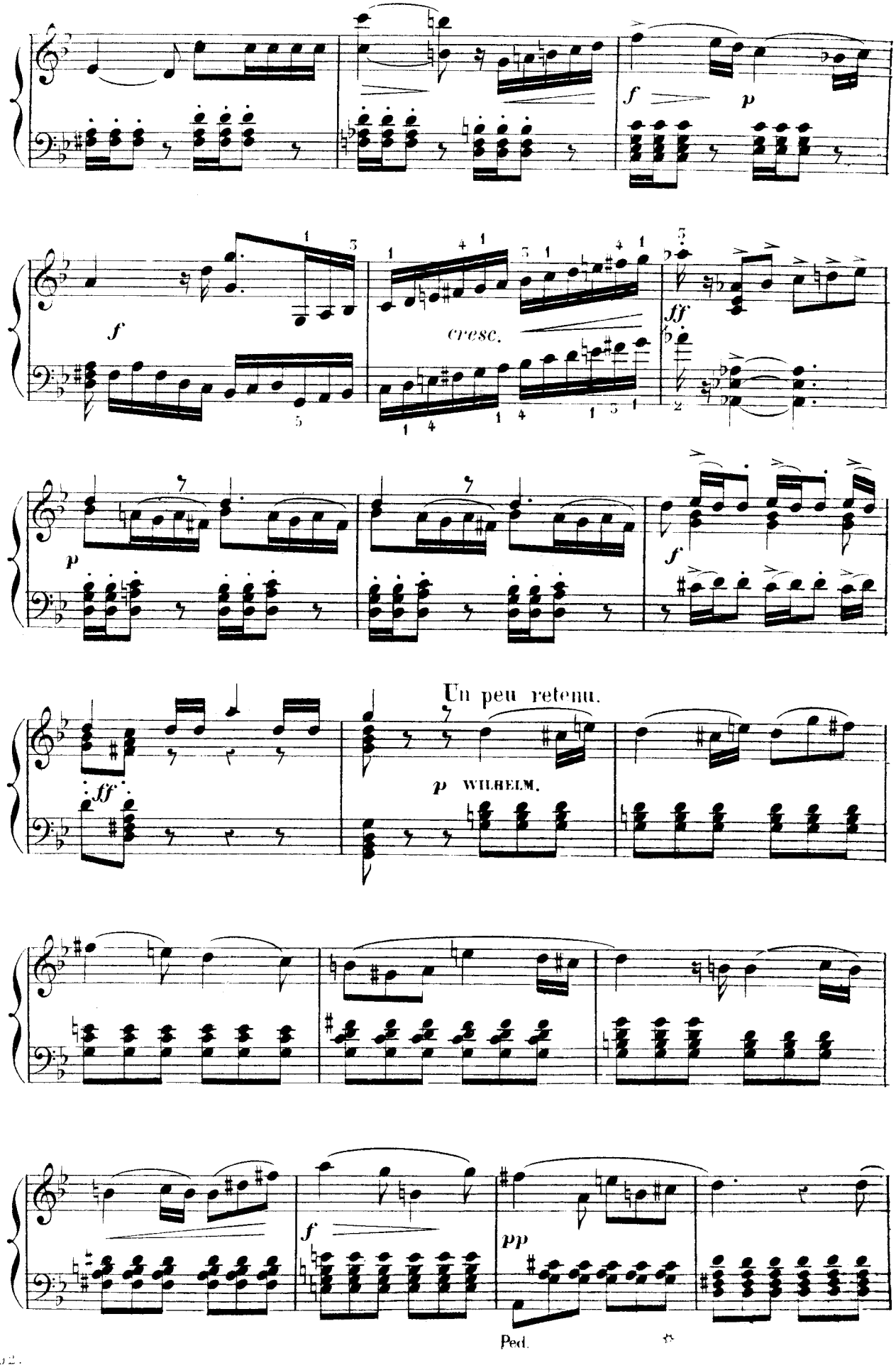
f
p
f
cresc.
ff
p
f
Un peu retenu.
ff
p WILHELM.
f
pp
Ped.

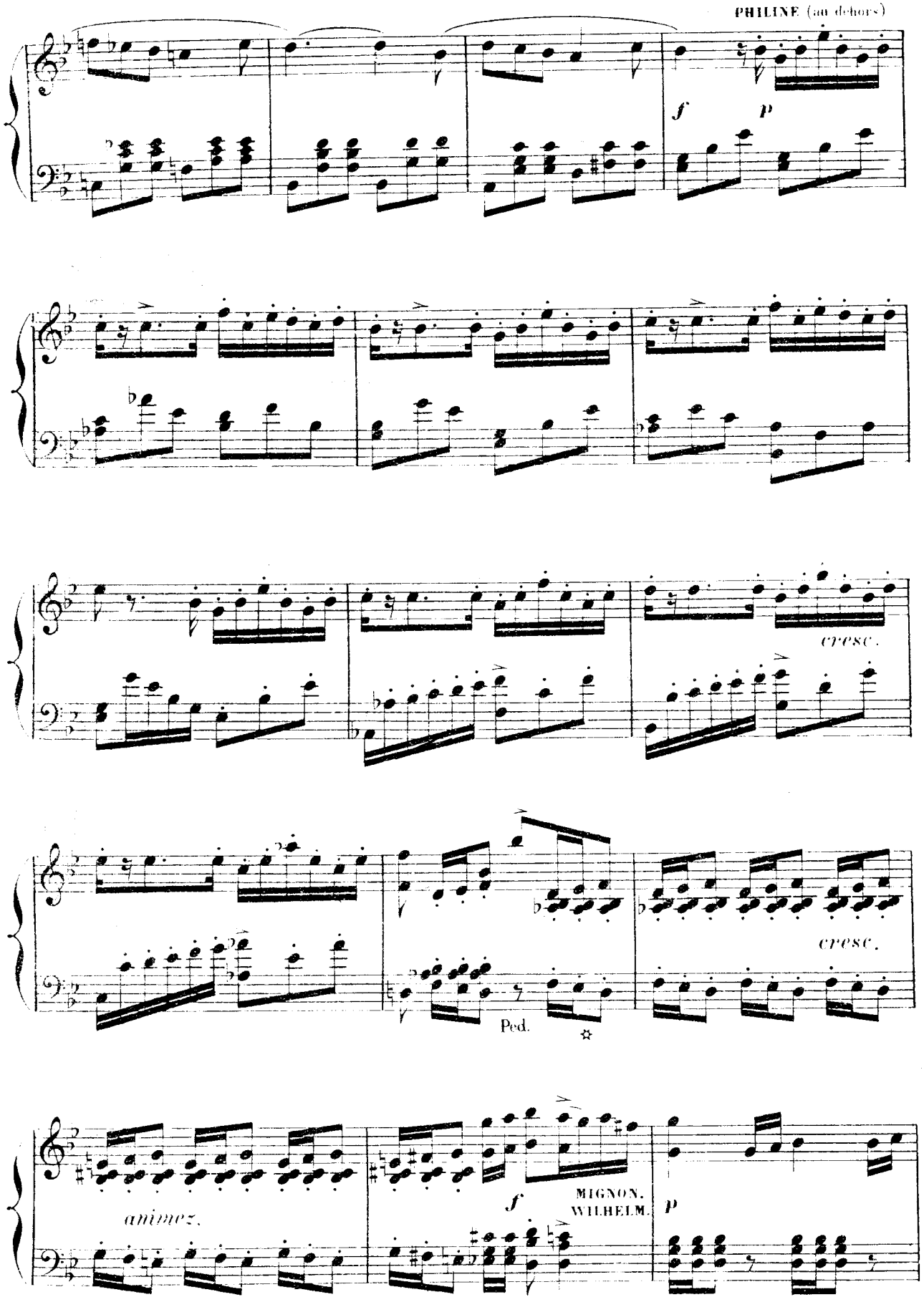
PHILINE (au dehors)
f
p
cresc.
cresc.
Ped.
animez.
f
MIGNON.
WILHELM.
p

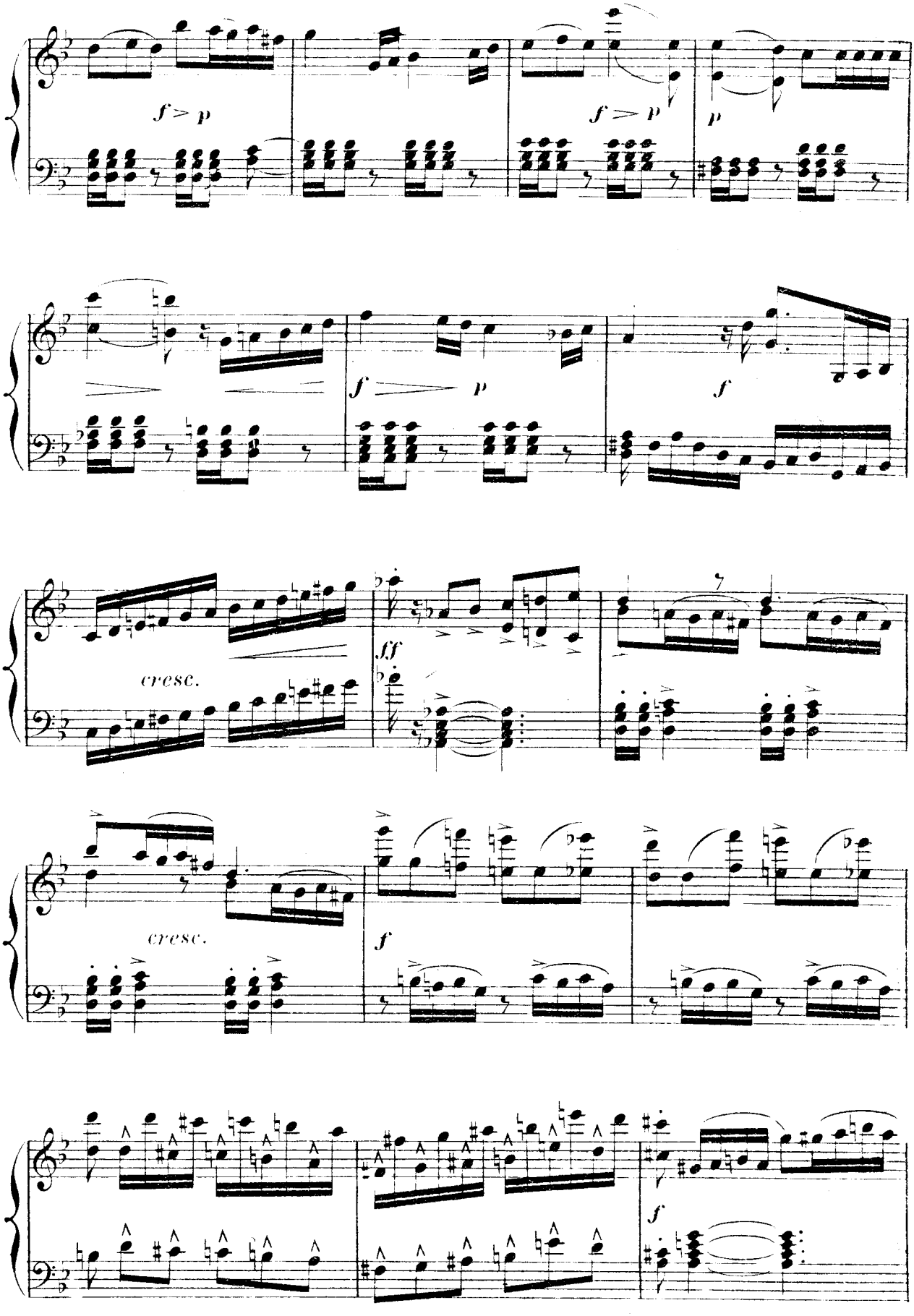
f > p
f > p
p
f
p
f
cresc.
fff
cresc.
f
f

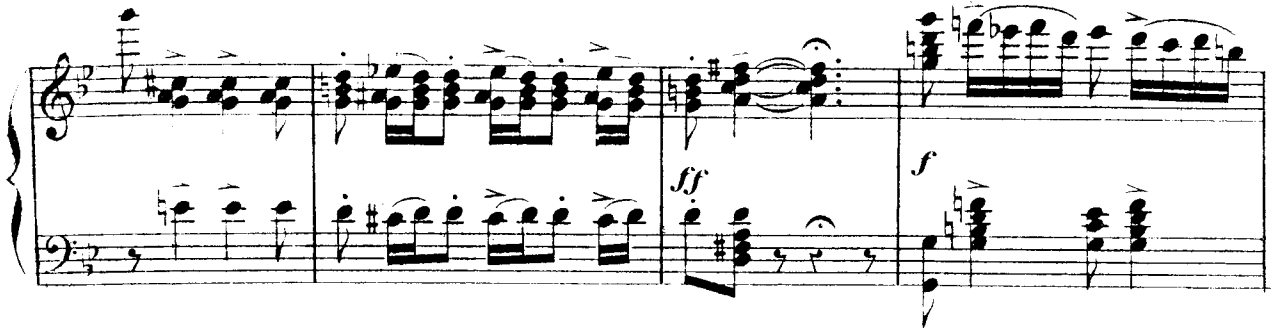

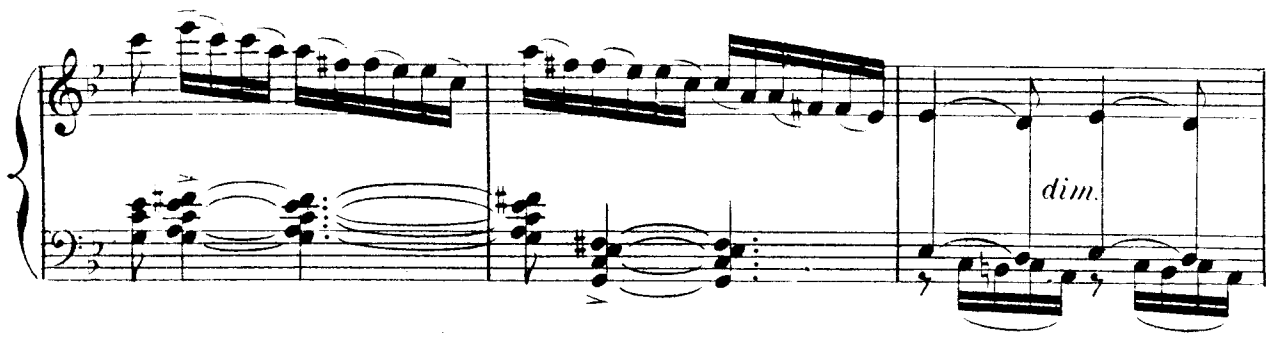

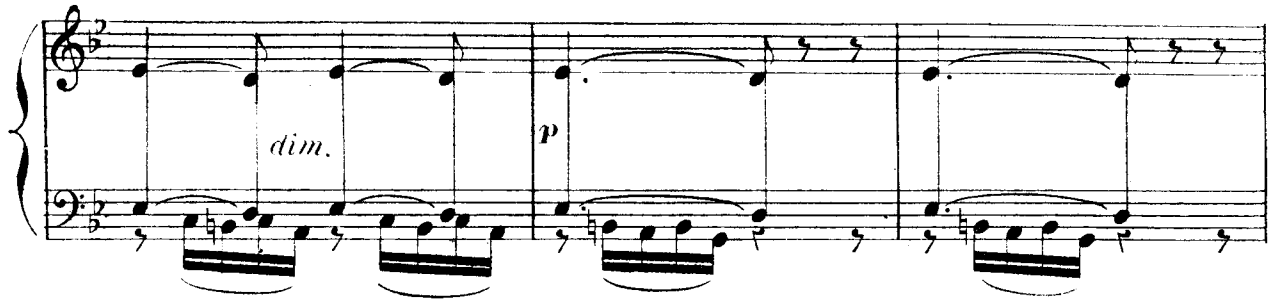

Moderato sostenuto.

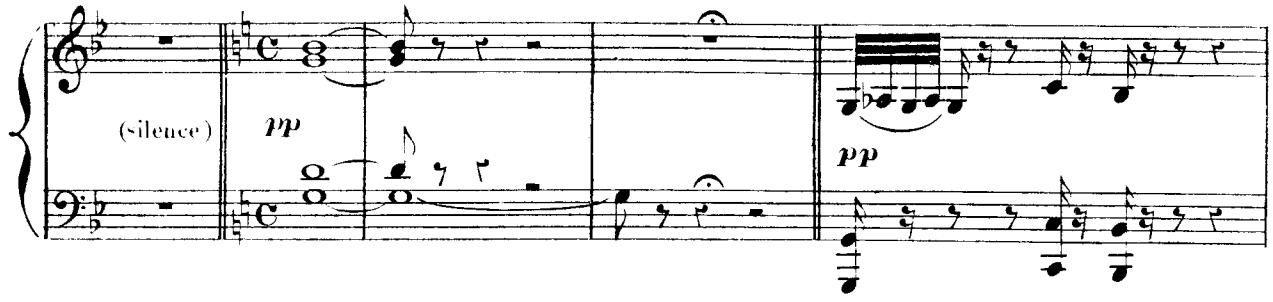

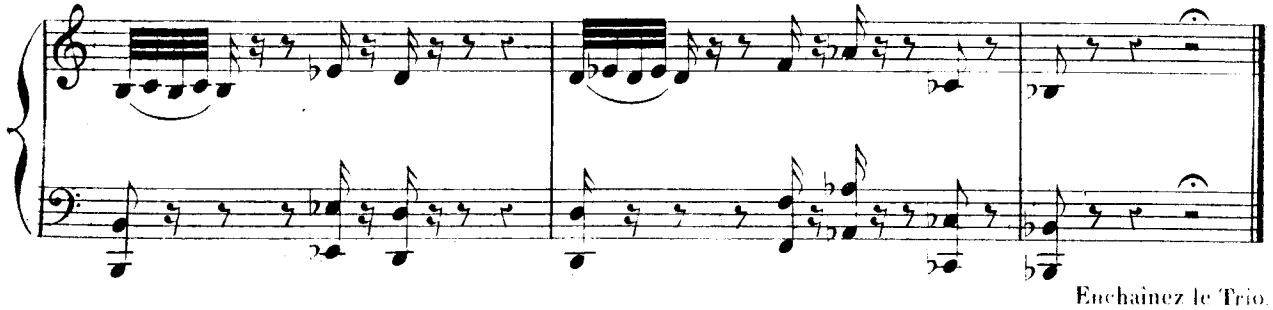

Enchaînez le Trio.

TRIO.

MIGNON, WILHELM, LOTHARIO.

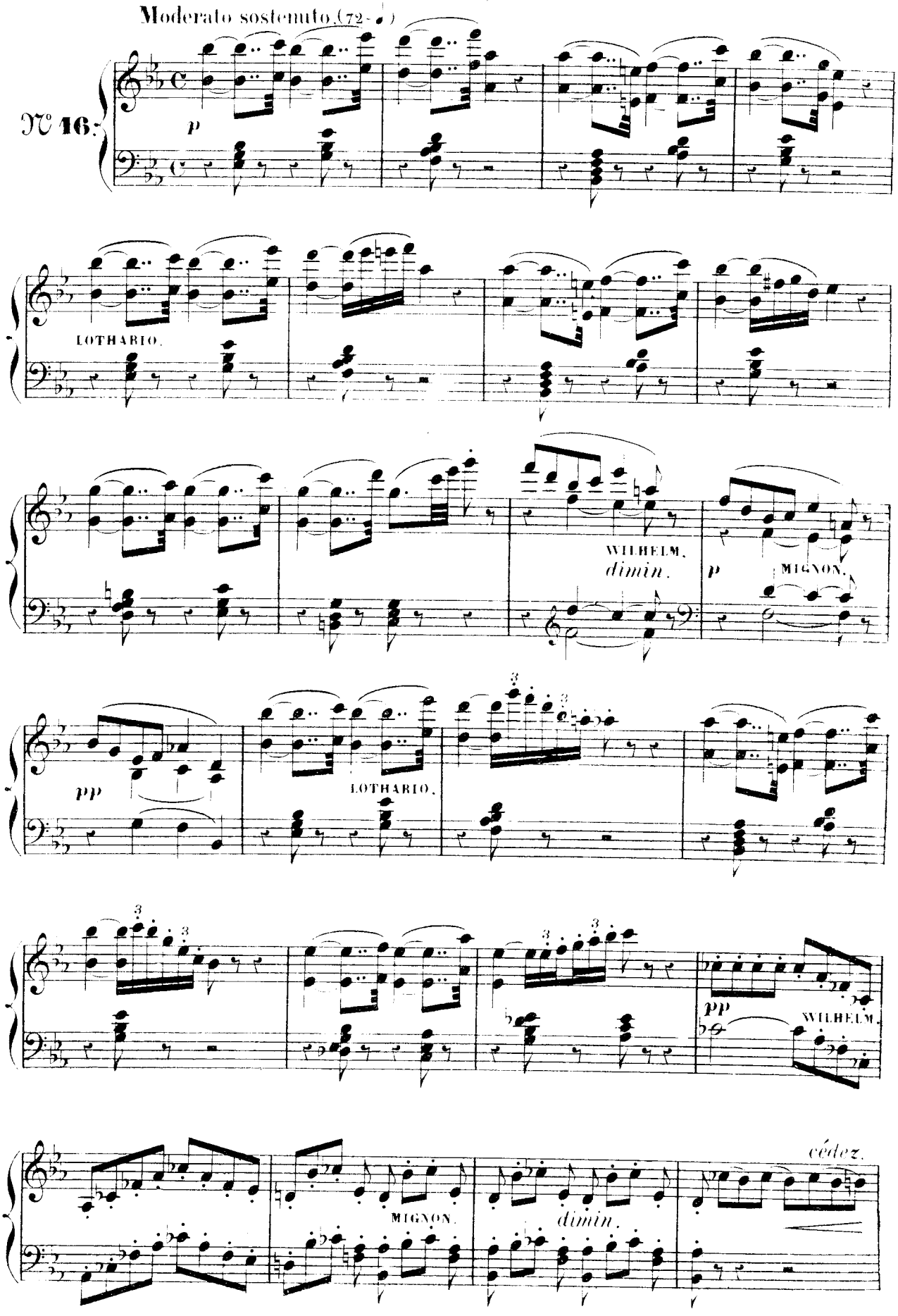

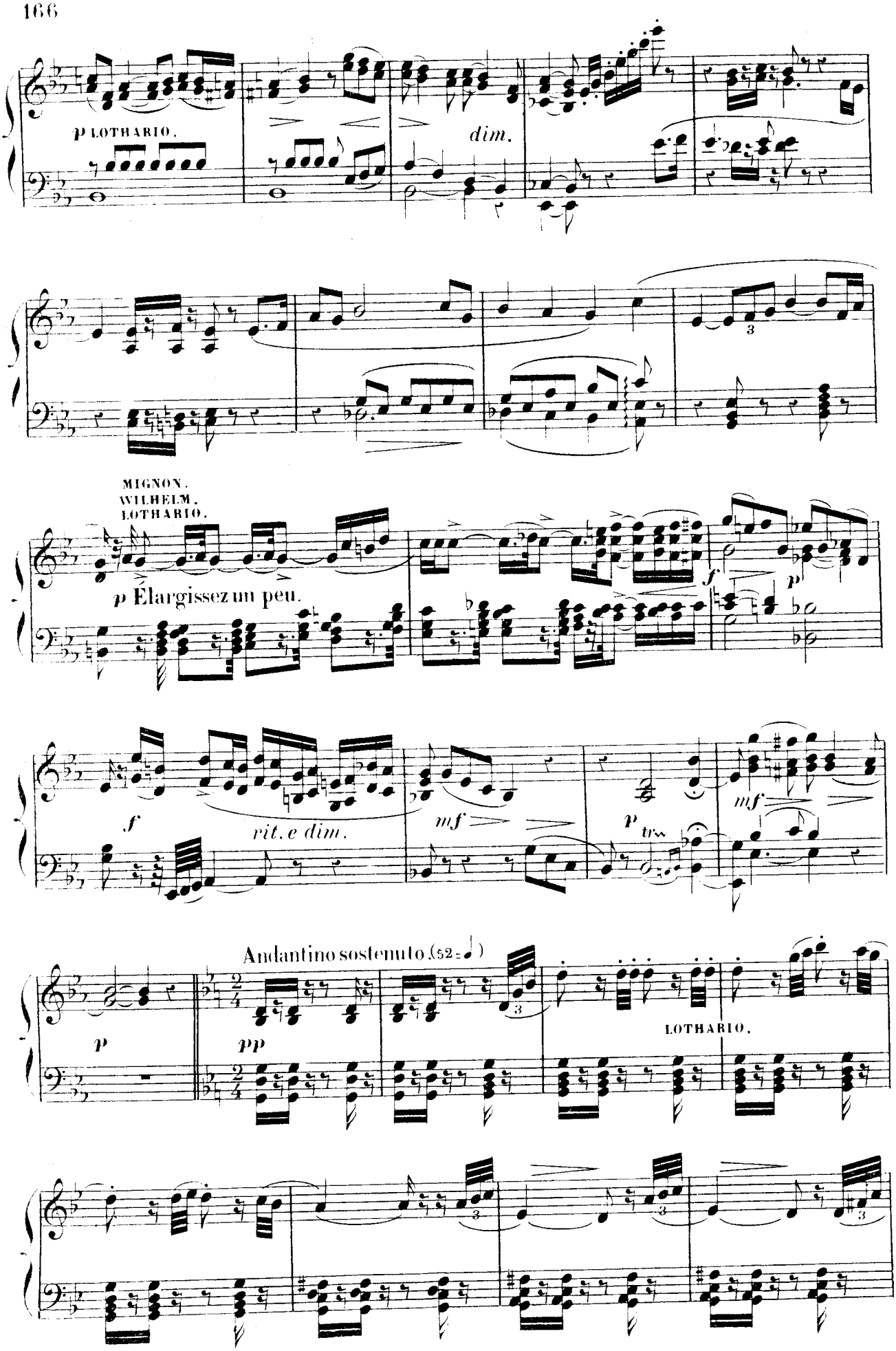
p LOTHARIO.
dim.
MIGNON.
WILHELM.
LOTHARIO.
p Élargissez un peu.
f
p
f
rit. e dim.
mf
p
tr
mf
Andantino sostenuto. (52 = ♩)
p
pp
LOTHARIO.

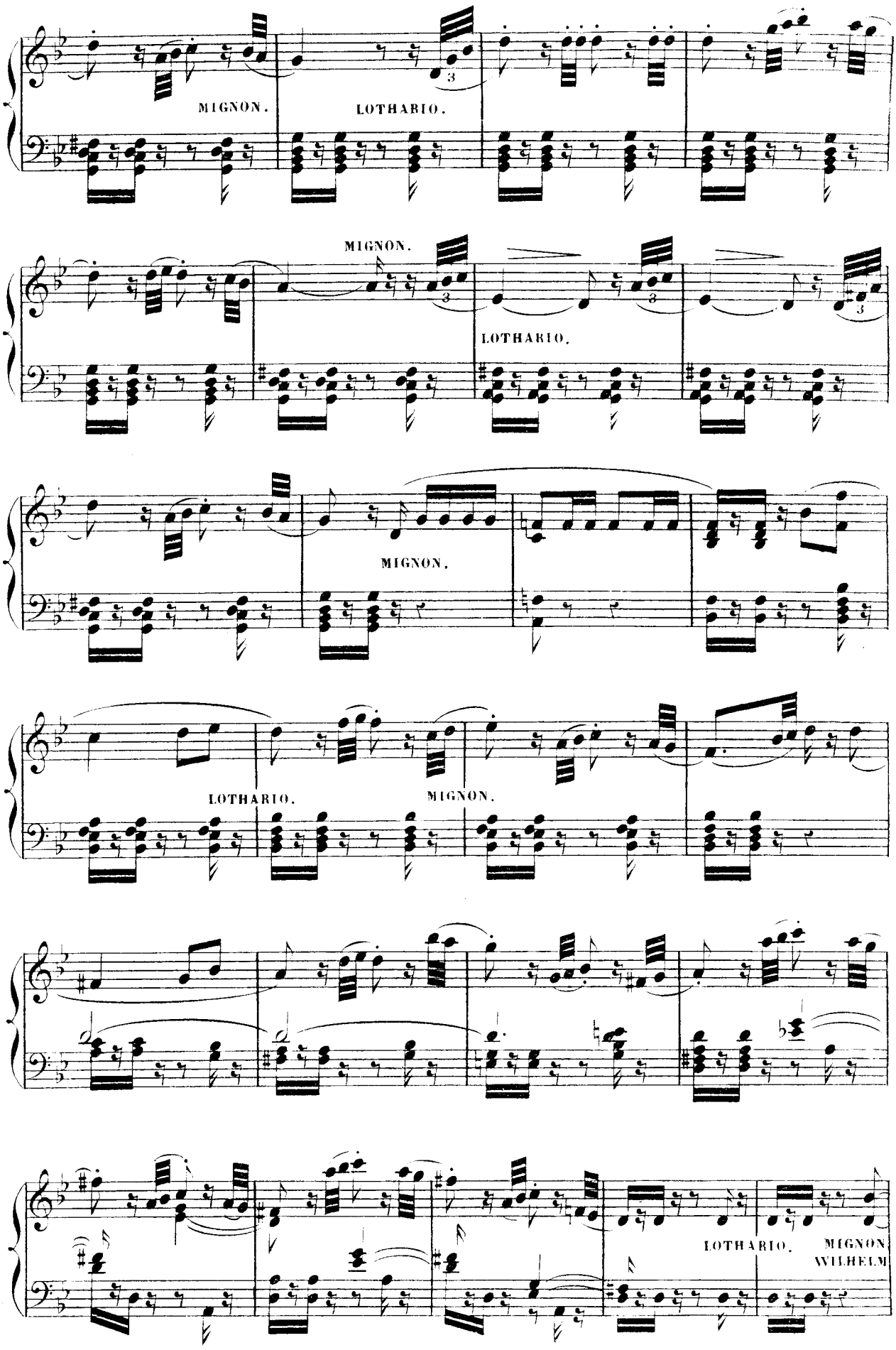
MIGNON.
LOTHARIO.
MIGNON.
LOTHARIO.
MIGNON.
LOTHARIO.
MIGNON.
LOTHARIO.
MIGNON
WILHELM

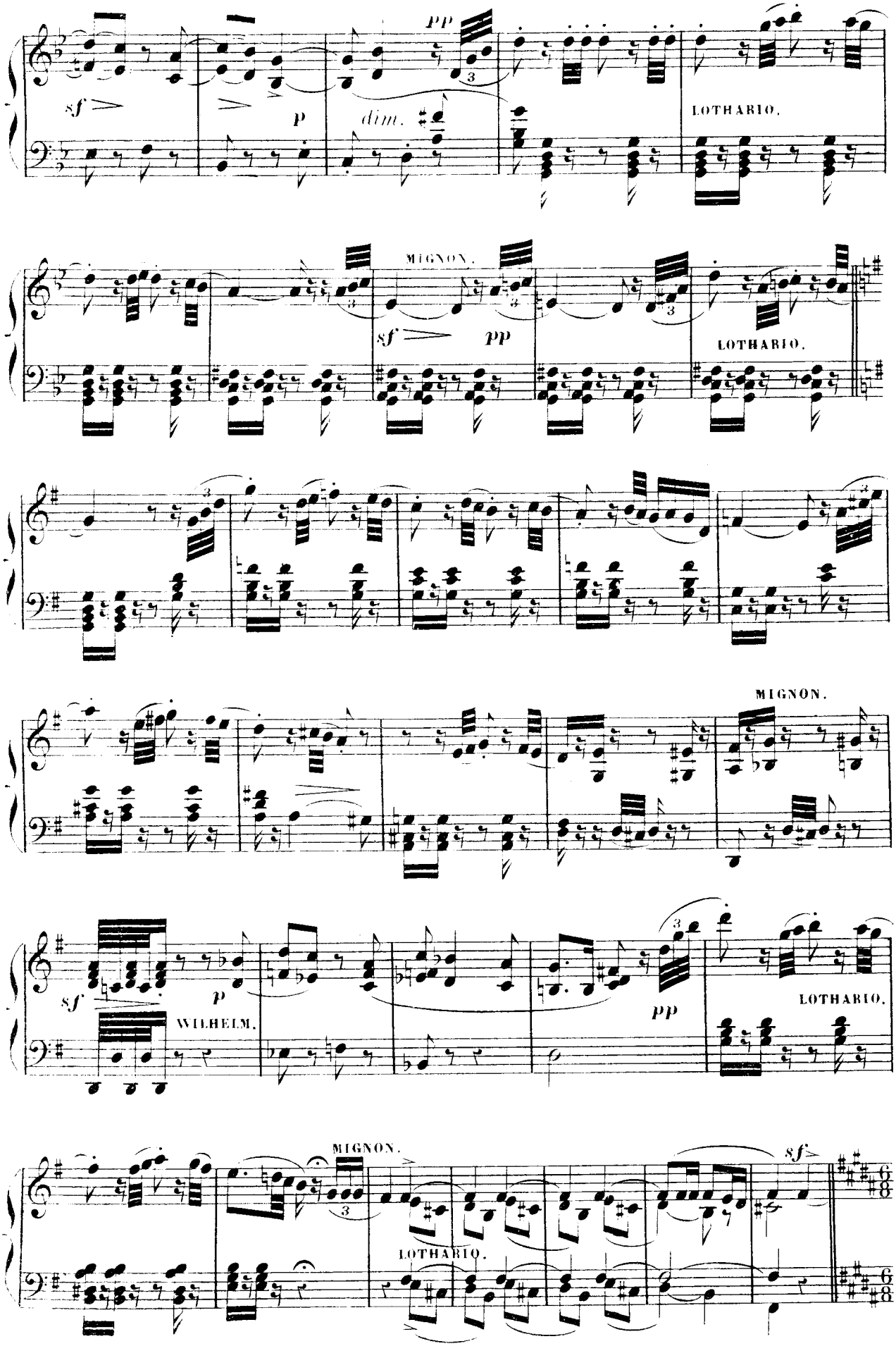
sf
p
pp
dim.
LOTHARIO.
MIGNON.
sf
pp
LOTHARIO.
MIGNON.
sf
p
WILHELM.
pp
LOTHARIO.
MIGNON.
LOTHARIO.
sf

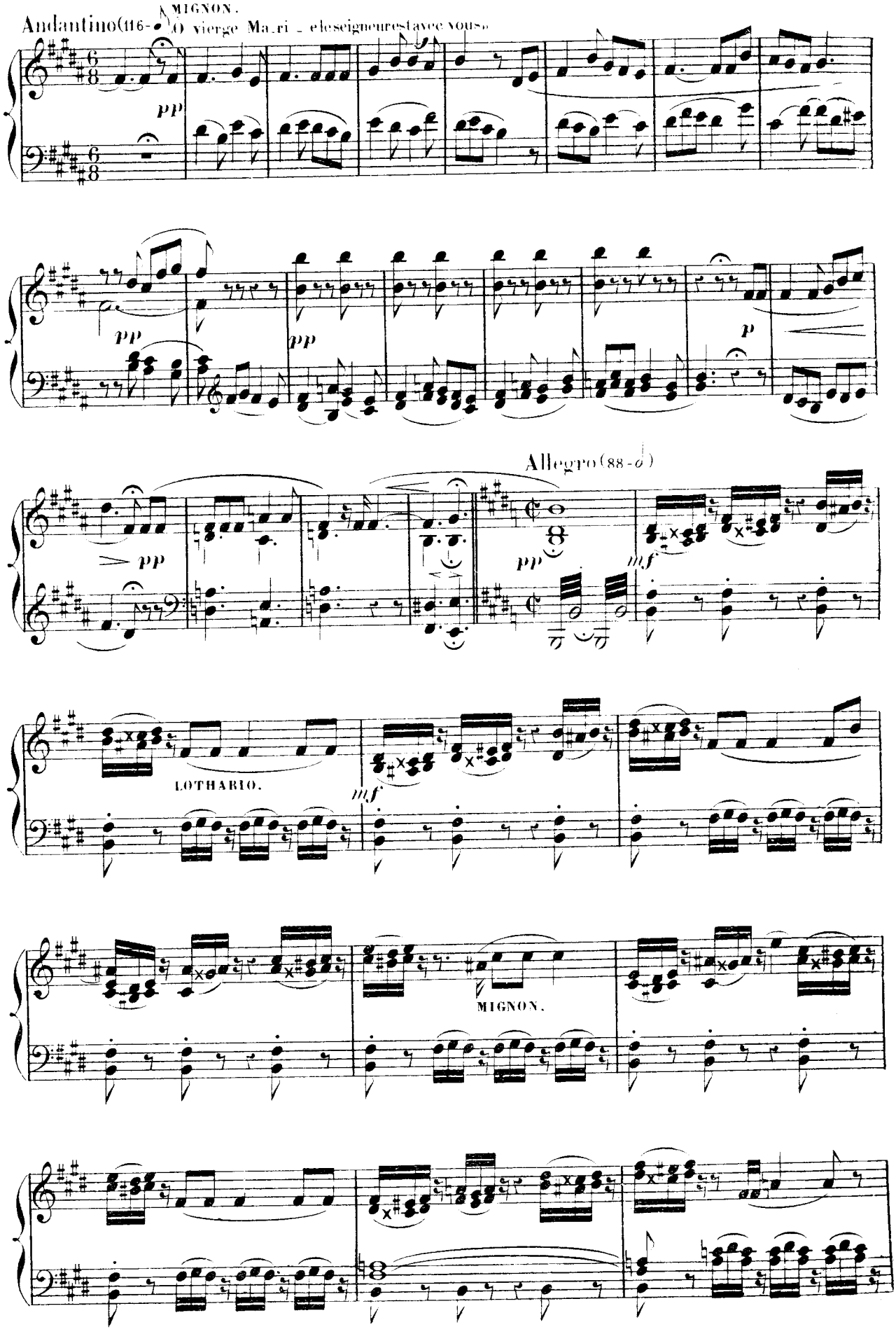
Andantino (116-♩)
MIGNON.
O vierge Ma_ri_e le seigneur est avec vous.
pp
pp
pp
p
Allegro (88-♩)
pp
mf
LOTHARIO.
mf
MIGNON.

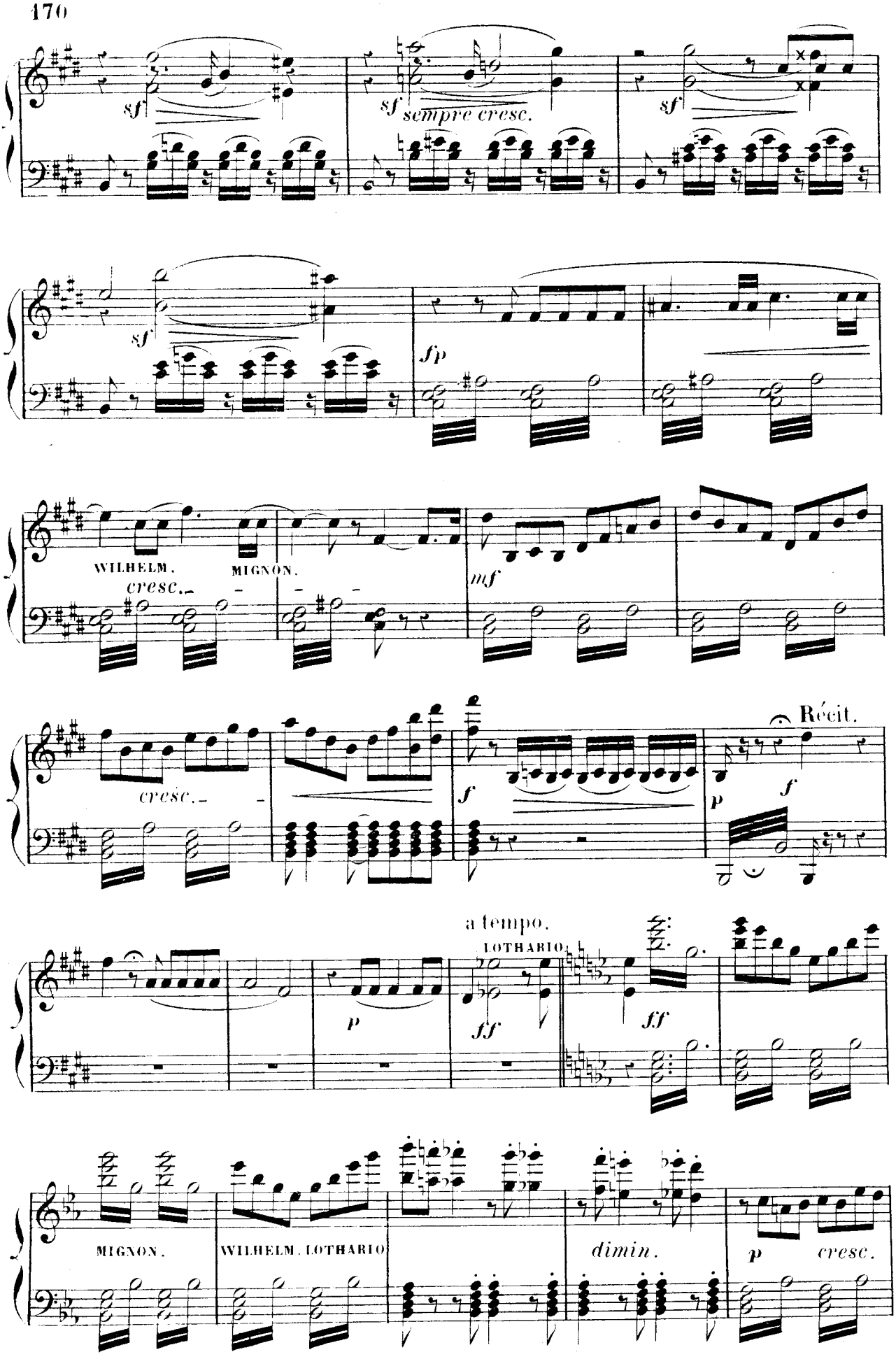
sf
sf sempre cresc.
sf
sf
fp
WILHELM.
MIGNON.
cresc.
mf
cresc.
f
Récit.
p
f
a tempo.
LOTHARIO.
p
ff
ff
MIGNON.
WILHELM. LOTHARIO
dimin.
p
cresc.

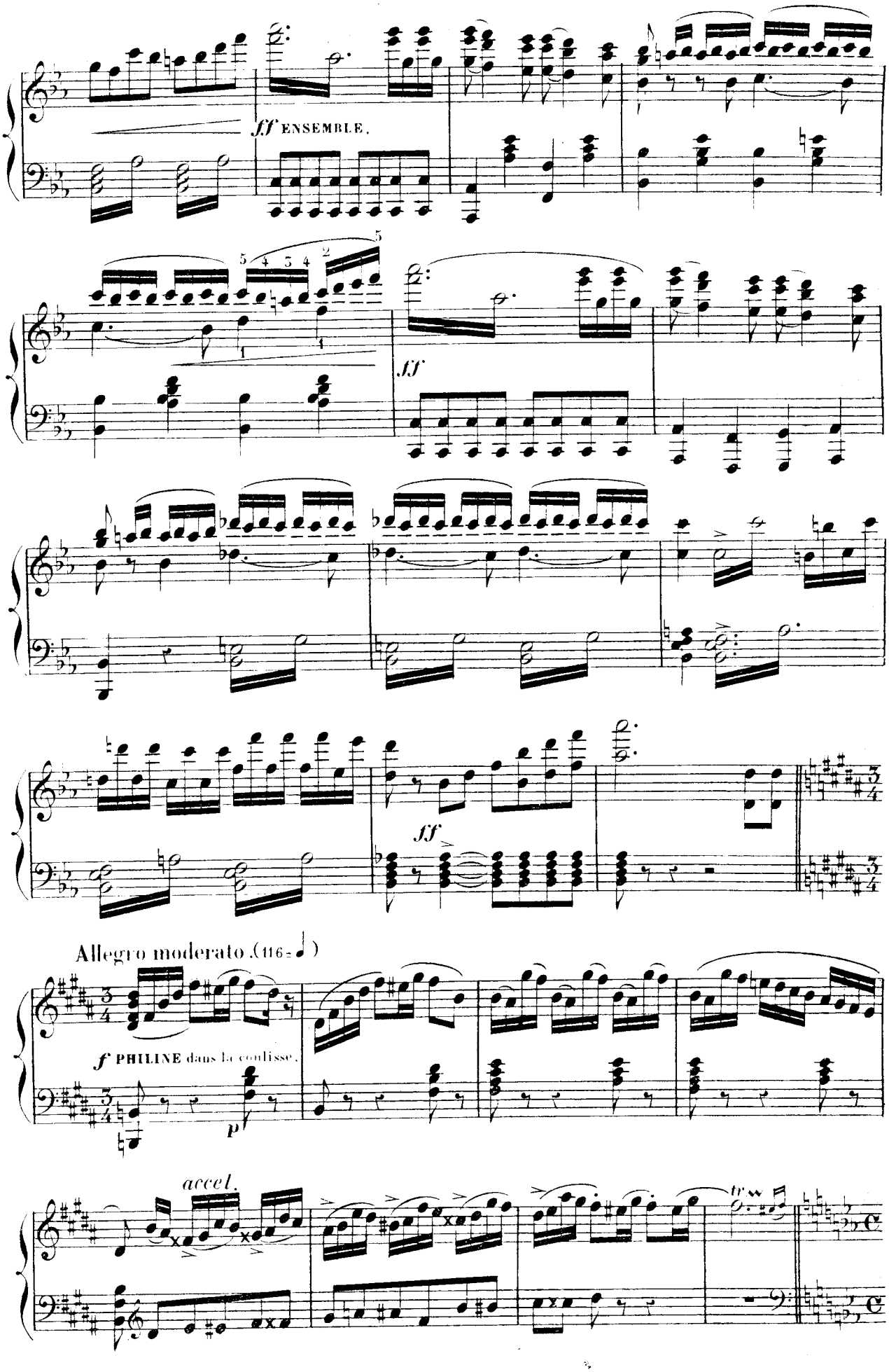
ff ENSEMBLE.
ff
ff
Allegro moderato. (116 = ♩)
f PHILINE dans la coulisse.
p
accel.

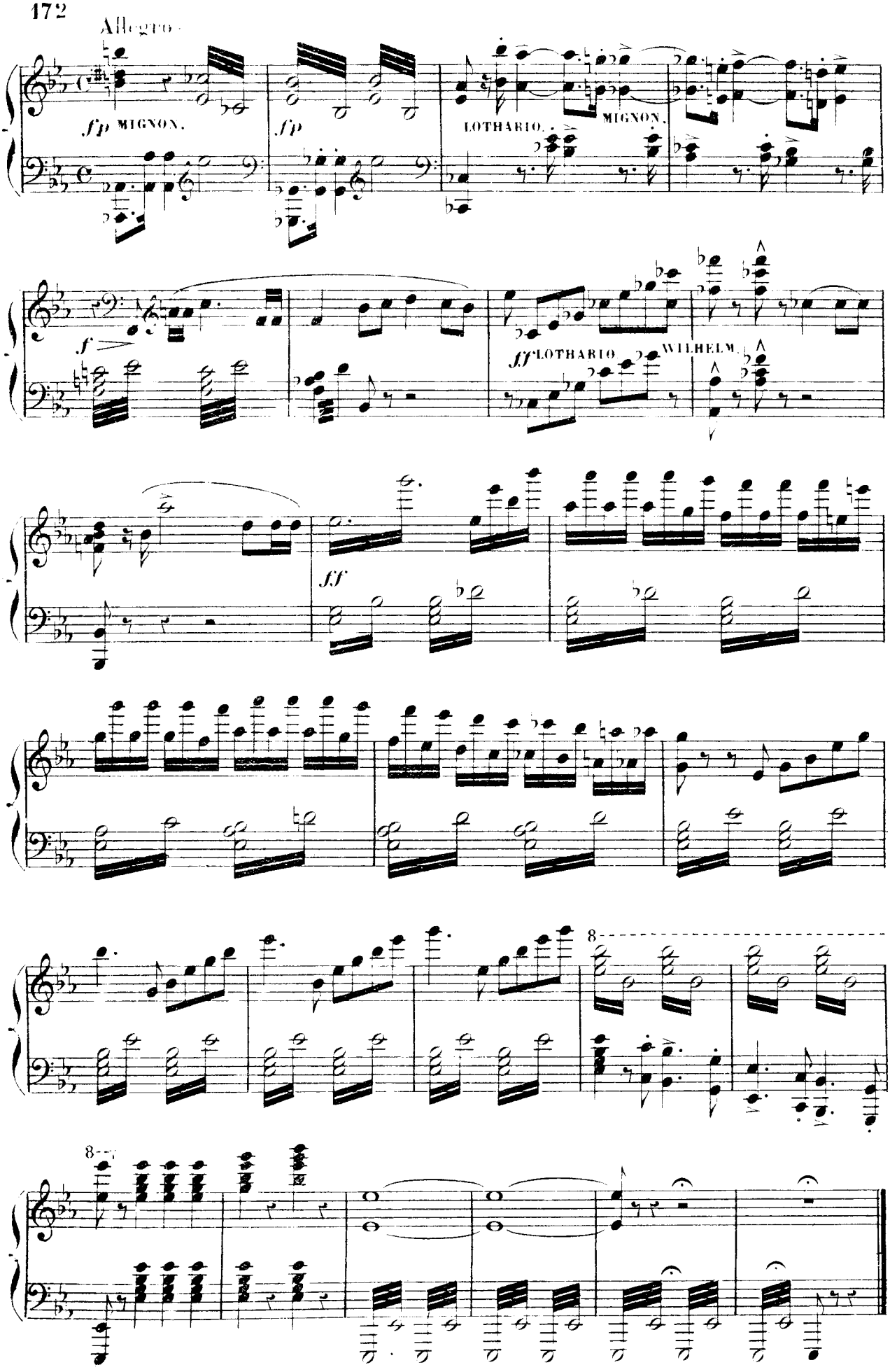
Allegro.
fp MIGNON.
fp
LOTHARIO.
MIGNON.
f
ff LOTHARIO.
WILHELM.
ff
8
8

CHŒUR ET FORLANE.

PHILINE, FRÉDERIC, CHŒUR

Allegro.

N° 17.

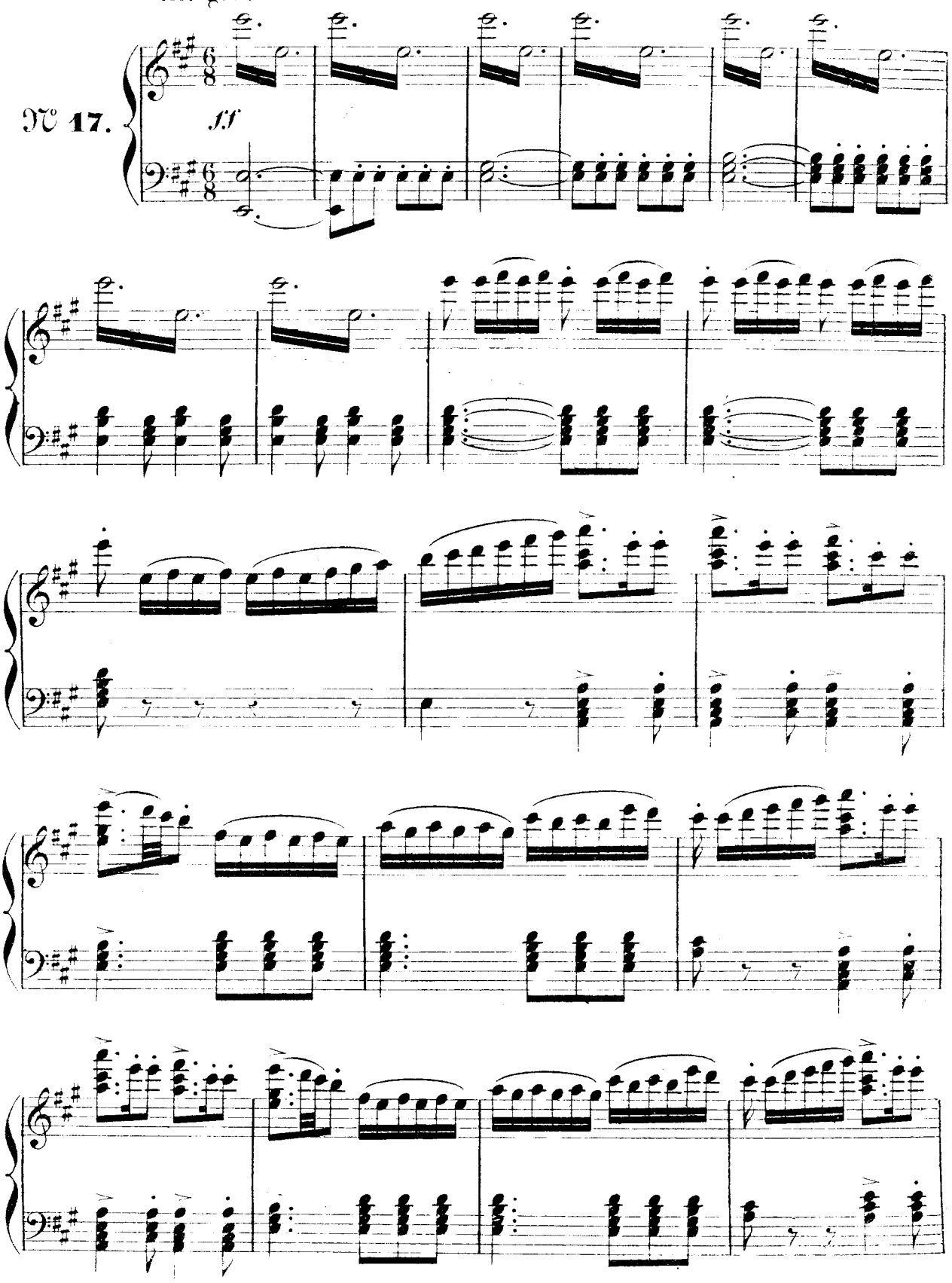

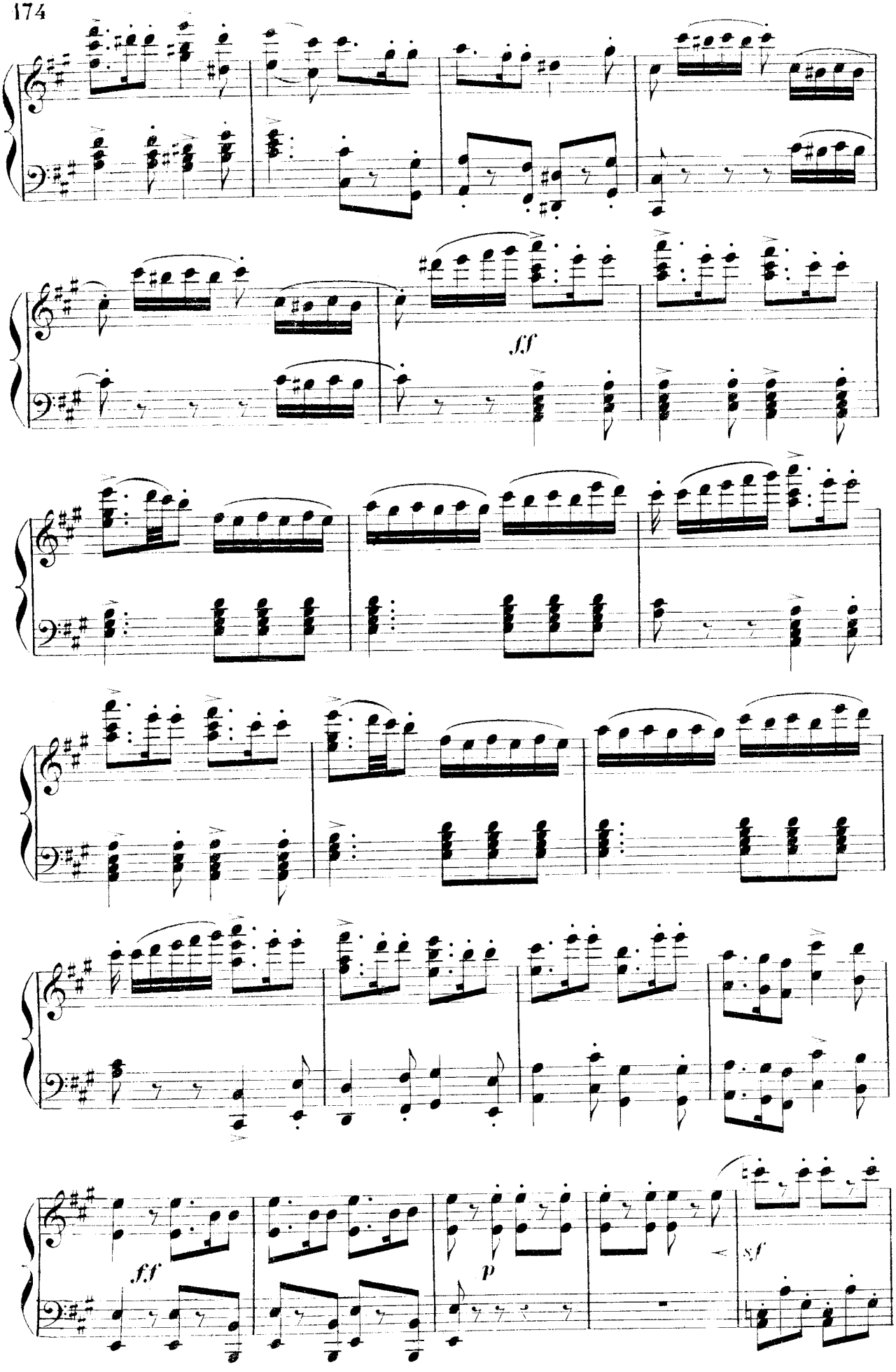
ff
p
sf

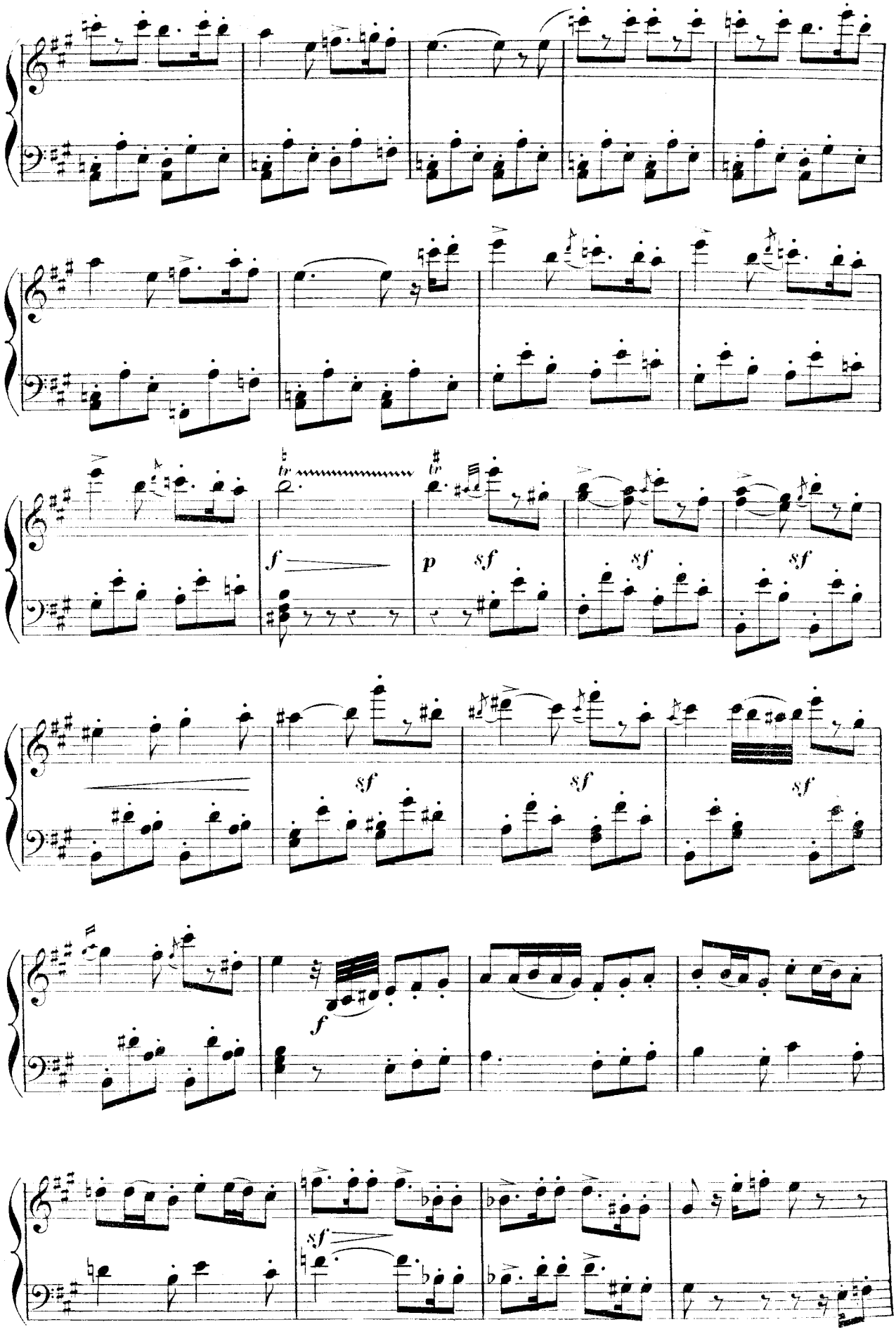
f
p
sf
sf
sf
sf
sf
sf
f
sf

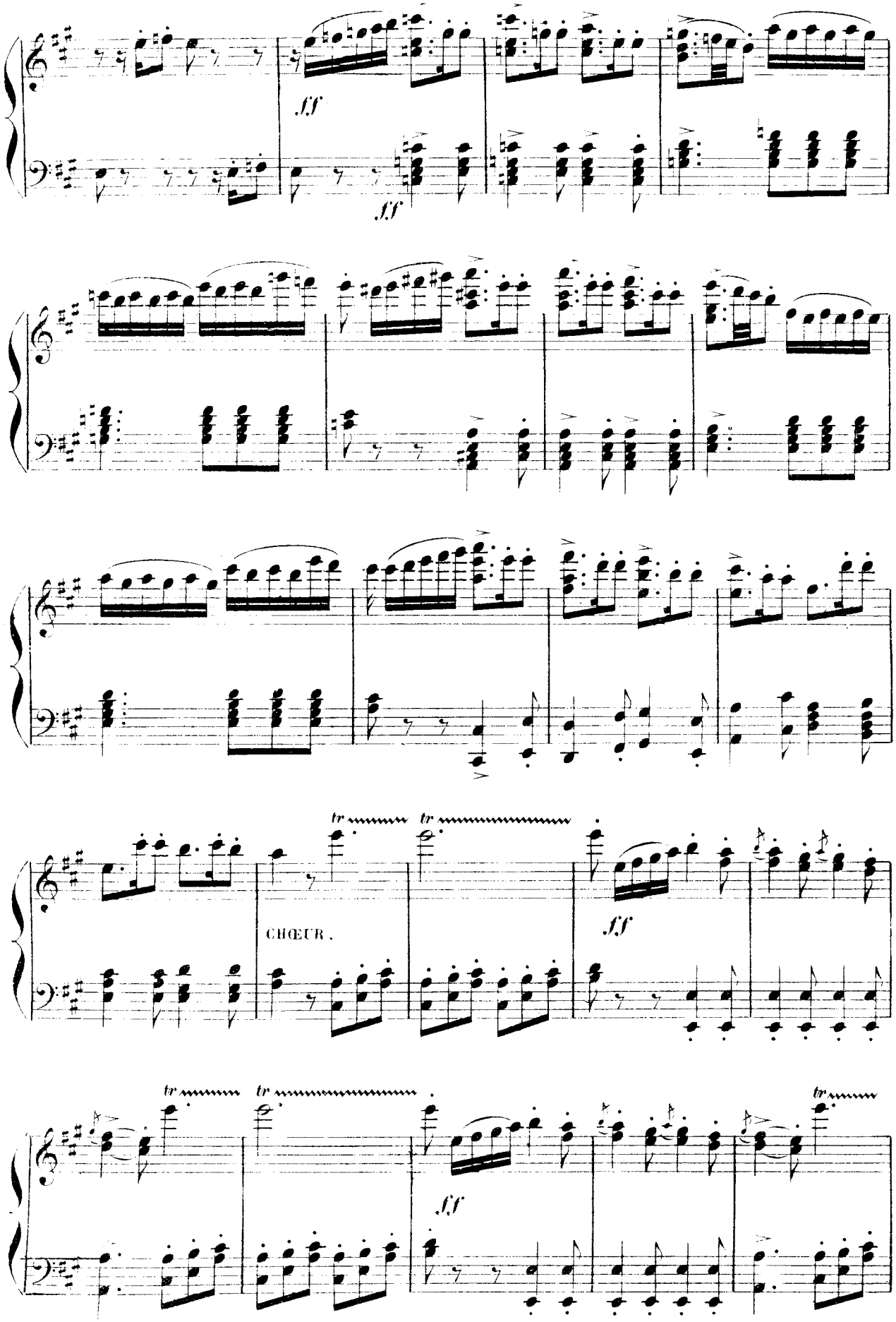
ff
ff
tr
tr
CHŒUR.
ff
tr
tr
ff
tr

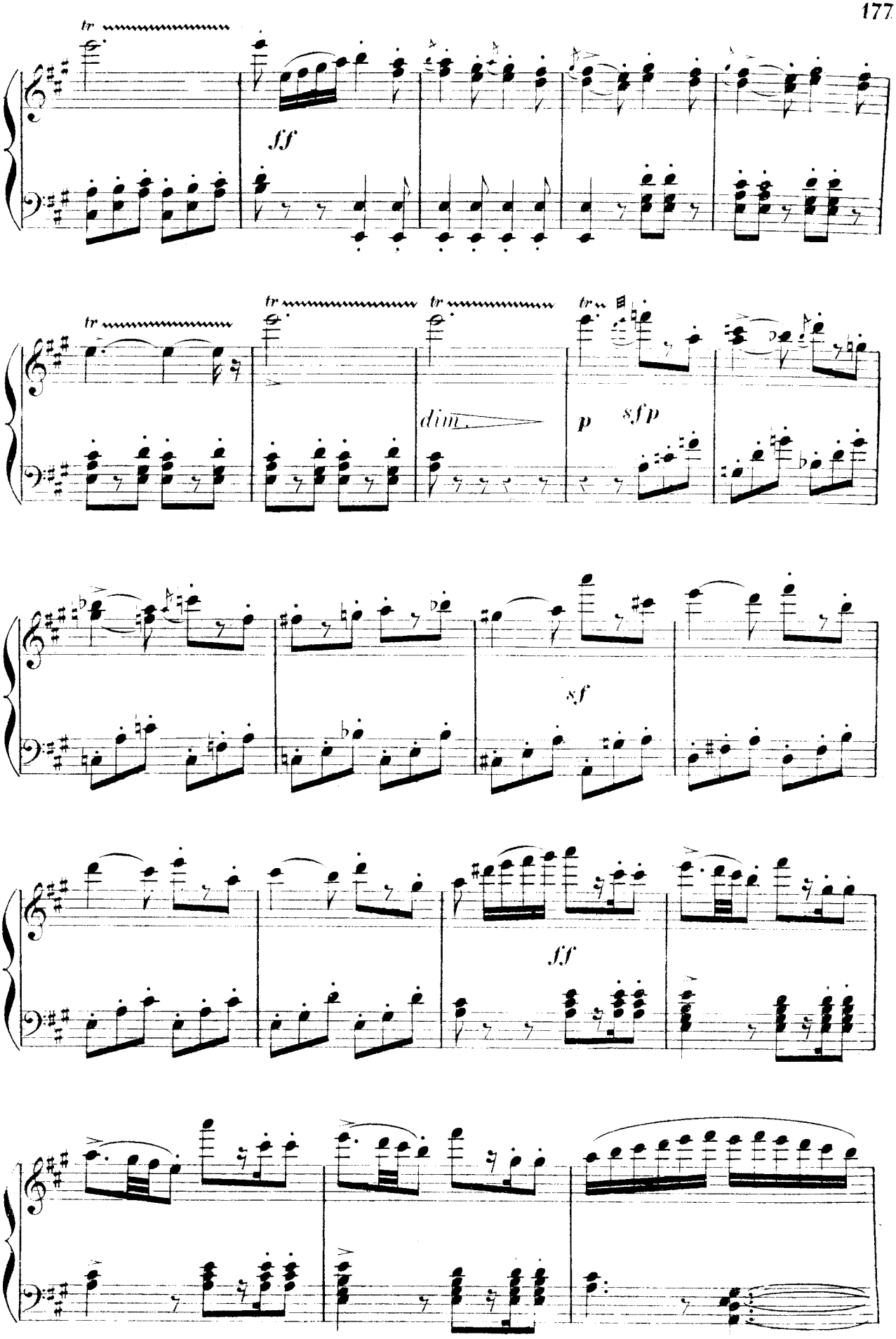
tr
ff
tr
tr
tr
tr
dim.
p
sfp
sf
ff

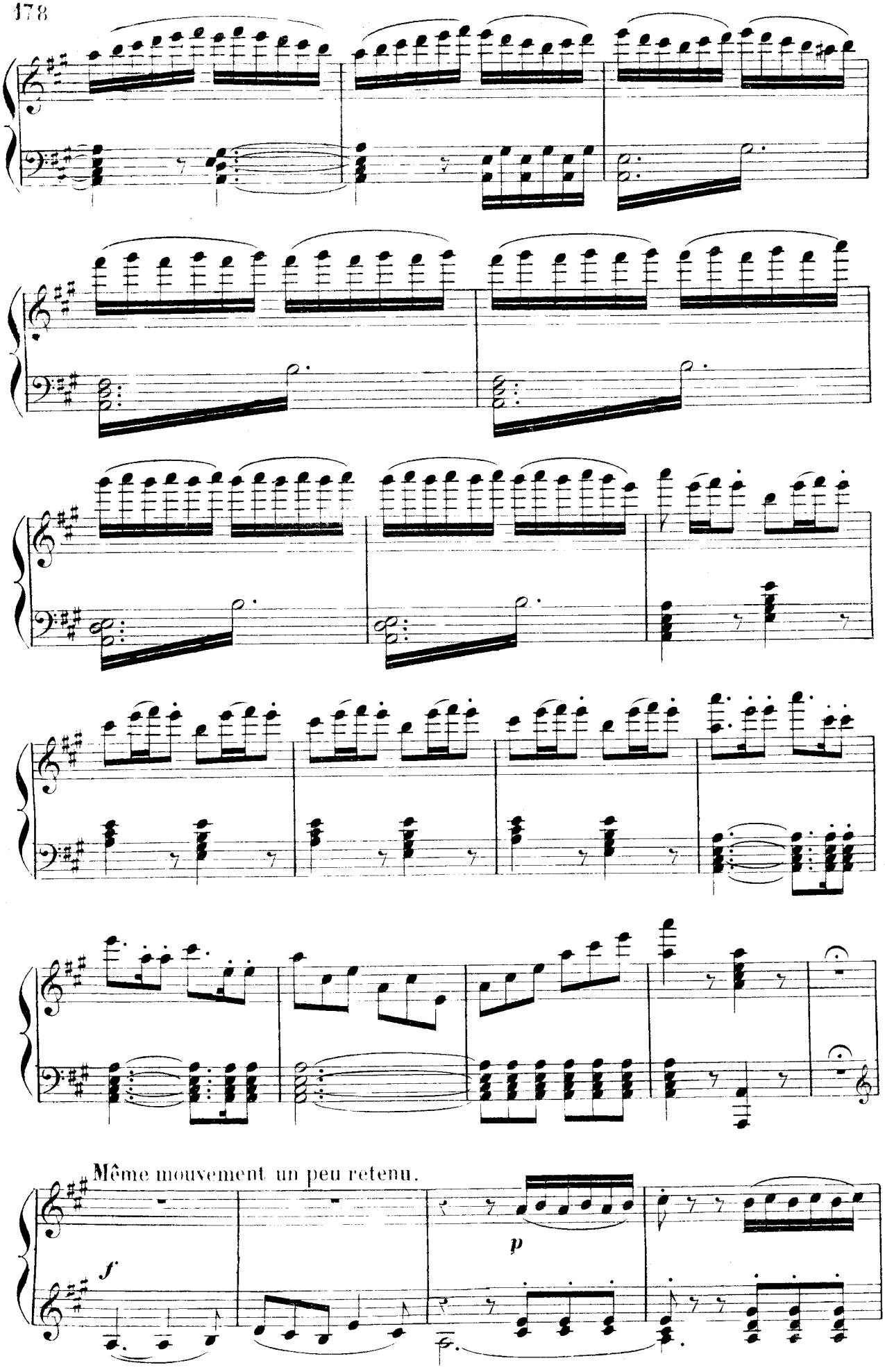
Même mouvement un peu retenu.
f
p

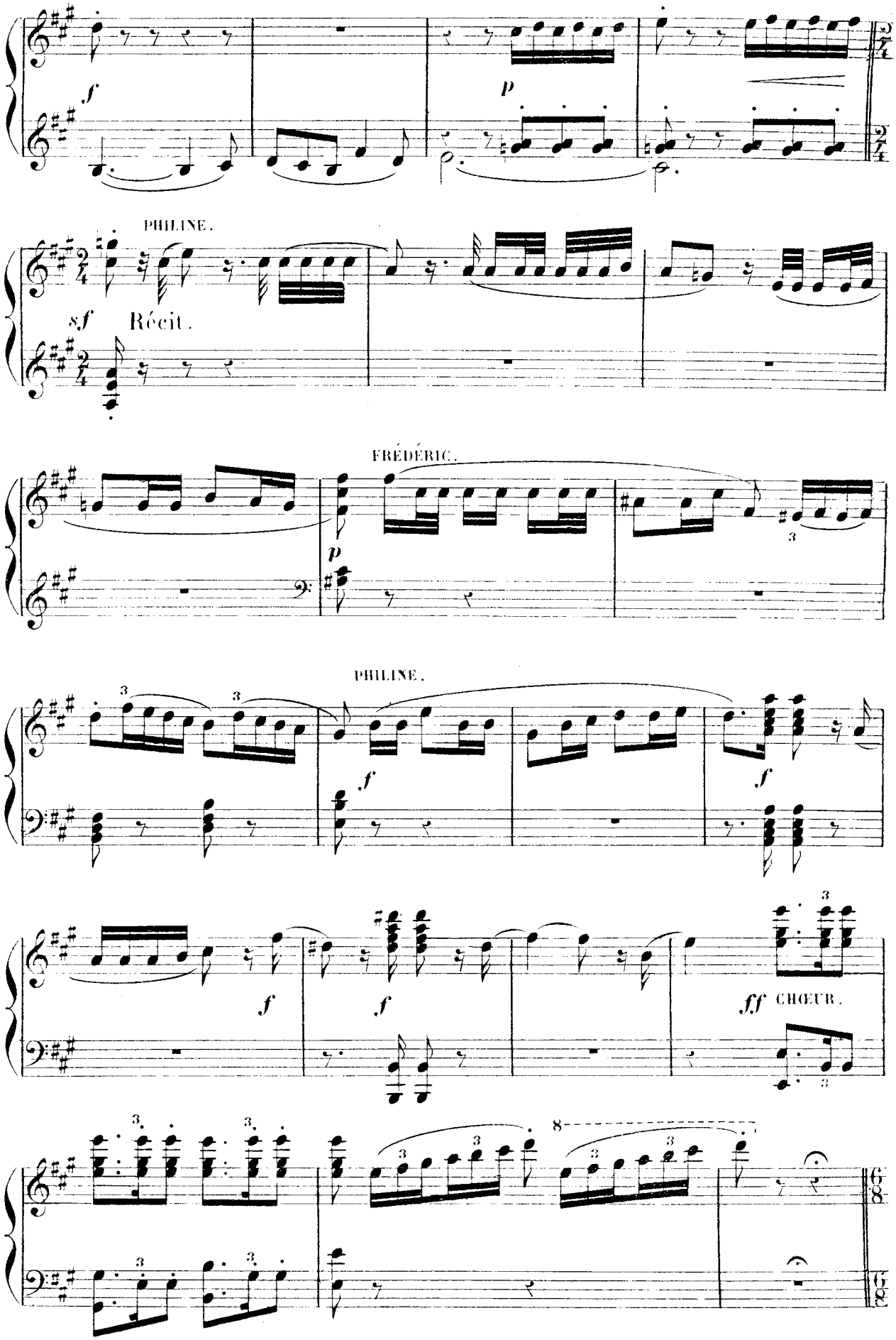
f
p
PHILINE.
sf
Récit.
FRÉDÉRIC.
p
PHILINE.
f
f
f
f
f
ff CHŒUR.

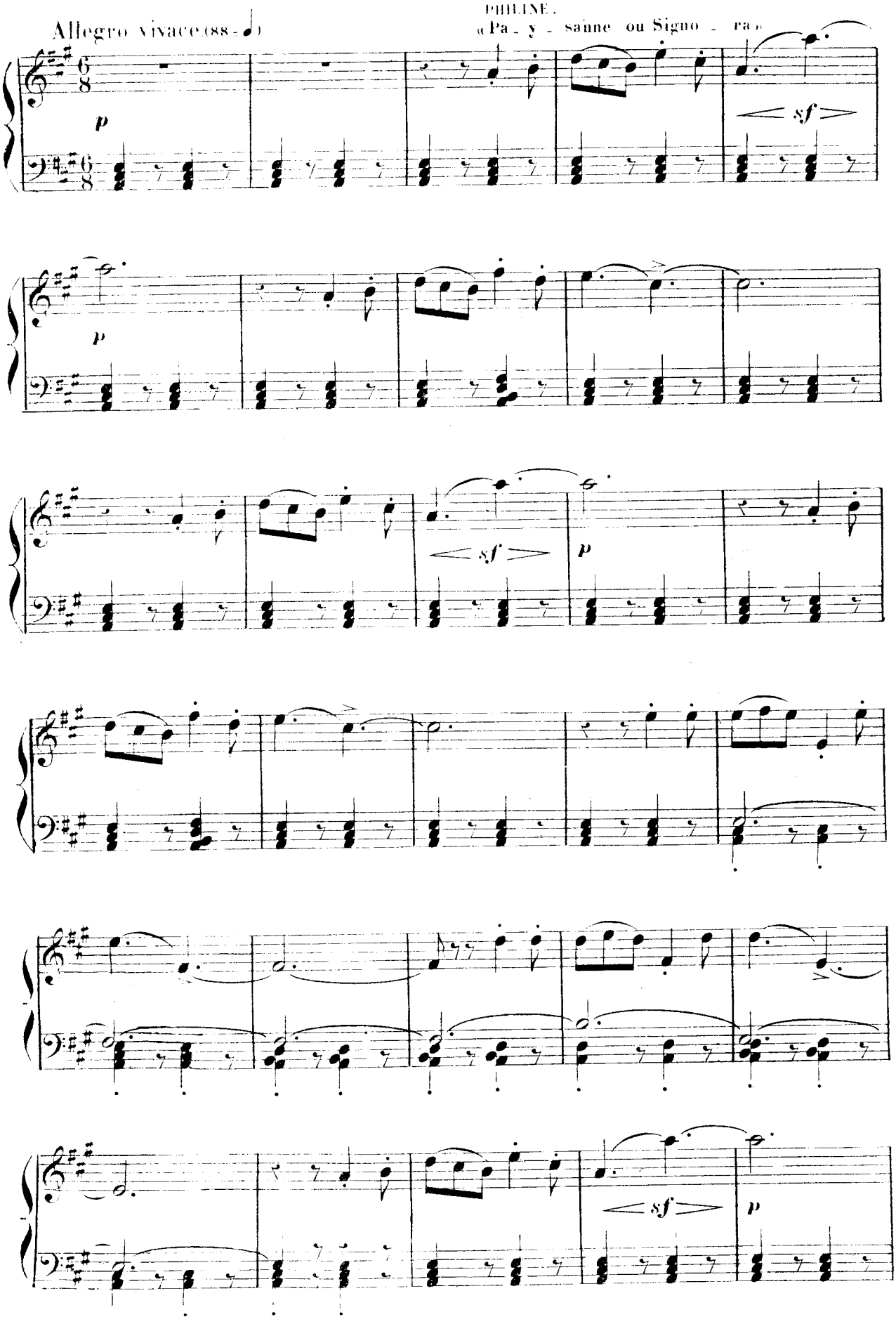
Allegro vivace (88 - ♩)
PHILINE.
« Pa - y - sanne ou Signo - ra »
p
sf
p
sf
p
sf
p

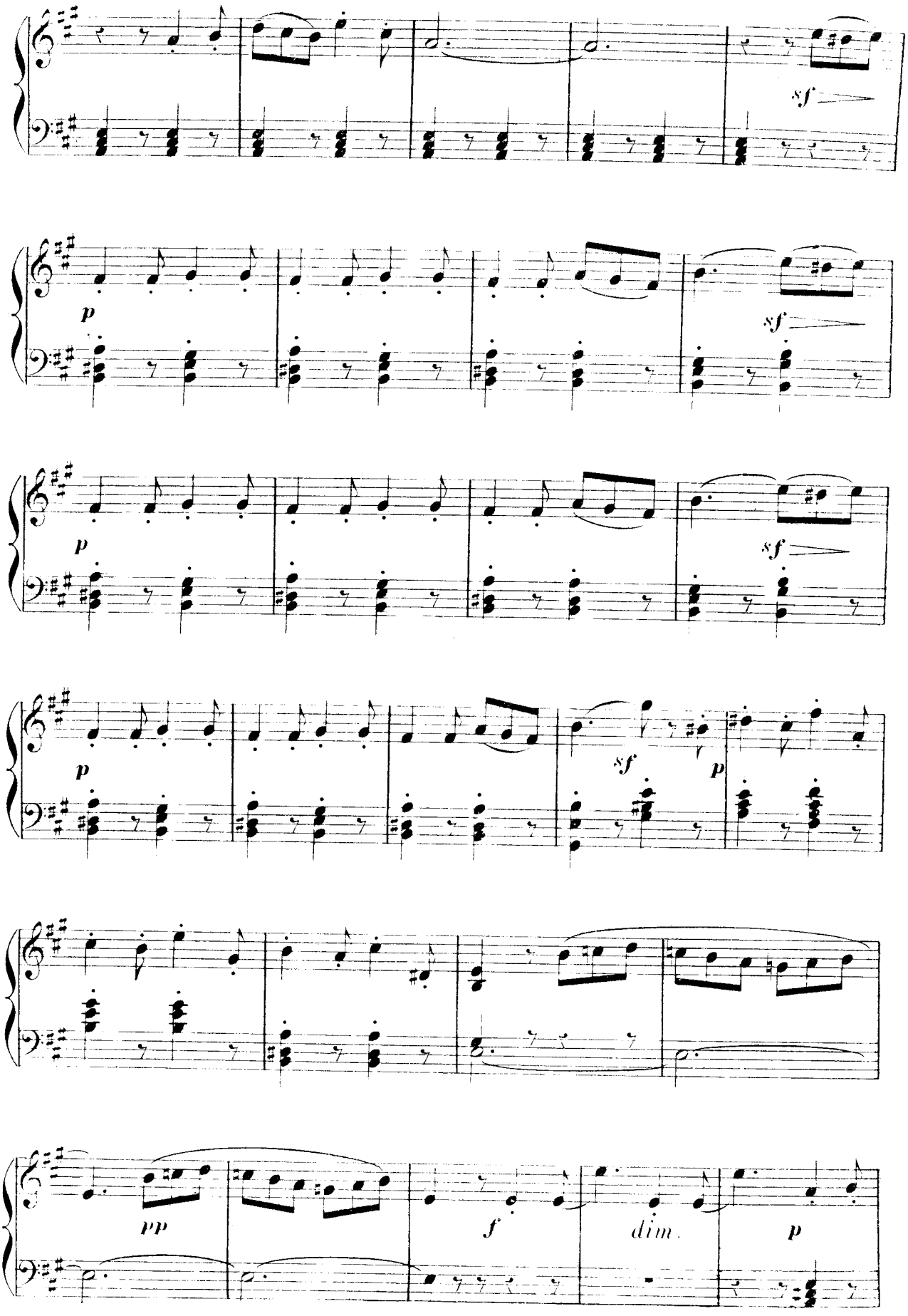
sf
p
sf
p
sf
p
sf
p
pp
f
dim.
p

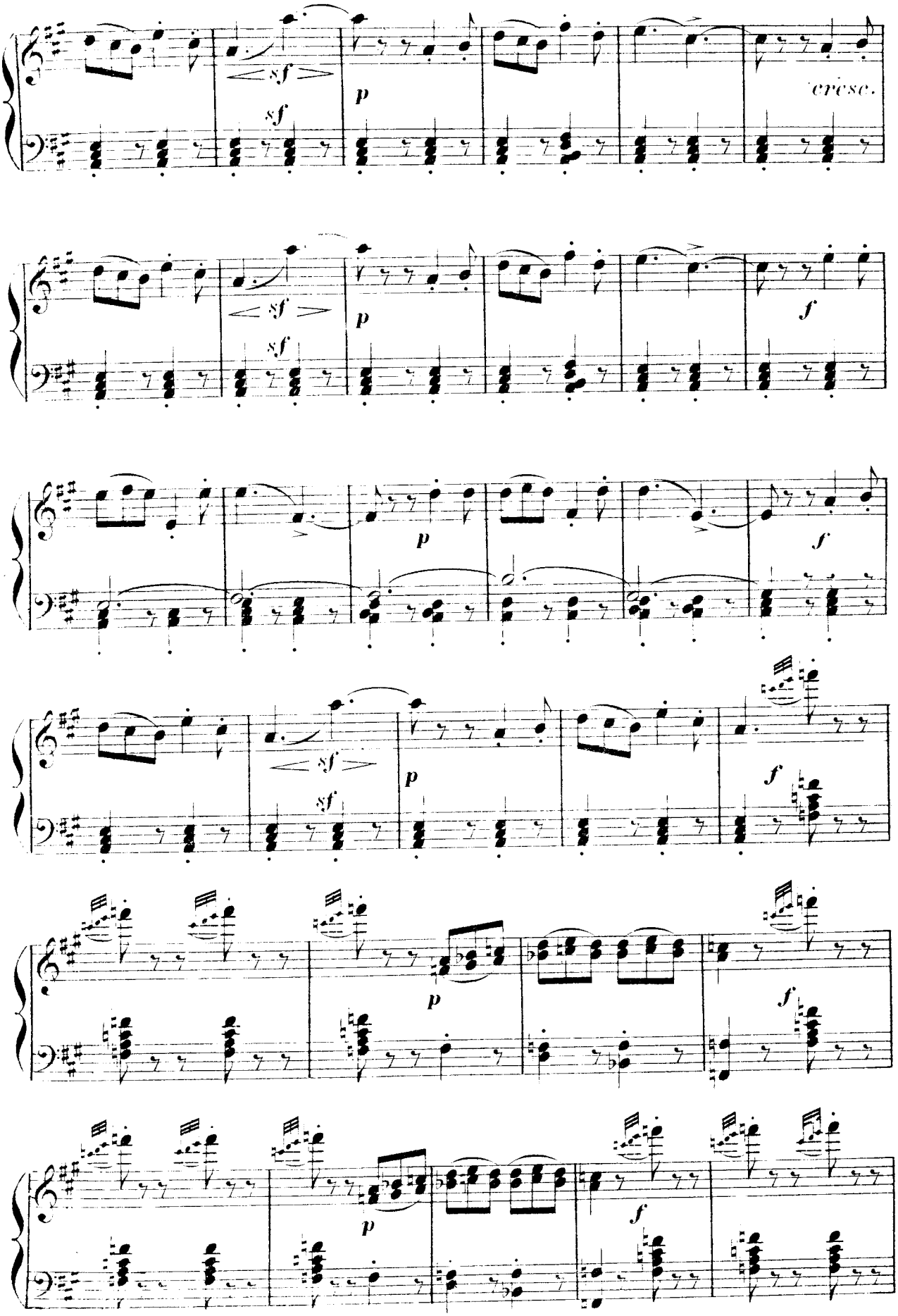
sf
p
cresc.
sf
p
f
p
f
sf
p
f
p
f
p
f

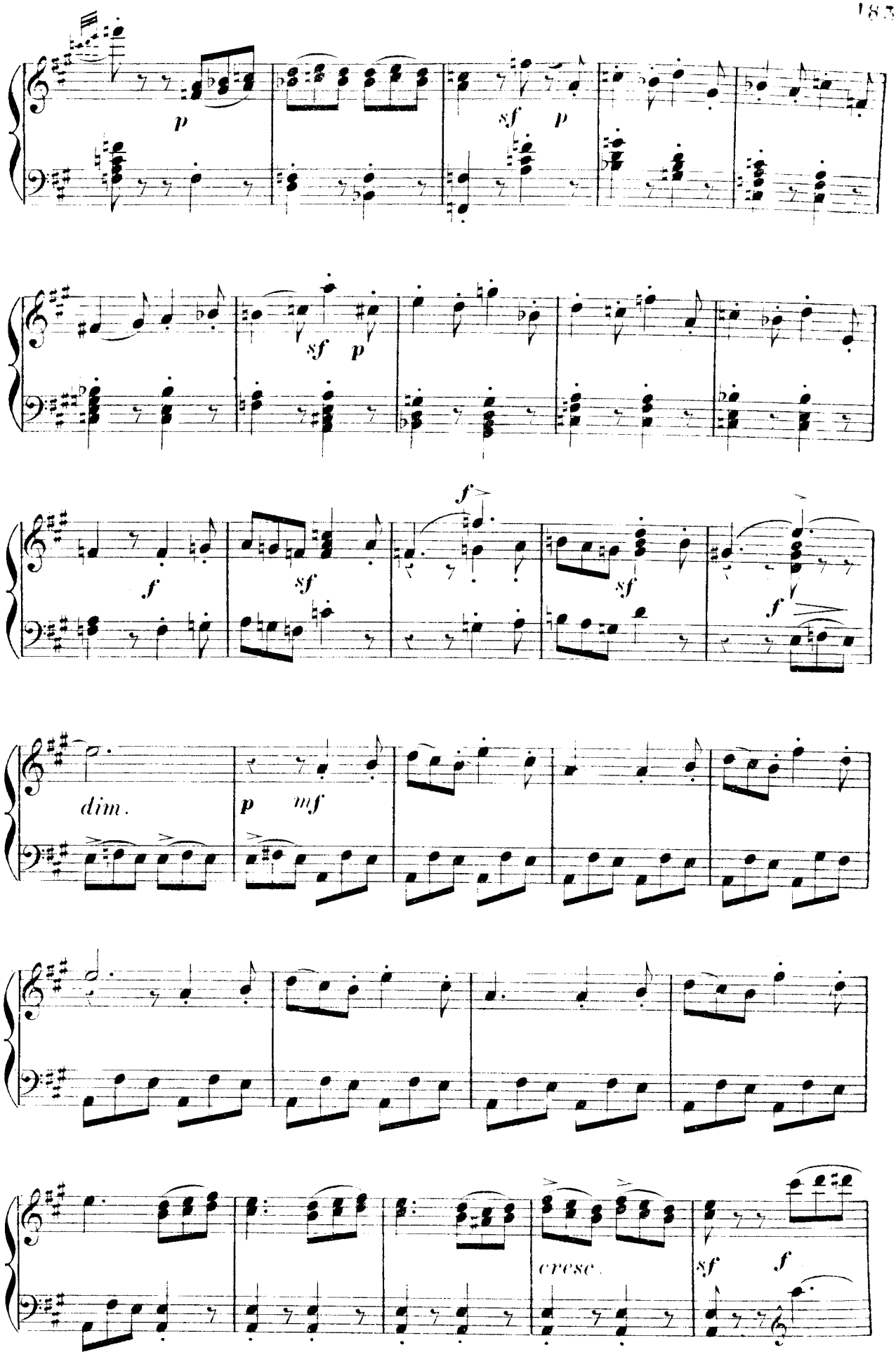
p
sf p
sf p
f
f sf sf f
dim.
p mf
cresc.
sf f

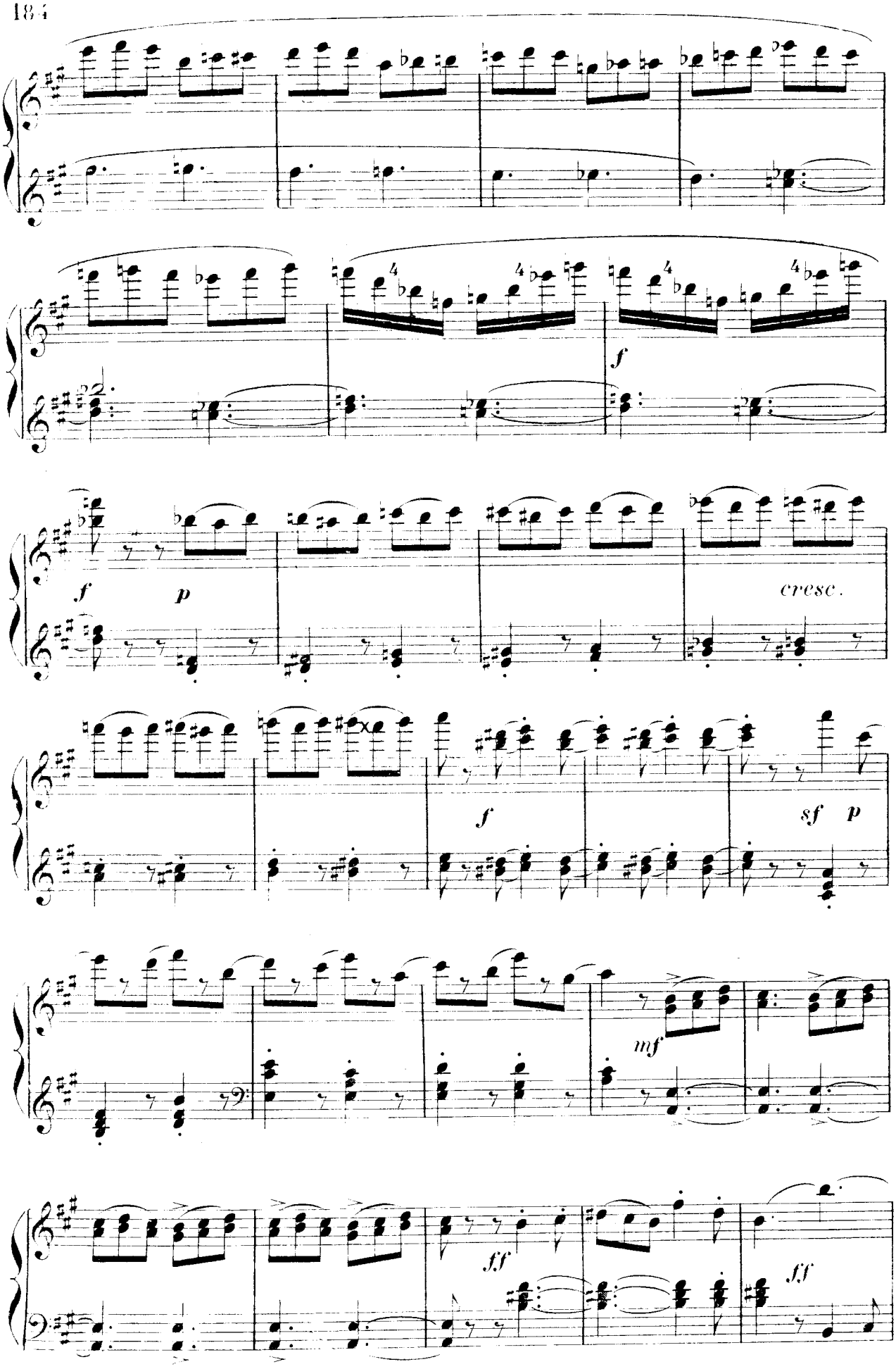
f
p
cresc.
f
sf
p
mf
ff
ff

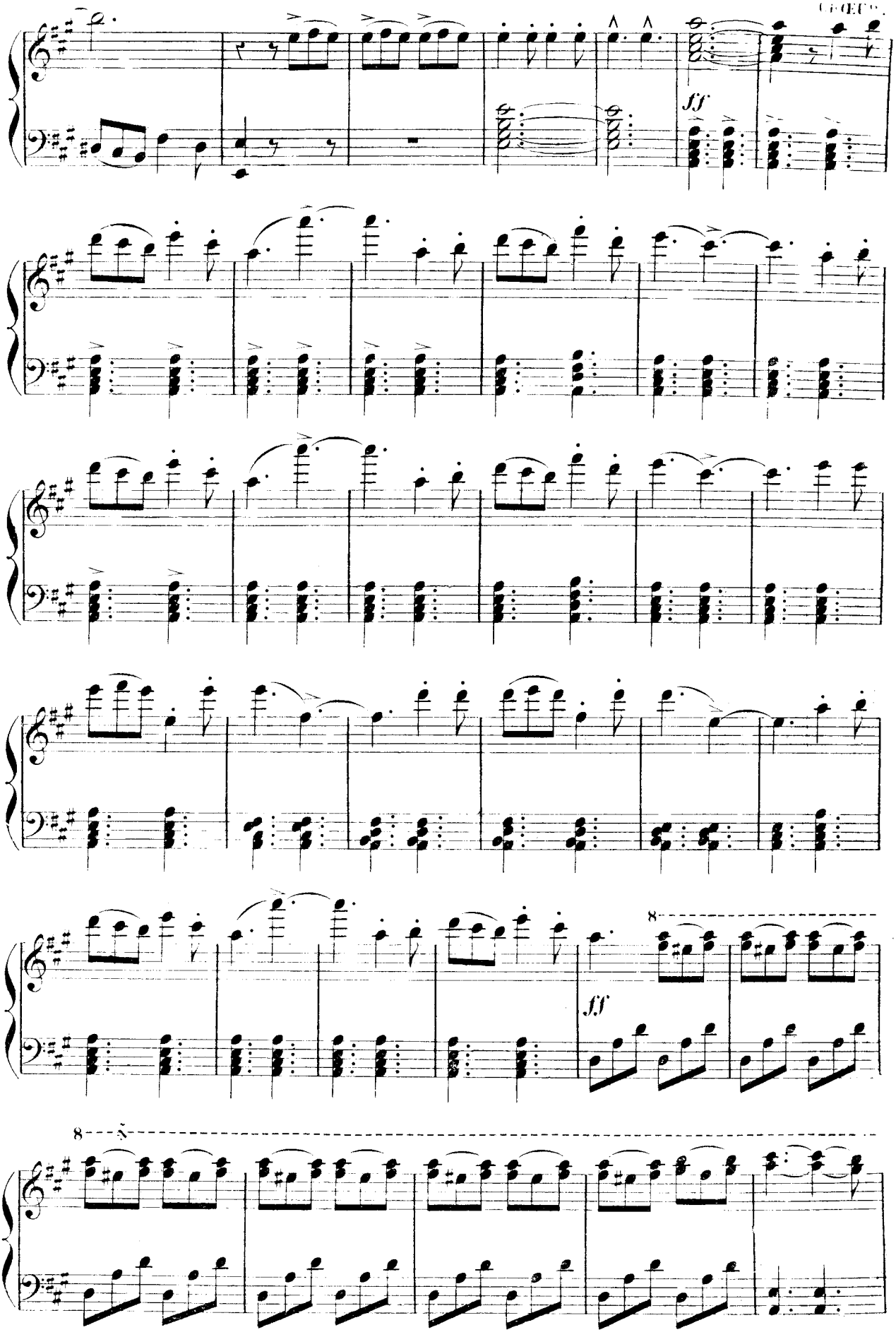
ff
8
ff
8

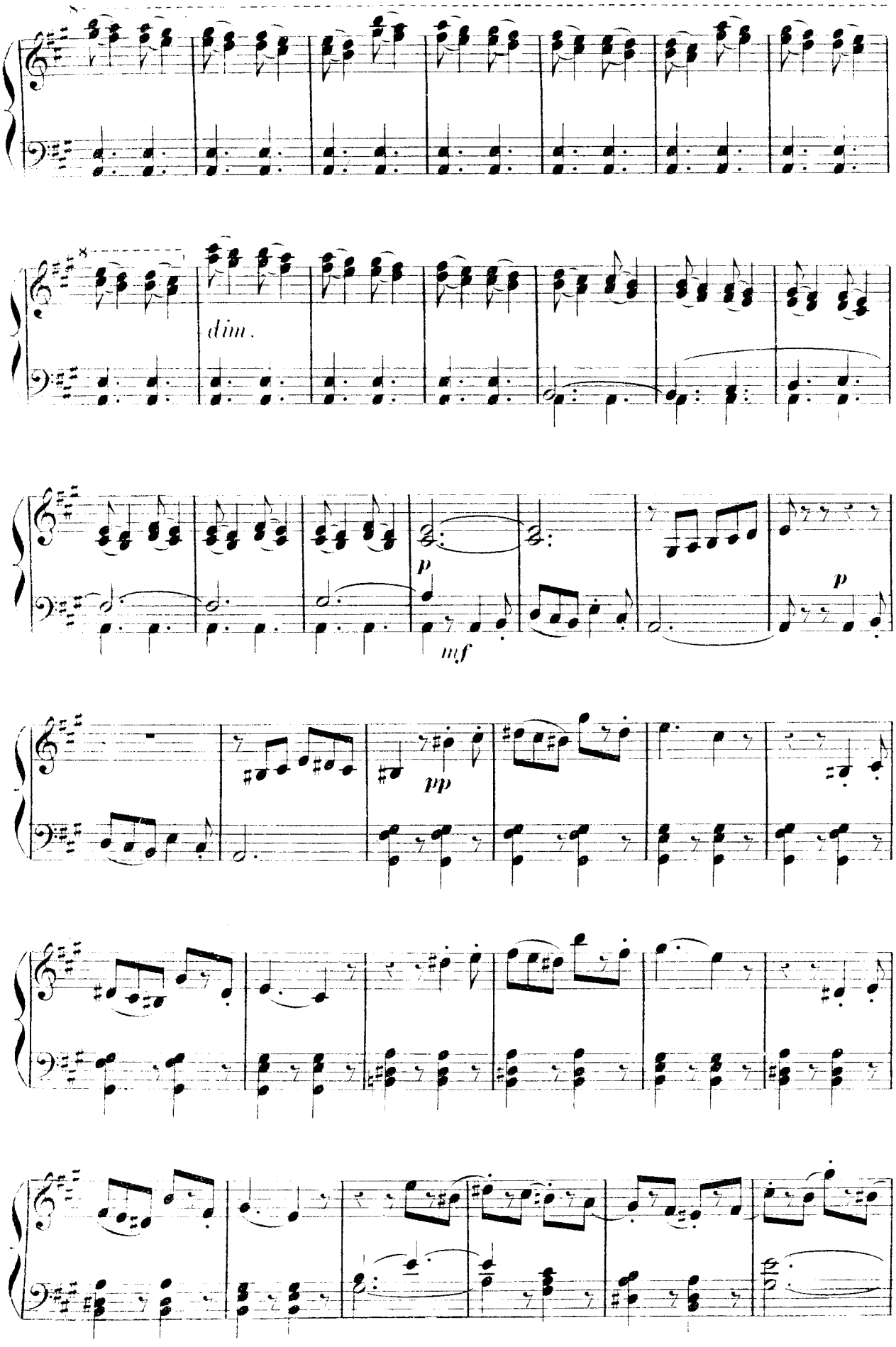
dim.
p
mf
p
pp

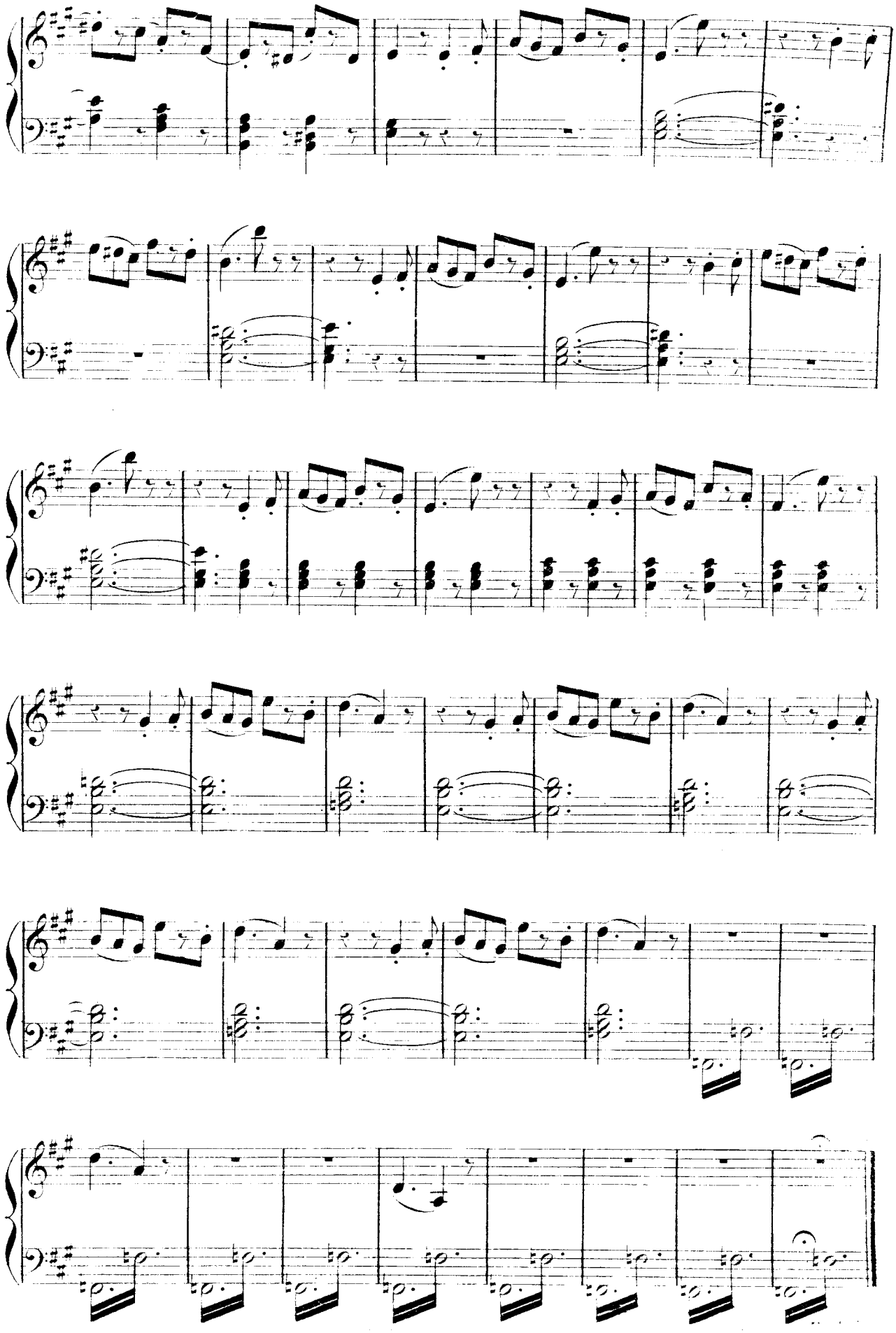

FINAL.

PHILINE, MIGNON, WILHELM, FRÉDÉRIC, LAËRTE, LOTHARIO, ANTONIO, CHŒUR.

N° 18.

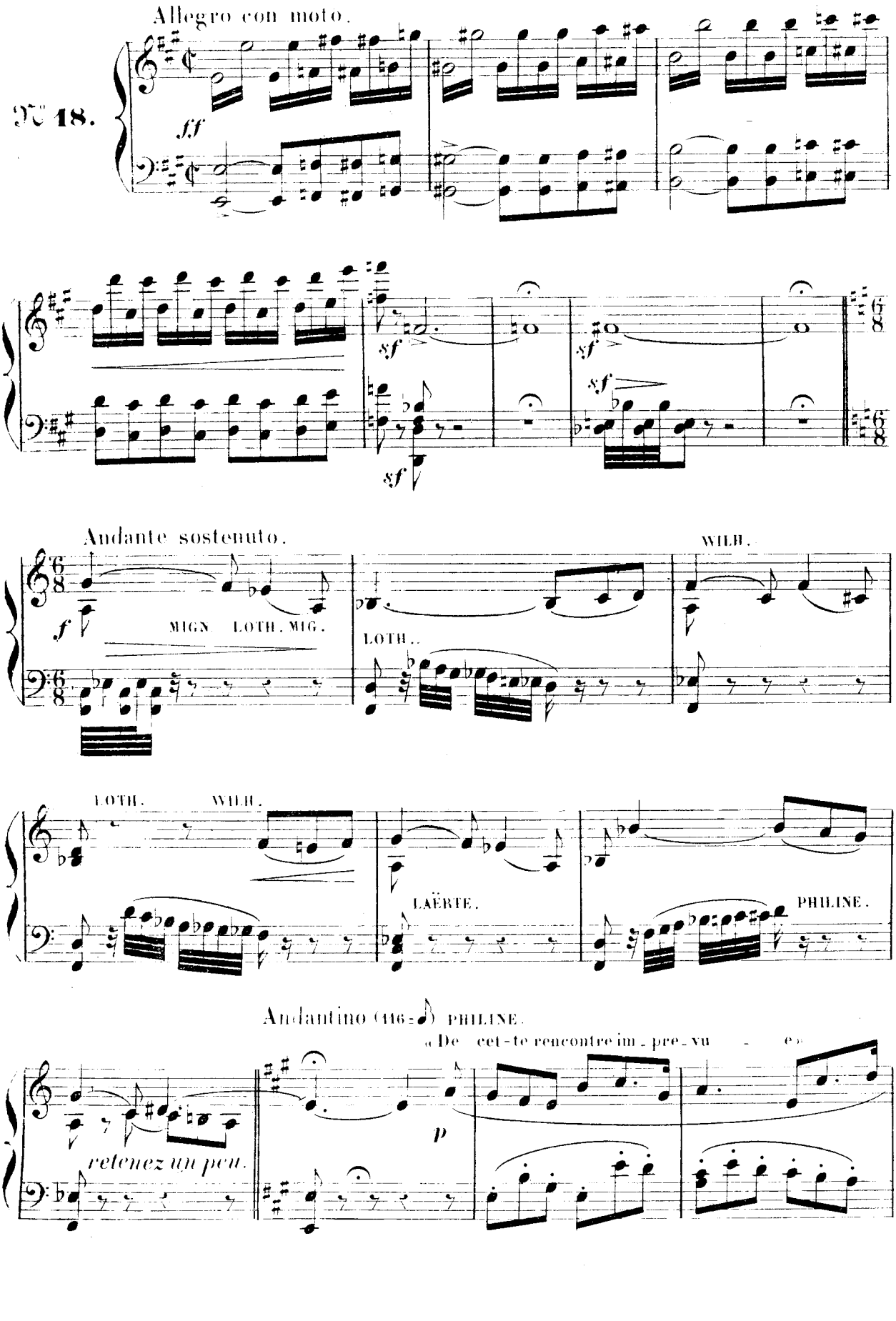

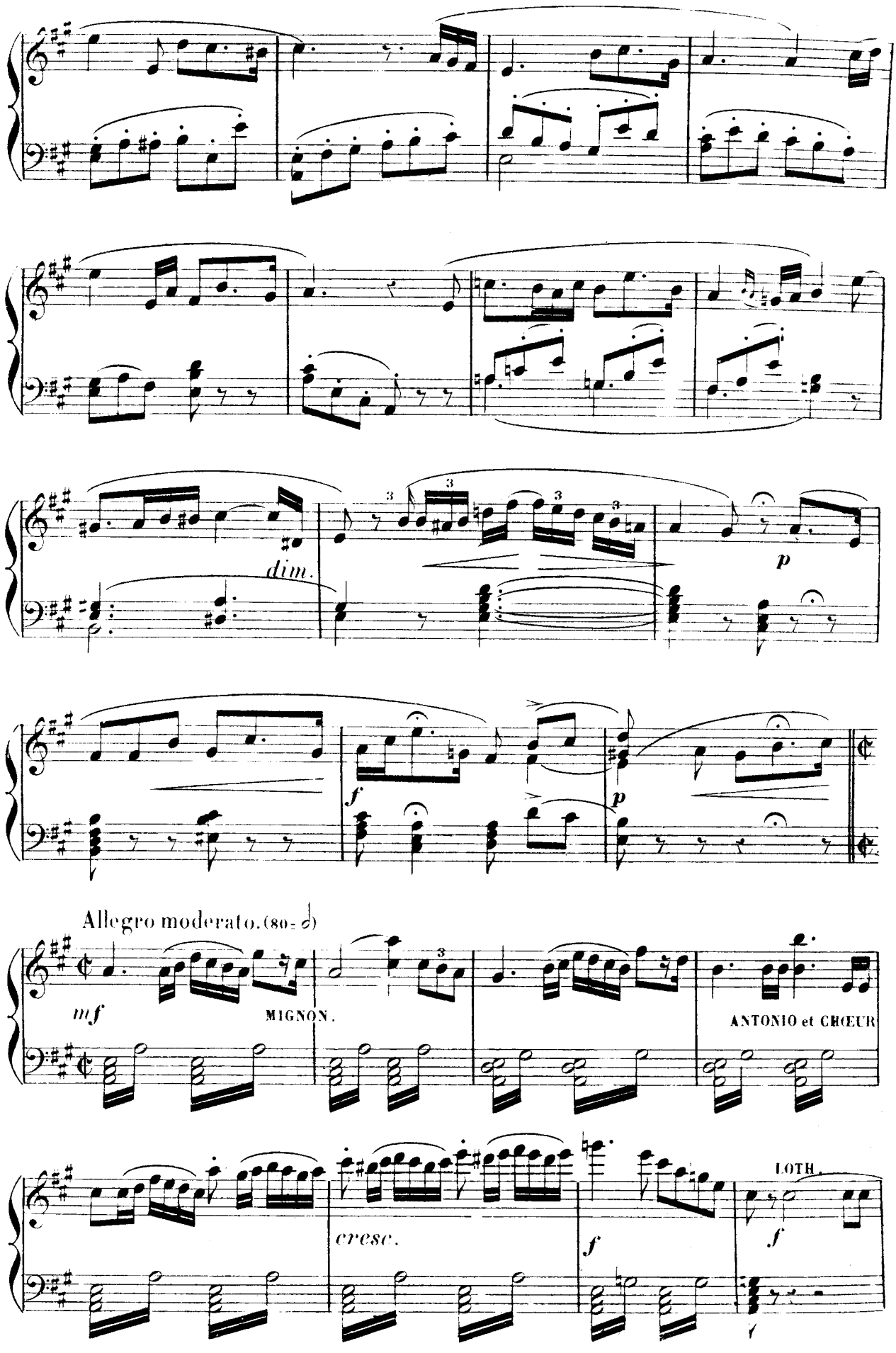
dim.
p
f
p
Allegro moderato. (80-♩)
mf
MIGNON.
ANTONIO et CHŒUR
LOTH.
cresc.
f
f

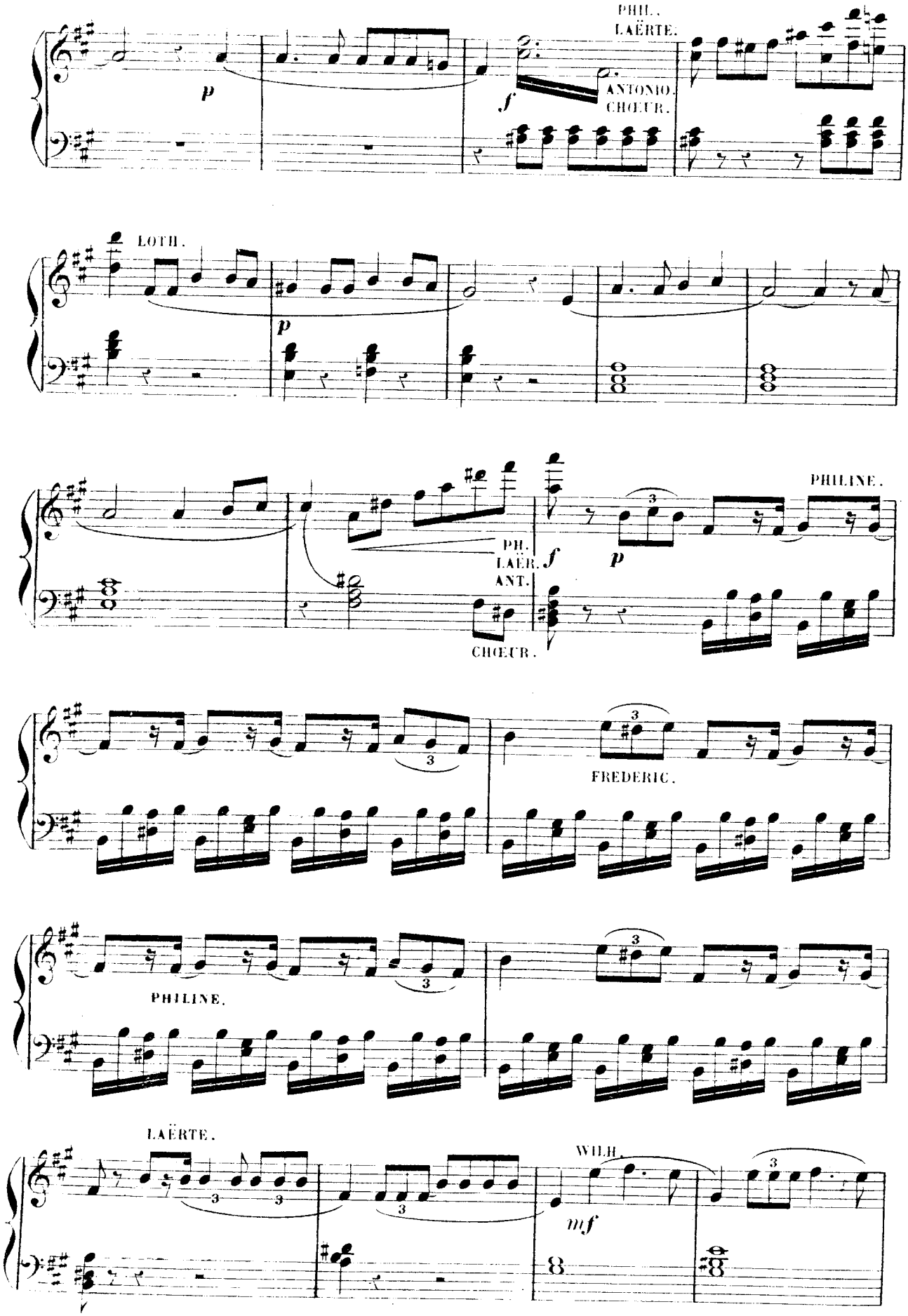
PHIL.
LAËRTE.
ANTONIO.
CHŒUR.
LOTH.
PHILINE.
PH.
LAËR.
ANT.
CHŒUR.
FREDERIC.
PHILINE.
LAËRTE.
WILH.

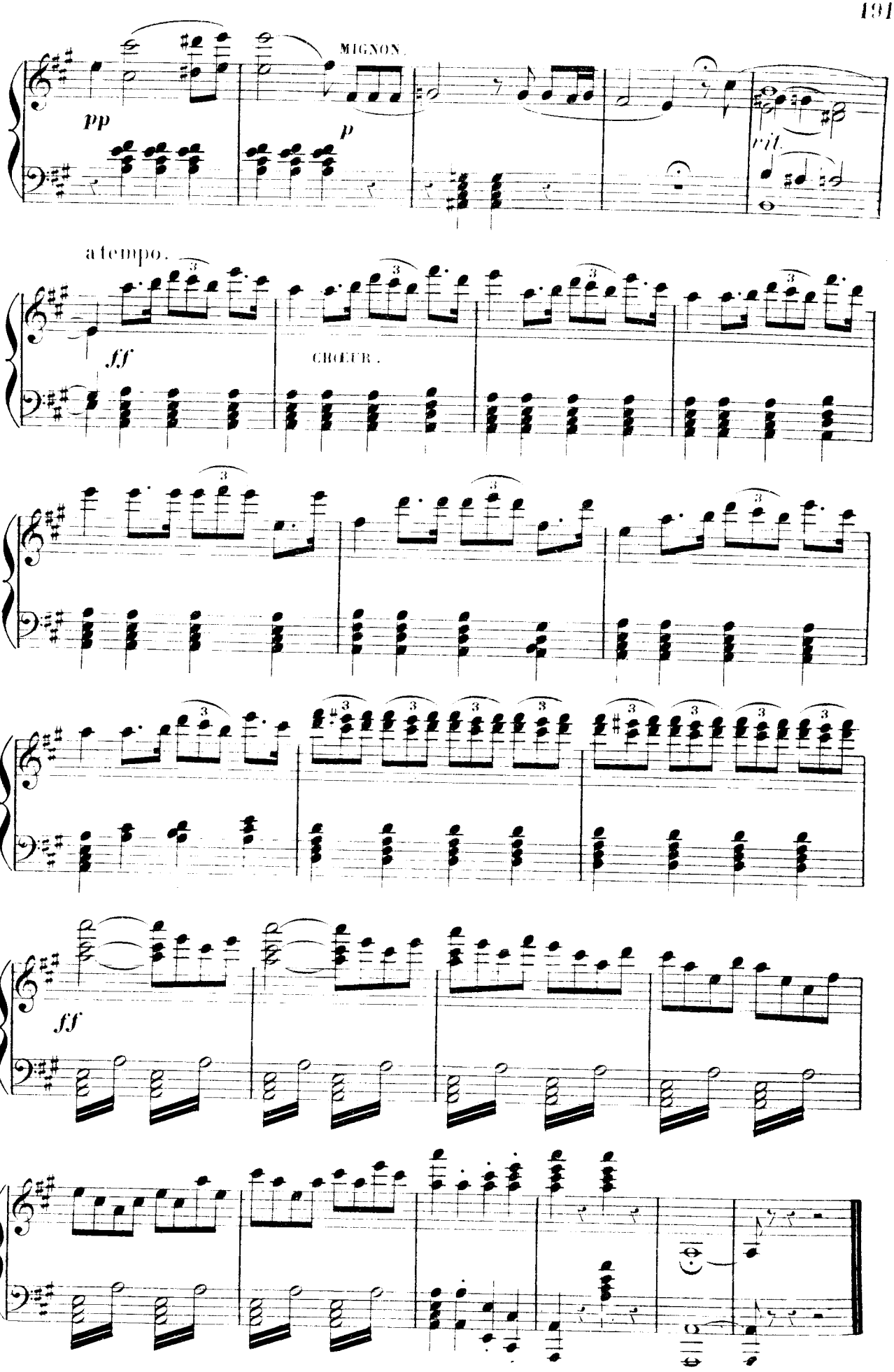
MIGNON.
pp
p
rit.
a tempo.
ff
CHŒUR.
ff