

A. A. Bruckner
78
* 19.475 Bd. 4

*19475

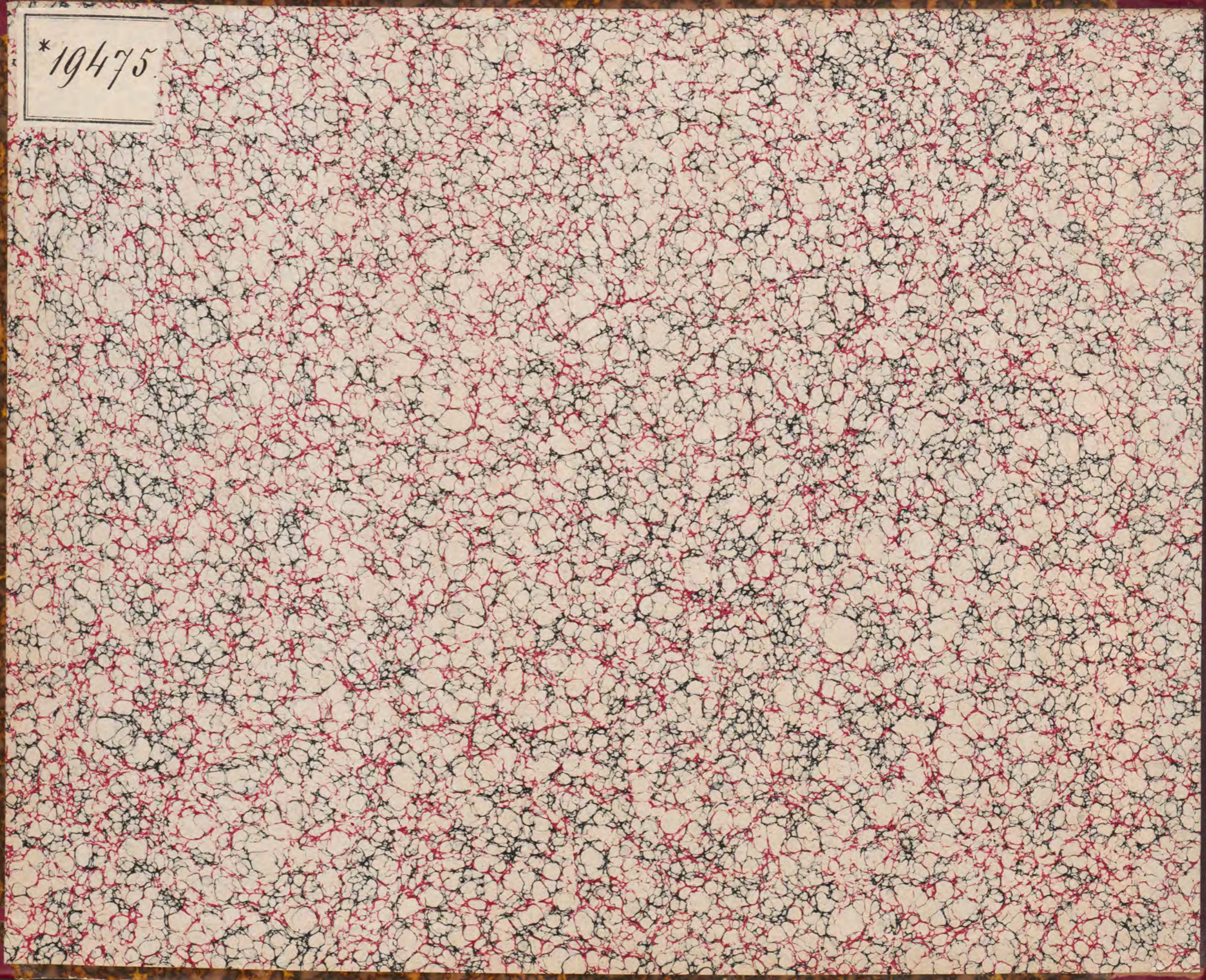

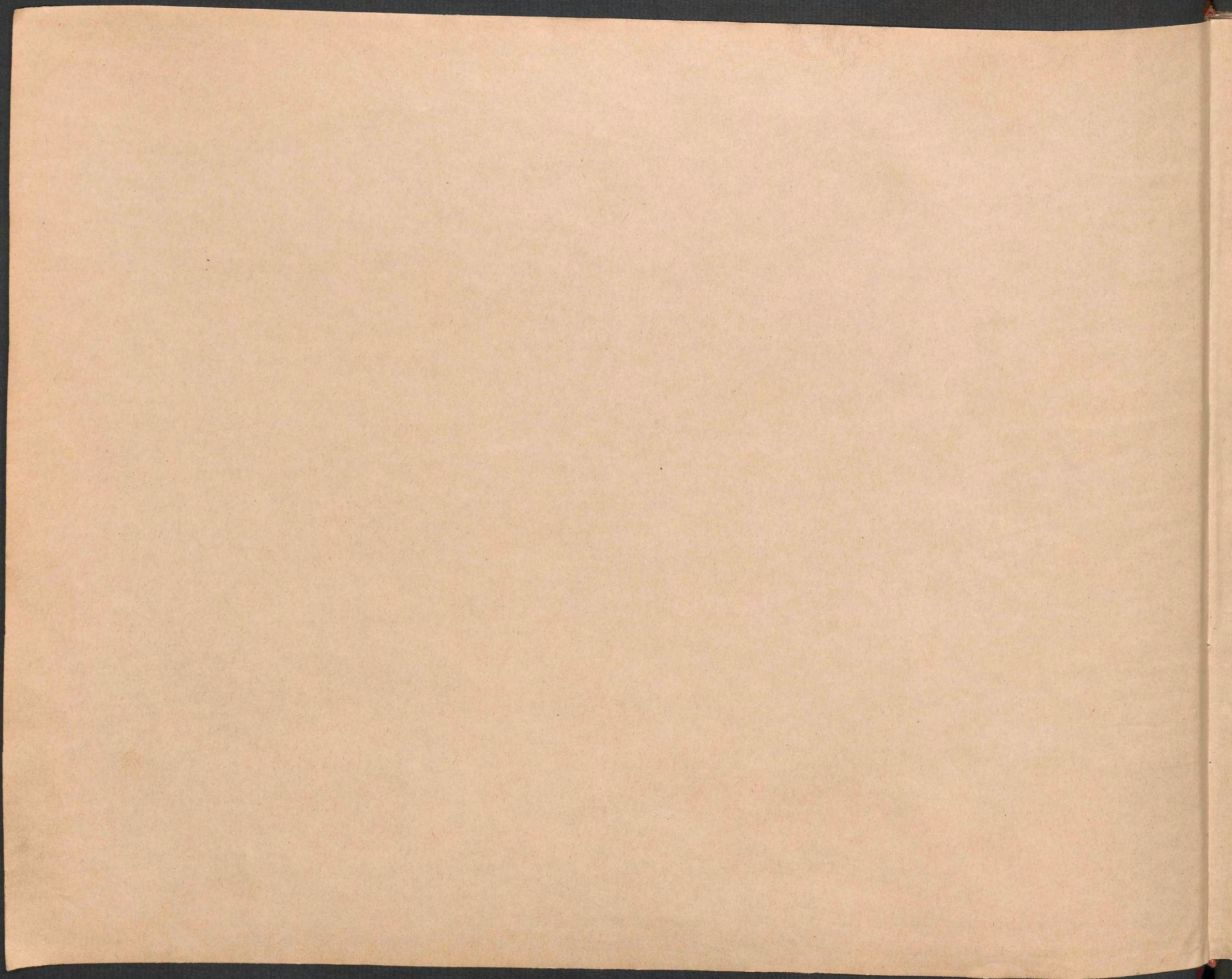

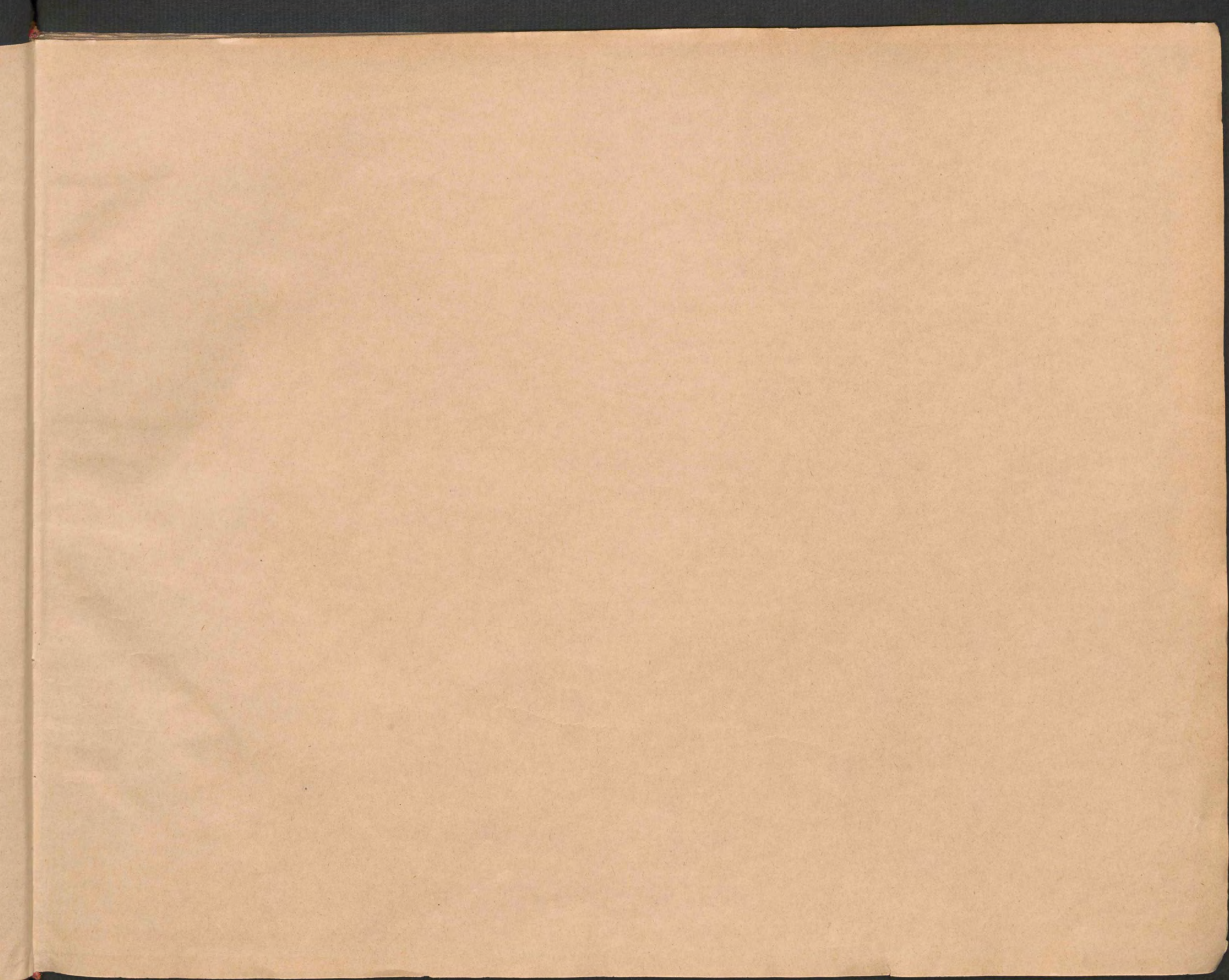

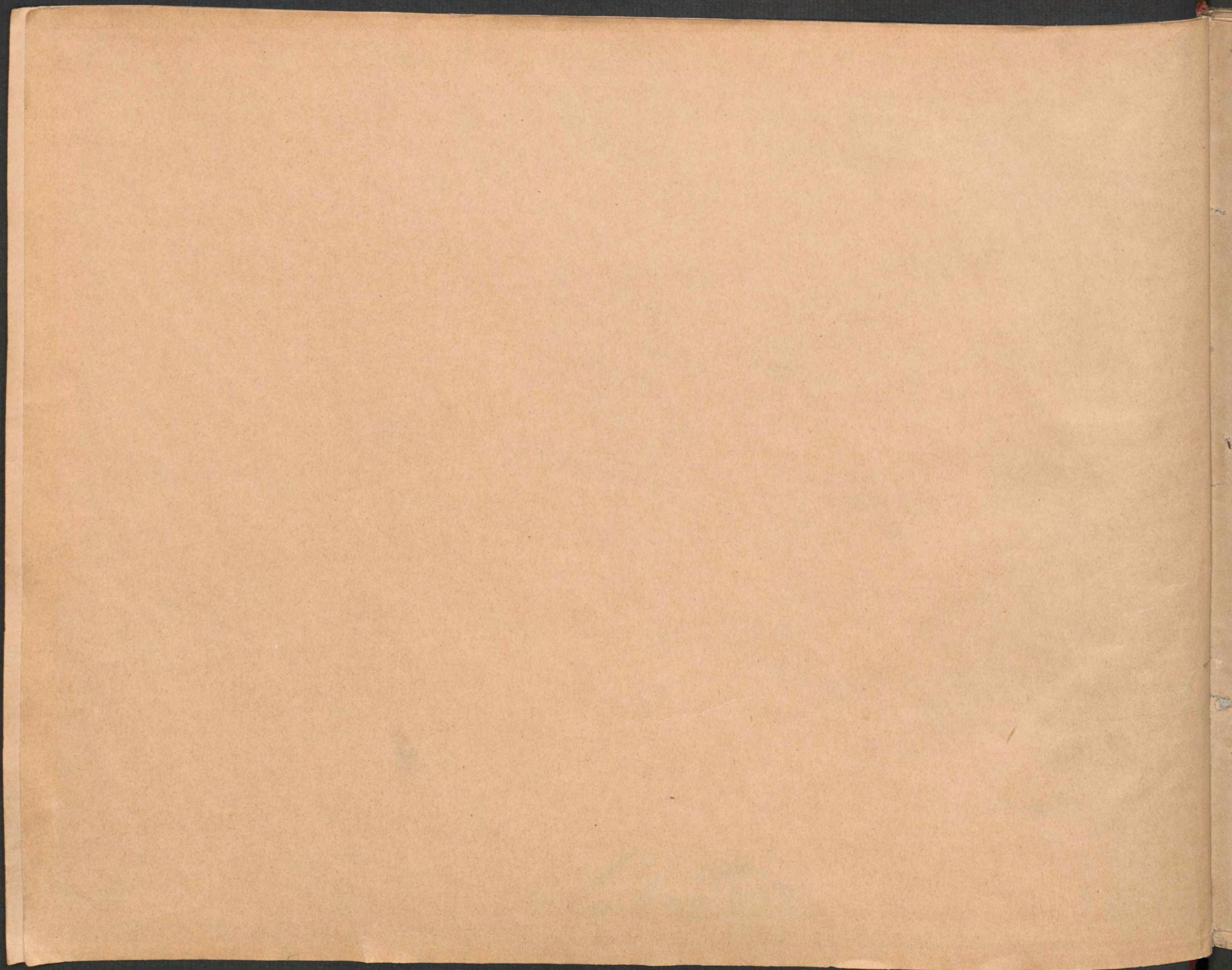

Suppl. 3812.

Viola B♭ nur
Juni 878

1.
103

Wagner-Sinfonie
Nº 3

Finale Dmoll

1. 2. Horn Choral

von
Anton Bruckner
1879.

Lein ppx

es in Bassen Trompeten, Viola fagott

4 Violinen I bis IV
6 " " " " V
2 " " " " VI

2
104

5

2

[Handwritten text from the adjacent page, partially visible]

Mian 1. August 1873.

1. 105

Allegro

Finale

2

- Hr (Horn)
- Cl (Clarinet)
- Fag (Bassoon)
- C (Cello)
- C (Violoncello)
- Tr (Trumpet)
- Tymp (Tympani)
- Tr (Trombone)
- I (I)
- II (II)
- III (III)
- C (C)
- B (B)

rep

Staves:

- Fl
- Ob
- Clarinet (Clar)
- Tr
- Tymp
- Tr
- Violin I (Vn I)
- Violin II (Vn II)
- Viola (Vla)
- Cello (C)
- Bass (B)

Annotations and Performance Instructions:

- sempre* (written multiple times across the score)
- col Bassa* (written below the Bass staff)
- Handwritten numbers 4, 3, 4, 4, 5 marking measures.
- Red handwritten numbers 4 and 5.
- Diagonal lines through staves indicating rests or specific performance techniques.
- Various musical notations including notes, rests, and dynamic markings.

6 cresc

7

8

1

2

3

4

rep

90

col Basso

rep

1 *sempre*
2
3
4

- Fl** (Flute)
- Ob** (Oboe)
- Cl** (Clarinet)
- Fag** (Bassoon)
- C** (Trumpet)
- C** (Trumpet)
- Tr** (Trumpet)
- Tymp** (Tympani)
- Tr** (Trumpet)
- I** (Violin I)
- II** (Violin II)
- III** (Violin III)
- C** (Cello)
- B** (Bass)

5 6 7 8 1 2 3 4 6

Dimin

Fl *diminuendo sempre*

Cl *diminuendo sempre*

Fag

C

C

Tr

Tymp

Tr

diminuendo sempre

I *diminuendo sempre*

II *diminuendo sempre*

III *diminuendo sempre*

C

B

5 6 7 8 1 2 3 4 5 6

B Flauto langhama

H
O
A
Tag

Empty musical staves for strings and woodwinds, showing rests for the first two measures.

C
C
Tr
Tr
Symph
Tr
Tr

1
II
III
C
B

Fl
O
Cl
Fag

Ca 2
mf
mf
mf

C
C
Tr
Tr
Tympe
Tr
Tr

Viola praub

I
II
III
C
B

5 6 7 8 9 2

Fl
Ob
Cl
Fag
C
C
Tr
Tr
Tym
Tr
Tr

ad
mf
a2
mf
mf

Viola piano

ppp

Fl
O
Cl
Fag
C
C
Tr
Tr
Timp
Tr
Tr

marcato

marcato

marcato

marcato

marcato

marcato

marcato

marcato

Pa2

sempre pizz

pizz

pizz

pizz

pizz

pizz

1 2 3 4 5 6

Viola

Fl *dimin* (Musical staff)

O *dimin* (Musical staff)

A *dimin* (Musical staff)

Fag *dimin* (Musical staff)

C (Musical staff)

C (Musical staff)

Tr *a 2 marcato* (Musical staff)

Tr *marcato* (Musical staff)

Tymp *marcato* (Musical staff)

Tr *marcato* (Musical staff)

Tr *marcato* (Musical staff)

ppp (Musical staff)

divisi (Musical staff)

arco (Musical staff)

ppp *dimin* (Musical staff)

7

8

1

2

3

4

Fl
 o
 Cl
 Fag

C
 C
 Tr
 Tr
 Symp
 Tr
 Tr

legato

dimin

legato

dimin

Vivla

I
 II
 III
 C
 B

divisi

legato

dimin

dimin

dimin

dimin

5 6 7 8 1 2

Viola

F

Fl
P
Cl
Fag
C
C
Tr
Tr
Tympan
Tr
Tr

dimin

1. 2. *Grave*

dimin

- Staff II:** Continues the melodic line with similar dynamics.
- Staff III:** Shows a more rhythmic pattern with repeated notes. Dynamics include *ppp*.
- Staff IV:** Contains a melodic line with notes and rests. Dynamics include *ppp*.
- Staff V:** Features a melodic line with notes and rests. Dynamics include *ppp*.

At the bottom of the page, there are several dynamic markings: *ppp*, *ppp*, *ppp*, *ppp*, and *ppp*. There are also some numbers (2, 3, 4, 1, 2) and a large *F* marking at the bottom right.

H
O
ll
Fag
C
C
Tr
Tr
Tymp
Tr
Tr

Fl
 O
 A
 Fag
 C
 C
 Tr
 Tr
 Timp
 Tr
 Tr
 I
 II
 III
 C
 B

1
 2
 3
 4

Fl
 O
 A
 Fag
 C
 C
 Tr
 Tr
 Tromp
 Tr
 Tr

I
 II
 III
 C
 B

Rhapsodie Zirkular

Allegato

9 . 11 5 . 6 2 8 15

dimin

53

Pause

54

56

57

Fl
O
Cl
Fag
C
C
Tr
Tym
Tr

L

ff *a2* *legato sempre*

marcato sempre

ff *a3* *marcato sempre*

col Basso

marcato sempre

1 2 3 4 5 6 7

Diminuendo sempre

Fl
Ob
Cl
B
Tr
Tb
Tymp

dim sempre

pp

crescendo

Dimin sempre

ppp

marcato sempre

Dimin sempre

ppp

marcato sempre

Dimin sempre

ppp

marcato sempre

col Basso

Dimin sempre

ppp

marcato sempre

col Basso

2 3 4 1 2

Handwritten musical score for the upper section of the orchestra, including:

- Fl** (Flute)
- O** (Oboe)
- Cl** (Clarinet)
- Fag** (Bassoon)
- C** (Corno)
- Tr** (Trumpet)
- Tymp** (Tympani)
- Tr** (Trombone)

The notation includes various musical symbols such as notes, rests, and dynamic markings like *sempre* and *ff*.

Handwritten musical score for the lower section of the orchestra, including:

- I** (Violin I)
- II** (Violin II) *col T^{mo}*
- III** (Violin III)
- C** (Viola) *col Basso*
- B** (Cello)

The notation includes notes, rests, and dynamic markings. Measure numbers 3, 4, 5, 6, 7, 8, 1, and 2 are written below the staves.

Handwritten musical score for a symphony, page 120. The score is arranged in systems with various instruments and parts labeled on the left side.

Instrument Labels (left side):

- Fl
- Cl
- Fag
- C
- Tr
- Tymp
- Bap
- I
- II
- III
- C
- B

Performance Markings:

- col Tmo* (Cello/Trombone) above the III staff.
- col Basso* (Cello/Bass) above the C staff.

Measure Numbers (bottom): 3, 4, 5, 6, 7, 8, 1, 2

Score Details:

- There are several instances of *staccato* markings above notes.
- Some staves have diagonal lines through them, indicating they are not to be played in certain sections.
- The notation includes various note values, rests, and dynamic markings.

M

66

67

Fl
O
Cl

Fag

legato *crescenda*

Ta
Tym
Tr

I
II
III
C
B

coltmo

M

2 3 4 5 6 7 8 1 2 3 4

~~68~~ ~~69~~ *P* *T^{mo}* *legato*

- Fl
- O
- C
- Clay
- C
- C
- Ta
- Symp
- Tr
- II
- III
- C
- B

The notation includes various notes, rests, and dynamic markings such as *pp*, *ppp*, and *legato*. The second section of the score is heavily crossed out with diagonal lines.

16 4 8 1 2 4 5 6 7 8 2 3 4 5 6

Ces Viola

- Staff 1:** Flute (Fl) with notes and dynamics like *resc*.
- Staff 2:** Clarinet (Cl) with notes and dynamics like *resc*.
- Staff 3:** Bassoon (Fag) with notes and dynamics like *resc*.
- Staff 4:** Horn (C) with notes and dynamics like *resc*.
- Staff 5:** Trumpet (Tr) with notes and dynamics like *resc*.
- Staff 6:** Trombone (Tromp) with notes and dynamics like *resc*.
- Staff 7:** Percussion (Tm) with rhythmic markings.
- Staff 8:** Violin (Vcl) with notes and dynamics like *resc*.
- Staff 9:** Viola (Vcl) with notes and dynamics like *resc*.
- Staff 10:** Bass (B) with notes and dynamics like *resc*.

Additional markings include *col Bassa* and various dynamic and performance instructions. The score is heavily annotated with slurs, accents, and other musical symbols.

6 *resc* 4 8 *bluf* 1
 2 3 4 5 6

rep

rep

10.

Dynamic markings: *ppp*, *pp*, *p*, *mp*, *f*, *ff*, *fff*

Performance instructions: *no*, *no 6*, *no 7*, *no 8*, *no 9*, *no 10*, *no 11*, *no 12*, *no 13*, *no 14*, *no 15*, *no 16*, *no 17*, *no 18*, *no 19*, *no 20*, *no 21*, *no 22*, *no 23*, *no 24*, *no 25*, *no 26*, *no 27*, *no 28*, *no 29*, *no 30*, *no 31*, *no 32*, *no 33*, *no 34*, *no 35*, *no 36*, *no 37*, *no 38*, *no 39*, *no 40*, *no 41*, *no 42*, *no 43*, *no 44*, *no 45*, *no 46*, *no 47*, *no 48*, *no 49*, *no 50*, *no 51*, *no 52*, *no 53*, *no 54*, *no 55*, *no 56*, *no 57*, *no 58*, *no 59*, *no 60*, *no 61*, *no 62*, *no 63*, *no 64*, *no 65*, *no 66*, *no 67*, *no 68*, *no 69*, *no 70*, *no 71*, *no 72*, *no 73*, *no 74*, *no 75*, *no 76*, *no 77*, *no 78*, *no 79*, *no 80*, *no 81*, *no 82*, *no 83*, *no 84*, *no 85*, *no 86*, *no 87*, *no 88*, *no 89*, *no 90*, *no 91*, *no 92*, *no 93*, *no 94*, *no 95*, *no 96*, *no 97*, *no 98*, *no 99*, *no 100*

Other markings: *no 1*, *no 2*, *no 3*, *no 4*, *no 5*, *no 6*, *no 7*, *no 8*, *no 9*, *no 10*, *no 11*, *no 12*, *no 13*, *no 14*, *no 15*, *no 16*, *no 17*, *no 18*, *no 19*, *no 20*, *no 21*, *no 22*, *no 23*, *no 24*, *no 25*, *no 26*, *no 27*, *no 28*, *no 29*, *no 30*, *no 31*, *no 32*, *no 33*, *no 34*, *no 35*, *no 36*, *no 37*, *no 38*, *no 39*, *no 40*, *no 41*, *no 42*, *no 43*, *no 44*, *no 45*, *no 46*, *no 47*, *no 48*, *no 49*, *no 50*, *no 51*, *no 52*, *no 53*, *no 54*, *no 55*, *no 56*, *no 57*, *no 58*, *no 59*, *no 60*, *no 61*, *no 62*, *no 63*, *no 64*, *no 65*, *no 66*, *no 67*, *no 68*, *no 69*, *no 70*, *no 71*, *no 72*, *no 73*, *no 74*, *no 75*, *no 76*, *no 77*, *no 78*, *no 79*, *no 80*, *no 81*, *no 82*, *no 83*, *no 84*, *no 85*, *no 86*, *no 87*, *no 88*, *no 89*, *no 90*, *no 91*, *no 92*, *no 93*, *no 94*, *no 95*, *no 96*, *no 97*, *no 98*, *no 99*, *no 100*

Handwritten notes: *no*, *no 1*, *no 2*, *no 3*, *no 4*, *no 5*, *no 6*, *no 7*, *no 8*, *no 9*, *no 10*, *no 11*, *no 12*, *no 13*, *no 14*, *no 15*, *no 16*, *no 17*, *no 18*, *no 19*, *no 20*, *no 21*, *no 22*, *no 23*, *no 24*, *no 25*, *no 26*, *no 27*, *no 28*, *no 29*, *no 30*, *no 31*, *no 32*, *no 33*, *no 34*, *no 35*, *no 36*, *no 37*, *no 38*, *no 39*, *no 40*, *no 41*, *no 42*, *no 43*, *no 44*, *no 45*, *no 46*, *no 47*, *no 48*, *no 49*, *no 50*, *no 51*, *no 52*, *no 53*, *no 54*, *no 55*, *no 56*, *no 57*, *no 58*, *no 59*, *no 60*, *no 61*, *no 62*, *no 63*, *no 64*, *no 65*, *no 66*, *no 67*, *no 68*, *no 69*, *no 70*, *no 71*, *no 72*, *no 73*, *no 74*, *no 75*, *no 76*, *no 77*, *no 78*, *no 79*, *no 80*, *no 81*, *no 82*, *no 83*, *no 84*, *no 85*, *no 86*, *no 87*, *no 88*, *no 89*, *no 90*, *no 91*, *no 92*, *no 93*, *no 94*, *no 95*, *no 96*, *no 97*, *no 98*, *no 99*, *no 100*

82

cresc

2 0 4 5 6

P

83

84

- Fl
- O
- Cl
- Fag
- C
- C
- Tr
- Tym
- Tr
- V
- V
- V
- C
- B

- mf* (mezzo-forte)
- pp* (pianissimo)
- ppp* (pianississimo)
- pp* (piano)
- f* (forte)
- ff* (fortissimo)
- fff* (fortississimo)

Performance instructions and dynamics are written across the staves:

- proio a poco crescenda*
- proio a poco crescenda*
- proio a poco crescenda*
- proio a poco crescenda*
- proio a poco crescenda*
- proio a poco crescenda*
- proio a poco crescenda*
- proio a poco crescenda*
- proio a poco crescenda*
- proio a poco crescenda*
- proio a poco crescenda*
- proio a poco crescenda*
- proio a poco crescenda*
- proio a poco crescenda*

The score is written in a cursive, handwritten style. There are some corrections and annotations in purple ink. The page is numbered 124 in the top left corner. The page number 83 is written in red in the upper middle, and 84 is written in red in the upper right. The word 'P' is written in large letters at the top and bottom of the page.

sempre ff

- Fl** (Flute): Melodic line with slurs and accents.
- O** (Oboe): Melodic line with slurs and accents.
- Cl** (Clarinet): Melodic line with slurs and accents.
- Fag** (Bassoon): Melodic line with slurs and accents.
- C** (Trumpet): Melodic line with slurs and accents.
- Tx** (Trumpet): Melodic line with slurs and accents.
- Tymp** (Tympani): Melodic line with slurs and accents.
- Tx** (Trumpet): Melodic line with slurs and accents.
- Tx B** (Trumpet B): Melodic line with slurs and accents.

Dynamic markings include *sempre ff* and *ff*. The score is written in a complex, multi-measure style.

sempre ff

- I** (Violin I): Melodic line with slurs and accents.
- II** (Violin II): Melodic line with slurs and accents.
- #** (Viola): Melodic line with slurs and accents.
- III** (Violoncello): Melodic line with slurs and accents.
- C** (Contra Bass): Melodic line with slurs and accents.
- B** (Bass): Melodic line with slurs and accents.

Dynamic markings include *sempre ff* and *ff*. The score is written in a complex, multi-measure style.

7 1 2 2 3 2 3 2 3 4 2 3 24

sempre

sempre

Tromboni

sempre

sempre

sempre

5

6

7

8

2

Fl (Flute) **O** (Oboe) **Cl** (Clarinet) **Sag** (Saxophone) **C** (Cornet) **Tr** (Trumpet) **Sympe** (Symphony) **Tr** (Trombone) **I** (I) **II** (II) **III** (III) **C** (C) **B** (B)

trém sempre
col Basso
trém sempre

3 4 5 6 7 8 1 2

R

Handwritten musical score for a full orchestra, including strings, woodwinds, brass, and percussion. The score is organized into systems with various instrument labels on the left side.

Instrument Labels (left side):
 Fl (Flute)
 O (Oboe)
 Cl (Clarinet)
 Fag (Bassoon)
 C (Cornet)
 Tr (Trumpet)
 Tr (Trumpet)
 Tymph (Tympani)
 Tr (Trumpet)
 Tr (Trumpet)
 C (Cornet)
 B (Bassoon)

Score Structure:

Measure Numbers:
 3, 4, 5, 6, 7, 8

Section-Header:
 R

I. et III. unisono

Thema in quartetten

Instrument Labels (left margin):
 Fl
 O
 Cl
 Fg
 C
 Tr
 Tr
 Tymp
 Tr
 Tr
 I
 II
 III
 C
 B

 - **Violin I (I):** *ff* [Musical notation with notes and accidentals]
 - **Violin II (II):** *col I^{mo}* [Musical notation]
 - **Viola (III):** [Musical notation]
 - **Cello/Double Bass (C, B):** *ff* *col Basso* [Musical notation]

Performance Markings:
 - *ff* (fortissimo) appears at the beginning of the lower staves.
 - *col I^{mo}* (colla prima) is written above the Violin II staff.
 - *col Basso* (colla seconda) is written above the Cello/Double Bass staff.

Handwritten Initials:
 - A large *R* is written in the top right corner.
 - A large *R* is written in the bottom right corner.

Tempo *mo*

de *L'Espresso*

Fl *a2*

O *a2*

A *a2*

Tag *a2*

C *a2*

C *a2*

Tr *a2*

Tr *a2*

Sympe

Tr *a2*

Tr *a2*

I *marcato*

II *marcato*

III *marcato*

C *sol Basso*

B *marcato*

Pausen

pizz

pizz

pizz

9

frappant

pizz

de

- Fl
- O
- Cl
- Fag
- C
- C
- Tr
- Tr
- Symp
- Tr
- Tr

dimin

dimin

dimin

ppp

dim

ppp

Imo

dim

dim

ppp

3

4

1

2

3

4

5

6

7

8

9

10

11

12

bleibt alle weg
nun

weg

13 14
out

Handwritten musical score for various instruments, including strings, woodwinds, and brass. The score is heavily crossed out with a large 'X'.

Violin I: *dimin* *Dim*

Violin II: *dimin* *dimin*

Viola: *dimin* *dimin*

Cello: *dimin* *dimin*

Double Bass: *dimin* *dimin*

Flute: *dimin* *dimin*

Clarinet: *dimin* *dimin*

Saxophone: *dimin* *dimin*

Trumpet: *dimin* *dimin*

Trombone: *dimin* *dimin*

Drum Set: *dimin* *dimin*

Timpani: *dimin* *dimin*

Conductor's Part: *dimin* *dimin*

Handwritten notes and markings are scattered throughout the score, including dynamic markings like 'dimin' and 'Dim', and performance instructions like 'Staccato'.

Handwritten notes on the right margin.

7 8 1 2 3 4

~~Tempo I~~ *Tempo I^{mo}*

U
10
ppob
10/10

Tempo I^{mo}

arco

arco

arco

ppp
pizz

ppp
pizz

ppp
pizz

Tempo I^{mo}

U

5, 6, 7, 8, 9, 1, 2, 3, 4, 4

2, 4

poco a poco cresc

Allegro ^{arco} 30

2/3 5 Ampre 5 6 7 8 VI 2

1811

1811

1811

1811

1811

1811

1811

1811

1811

1

2

Fl
O
Cl
Fag
C
Tr
Timp
Tr
I
II
III
C
B

3

4

5

7 rep

2

Alto
Violon
Cello
Tromp
Tympan
Tromp
Col Basso
Basso

sempre
 3 4 5 6 7 8 1 2 3

flute langsam

Flute part with dynamic markings: *dimin*, *diminuendo sempre*, *diminuendo sempre*.

Other instruments: *Tag*, *Tr*, *Symp*, *Tr*, *Tr*.

1. 2. *Goan fannon*

a2 cresc

cresc

cresc

Violin I, II, III, Cello, Bass part with dynamic markings: *dimin sempre*.

Measures 4, 5, 6, 7, 8, 1, 2, 3, 4, 5.

Adolce

cresc

cresc

cresc

cresc

cresc

cresc

1, 2, 3

Tympani

Flute (Fl): Rests in measures 6, 8, and 1.

Oboe (Ob): Rests in measures 6, 8, and 1.

Clarinet (Cl): Rests in measures 6, 8, and 1.

Bassoon (Fag): Rests in measures 6, 8, and 1.

Trumpet (Tr): Rests in measures 6, 8, and 1.

Trombone (Tromp): Rests in measures 6, 8, and 1.

Strings:

viola: Part starting in measure 8, marked *p*.

Violoncello (Vcl): Part starting in measure 1, marked *mf*.

Dynamic markings: *dim* (diminuendo) is used frequently in the string parts. *mf* (mezzo-forte) is used for the Vcl part.

Performance instructions: *pizz* (pizzicato) is written for the string parts in measures 6, 8, and 1.

Christus Zeitwesp

Fl
O
Cl
Fag
C
C
Tr
Tymp
Tr

8 *ppp* 1 2 3 4 *Finis* 1 2 3

- Fl (Flute)
- Ob (Oboe)
- Fag (Bassoon)
- C (Clarinets)
- Tr (Trumpets)
- Tymp (Timpani)
- Tr (Trombones)
- I (Violin I)
- II (Violin II)
- III (Violin III)
- C (Viola)
- B (Cello)

4 5 6 7 8 9 2

Al

8 Al

Fl
O
Cl
Fag
C
C
Tr
Tymp
Tr

dolce
dolce
frem
pys

I
II
III
C
B

pys
pys
pys
divisi

Fl
 O
 Cl
 Fag
 C
 C
 Tr
 Symp
 Tr

I
 II
 III
 C
 B

8 1 2 3 4 5 6 9

ff sempre

rep rep

mf

ff sempre

col Basso

ff sempre

1 2 3 4 5 6 7 8 12 3 4

rep. rep. Basse finant. Fl. Clar.

- Fl* (Flute)
- Cl* (Clarinet)
- Sag* (Saxophone)
- Tr* (Trumpet)
- Symp* (Symphony)
- Tr* (Trumpet)
- I* (I)
- II* (II)
- III* (III)
- C* *col Basso* (Cello/Bass)
- B* (Bass)

3 4 5 6 7 8 9 10 11 12 13 14 15 16 17

Alt Tramb.
Ten.

Ten. Bass Tramb. Sag.

Allegro marcato sempre
del tempo

3 4 5 6 7

Tempo andante Tr. Largo

1
2
3
4
5
6
7
8

Tempo andante
Largo

ritard.

Tempo I *mp* 143

20.
143

Fl
Ob
Cl

Fag

C
C

Tr
Tr
Timp

Pasadena Trompeter

ff marcato sempre

I

II

III

Cl

B

ff marcato sempre
*Tempo I *mp**

3 4 5 6 7

Handwritten musical score for orchestra and strings. The score is organized into systems with the following parts:

- Fl** (Flute)
- O** (Oboe)
- Cl** (Clarinet)
- Fag** (Bassoon)
- C** (Corno)
- Tr** (Trumpet)
- Tp** (Trombone)
- Symp** (Symphony)
- Tr** (Trumpet)
- Tr** (Trumpet)
- I** (Violin I)
- II** (Violin II)
- III** (Violin III)
- C** (Viola)
- B** (Cello)

Handwritten musical score for the first system, including parts for Flute (Fl), Oboe (Ob), Clarinet (Cl), Bassoon (Fag), Trumpet (Tr), Trombone (Tr), and Tympani (Tymp).

Fl: *Fl*
 Ob: *Ob*
 Cl: *Cl*
 Fag: *Fag*
 Tr: *Tr*
 Tr: *Tr*
 Tymp: *Tymp*

Handwritten musical score for the second system, including parts for Trombone (Tr) and Bass (B).

Tr: *Tr*
 B: *B*

- Fl
- O
- Cl
- Fag
- C
- C
- Tr
- Tr
- Tymp
- Tr
- Tr

- I
- II *col Tmo*
- III
- C *col Basso*
- B

64

13

21.

ff a *Grasso* *ffuall*

Cl
A
C
C
Tr
Sym
I
II
III
C
B

sempre marcato

ff *sempre marcato*

sempre marcato *ex ff*

Trompeten Pauern

ff *Grasso* *ffuall*
C.C.

66

67

Fl.
Ob.
Cl.
Fag.
Tr.
Tromp.
Hörn.
Violoncello u. Bass

13 Triolen im Corné mit > in nächster Note, wozuf der Akkord verändert.

68

69

1
 2
 3
 4
 5
 6
 7
 8
 9
 10
 11
 12
 13
 14
 15
 16
 17
 18
 19
 20
 21
 22
 23
 24
 25
 26
 27
 28
 29
 30
 31
 32
 33
 34
 35
 36
 37
 38
 39
 40
 41
 42
 43
 44
 45
 46
 47
 48
 49
 50
 51
 52
 53
 54
 55
 56
 57
 58
 59
 60
 61
 62
 63
 64
 65
 66
 67
 68
 69
 70
 71
 72
 73
 74
 75
 76
 77
 78
 79
 80
 81
 82
 83
 84
 85
 86
 87
 88
 89
 90
 91
 92
 93
 94
 95
 96
 97
 98
 99
 100

sol Basso

Trombonen 1-4

col. Basso

4 + 5 6 7 8 1 2 3 4

147
No. 6 neu 6 alle. Temp. 1. Satz.

Missa 19. Juli 1876. Original Handschrift
 missa besetzt.
 Missa 28. April 1877.
 Ganz neue Bearbeitung fertig.
 Vollständig fertig 31. Dez. 1873
 nachh.
 Manuscript 20. Nov. 1875. Missa
 Instrumentation 29. Dez. Abends. Missa No. 873.

Manuscript von 31. August
 1873.
 Anton Linnemann

1 5
 1
 2
 1 2 1
 Langsam
 Tempo 1. Satz.

Wien 27. Jänner 1877.
 Anton Bruckner
 28. Febr. 1877.

143'

150

48

150

48

M 37/3

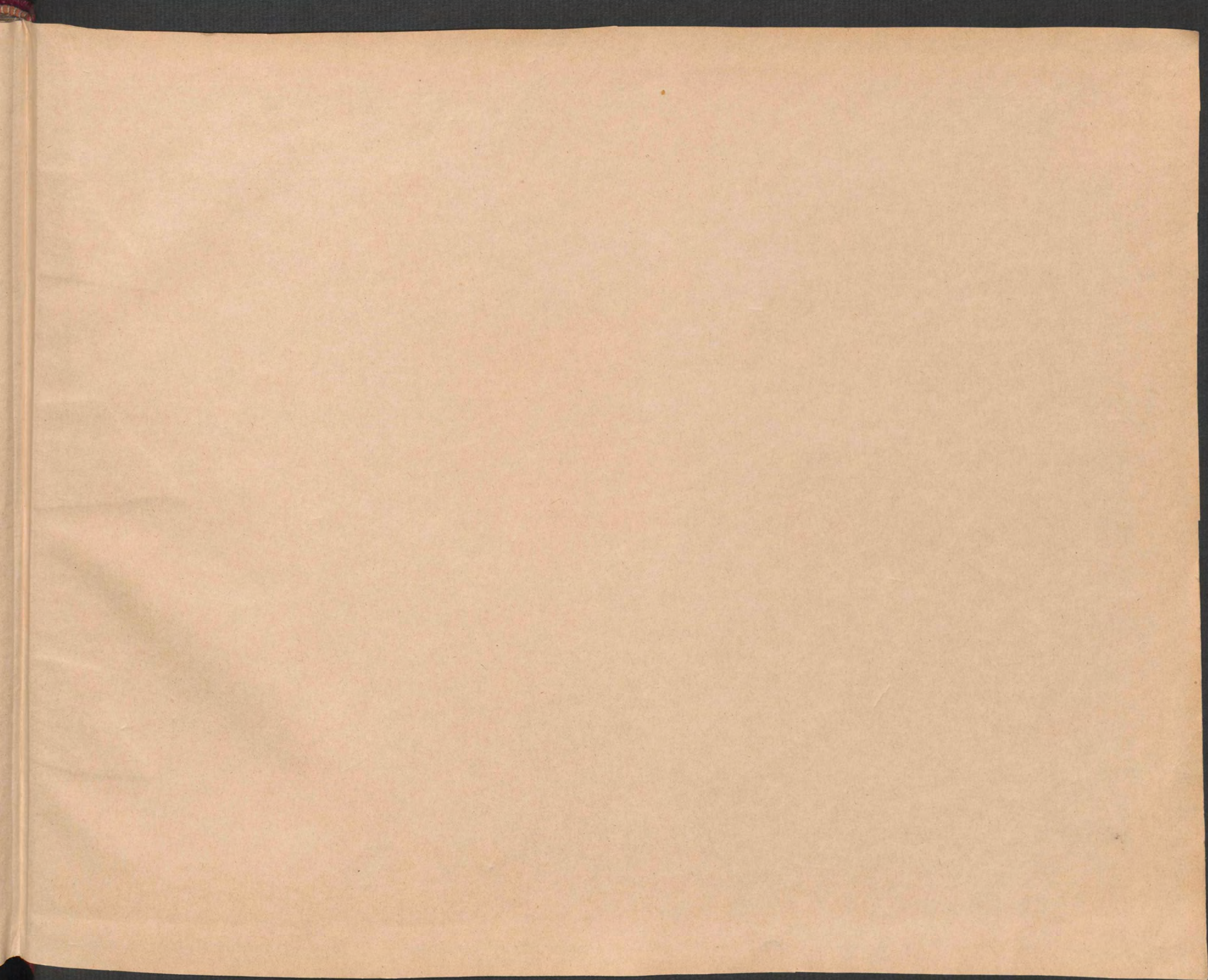

ÖNB

+Z95088707

K.u.k. Hof- und
Universitäts-Buchbinder
R.A. PANNAGL
WIEN

