

Dec 3 1980
4:00 AM

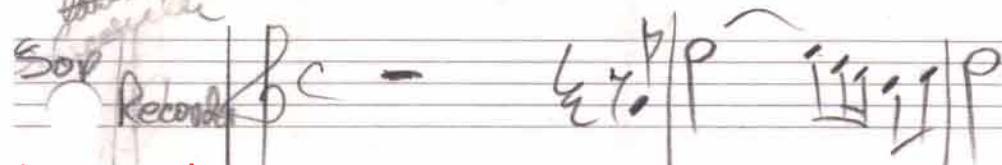

Soprano Recorder

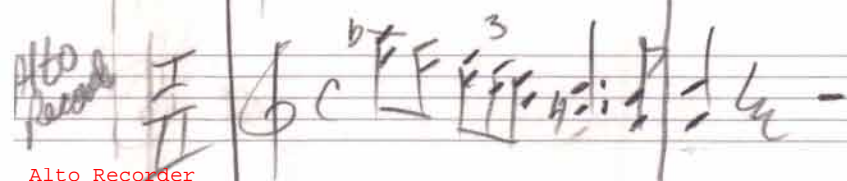

Alto Recorder

Sonatina

Sonatina

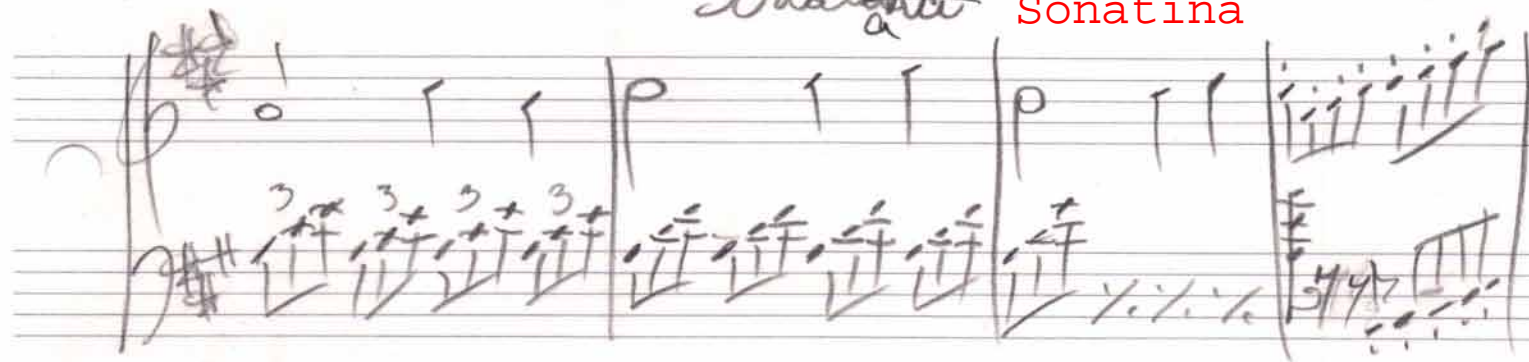

Jonathan

\$62 Dec 4, 1968
mem day of the
"get together"

- Staff 2:** Continues the melodic line with various note values and rests.

The score is written in ink and includes several handwritten annotations, including "evening", "2:45 pm Oct. before at Bishbees Endowment", and "RH".

after lesson

Sonatum

✓ 63

P64
year ho

Annotations include:

- ✓ (checkmark) above the second staff.
- sat. Dec 10 1977 (written twice) above the fifth staff.
- menapressa (written twice) above the fifth staff.
- Dec 10 1977 (circled) on the left margin, next to the fifth staff.
- antope (written twice) above the seventh staff.
- A Tempo (written twice) above the eighth staff.
- 3 3 3 3 (written twice) above the ninth staff.
- Ant. (written twice) on the right margin, next to the eighth staff.
- Ant. (written twice) on the right margin, next to the ninth staff.

Dec 11 eve

✓ 65

- Dec 11 eve** (circled) with an arrow pointing to the first staff.
- ✓ 65** in the top right corner.
- A9** above the third staff.
- Taperu** written below the third staff.
- Dec 13 eve** written below the fifth staff.
- Dec. 13, 1977 eve[ening]** written in red below the fifth staff.
- Dec 14, 1977 morn** written below the eighth staff.

Dal 6 ~~11~~ p. p. 7 ~~hundred~~ hundred

sindpwn

#66

Dec 19, 1918 new
after 1300000
Dunkley

Dec 22, 1918
new

Jan 2, 1918
new

Jan 3, 1918
new

continued

Jan 9, 1978

P67

Jan 11, 1978

like Baby Swords

Jan. 14, Sat. 1978

R68

Jan 16, 1977

P69

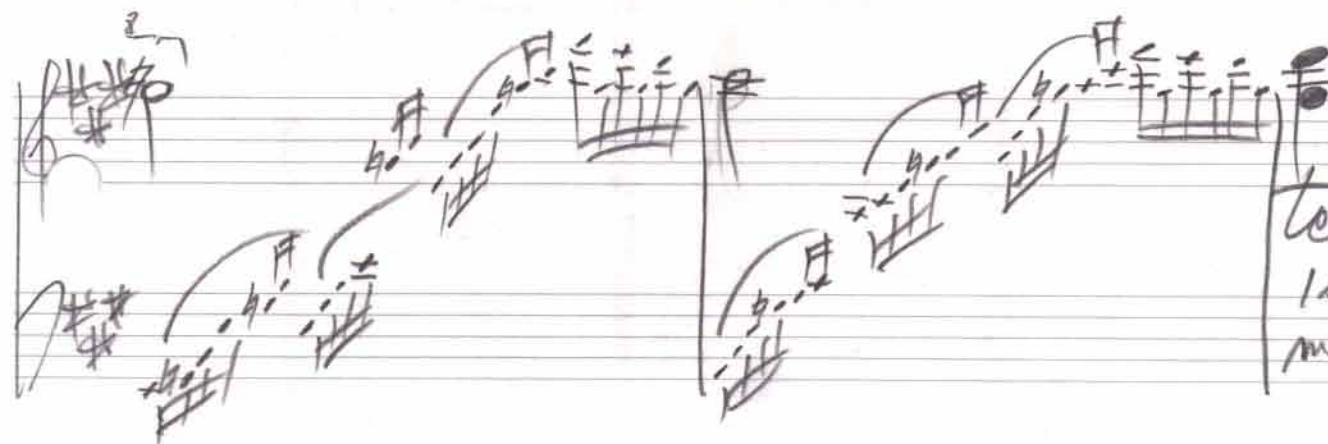

too Pg 10
1st full
measure

Page 6

no cut to pg 4
Vatten Breakfast
P to drink instead
now on here
stems

Pg 10

~~Pg 7~~

Annotations include:

- "Jan 6, 1988" written above the second staff.
- "Vatten Breakfast" and "P to drink instead" written above the first staff.
- "now on here" and "stems" written below the first staff.
- "no cut to pg 4" written above the first staff.
- "Pg 10" written above the second staff.
- "Pg 7" crossed out above the second staff.
- "cont." written at the end of the first staff.
- "Vatten Breakfast" and "P to drink instead" written above the first staff.
- "now on here" and "stems" written below the first staff.
- "no cut to pg 4" written above the first staff.
- "Pg 10" written above the second staff.
- "Pg 7" crossed out above the second staff.
- "cont." written at the end of the first staff.

#611 ~~#68~~

Jan 24, 1978

Jan 25, 1978

Fin 8:45 AM
Jan 25 (Lena Glenn)
1978

Dec. 1947 (Jan 25, 1948)

2.

8.

March 5, 1978
(Reaching me West autoluv.)

Sonata A Major

for

Piano-Forte

Composed

by

Danny Simpson
cum Sancto Spiritu

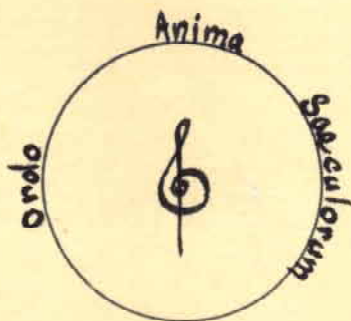

Sequence
9-4-91
Pacific
Palisades
California

Sonata Amajor

Dec. 1977

May 24, 1978

2.

4.
meno mosso

85

89

93

97

101

105

This was Rachmaninoff as I recall

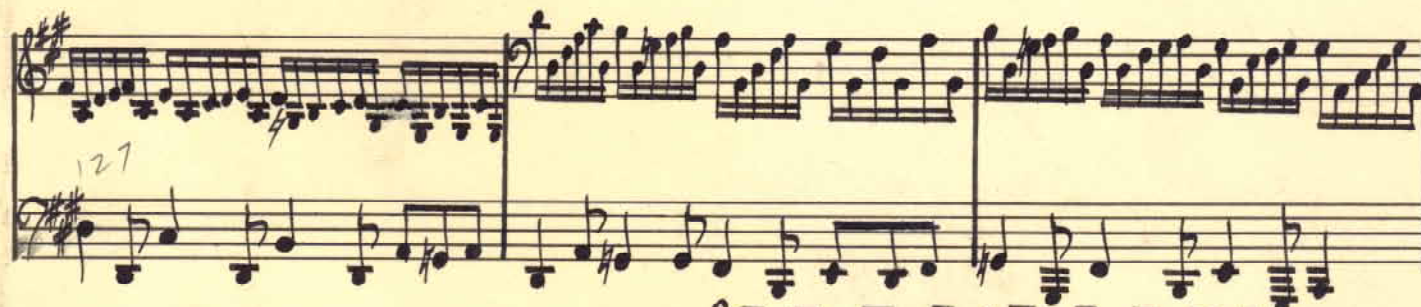

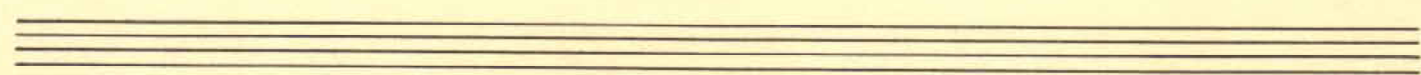
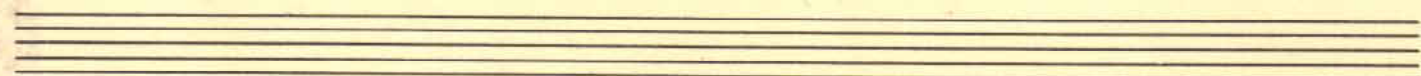
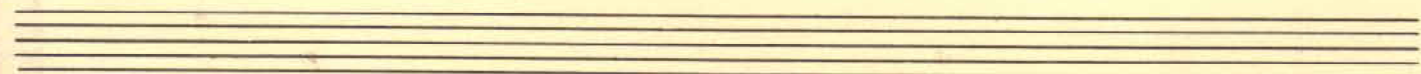
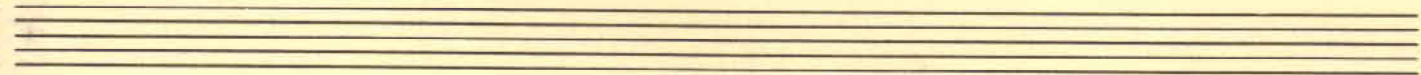

This piece ~~is~~ the piece
"For Frances" were committed
from the main body of piano music
They form (+ the song of Thanksgiving) a
trio of pieces from Bisbee & are a link
between the inventions to the Etudes & 2 piano sonatas
of 17+19. Incredibly however, the Evening piece, The Romanza
was also written at Bisbee 4 years before Etude in C No 6
and sonatas.

The Composer
9-4-91 957^{PM}

Postcard to Pike & Carnar

This would make
a nice symphonic piece
10:28