

MADRIGAL

(As Vesta was from Latmos hill)

for Six Brass

Score (02':20")

Thomas Weelkes (1576 - 1603)

Arr. Michel Rondeau

Allegro moderato ♩ = 100

Trumpet in C 1

Trumpet in C 2

Trombone 1

Trombone 2

Bass Trombone

Tuba

C Tpt. 1

C Tpt. 2

Tbn. 1

Tbn. 2

B. Tbn.

Tuba

MADRIGAL - Weelkes - Score

2
17

26

MADRIGAL - Weelkes - Score

35

C Tpt. 1

C Tpt. 2

Tbn. 1

Tbn. 2

B. Tbn.

Tuba

42

C Tpt. 1

C Tpt. 2

Tbn. 1

Tbn. 2

B. Tbn.

Tuba

MADRIGAL - Weelkes - Score

4
50

59

MADRIGAL - Weelkes - Score

67

C Tpt. 1

C Tpt. 2

Tbn. 1

Tbn. 2

B. Tbn.

Tuba

75

C Tpt. 1

C Tpt. 2

Tbn. 1

Tbn. 2

B. Tbn.

Tuba

MADRIGAL - Weelkes - Score

6
84

92

MADRIGAL - Weelkes - Score

100

C Tpt. 1

C Tpt. 2

Tbn. 1

Tbn. 2

B. Tbn.

Tuba

108

C Tpt. 1

C Tpt. 2

Tbn. 1

Tbn. 2

B. Tbn.

Tuba

MADRIGAL

(As Vesta was from Latmos hill)

for Six Brass

Thomas Weelkes (1576 - 1603)

Arr. Michel Rondeau

Bb Trumpet 1

Allegro moderato ♩ = 100

MADRIGAL

(As Vesta was from Latmos hill)

for Six Brass

Thomas Weelkes (1576 - 1603)

Arr. Michel Rondeau

Bb Trumpet 2

Allegro moderato $\text{♩} = 100$

MADRIGAL

(As Vesta was from Latmos hill)

for Six Brass

Thomas Weelkes (1576 - 1603)

Arr. Michel Rondeau

C Trumpet 1

Allegro moderato ♩ = 100

MADRIGAL

(As Vesta was from Latmos hill)

for Six Brass

Thomas Weelkes (1576 - 1603)

Arr. Michel Rondeau

C Trumpet 2

Allegro moderato ♩ = 100

MADRIGAL

(As Vesta was from Latmos hill)
for Six Brass

Trombone 1

Thomas Weelkes (1576 - 1603)
Arr. Michel Rondeau

Allegro moderato ♩ = 100

MADRIGAL

(As Vesta was from Latmos hill)
for Six Brass

Trombone 2

Thomas Weelkes (1576 - 1603)
Arr. Michel Rondeau

Allegro moderato $\text{♩} = 100$

11

22

33

42

53

63

74

86

96

107

MADRIGAL

(As Vesta was from Latmos hill)
for Six Brass

Bass Trombone

Thomas Weelkes (1576 - 1603)

Arr. Michel Rondeau

Allegro moderato ♩ = 100

22

31

40

50

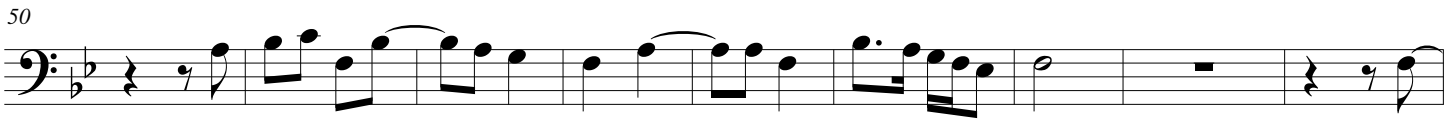

59

68

78

87

97

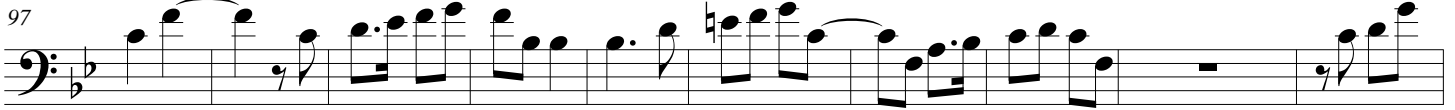

107

MADRIGAL

(As Vesta was from Latmos hill)

for Six Brass

Tuba

Thomas Weelkes (1576 - 1603)

Arr. Michel Rondeau

Allegro moderato ♩ = 100

27

35

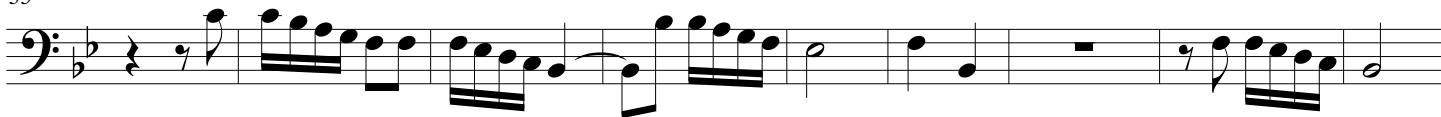

44

55

65

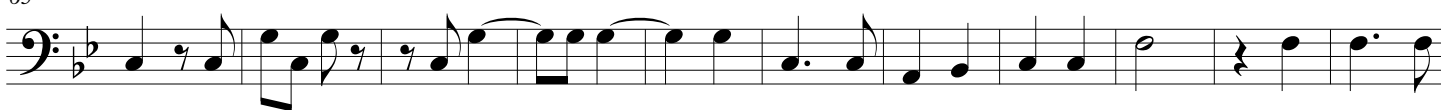

76

87

100

111

MADRIGAL

(As Vesta was from Latmos hill)
for Six Brass

F Horn 1 (Trombone 1)

Thomas Weelkes (1576 - 1603)
Arr. Michel Rondeau

Allegro moderato ♩ = 100

10

20

31

41

52

63

73

85

96

107

MADRIGAL

(As Vesta was from Latmos hill)
for Six Brass

F Horn 2 (Trombone 2)

Thomas Weelkes (1576 - 1603)
Arr. Michel Rondeau

Allegro moderato ♩ = 100
