

The Swedish Mass

Ra 62 / HRV 404, 902, 941, B35

Violin 2

Johan Helmich Roman

Edition AddeLudde

1.

Lento

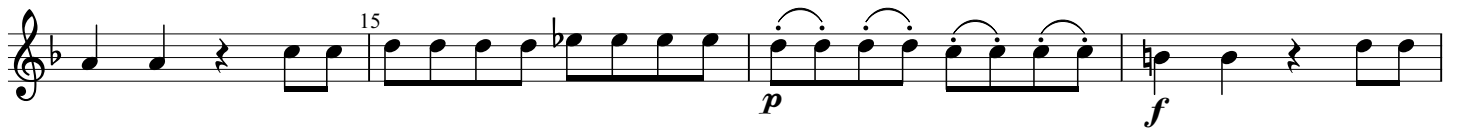
Violin 2

2.

Violin 2 *Andante maestoso*

5 10 15 20 25 30 40 45

f *p* *f* *p* *f* *p* *f* *p*

tr *tr* *tr* *tr* *tr* *tr* *tr* *tr*

3 4

5 5

5 5

3.

Tempo Giusto

Violin 2

5

10 *tr* 3 *f*

15 20

25 *f* *f*

30 *p*

35 *f*

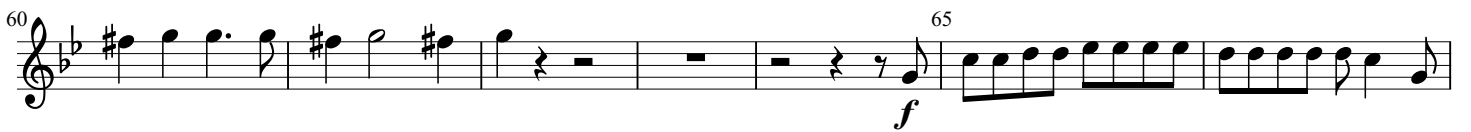

4.

Gustoso

Violin 2

- Measures 5, 10, and 15: Trills (tr) and triplets (3).
- Measures 20-25: A section marked *p* (piano).
- Measures 30-35: A section marked *f* (forte).
- Measures 40-45: A section marked *p* (piano).
- Measures 50-55: A section marked *f* (forte).
- Measures 60-65: A section marked *p* (piano).
- Measures 70-75: A section marked *f* (forte).
- Measures 75-80: A section marked *f* (forte).

The score concludes with the tempo markings "Adagio" and "a tempo".

5.

Con Spirito

Violin 2

6.

Lento

Violin 2

5 *tr* *p*

10

20

25 *f* *p* 30

35

40

7.

Moderato

Violin 2

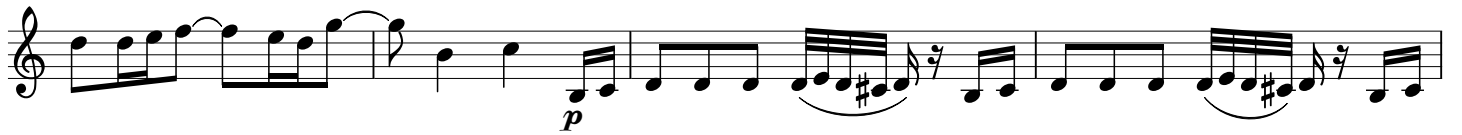

10

20

25

30

35 *tr* *f* 2 40 *p*

45 *f* *tr* *p* *f* *tr*

50 *tr* *p*

55

60 *Adagio* *a Tempo* *f*

65

8.

Andantino

Violin 2

Adagio a Tempo

40 *f* *tr*

tr

45 *p*

50 *f* *tr*

55 *p*

60 *f* *tr*

65 *p* *f* *p*

70

Adagio a Tempo

80

85

90

95

Adagio a Tempo

100

9.

Lento

Violin 2

con sordini

5

10

15

20

25

30

35

40

45

50

55

10.

Andante

Violin 2

Adagio a Tempo

Adagio a Tempo

Adagio a Tempo

Adagio a Tempo

Adagio a Tempo

11.

Violin 2 **Largo**

3 30
f

35 tr

40 tr p

45 f

tr 50 3 tr

12.

Violin 2 **Allegro**

tr tr tr tr

5

p ff

10

p

15

15

20

tr tr f 25

30

f 30

35

f tr 35

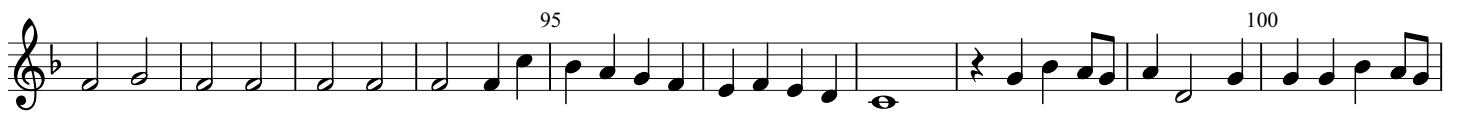
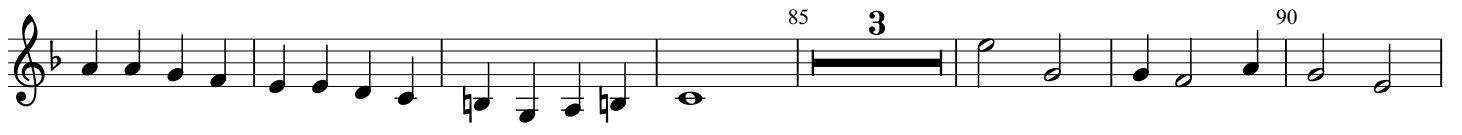

14. Supplement

Tempo Giusto

Violin 2

tr

tr

tr

5

p

10

f

15

20

p

15. Supplement

Violin 2 *Non sforzato*

5 10 15 20 30 35 40 45 50 55 60

f *p* *ff* *p*

65 *tr* *tr*

70 *f* *mf* *f* *p* *f* *p*

80 *f* 85 *tr*

90 *p* *f*

95

100 *ff*

105

110 3 3 *p*

115 *f* *ff* *p* *tr* *tr* 120 *f*
