

V. ELEGANTE,

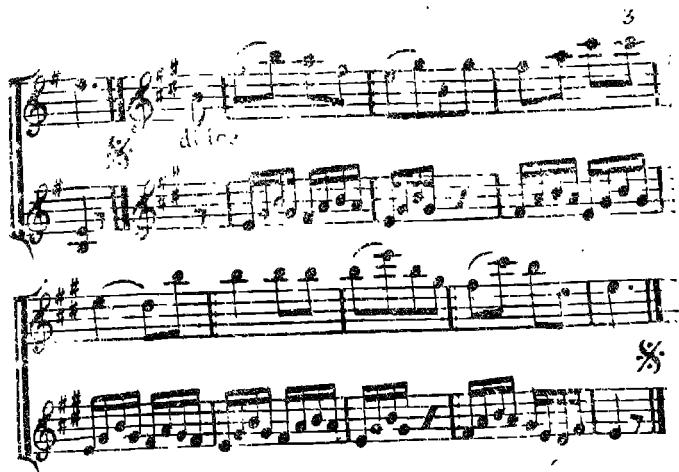

FIGURE,

Chaine Anglaise entiere,

Ballaçes a los Dames,

Un tour de main,

La chaine des Dames entiere,

Demie queux du chat,

Demie chaine Anglaise,

Contre-partie pour les 4 autres,

LA PETITE VOLANGE

FIGURE,

- 1, Deux de vis-à-vis chassés a droite a gauche,
 - 2, Traversés par un contretens et Rig,
 - 3, Chassés a droite et a gauche,
 - 4, Balancés tous les deux a votre gauche,
et a vos places par un contretens,
- Les 6 autres de mêmes,

LA ISIDORE

FIGURE ,

Un Cavalier conduit sa Dame deux fois
 a la place de vis-à-vis ,
 La laisse a la gauche du Cavalier de vis-à-vis
 au milieu d'elle pendant quelle traversent
 Les deux Dames chassent croisés tandis que le
 Cavalier figure devant elles et repassant
 a leurs places respective en chassant croisés encore
 La premiere figurante balance avec son Cavalier
 seulement et terminee par un balancés et un
 tour de mains ,
 Chaine des D^{es}, entiere , Demie queue du chat
 Demie chaine Anglaise ,

9 LA VERITABLE IMPERIAL

8

Pizz

lr

FIGURE .

La main droite a la Dame de vis-à-vis Rig,
 Retraversés main gauche a main gauche,
 Les Dames donnent la main droite
 a leurs Cavaliers,
 Balancés quatre sans vous quitter,
 Derrière queue du Chat,
 En avant deux dos à dos,
 En avant quatre de main charne,
 Contre-partie .

LA THÉRÉSIA

FIGURE ,

Chassés croisés quatre ,
 Déchassés croisés quatre ,
 En avant deux ,
 Chassés déchassé
 Traversés
 Chassés déchassés ,
 Balancés a vos Dames ,
 Un tour de main ,
 Chaine des Dames entiere ,
 Demie queue du Chat ,
 Demie chaine Anglaise ,
 Pour final chassés les huit ,

The third system of music shows further development of the melody and accompaniment. It includes phrasing slurs and articulation marks, indicating the flow and emphasis of the musical phrases.

FIGURE ,

Une Dame seule en avant huit mesures ,
 L'autre Dame de vis-à-vis seule huit mesures,
 Les deux Dames font un demi tour sur place
 et dos-à-dos jusqu'à leurs places ,
 Chaine Anglaise entiere ,
 Balancés a vos D^{es}, un tour de main ,
 Un Cavalier seul en avant 8 mesures ,
 L'autre de vis-à-vis huit mesures ,
 Chassés croisés quatre Big ,
 Déchassés chaine Anglaise entiere ,
 Balancés a vos Dames ,
 Tour de main ,
 Contre-partie pour les quatre autres ,

L'ESTÉPHANIE,

FIGURE,

En avant deux et en arriere,
 Traversés,
 Chassés déchassés,
 Retournés a vos places,
 Chaine des Dames
 Balancés a vos Dames, Tour de mains,
 Contre-partie pour les 6 autres,

16 LA FRÉDÉRIC DE BADES

FIGURE,

Chaine Anglaise.

Balançés avec Dames, Tour de main

Les quatre Dames vont figurés avec le Cavalier,
à droite et Bigaillon,

Marche de suite avec les autres C^{es} jusqu'à leur places
D'une queue du chat.

Demi chaine Anglaise,

Cette partie pour les Dames.

LA MIMIRE.

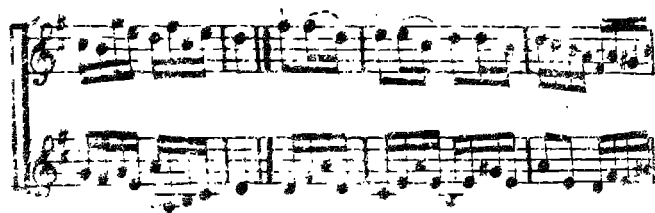

FIGURE.

Chaine Anglaise entiere,
 Ballancés a vos Dances,
 Un tour de main,
 La chaine des Dames entiere,
 Demie queue du Chat,
 Demie chaine Anglaise,
 Contre-partie pour les 4 autres,

LA PETITE LORE,

FIGURE ,

En avant deux ,
 Chassés a droite et a gauche sans Rig,
 Traversés,
 Chassés a droite et a gauche sans Rig,
 Ret-aversés et ballantent a vos Dames,
 Un tour de main ,
 Contre-partie pour les 6 autres ,

LAUSTERLITZ,

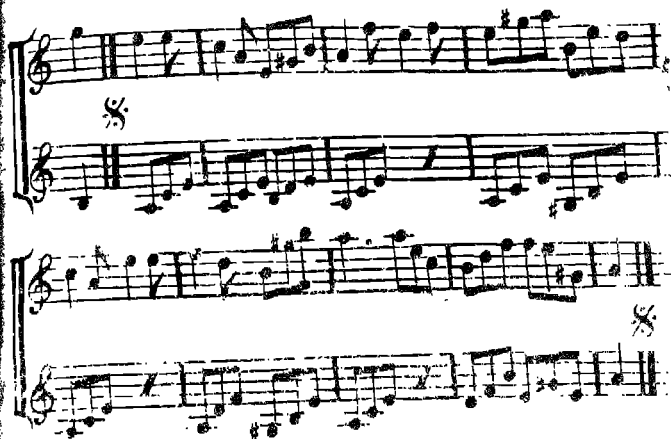

FIGURE ,

Chasses croisées l'air ,

En avant de la

Traverses chassés d'assise a vos places ,

a la chaîne des Dames ,

Balancés a vos Dames ,

Un tour de main ,

Contre-partie pour les 6 autres ,

LA CAROLINE,

FIGURE,

En avant deux,
 Chassés à droite et à gauche sous Rige,
 Traversés,
 Chassés à droite et à gauche sous Rige,
 Retraversés et balancés à vos Dames,
 Un tour de main,
 Contre-partie pour les 6 autres.

WALTZER.

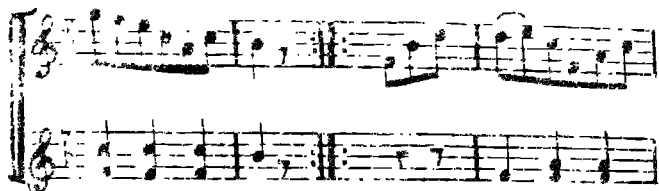
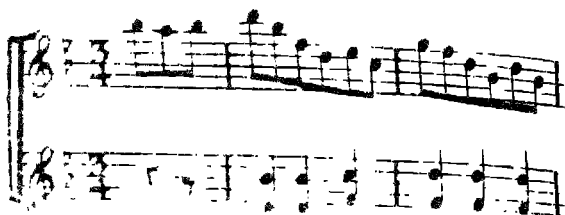

WALTZER

27

WALTZER.

WALTZER,

29

WALTZER,

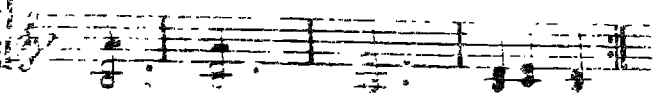
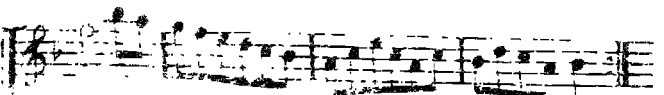
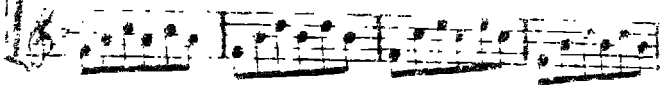
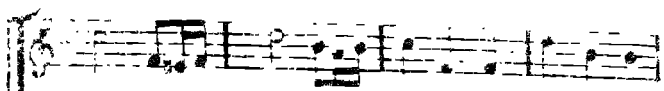
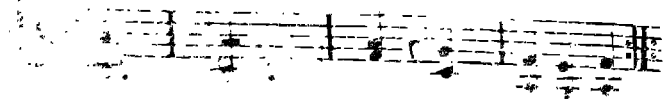
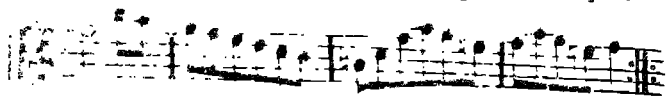

WALTZER,

31

WALTZER

WALTZER

33

WALTZER

WALTZER ,

35

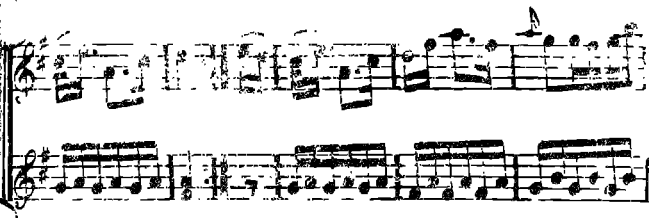

WALTZER,

WALTZER ,

37

WALTZER

WALTZER

15

WALTZER,

WALTZER,

41

WALTZER,

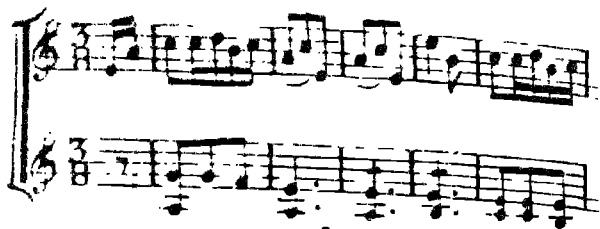

WALTZER,

43

WALTZER

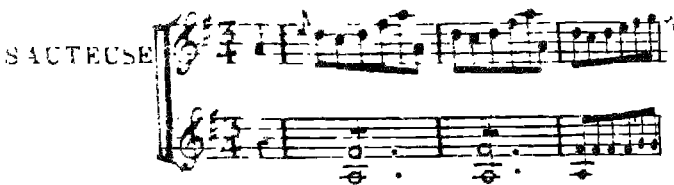
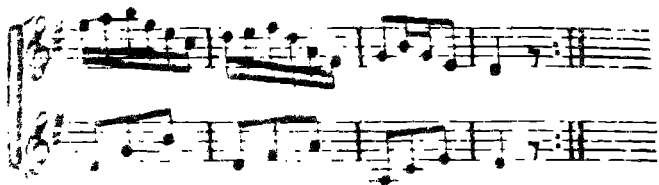
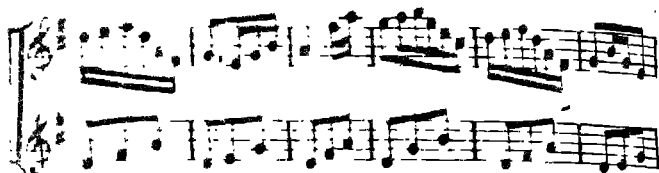
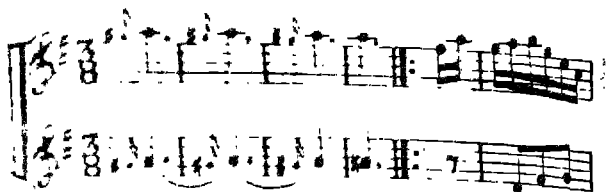

SACTEUSE
