

Canon für 2 Oboen, Violoncello und Basso continuo

GWV 218

Christoph Graupner

Grave

3

9

15

19

Tempo giusto

6

12

19

26

36

41

47

54

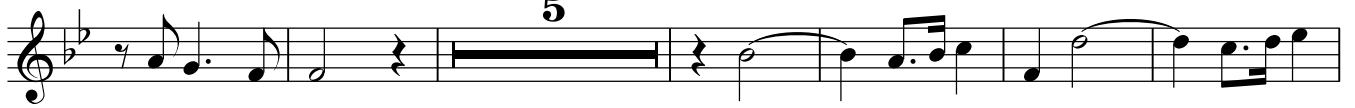

65

71

77

83

91

98

105

114

122

128

138

145

149

Adagio

7

13

17

Allegro

10

17

25

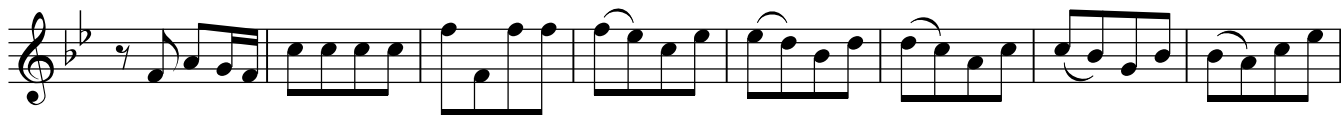

33

41

49

57

66

74

82

90

99

106

114

123

131

140

146

[Adagio]

8

12

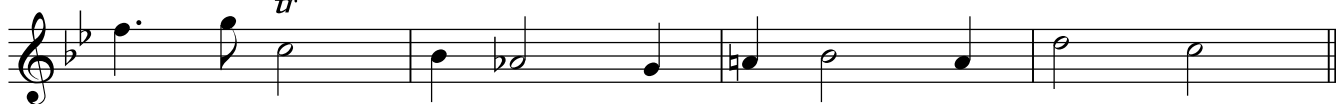

Menuett

8

14

22

28

33

47

52

57

65

78

84

91

tr
