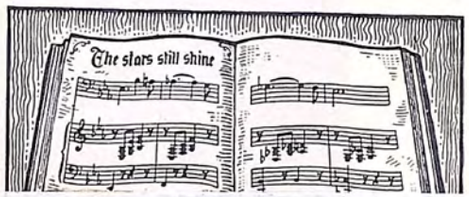

UNIVERSITY OF LOUISVILLE
LIBRARY

UNIVERSITY OF LOUISVILLE
1846
KENTUCKY

ARCHIVE
ROOM

Presented by
The family of
Louis H. Hast

School of
Music

PARTITION

du

dixième Quatuor

(Oeuvre 74)

pour

deux Violons,

Alto et Violoncelle

composé par

L. VAN BEETHOVEN.

Poco Adagio.

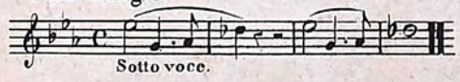

N° 5284. (*Partition publiée avec le consentement des Editeurs de l'original.*) *Prix* f 1 „ 21 xr. / rf — „ 18 ggr.

A Offenbach s/m, chez Jean André.

A Leipsic chez Breitkopf & Härtel.

Enregistré aux Archives de l'Union.

UNIVERSITY
LIBRARY
OF LOUISVILLE

ARC M 452 op.74 Rom. Mus.
785.74
B41
op.74
School of Music

QUARTETTO

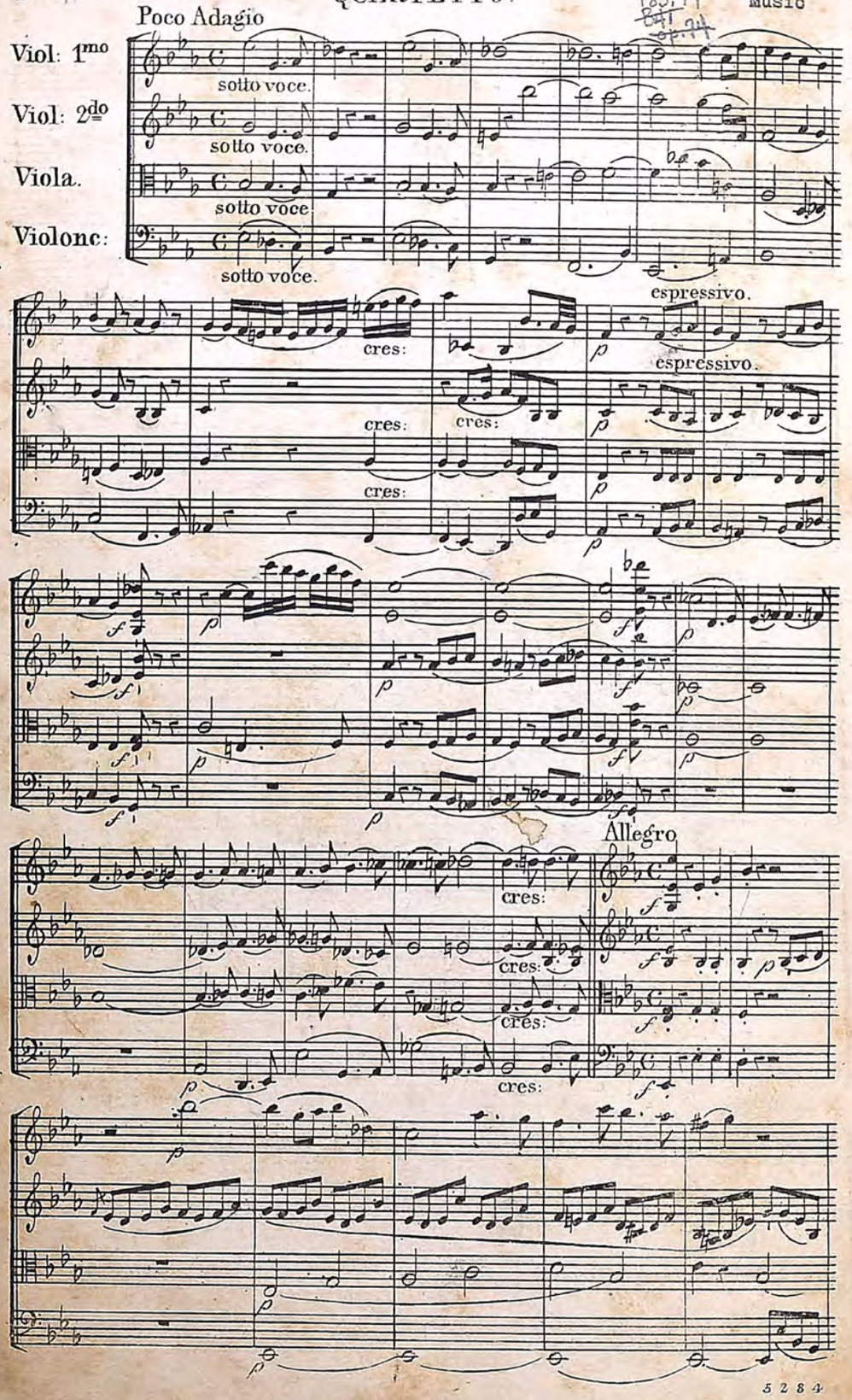

Oct 10 '44 RB

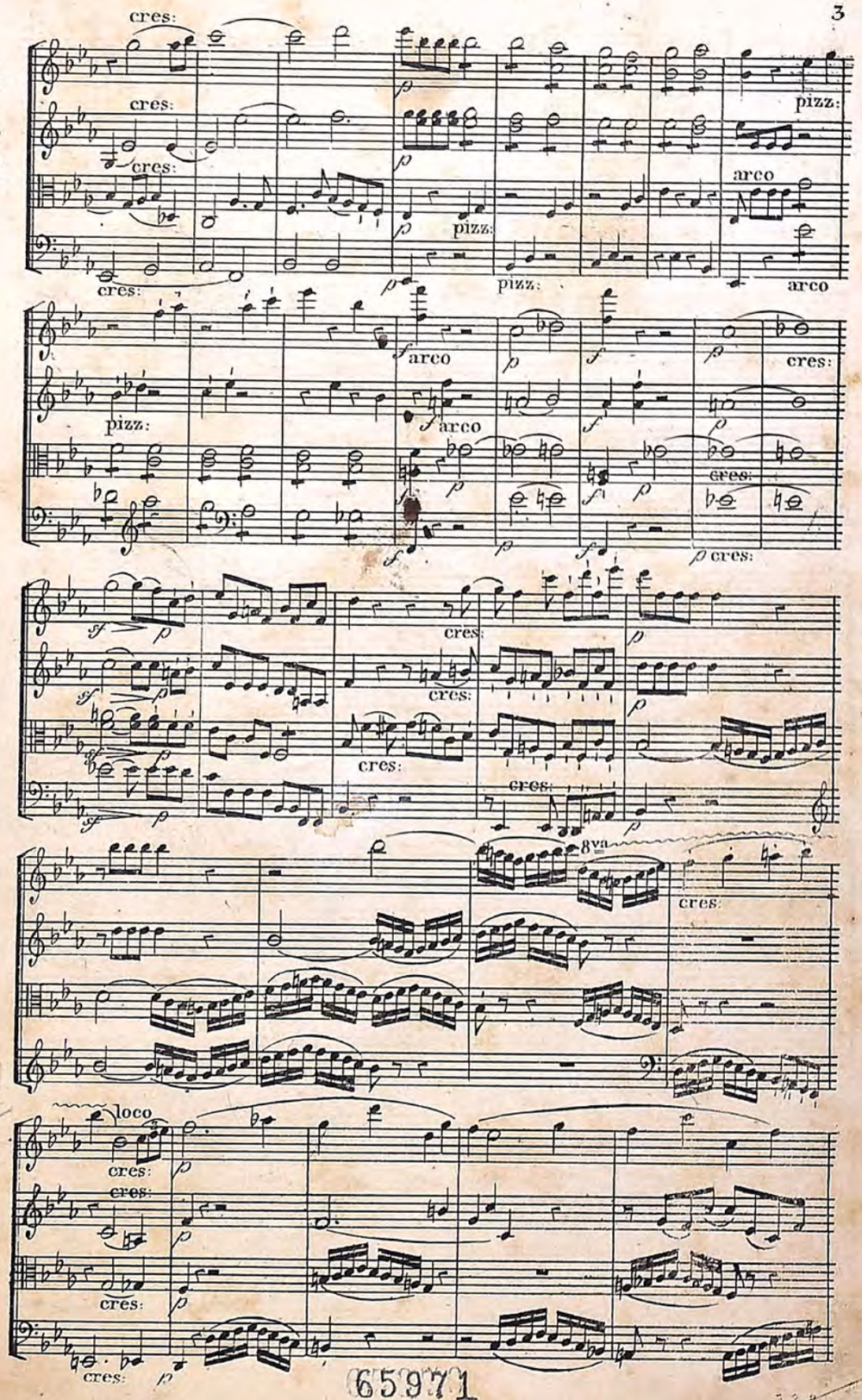

65971

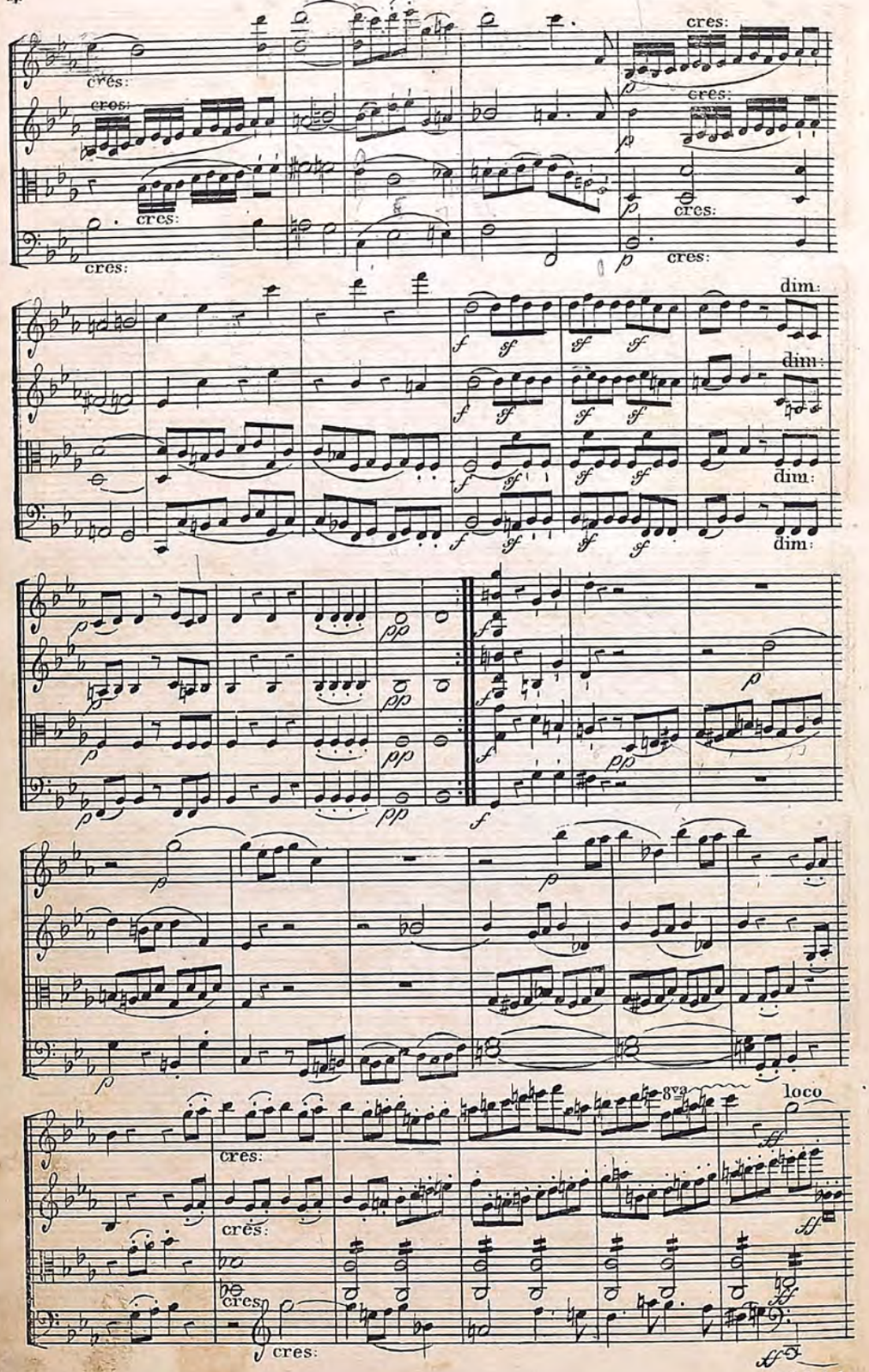
cres:
dim:
8va
loco

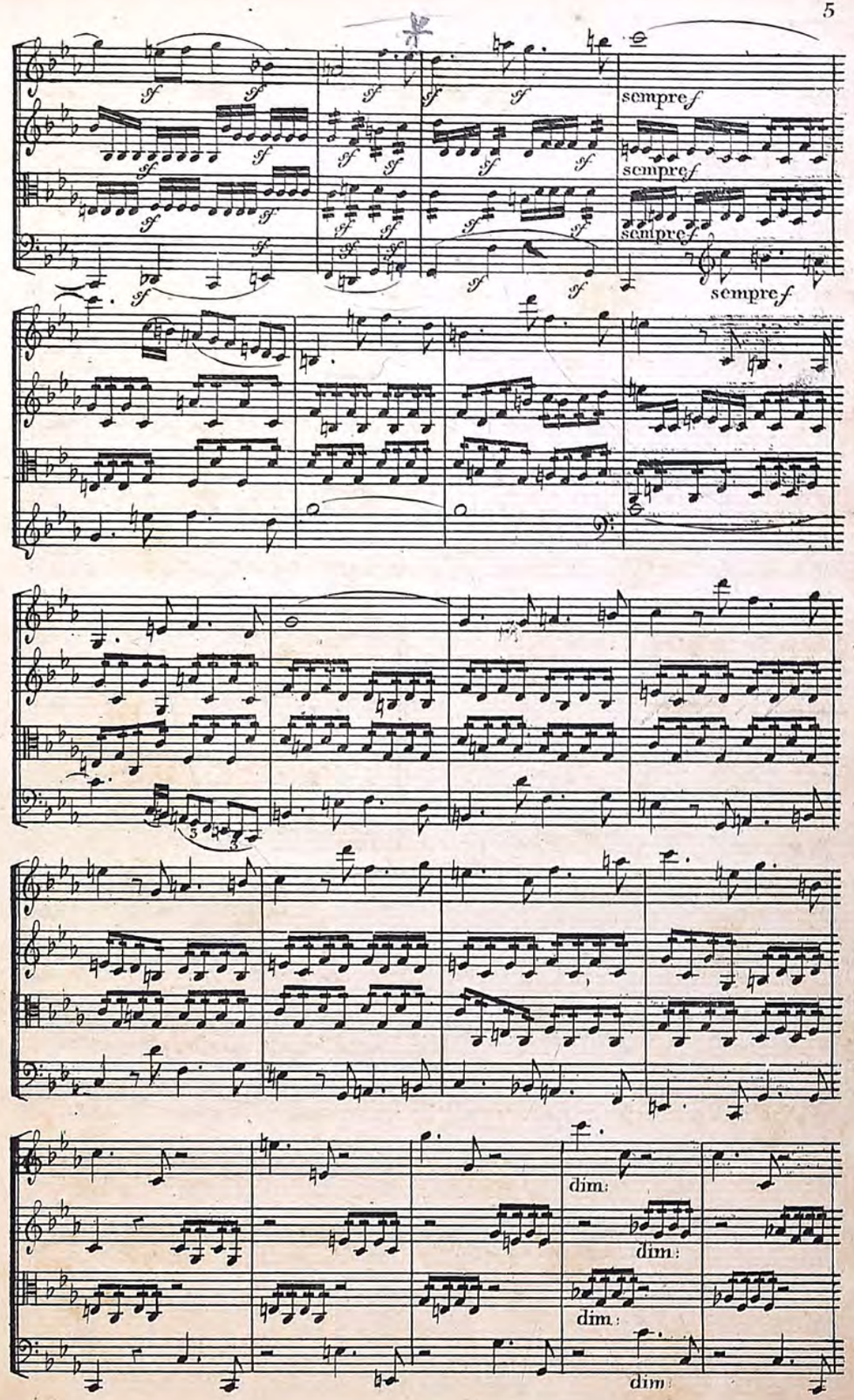
sempre f
dim:

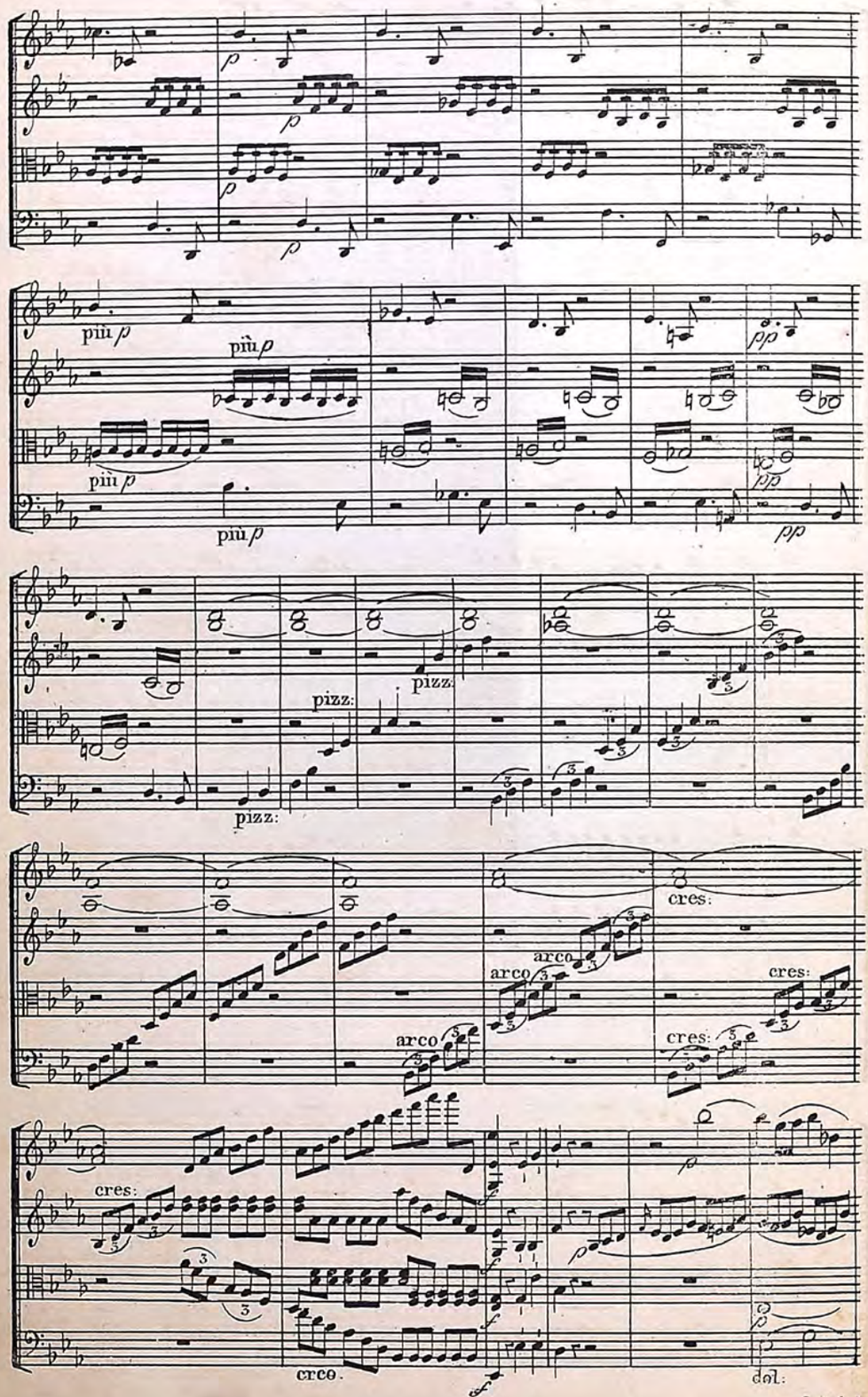
più p
più p
più p
più p
pp
pp
pizz:
pizz:
pizz:
cres:
arco
arco
arco
cres:
cres:
cres:
cres:
crco.
dol:

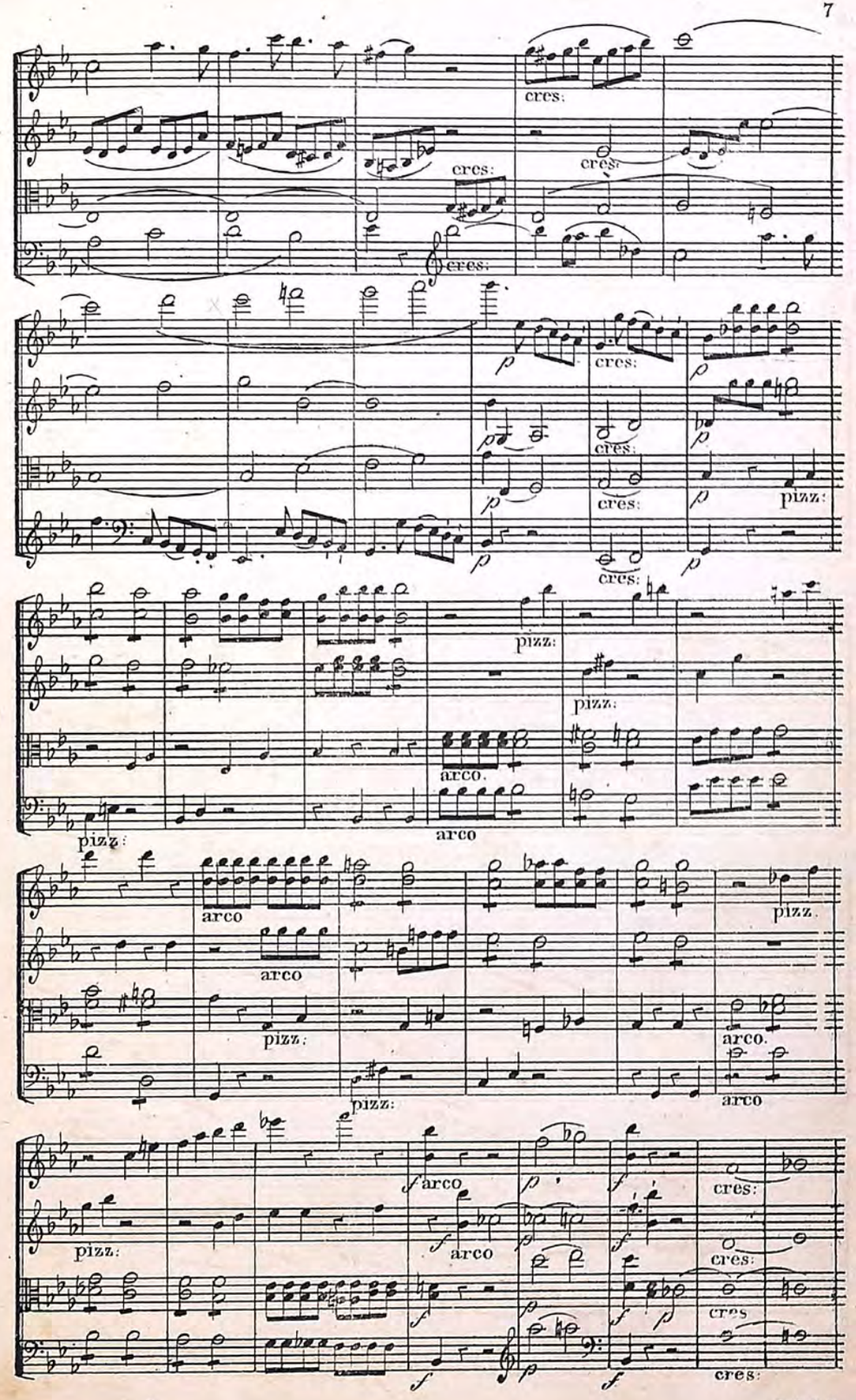
cres:
cres:
cres:
cres:
cres:
cres:
cres:
cres:
pizz:
pizz:
pizz:
arco.
arco
pizz:
arco
arco
pizz:
pizz:
pizz.
arco.
arco
pizz:
arco
arco
cres:
cres:
cres
cres:

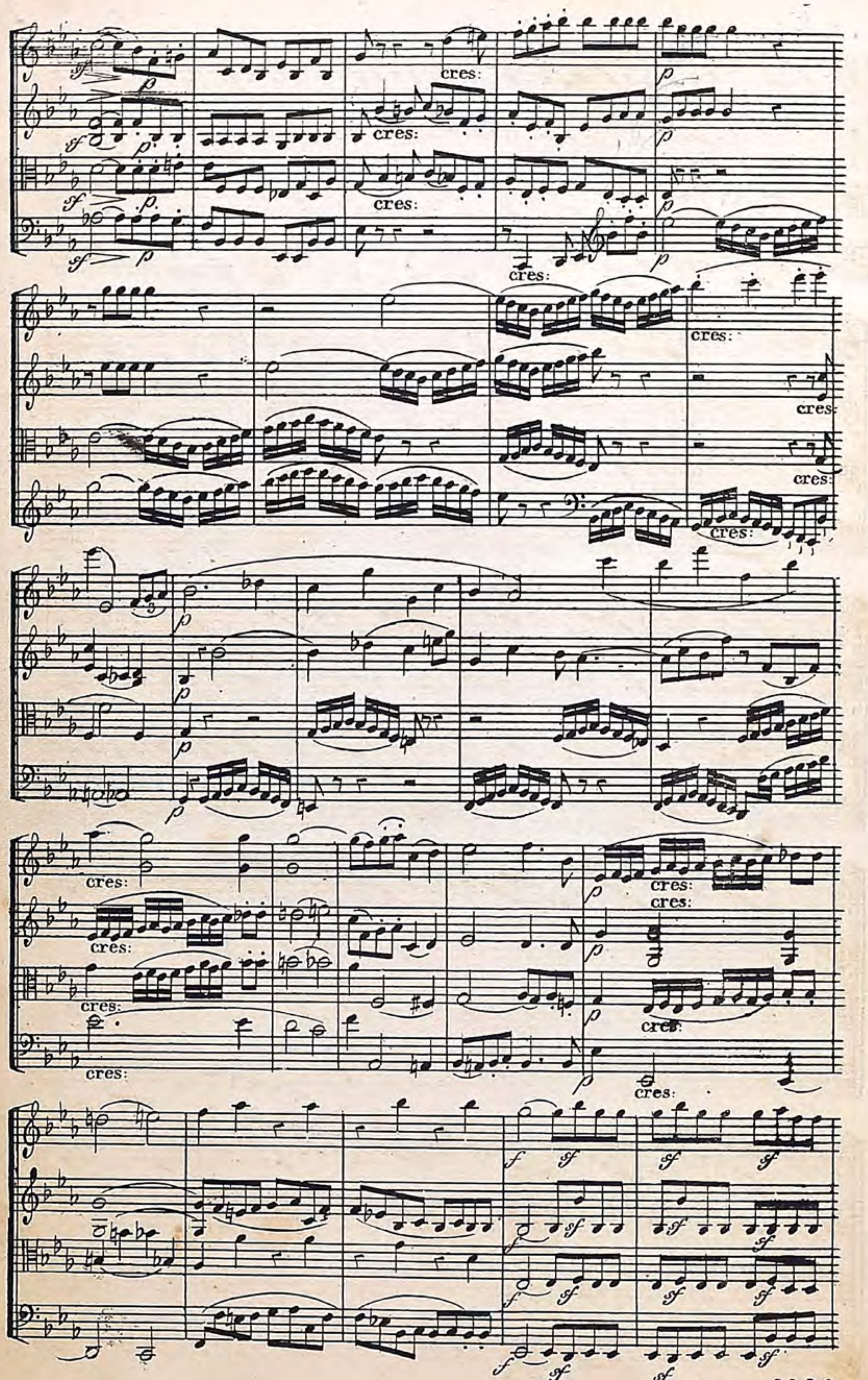
cres:
cres:
cres:
cres:
cres:
cres:
cres:
cres:
cres:
cres:
cres:
cres:
cres:
cres:

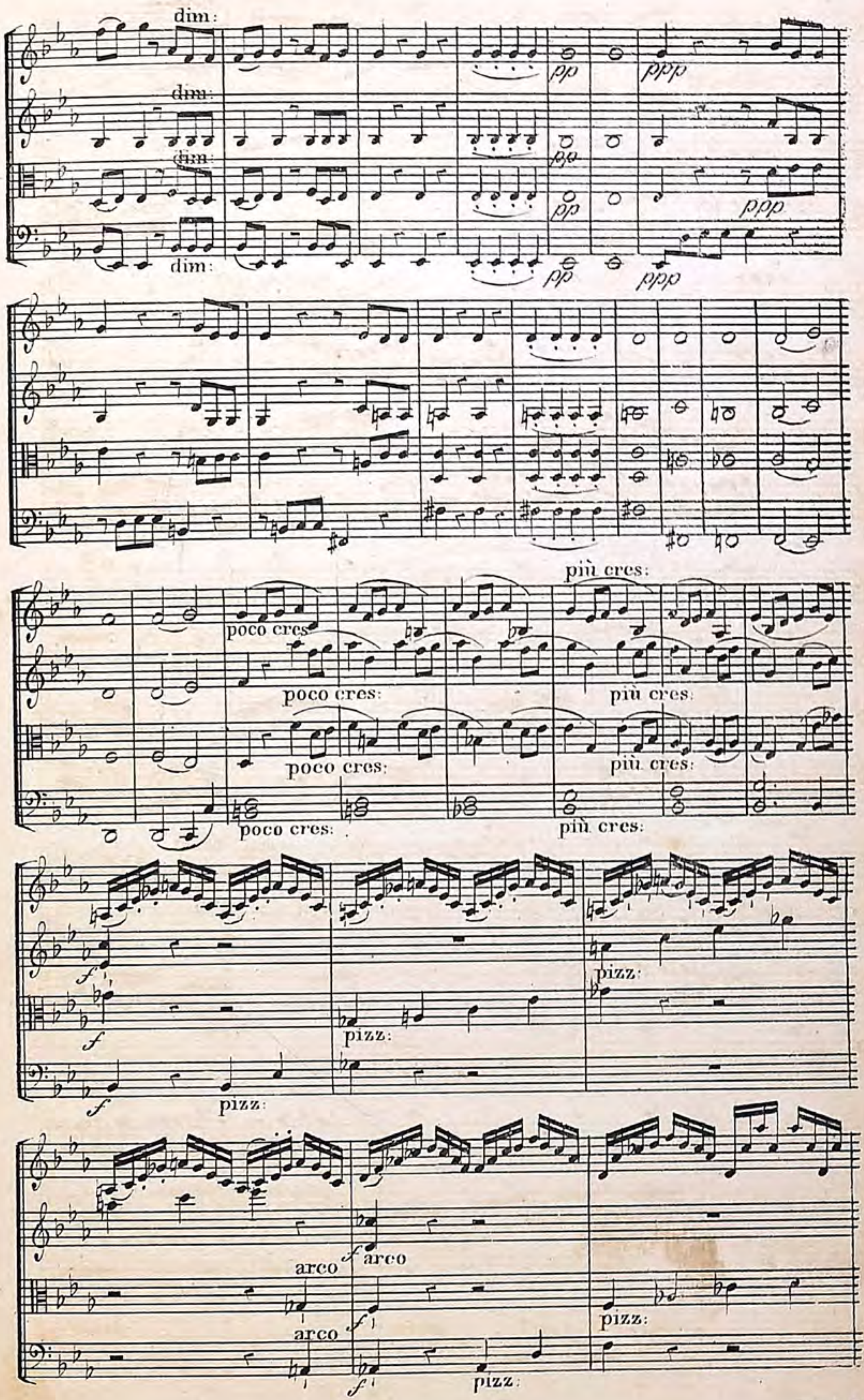
dim:
dim:
dim:
dim:
più cres:
poco cres:
poco cres:
poco cres:
poco cres:
più cres:
più cres:
più cres:
pizz:
pizz:
pizz:
arco
arco
arco
pizz:
pizz:

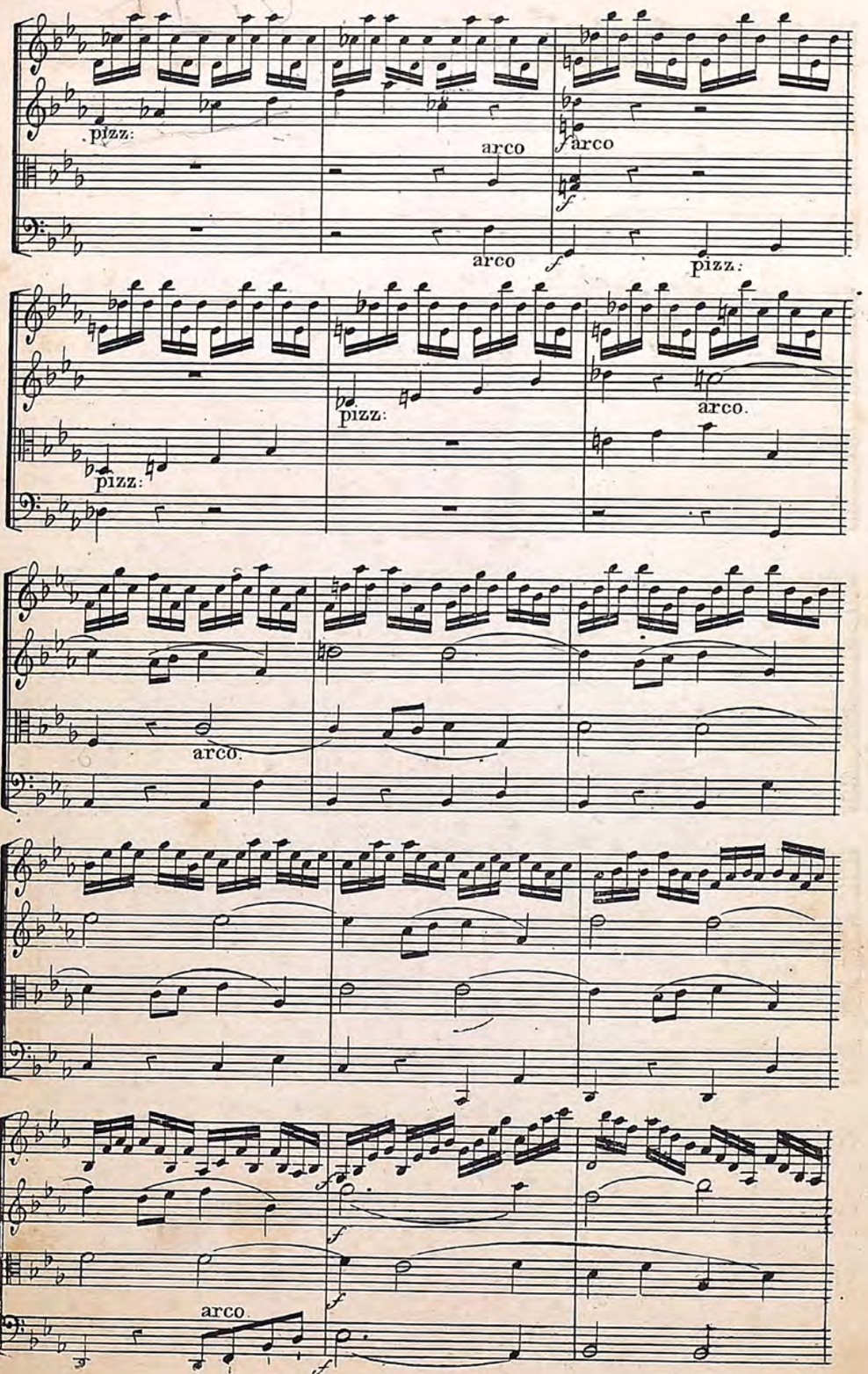
pizz:
arco
arco
arco
pizz:
pizz:
pizz:
arco.
arco.
arco

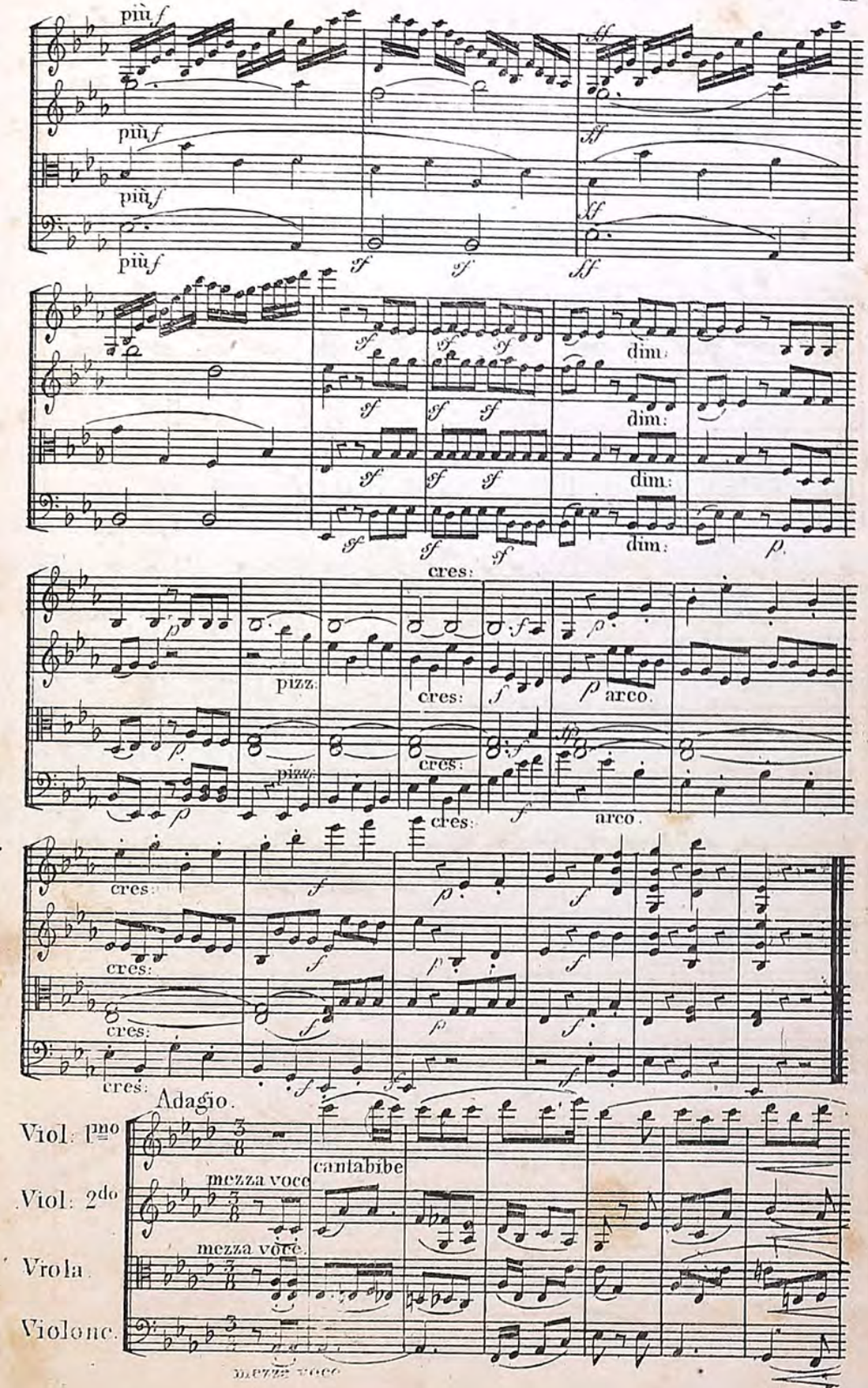
più f
più f
più f
più f
dim:
dim:
dim:
cres:
pizz:
cres:
arco.
arco.
cres:
cres:
cres:
cres:
cres:
Adagio.
Viol. I^mo
Viol. 2do
Vrola
Violonc.
mezza voce
cantabile
mezza voce
mezza voce

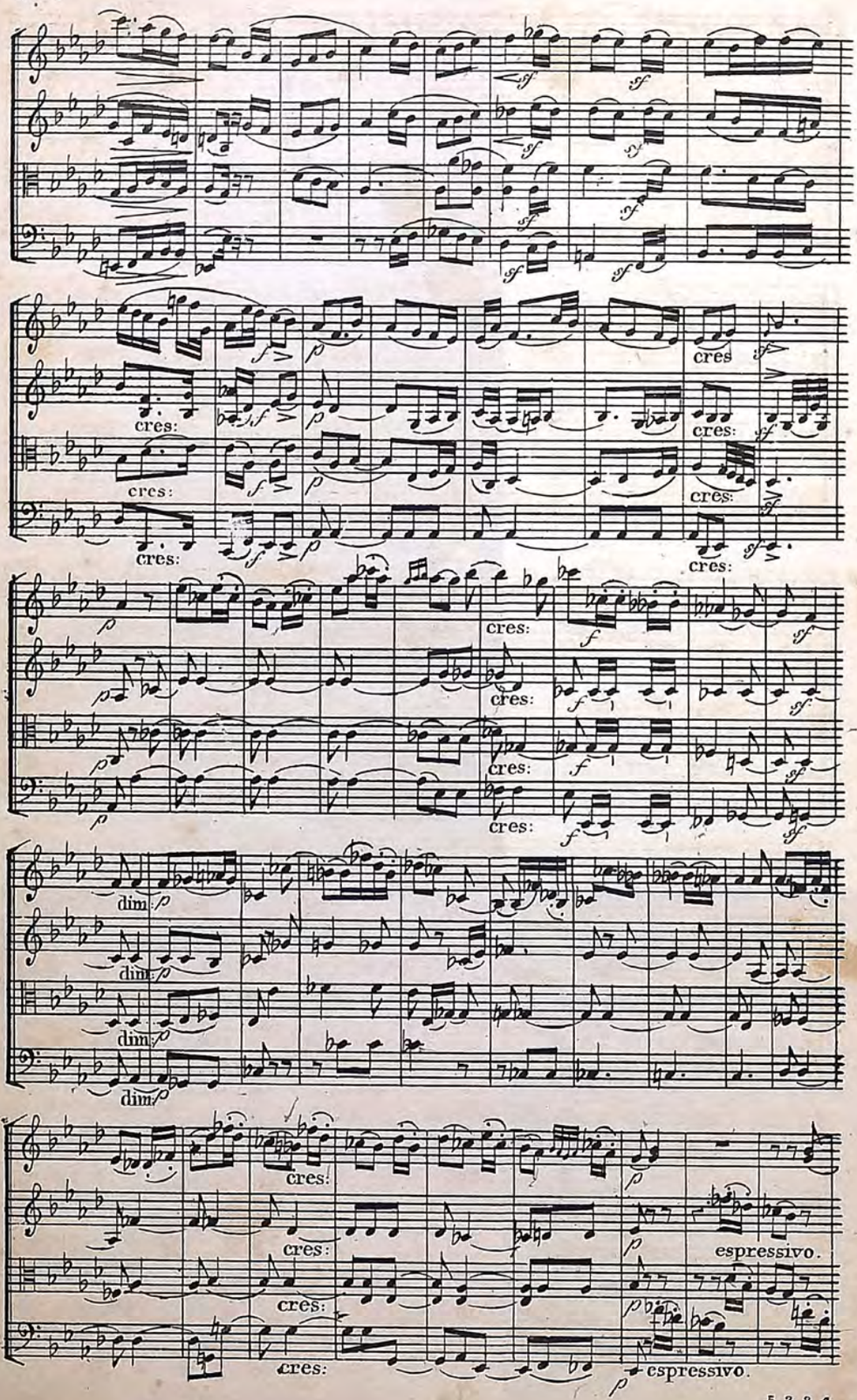
cres:
dim.
espressivo.

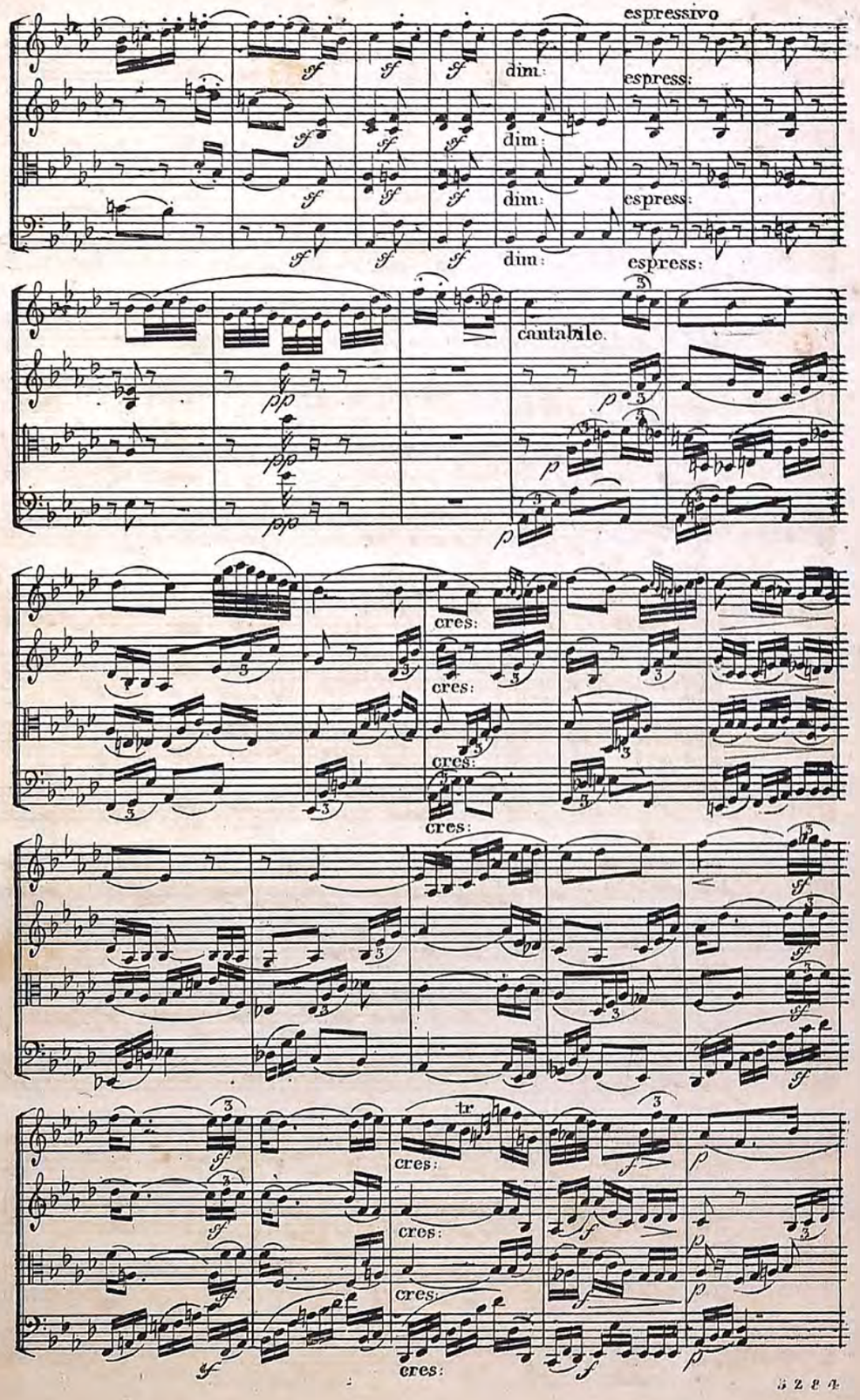
espressivo
dim.
espress:
cantabile.
cres:
tr

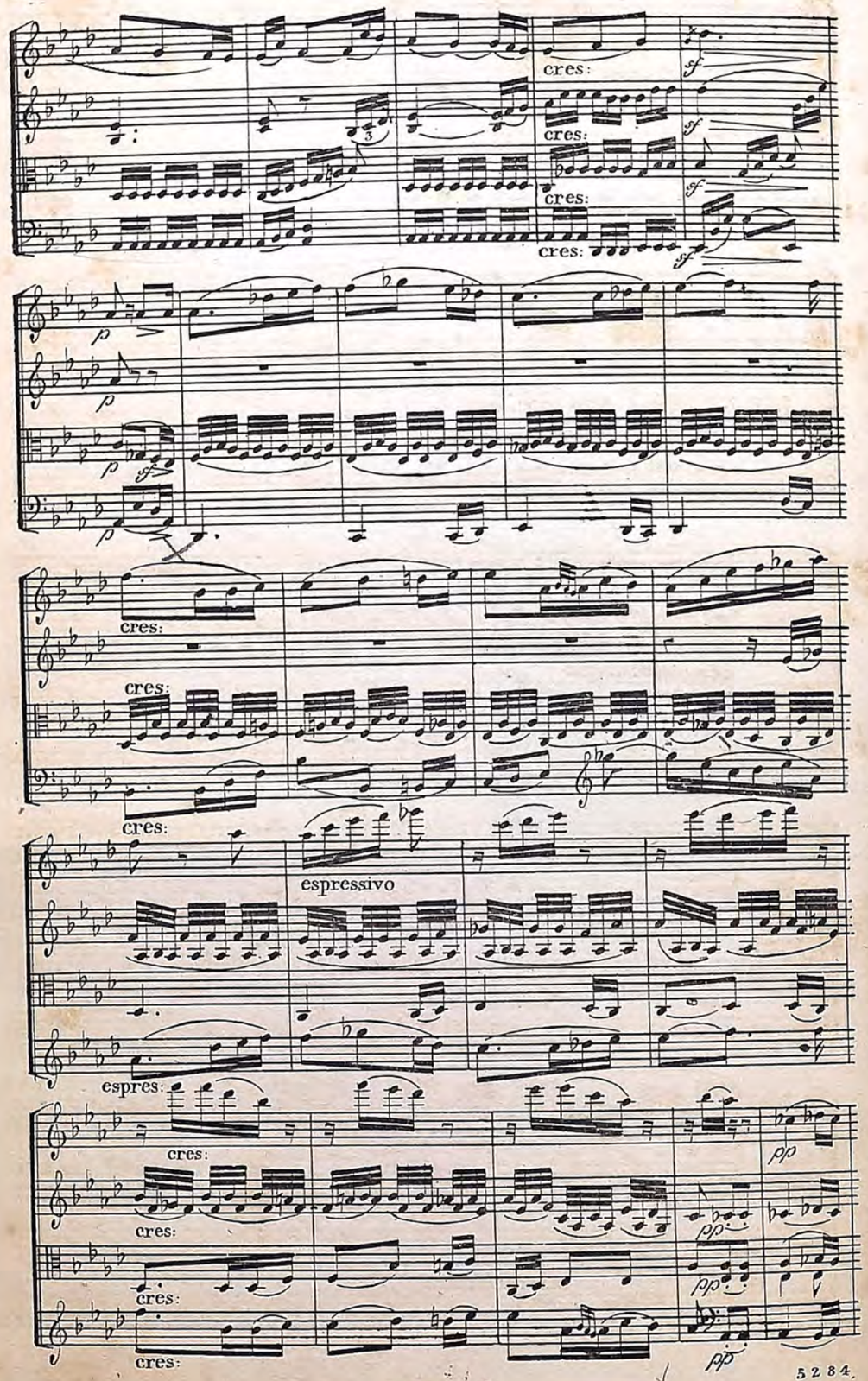
cres:
cres:
cres:
cres:
cres:
cres:
cres:
espressivo
espres:
cres:
cres:
cres:
cres:

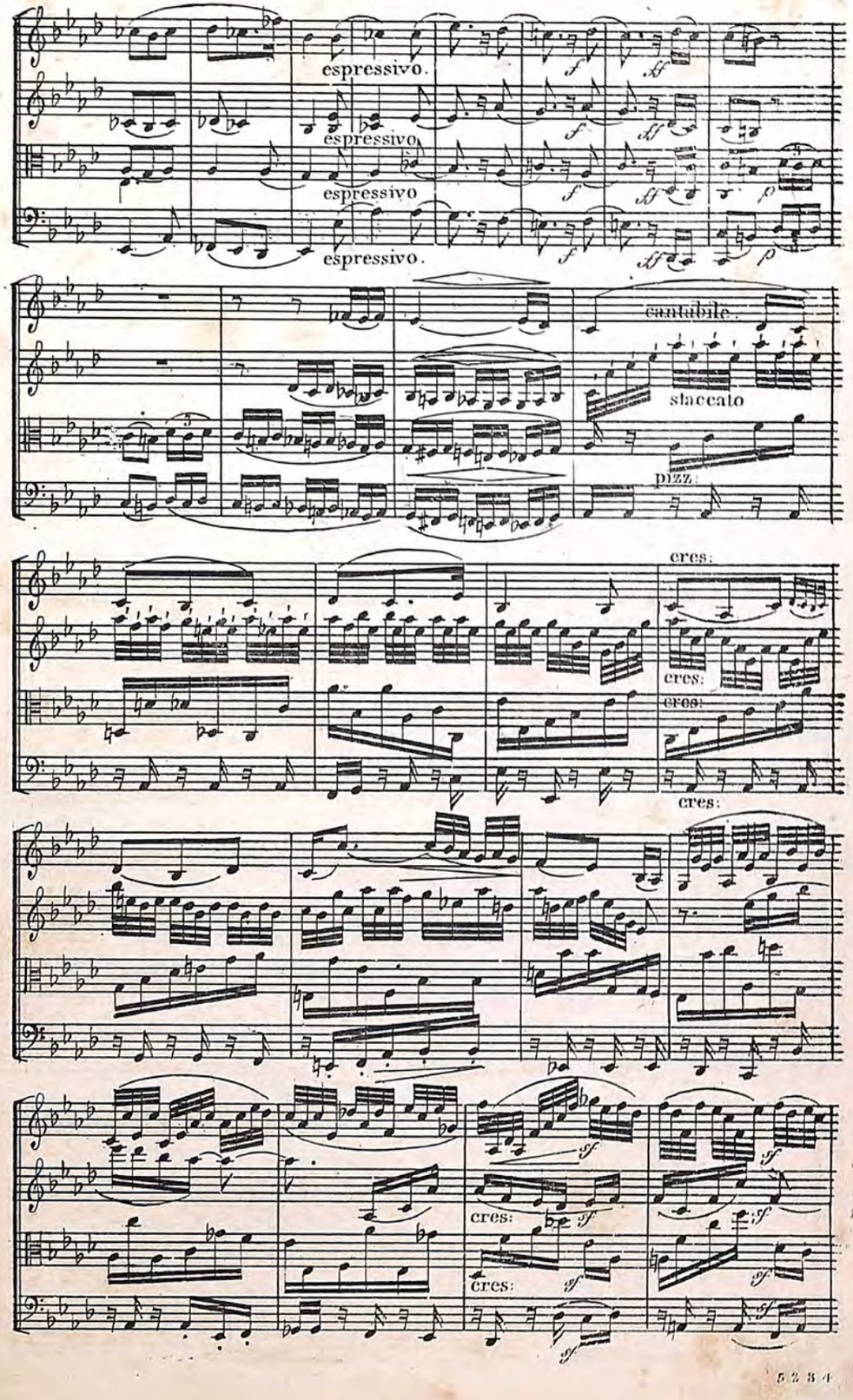
espressivo.
espressivo.
espressivo
espressivo.
cantabile.
staccato
pizz.
cres:
cres:
cres:
cres:
cres:
cres:

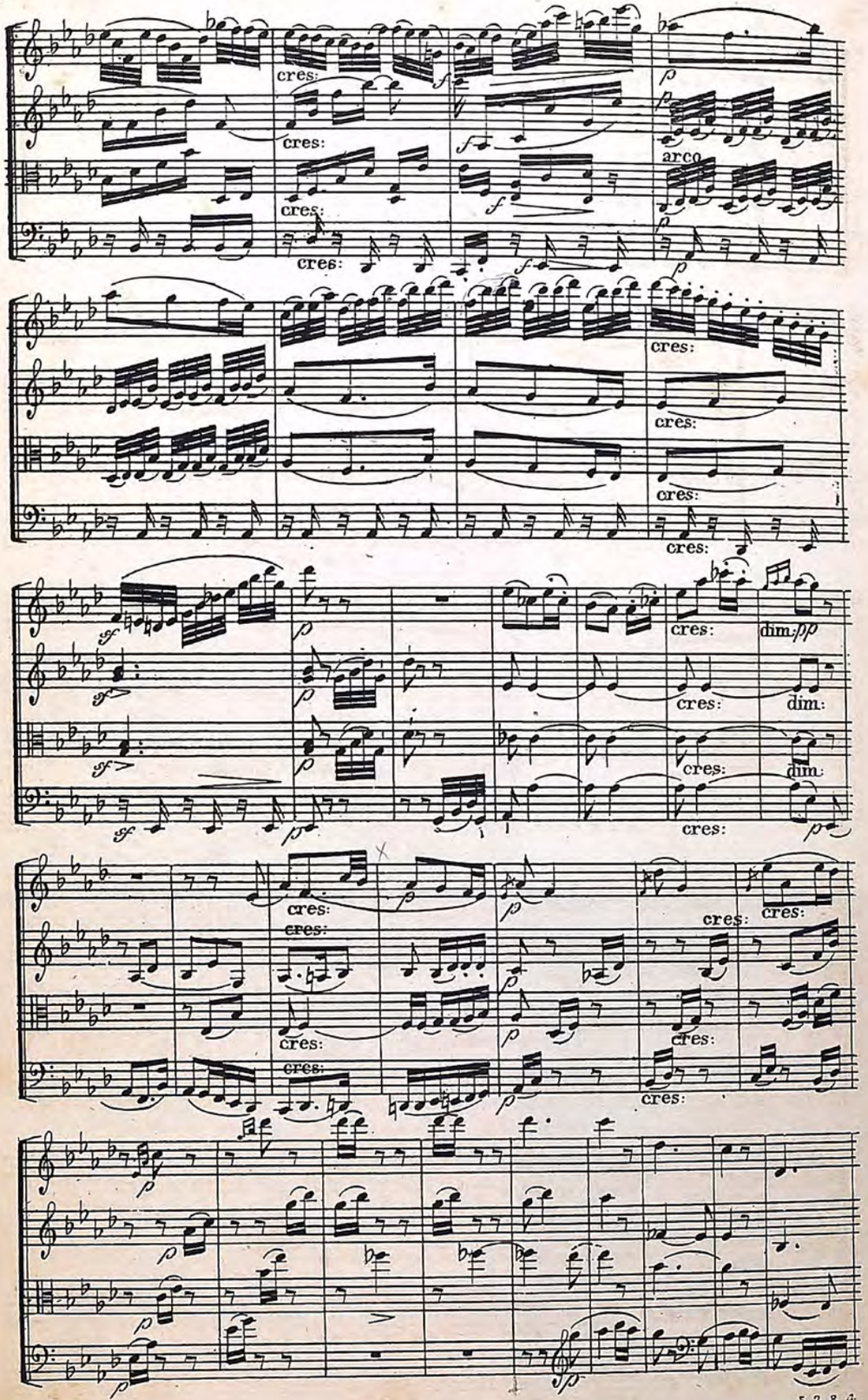
cres:
arco
dim.
pp

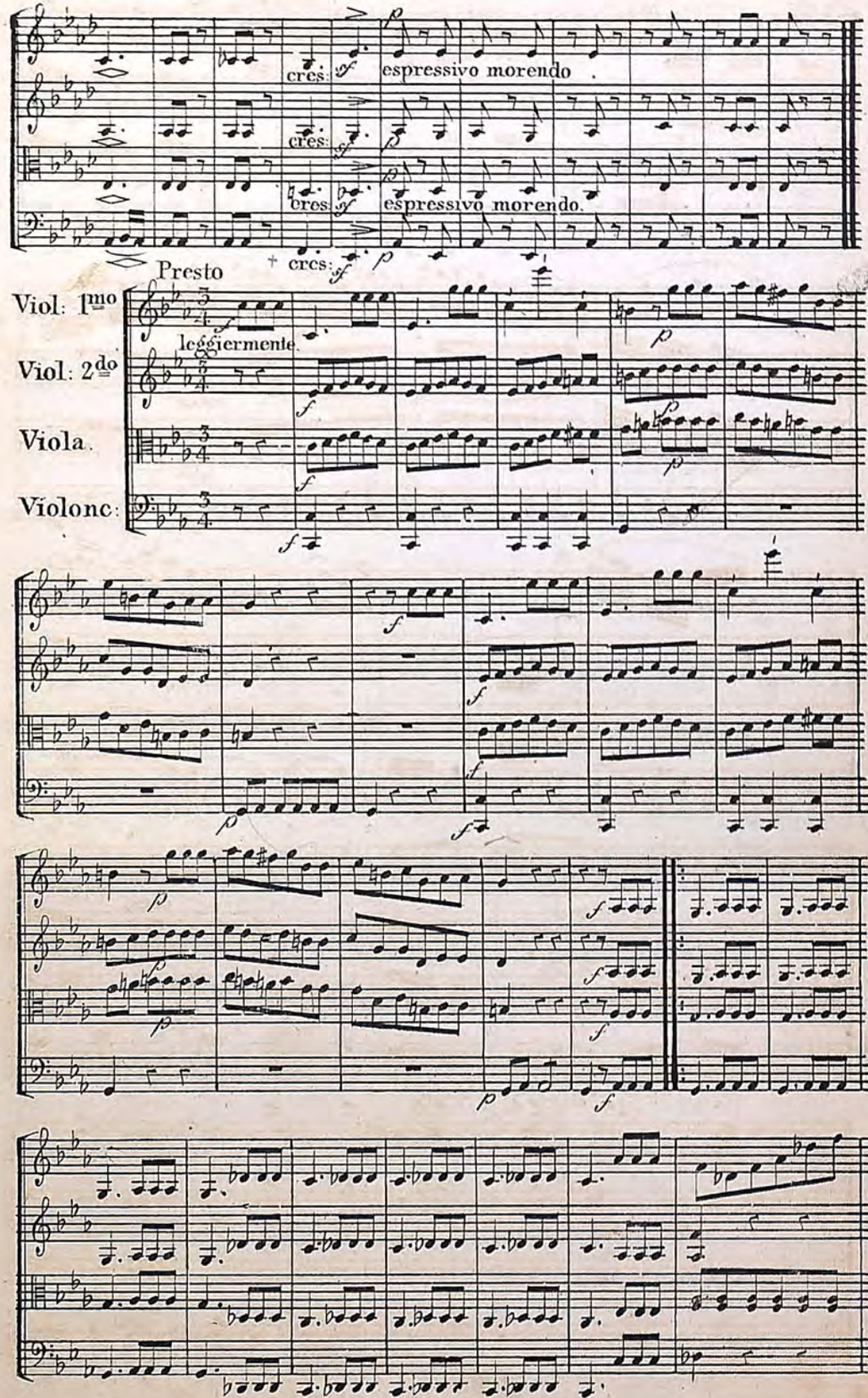
cres:
espressivo morendo
Presto
Viol: 1mo
Viol: 2do
Viola.
Violonc:
leggiermente

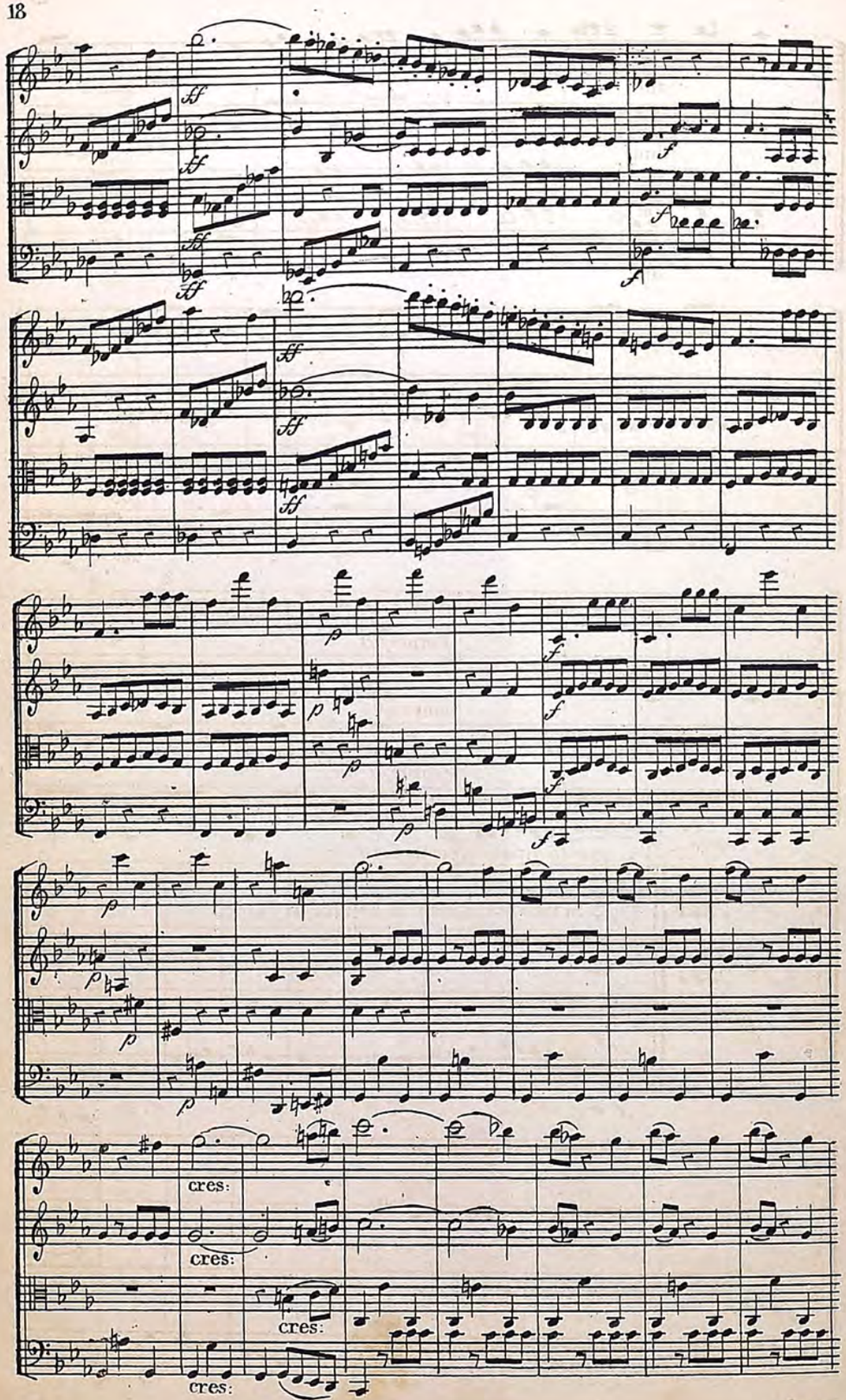
cres:
cres:
cres:
cres:

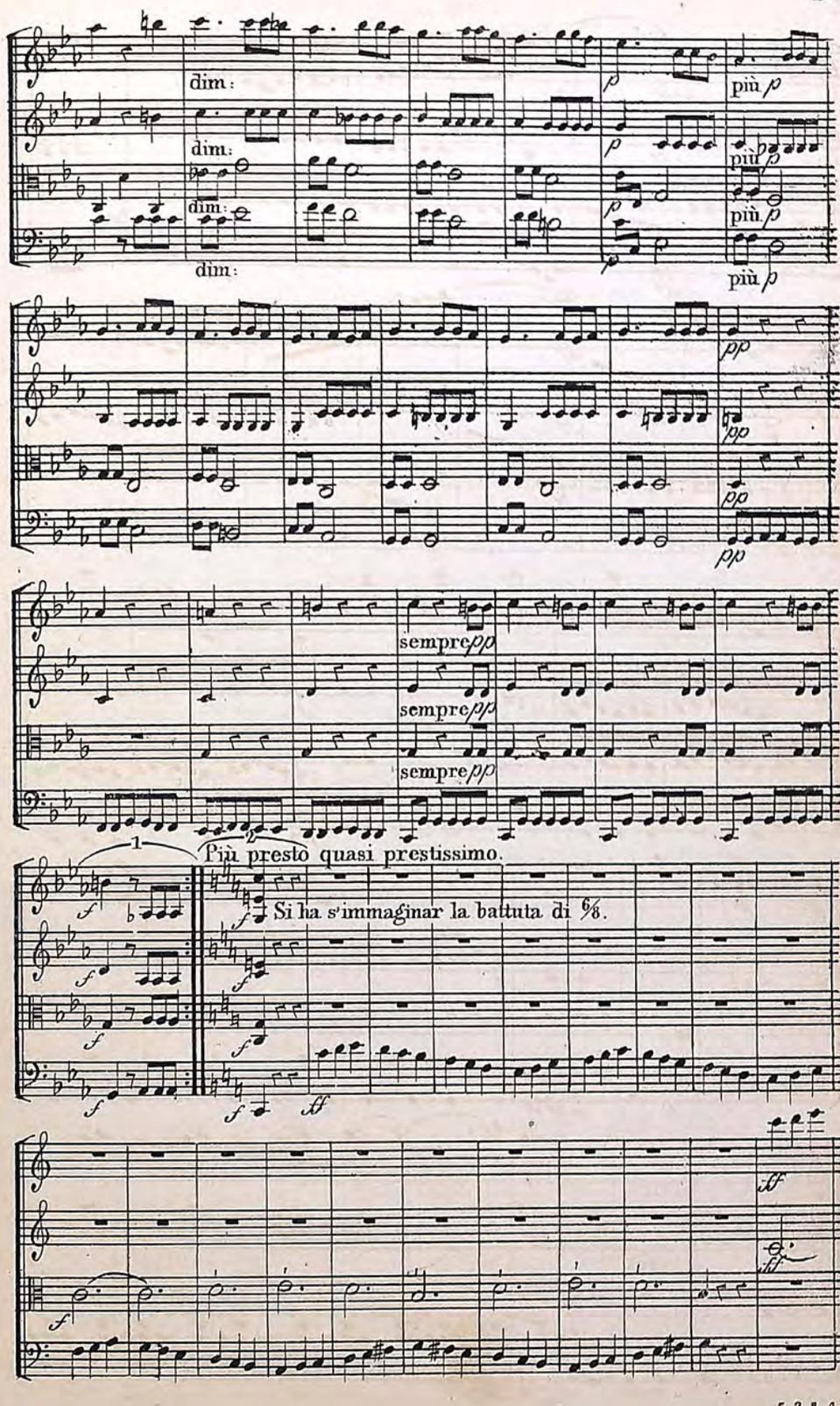
dim:
dim:
dim:
dim:
più p
più p
più p
più p
sempre pp
sempre pp
sempre pp
Più presto quasi prestissimo.
Si ha s'immaginar la battuta di 6/8.

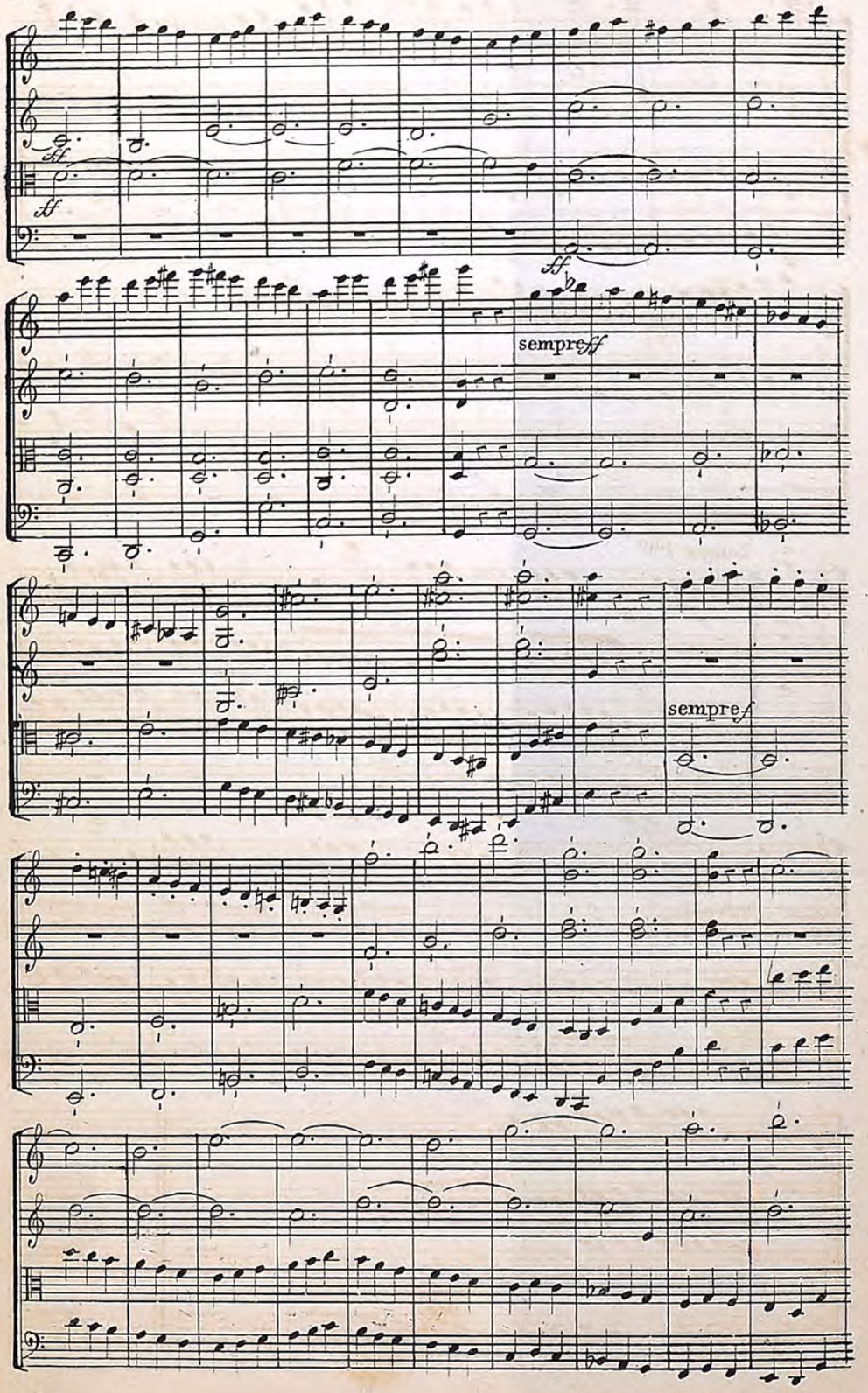
sempre ff
sempre f

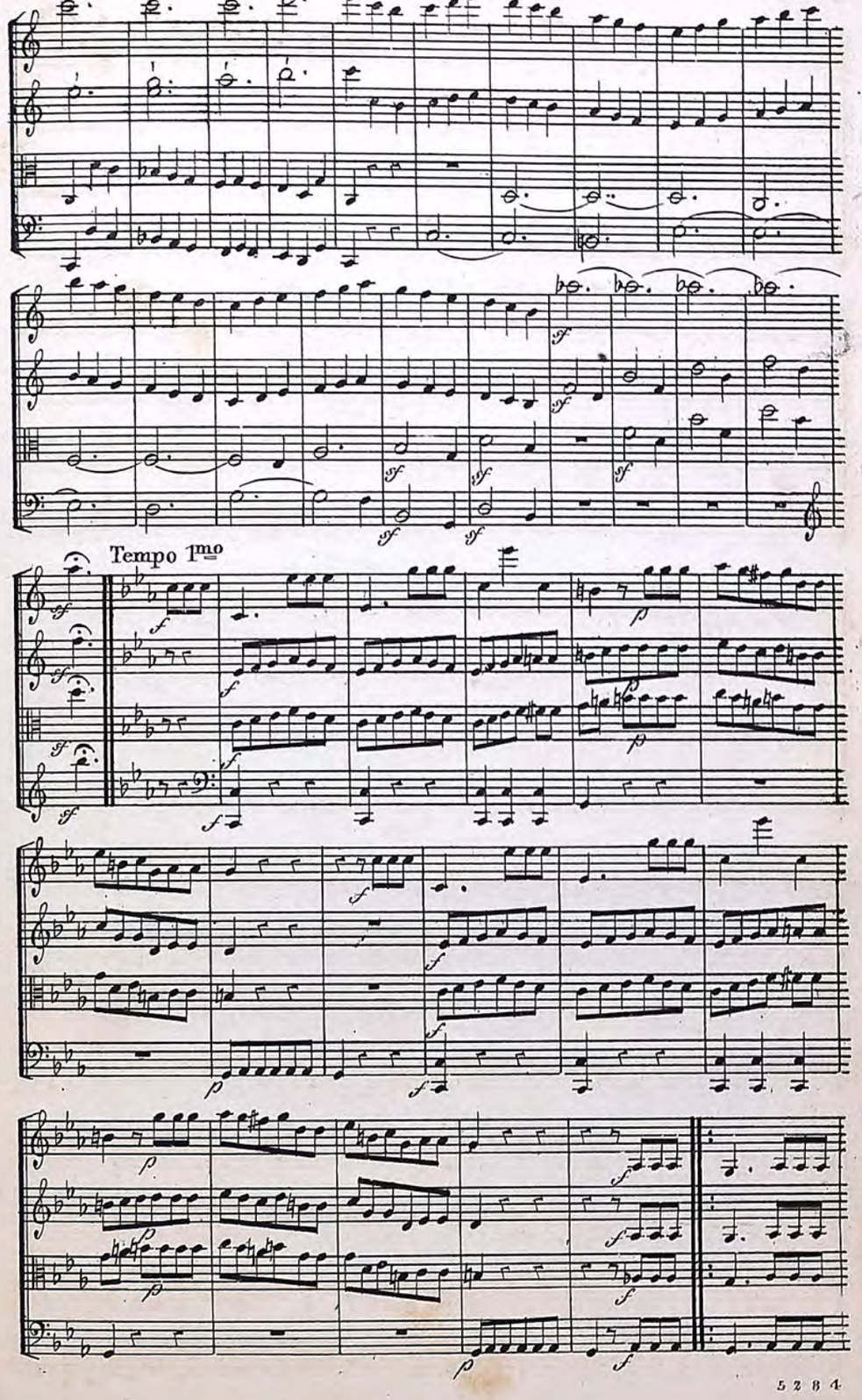
Tempo 1mo

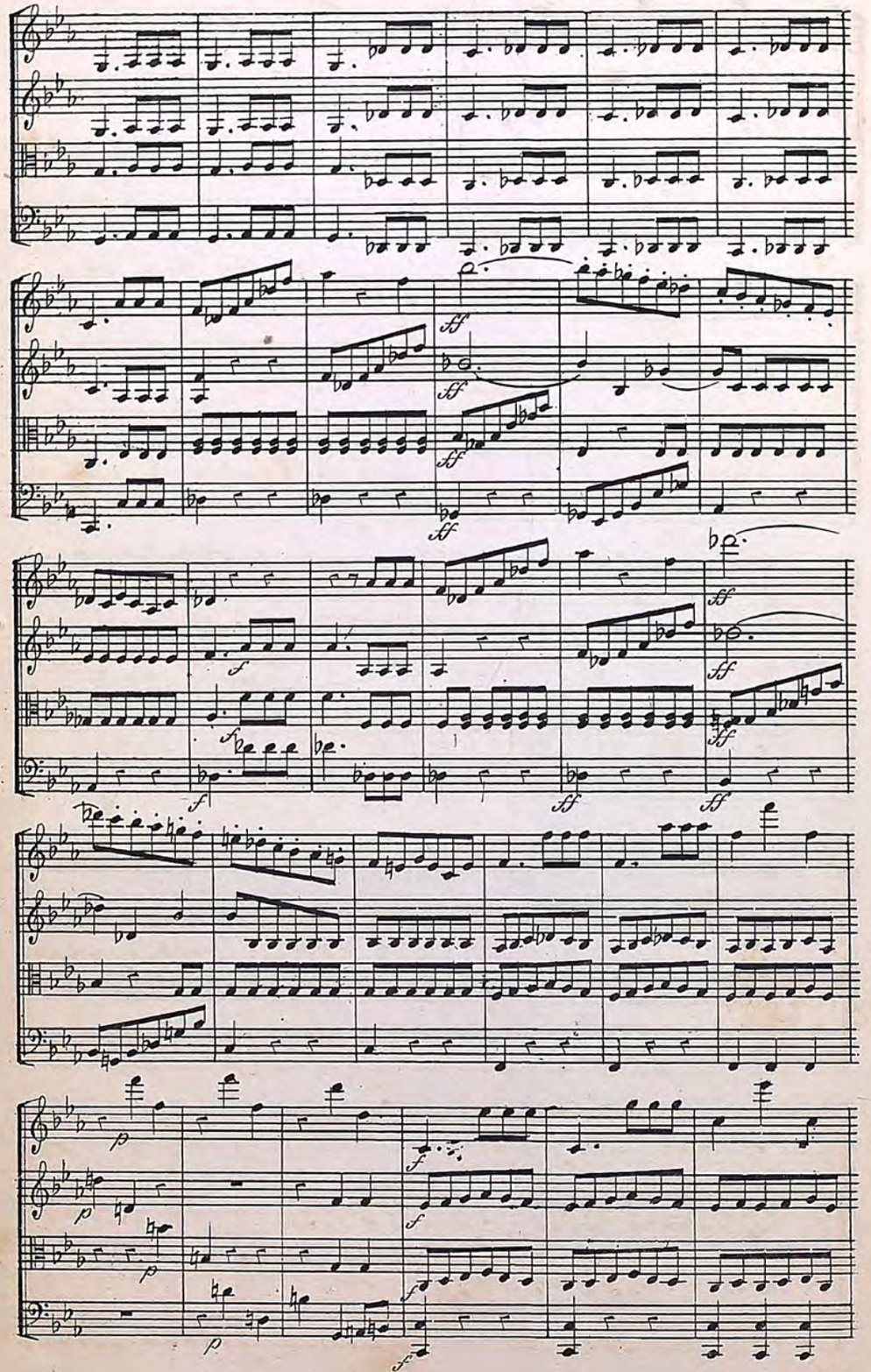

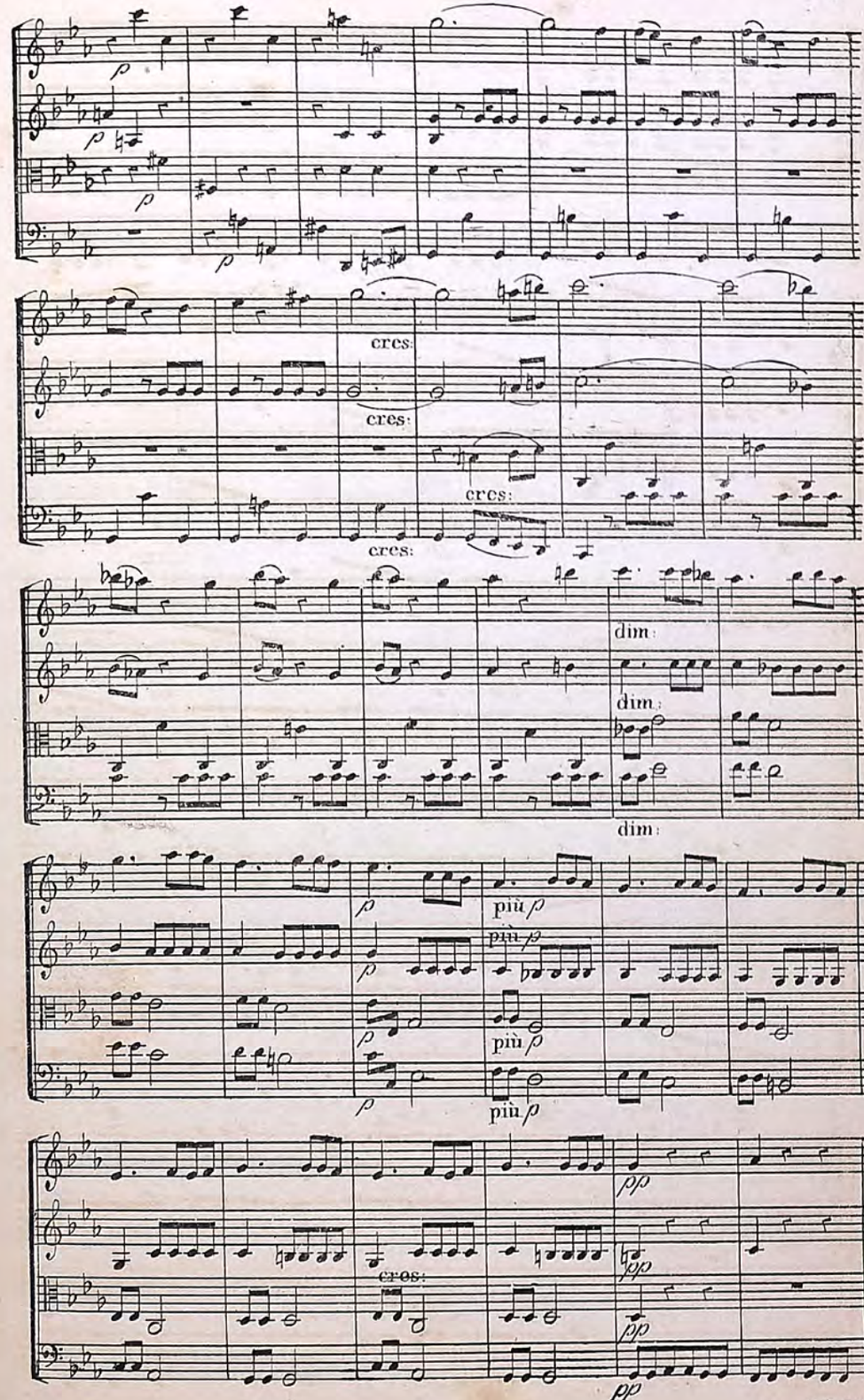
cres:
cres:
cres:
cres:
dim:
dim:
dim:
più p
più p
più p
più p
cres:

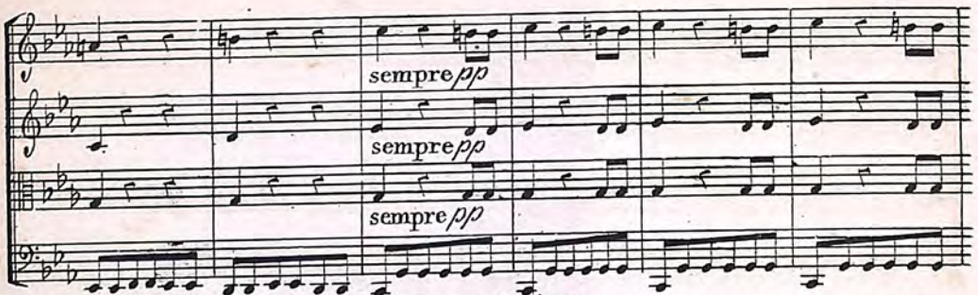

1

Più presto quasi prestissimo

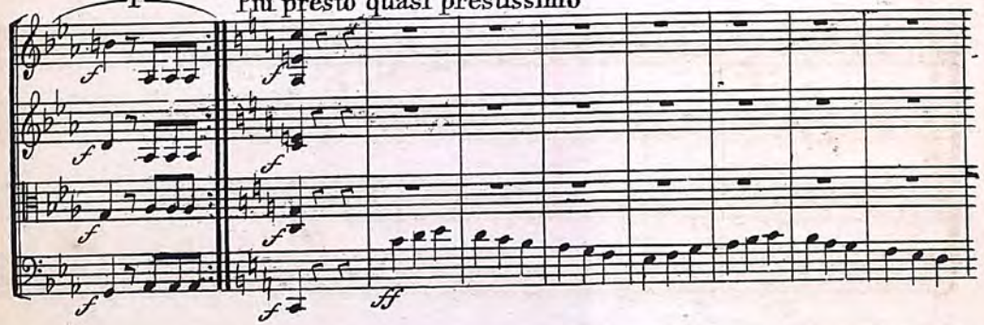

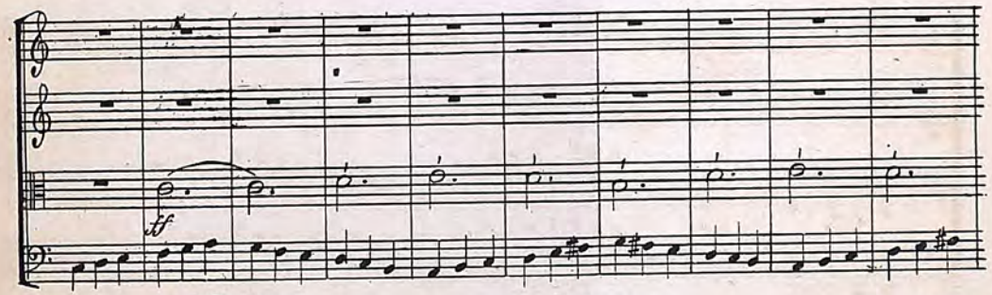

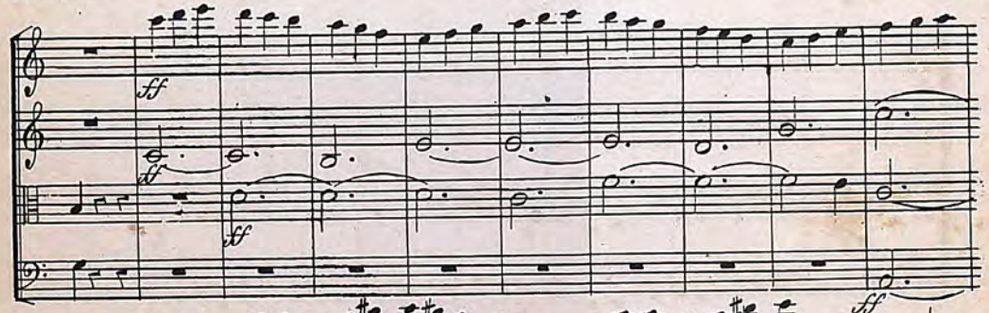

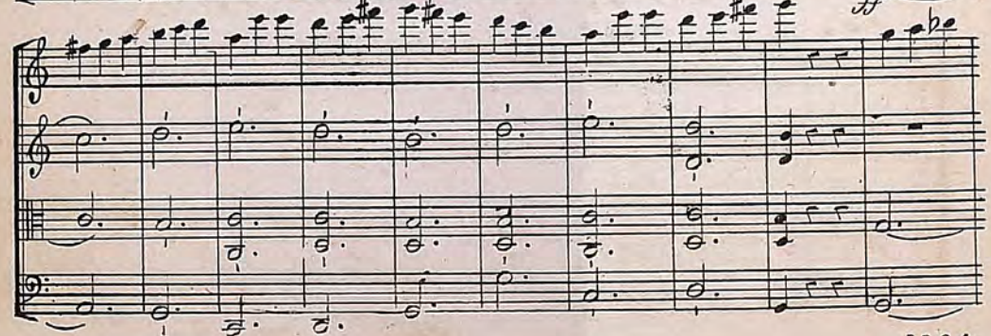

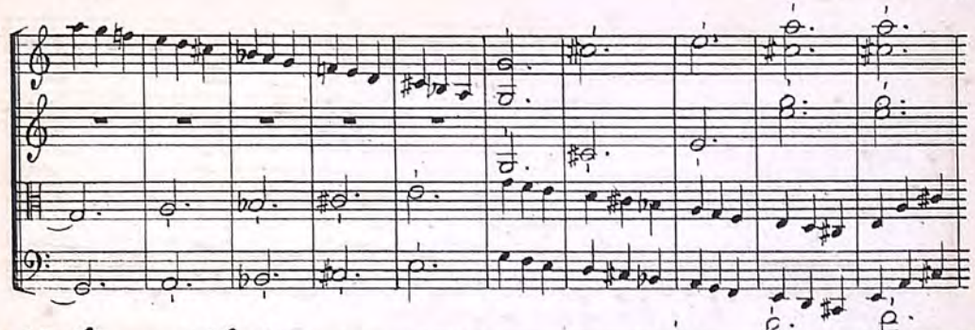

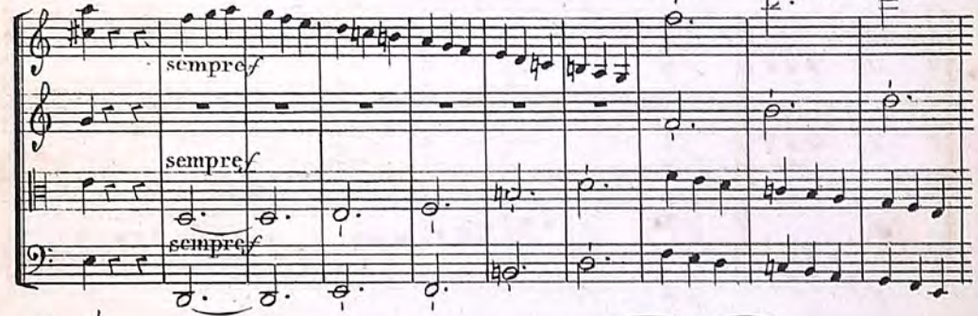

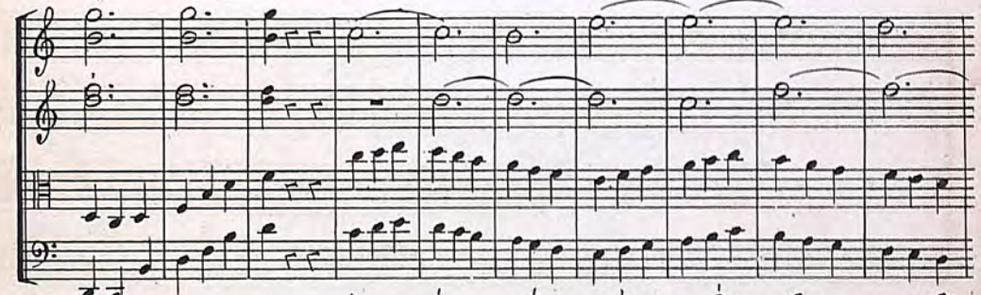

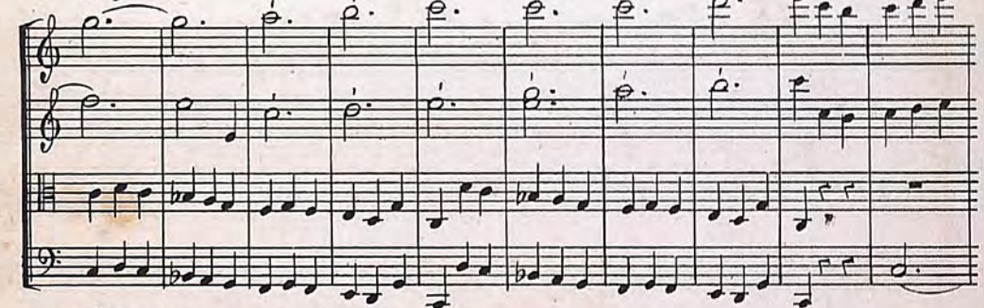

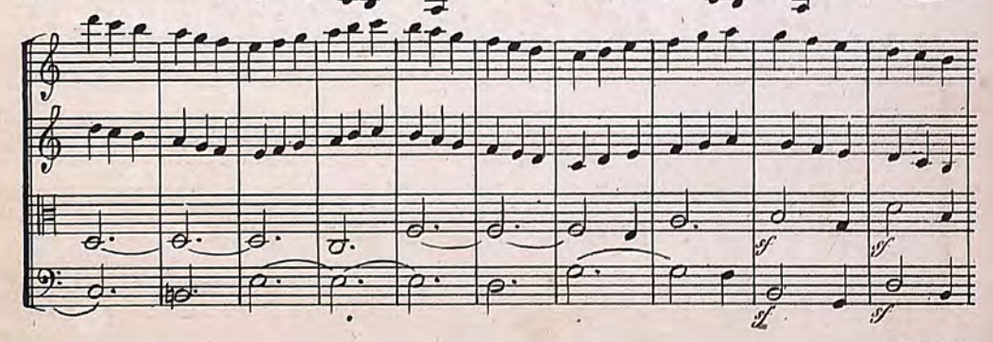

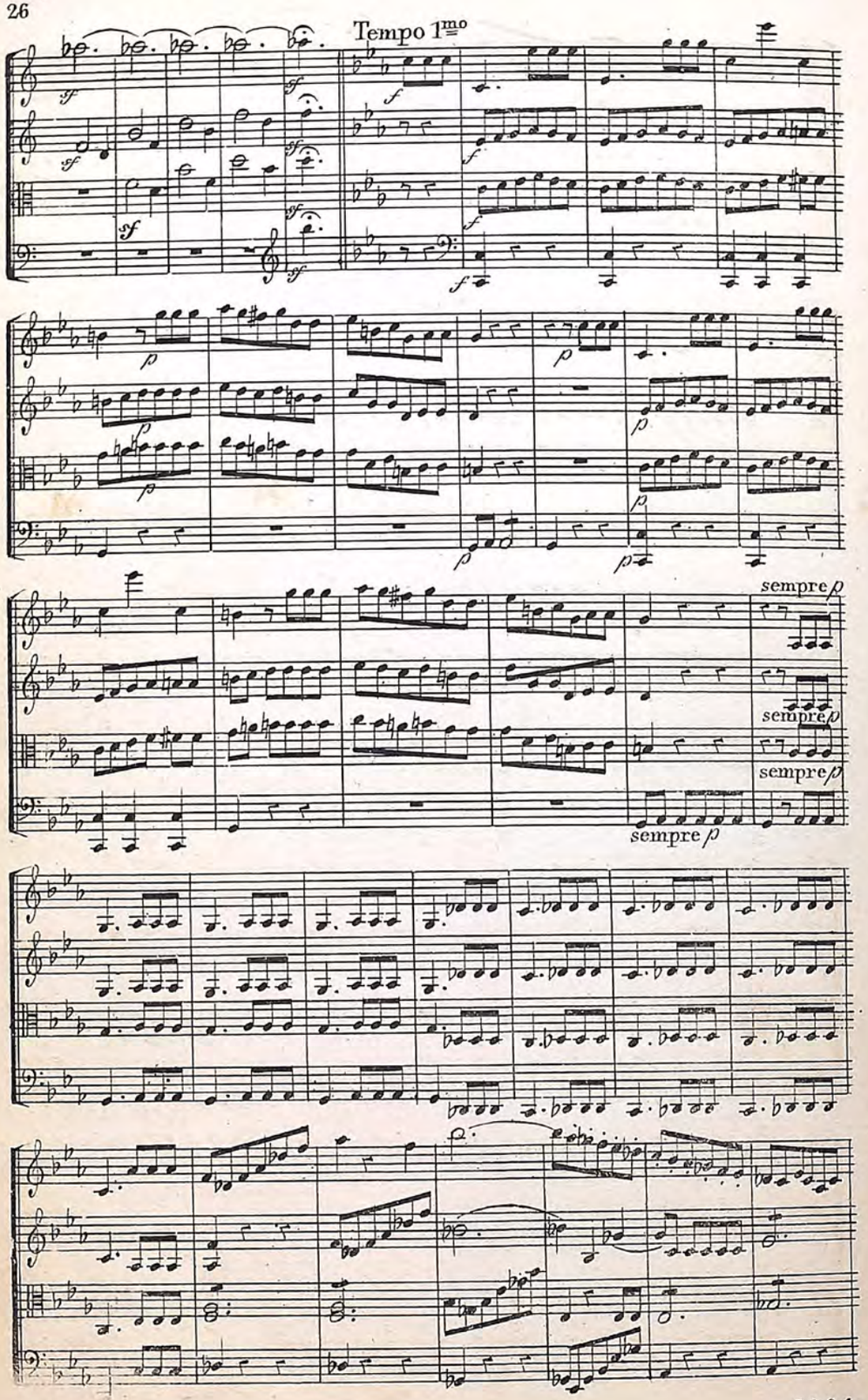
Tempo 1mo
sempre p
sempre p
sempre p

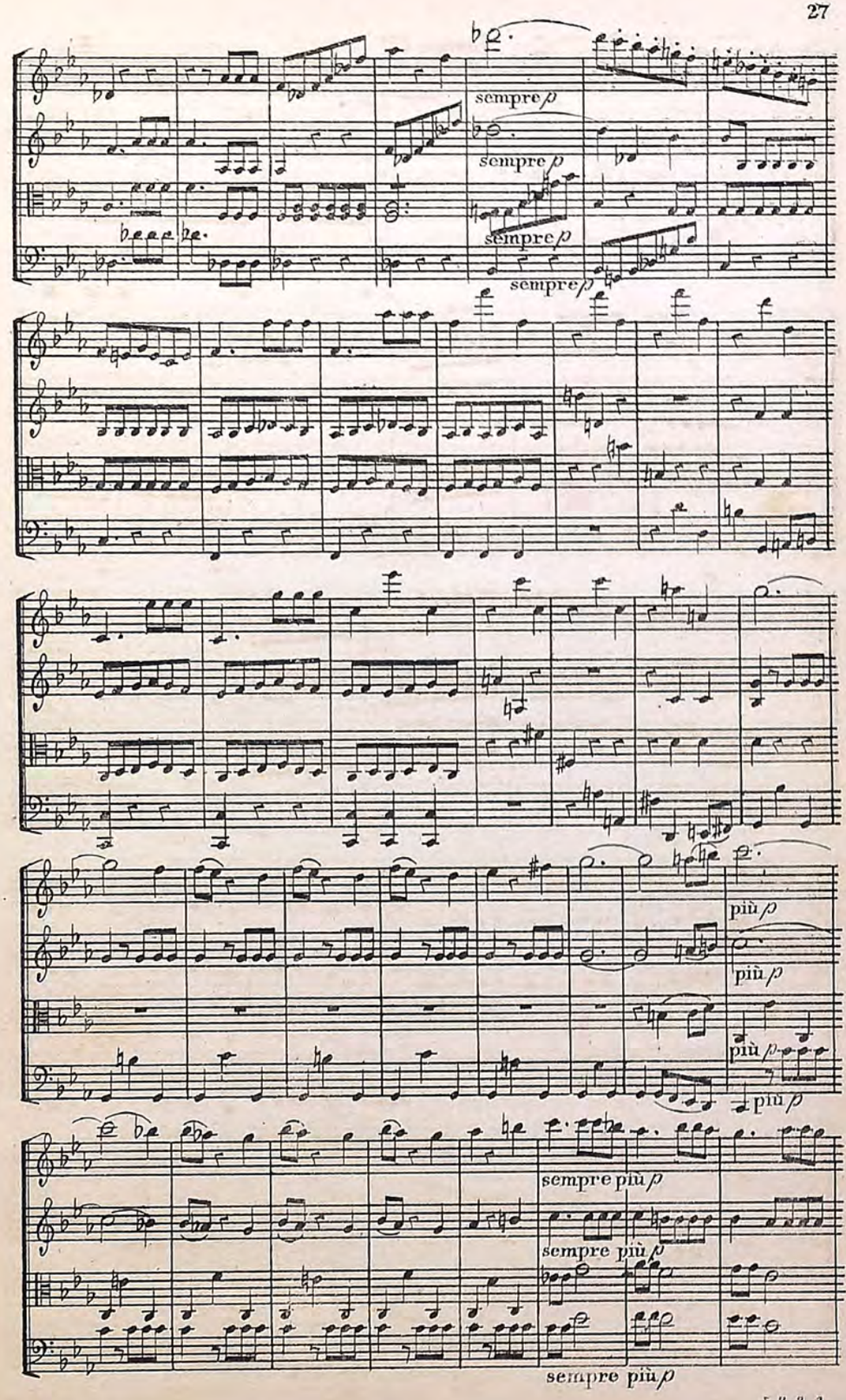
sempre p
sempre p
sempre p
sempre p
più p
più p
più p
più p
sempre più p
sempre più p
sempre più p

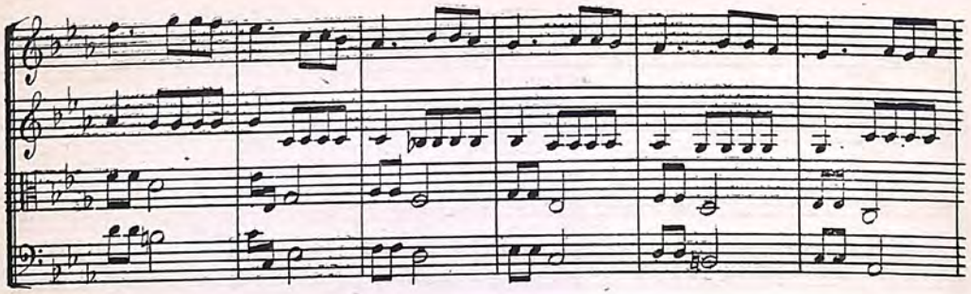

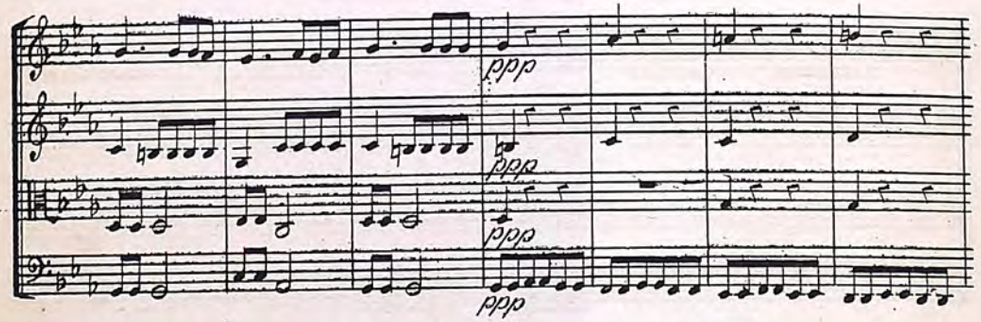

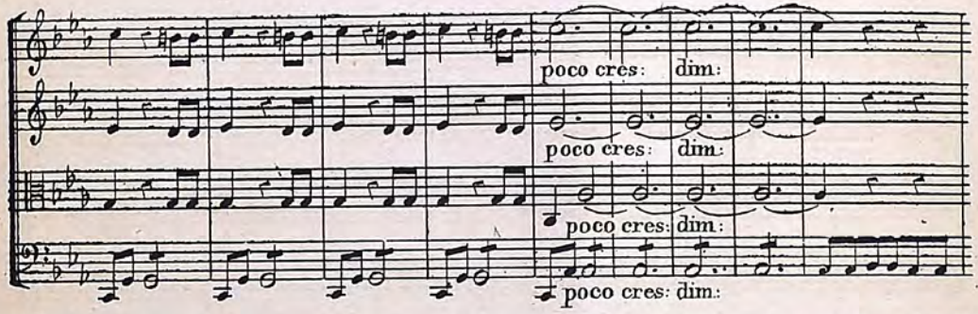

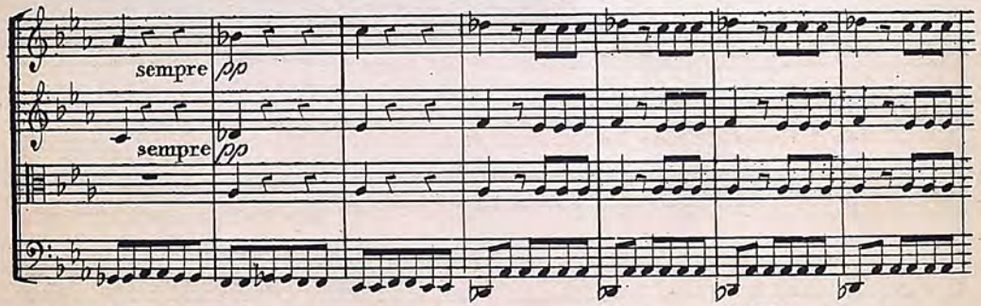

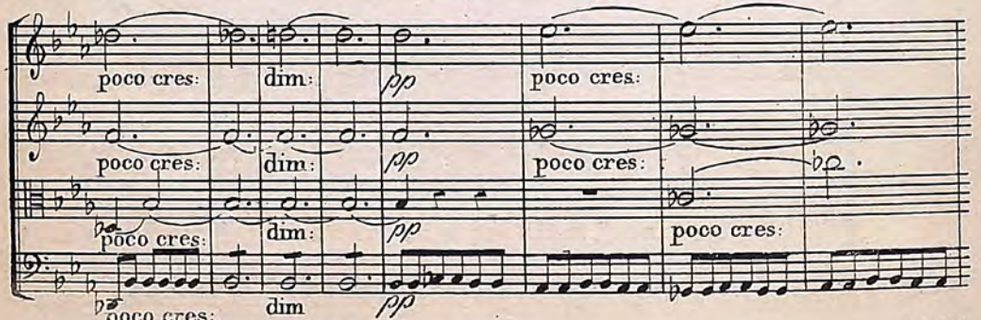

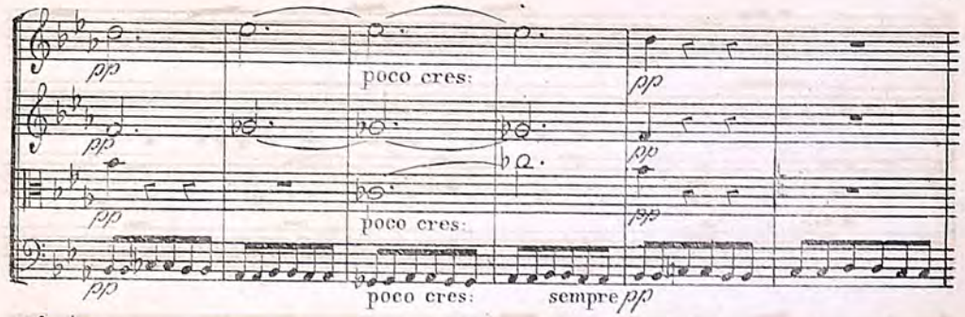

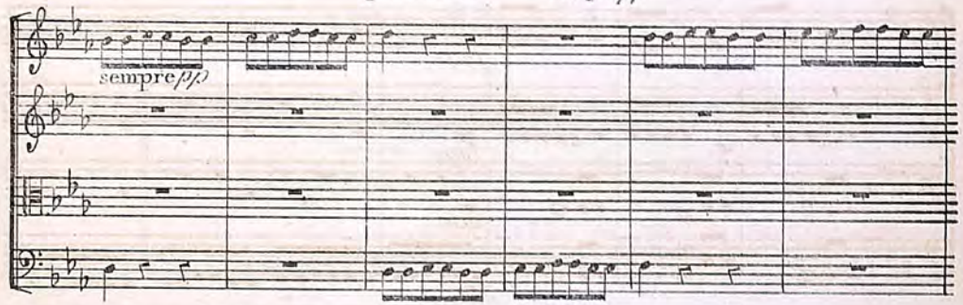

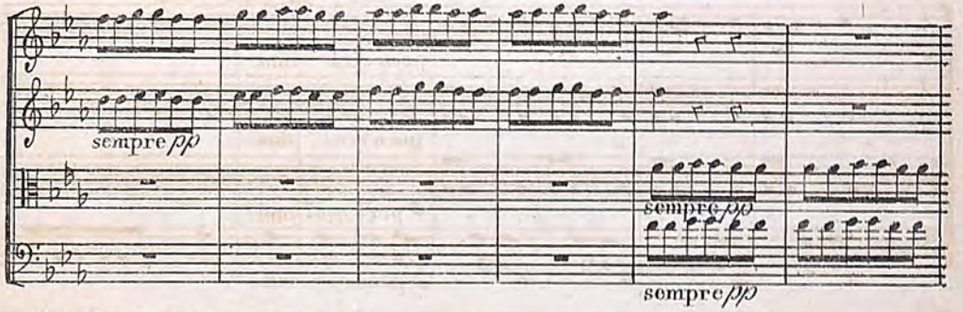

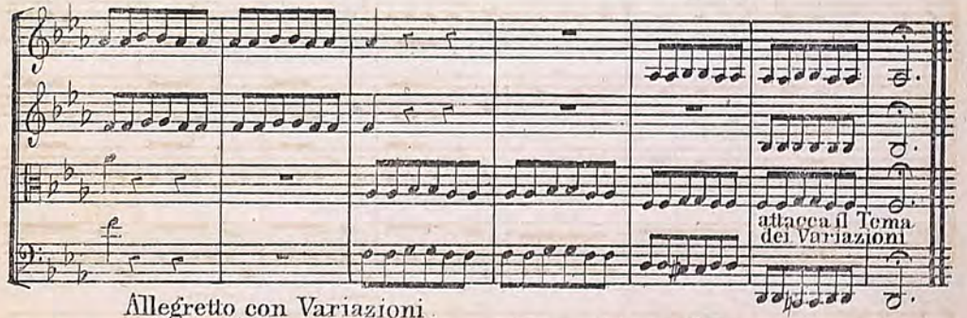

Allegretto con Variazioni.

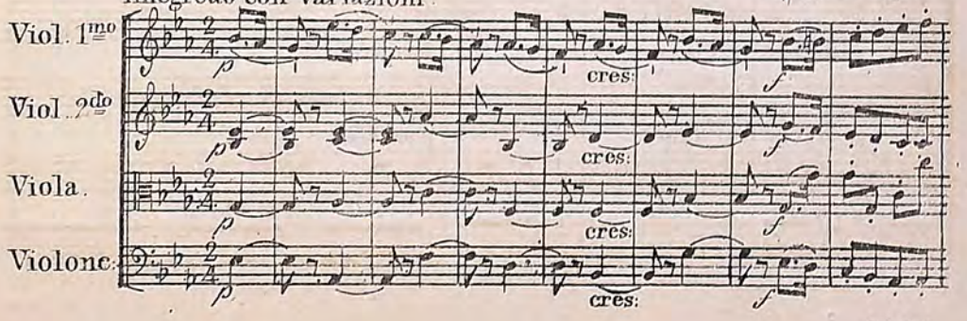

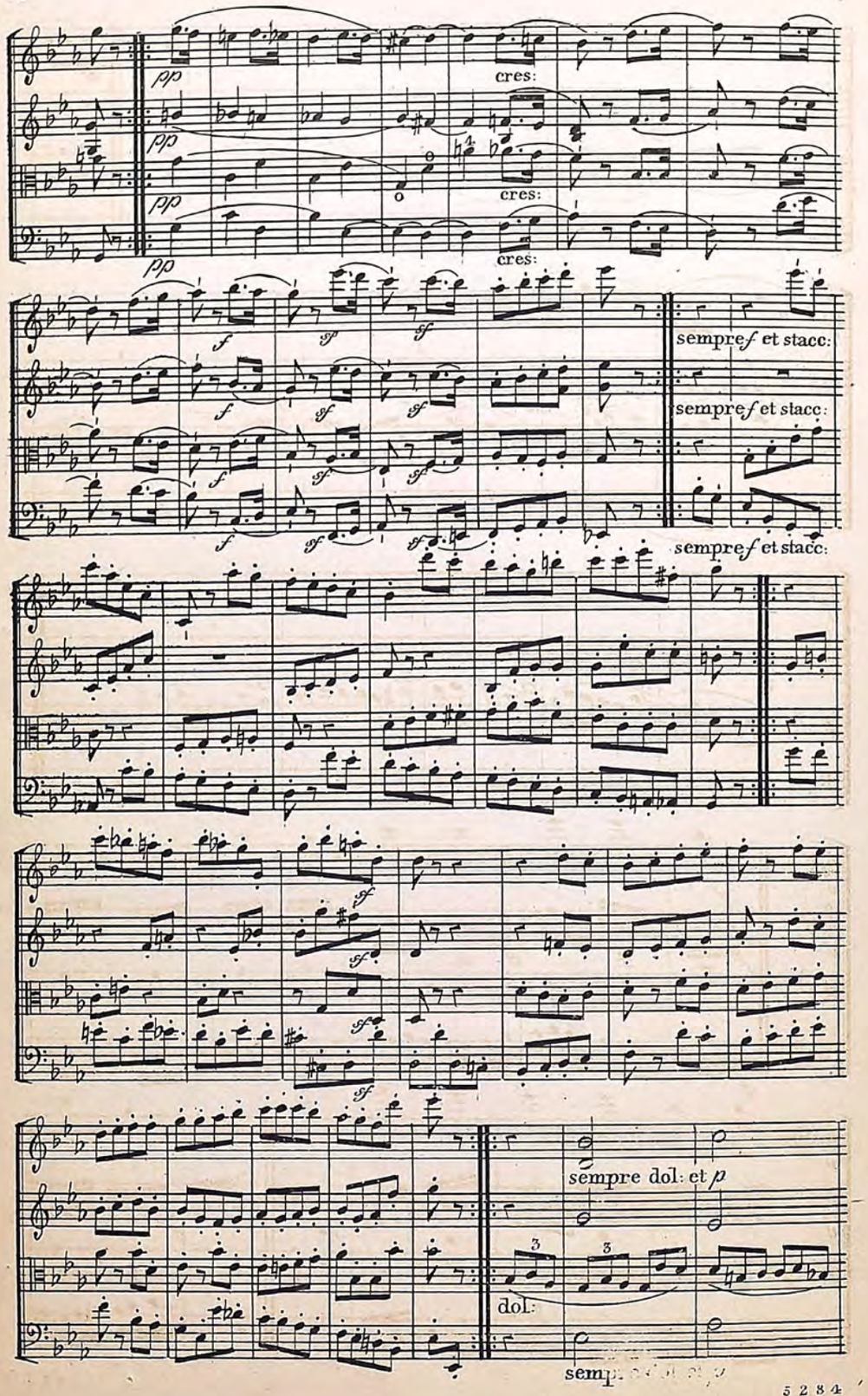
cres:
cres:
cres:
sempre f et stacc:
sempre f et stacc:
sempre f et stacc:
sempre dol: et p
dol:

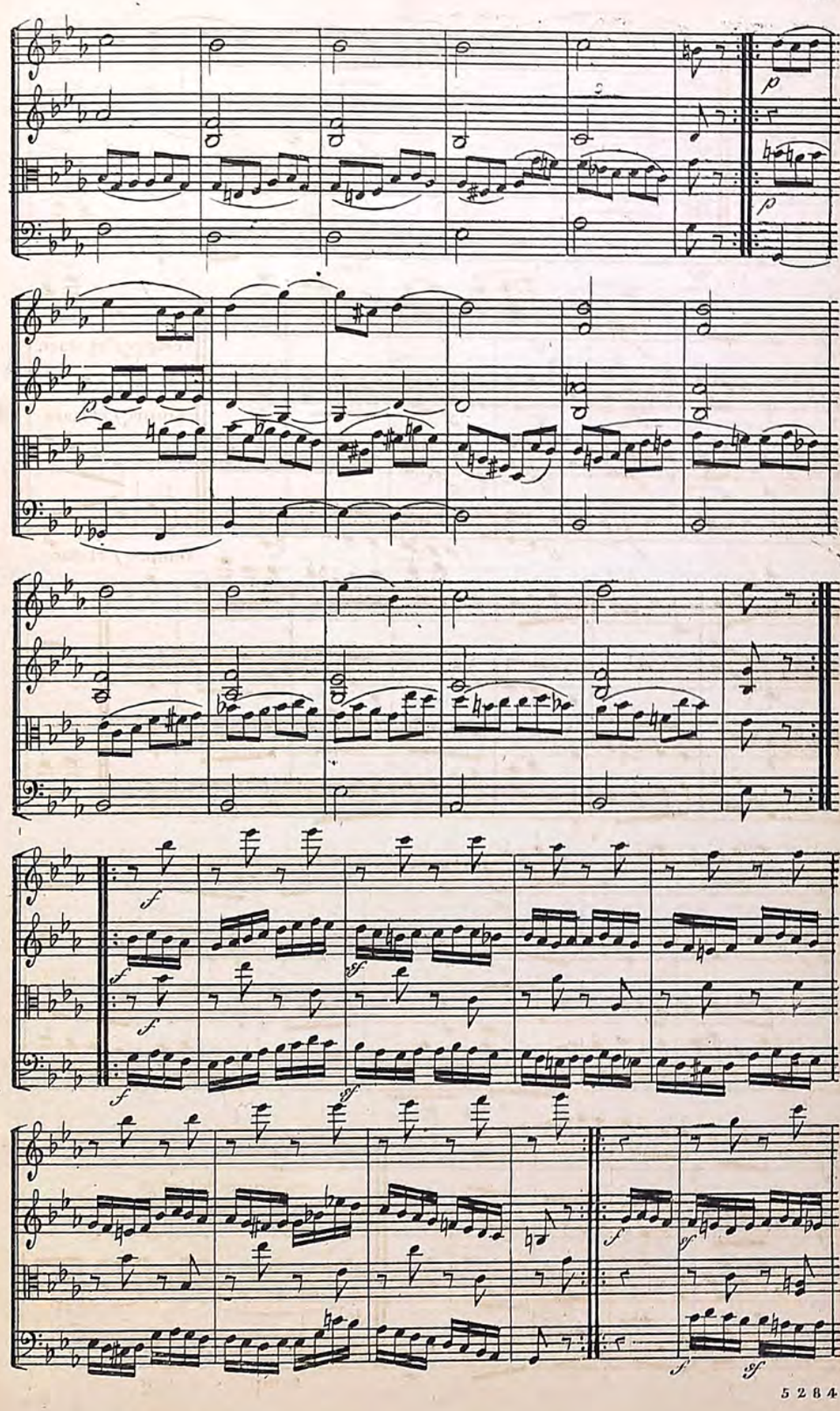

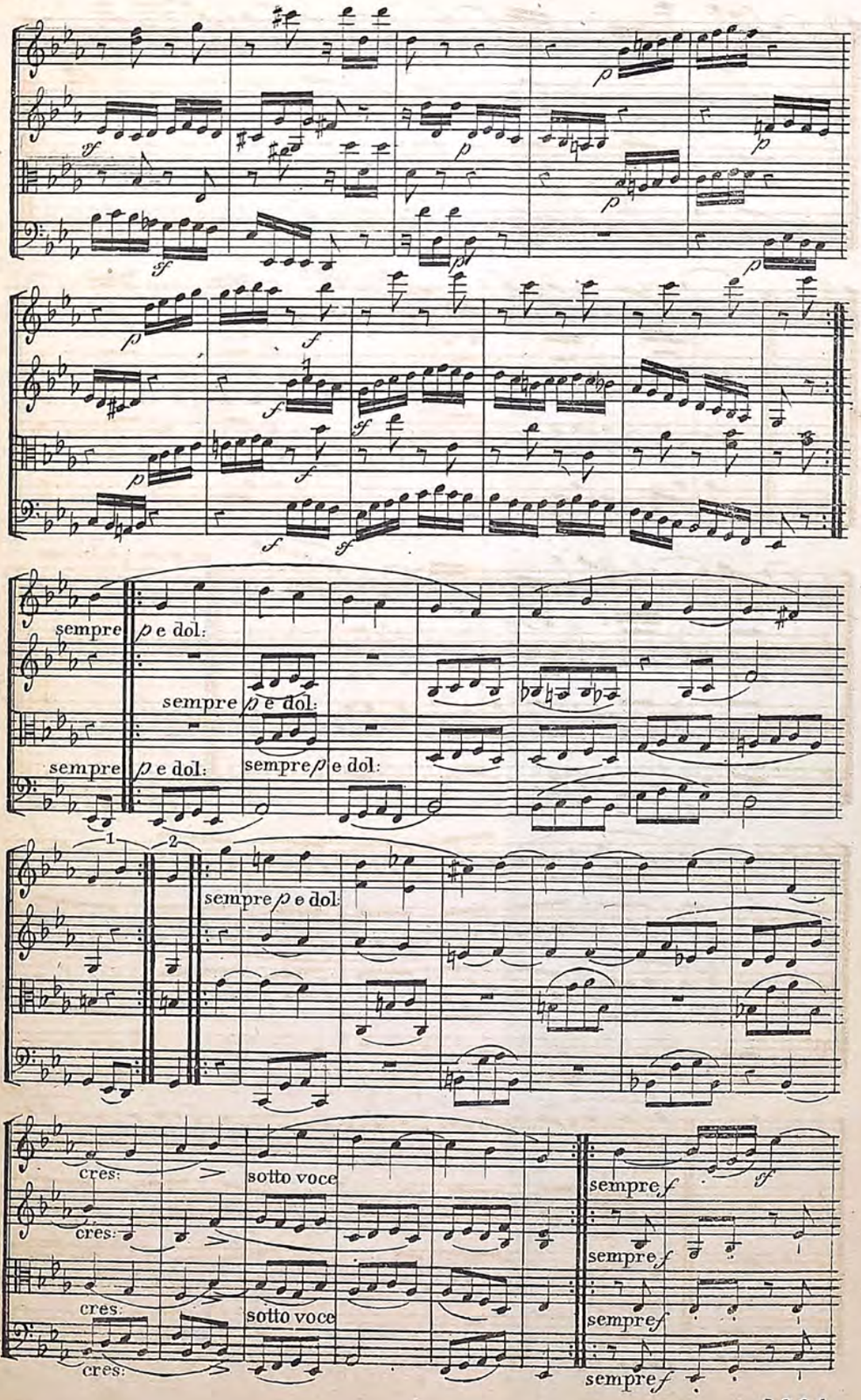
sempre p e dol:
sempre p e dol:
sempre p e dol:
sempre p e dol:
sempre p e dol:
cres:
sotto voce
cres:
sempre f
cres:
sotto voce
cres:
sempre f

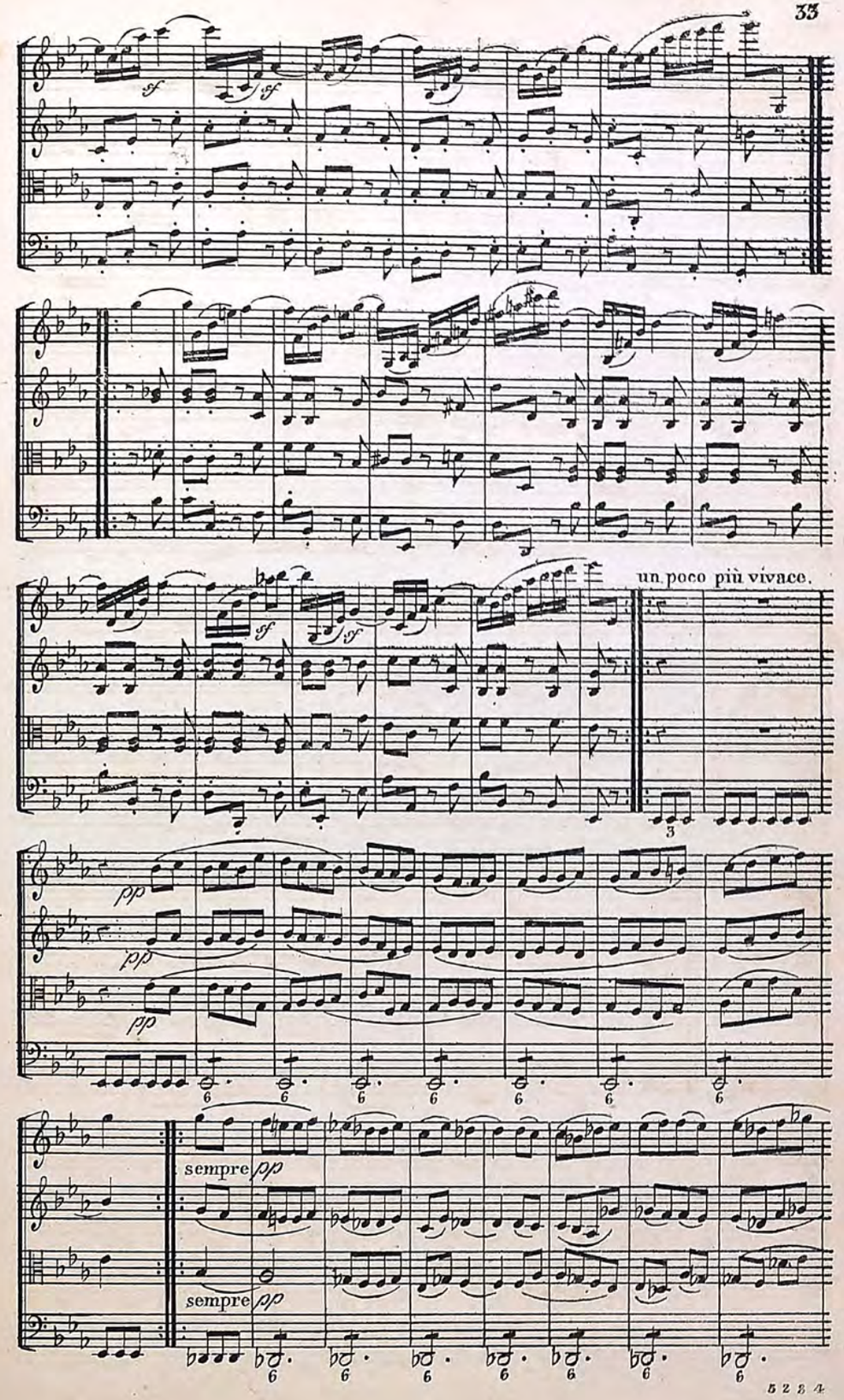
un poco più vivace.
sempre pp
sempre pp

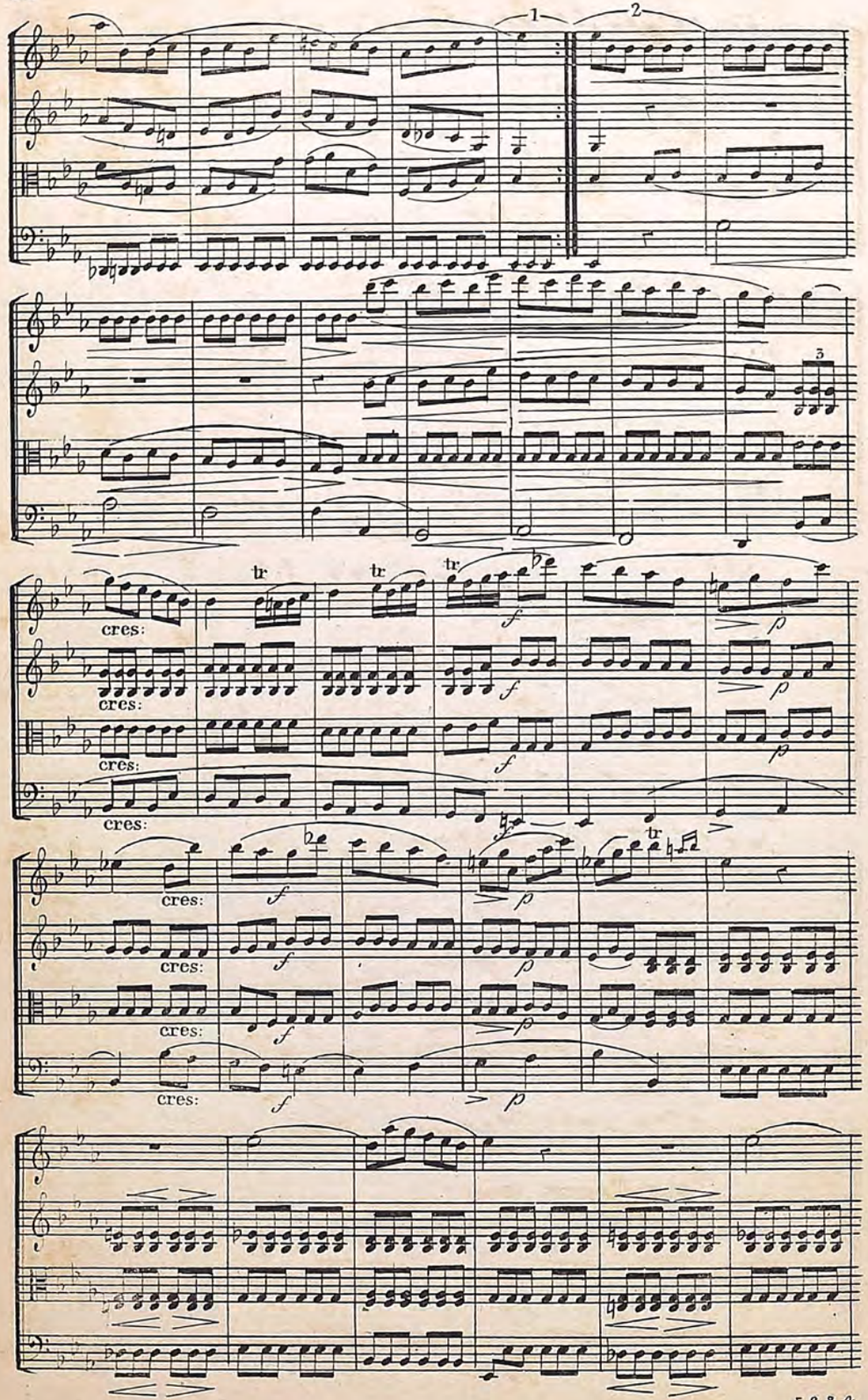
1
2
3
tr
tr
tr
cres:
cres:
cres:
cres:
cres:
cres:
cres:
f
p

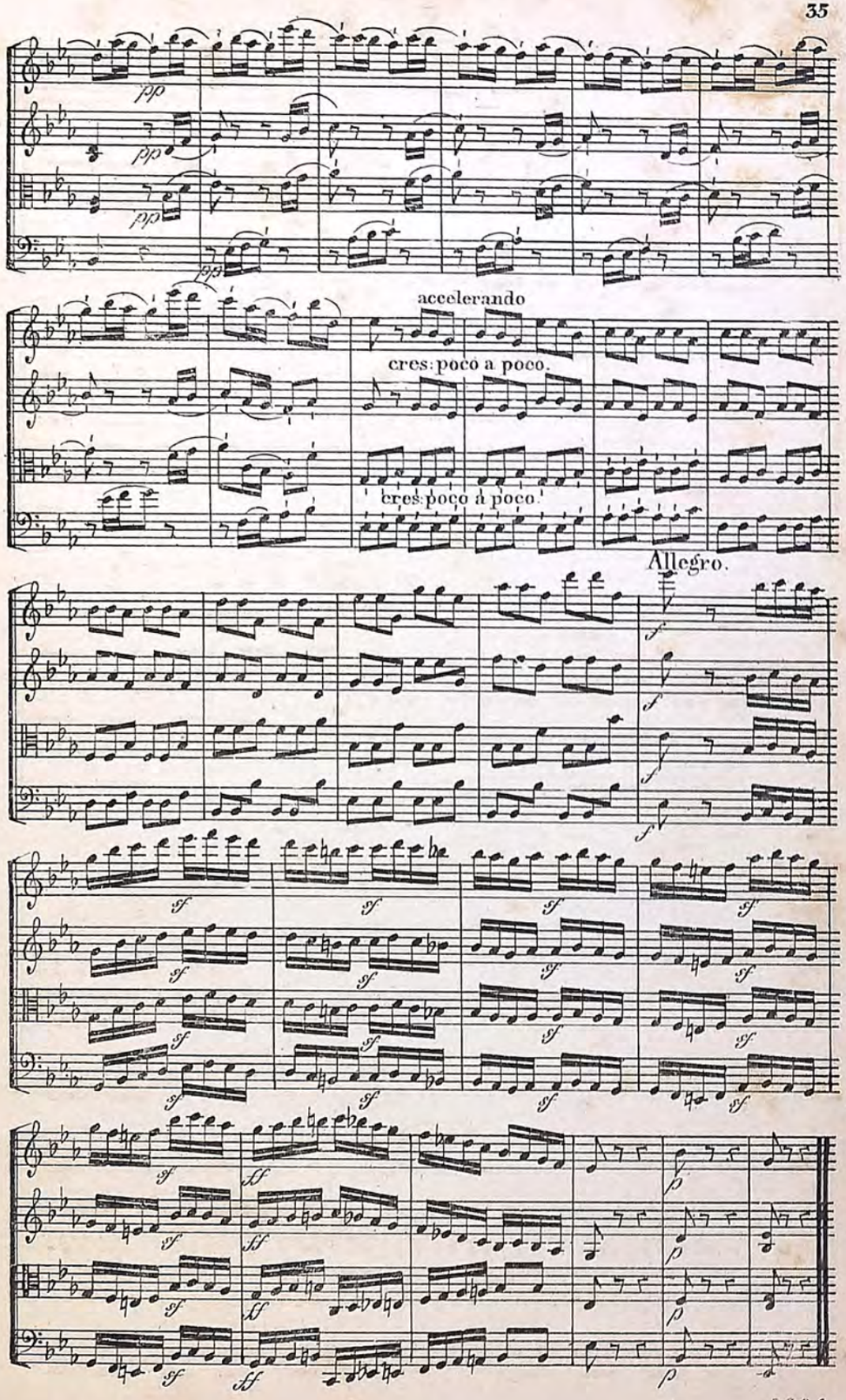
pp
accelerando
cres: poco a poco.
cres: poco a poco.
Allegro.
sf
ff
p