

Sinfonia in Do maggiore [1799]

Contrabbasso

L. Boccherini (1743-1805)

[1.] Grave tacet

[2.] All[egr]o e con Imperio

7 *f*

19 *f* *ff*

28 *pp* *ff* *pp*

43 *ff* *f*

51 *p*

58 *Soli* *pp*

64

73 *pp*

86 *p* *f*

95 *f* *f* *f* *f*

102

111

122

134

144

151

157

163

169

192

201

209

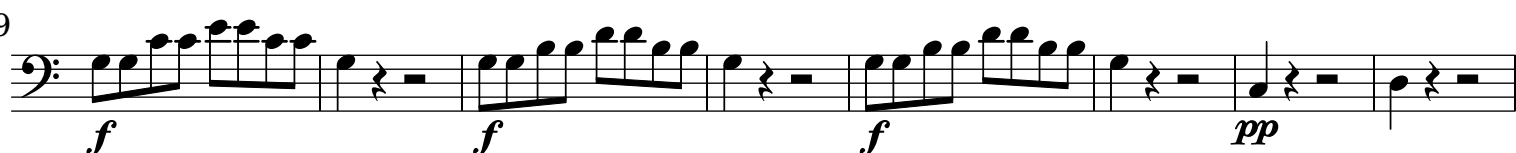

217

dolcis[simo] *ten*

228

p.mo sempre

240

251

ff

258

ten

ff

281

p

ff

288

ff

[3.] Grave

f

dolcis[simo]

ff

pp

8

13

19

sfor

sfor

pp

30

f

f

f

f

p

36

41

47

53

58

f *pp*

pp

morendo

[4.] All[egr]o

9

17

25

32

43

55

68

f *pp*

f

p

f *pp*

f *pp*

ff

81 *pp* 2

89 *pp* 2

97 *pp* *ff*

107 *pp* 2

117 *ff* *pp*

129 4 *f* 4

148 *f* *f* *dolcis[simo]* *f* *ff* *f* *f*

160 *f* *f* *p* *pp*

174 *ff* *f* *f* *p* *f* *f*

187 *f* *f* *f* *p* *pp*

201 *f* *f* *p*

214 *forte sempre*