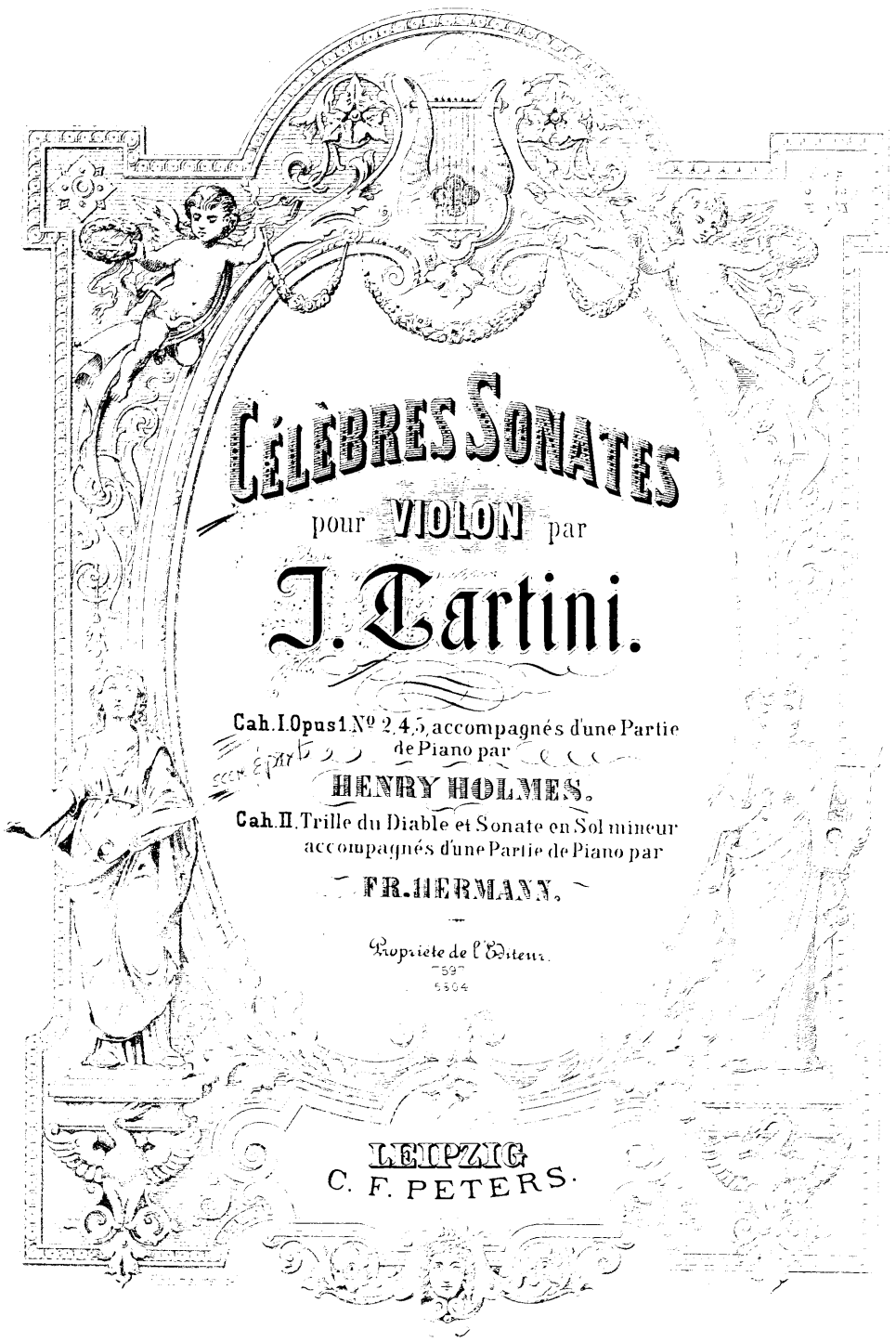

# Célèbres Sonates

pour VIOLON par

# J. Tartini.

Cah. I. Opus 1 N° 2, 4, 5, accompagnés d'une Partie de Piano par

**HENRY HOLMES.**

Cah. II. Trille du Diable et Sonate en Sol mineur accompagnés d'une Partie de Piano par

**FR. HERMANN.**

Propriété de l'Éditeur.

LEIPZIG
C. F. PETERS.

445259
copy 2



# II. GRANDE SONATE.

M
219
T195
H751
v.1

## VIOLINO.

G. Tartini, Op. 1.

**Adagio.**

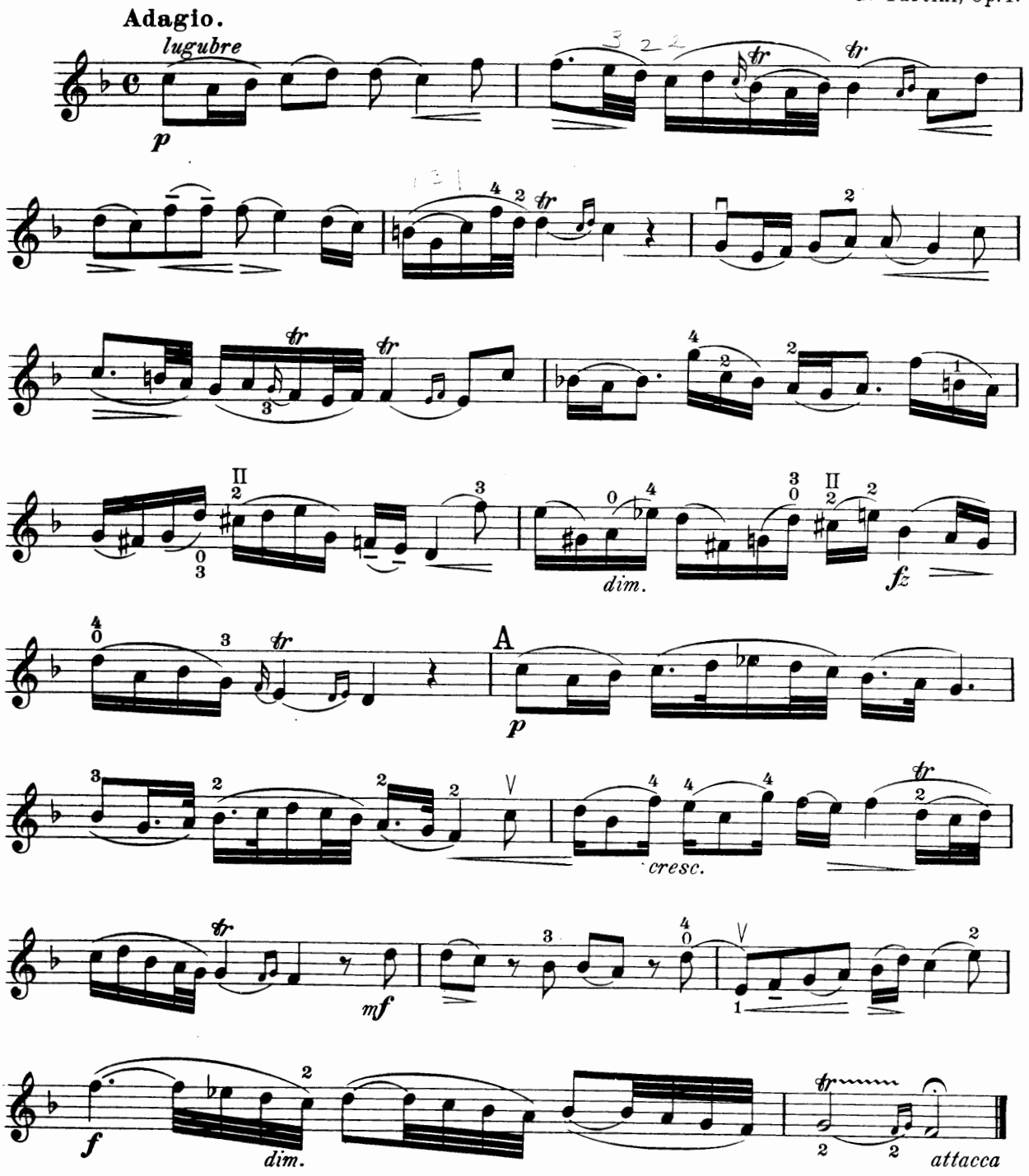

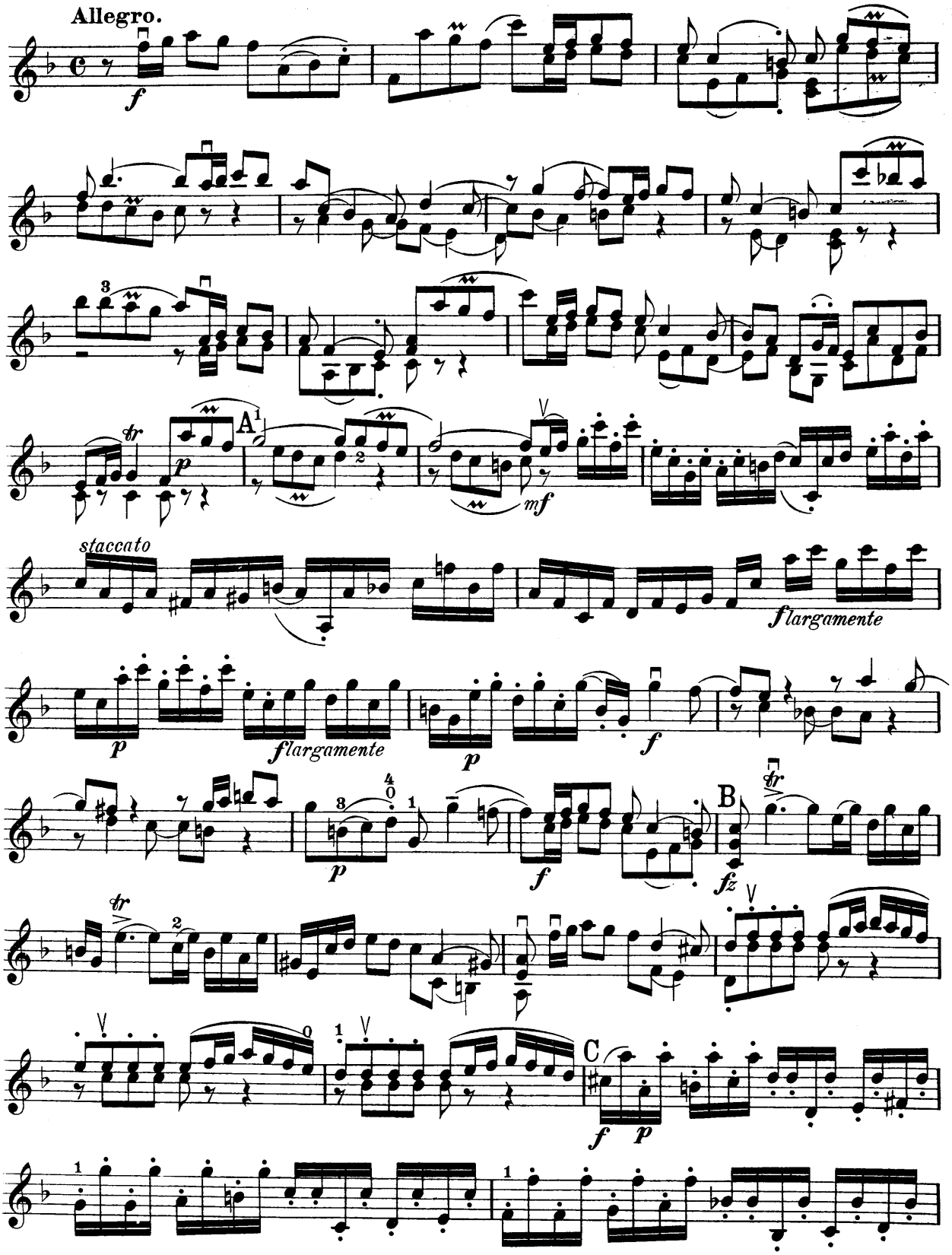
Allegro.
f
A
tr
p
mf
staccato
flargamente
p
flargamente
p
f
B
tr
fz
tr
C
f
p

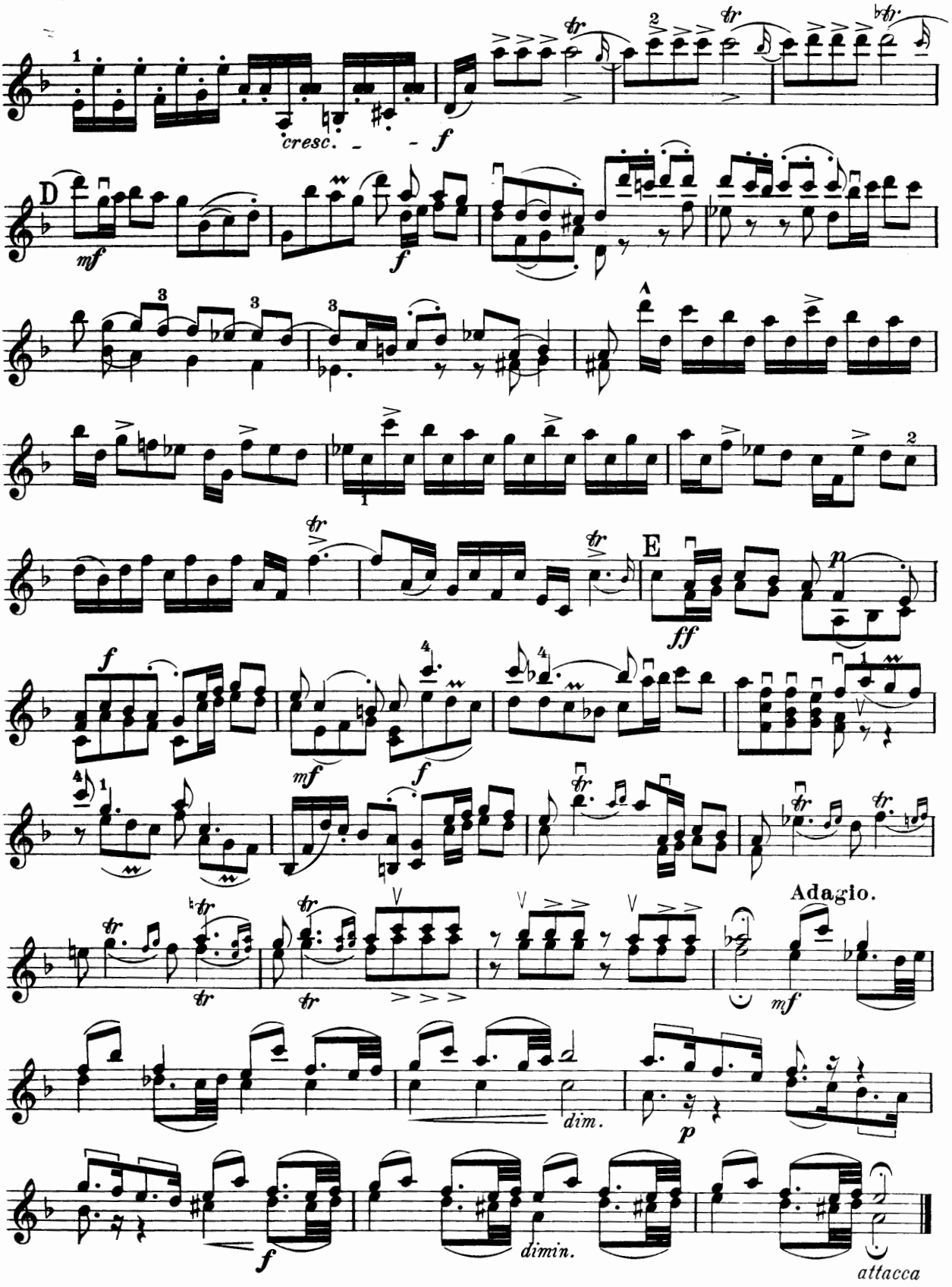
cresc.
f
D
mf
f
E
ff
p
f
mf
f
Adagio.
mf
dim.
p
f
dimin.
attacca

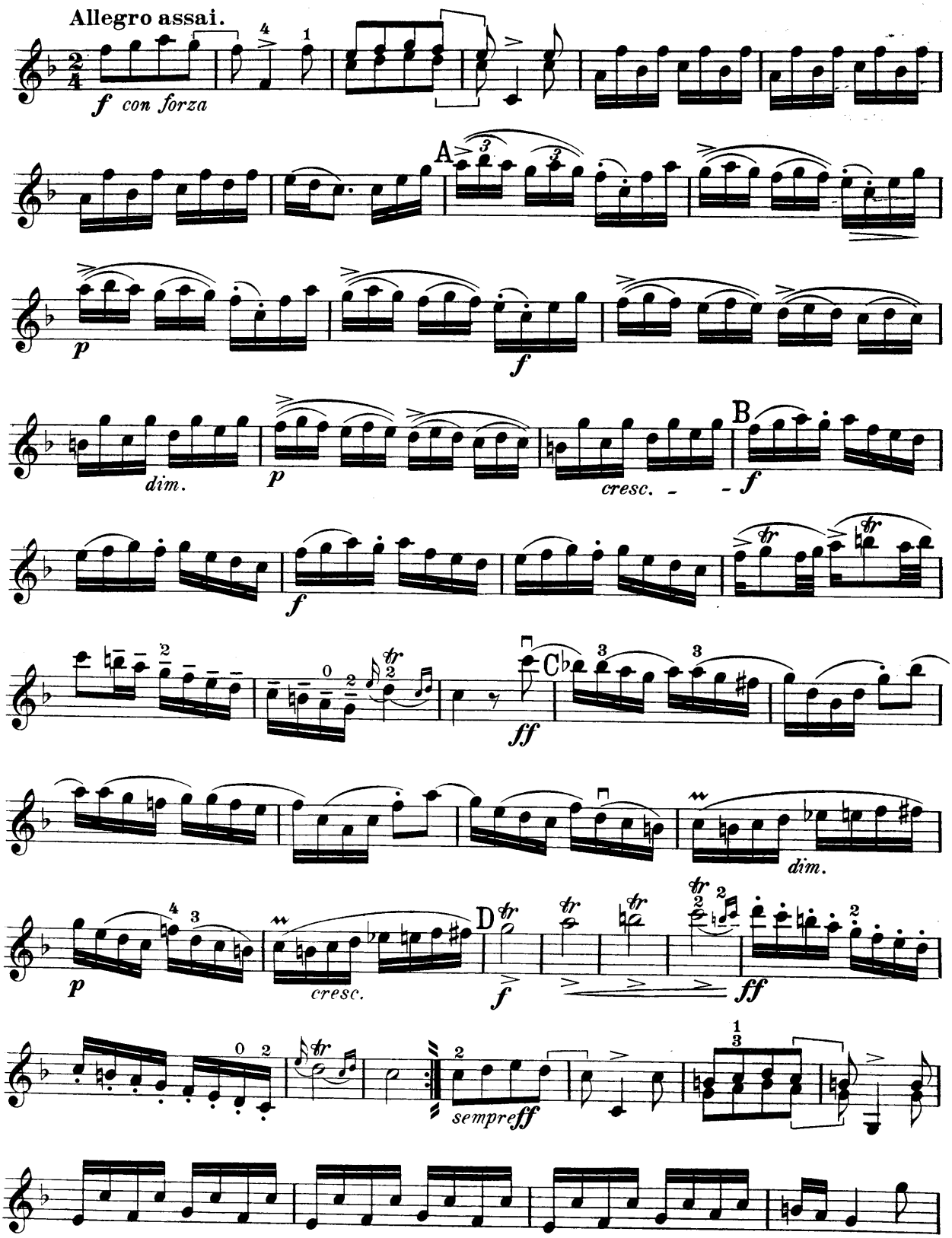
Allegro assai.
f con forza
A
p
f
dim.
p
cresc.
B
f
f
ff
dim.
p
cresc.
D
f
ff
sempre ff

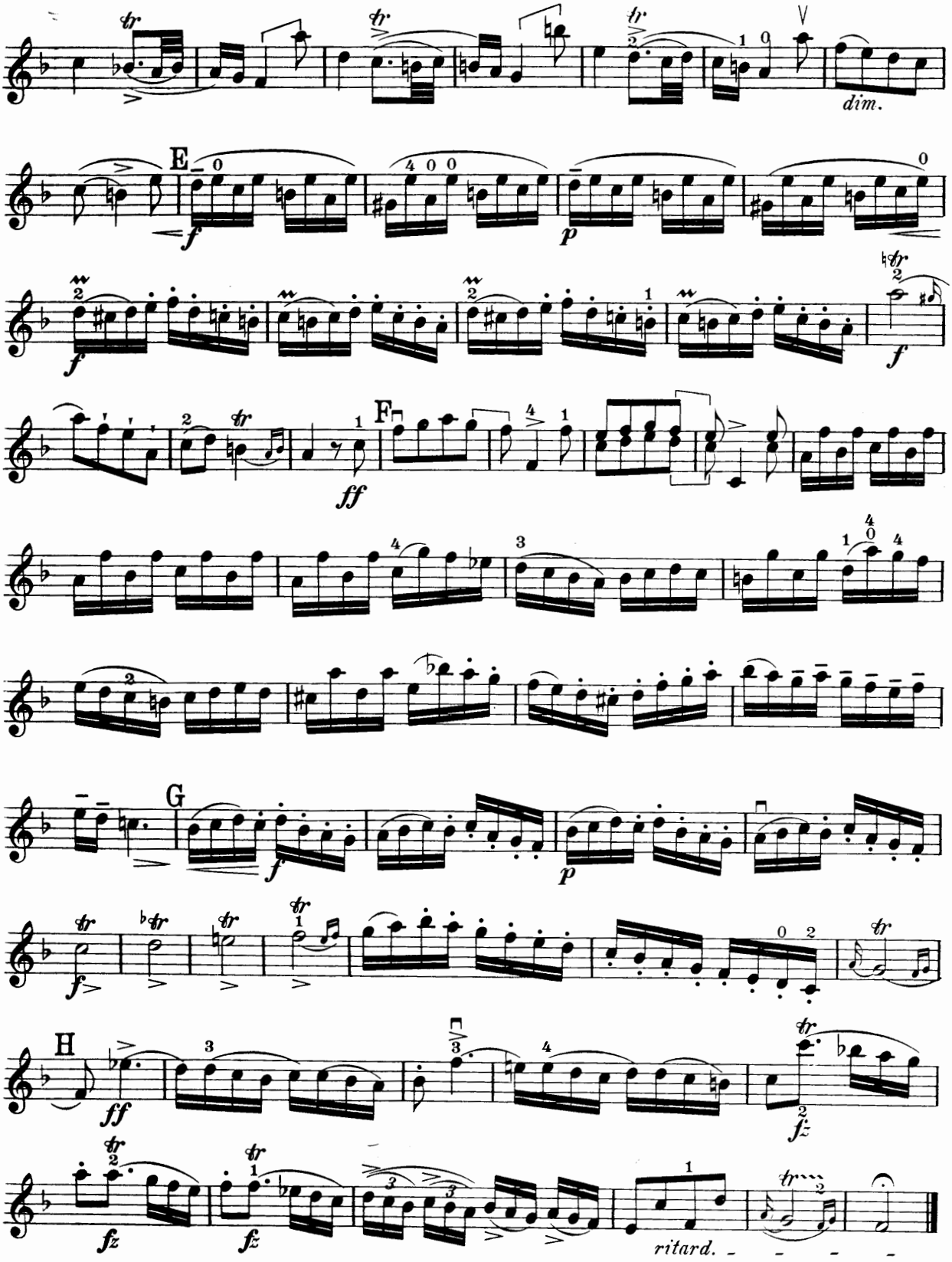
dim.
E
f
p
f
f
F
ff
G
f
p
f
H
ff
fz
fz
fz
ritard.

# IV. GRANDE SONATE.

## VIOLINO.

G. Tartini, Op. 1.

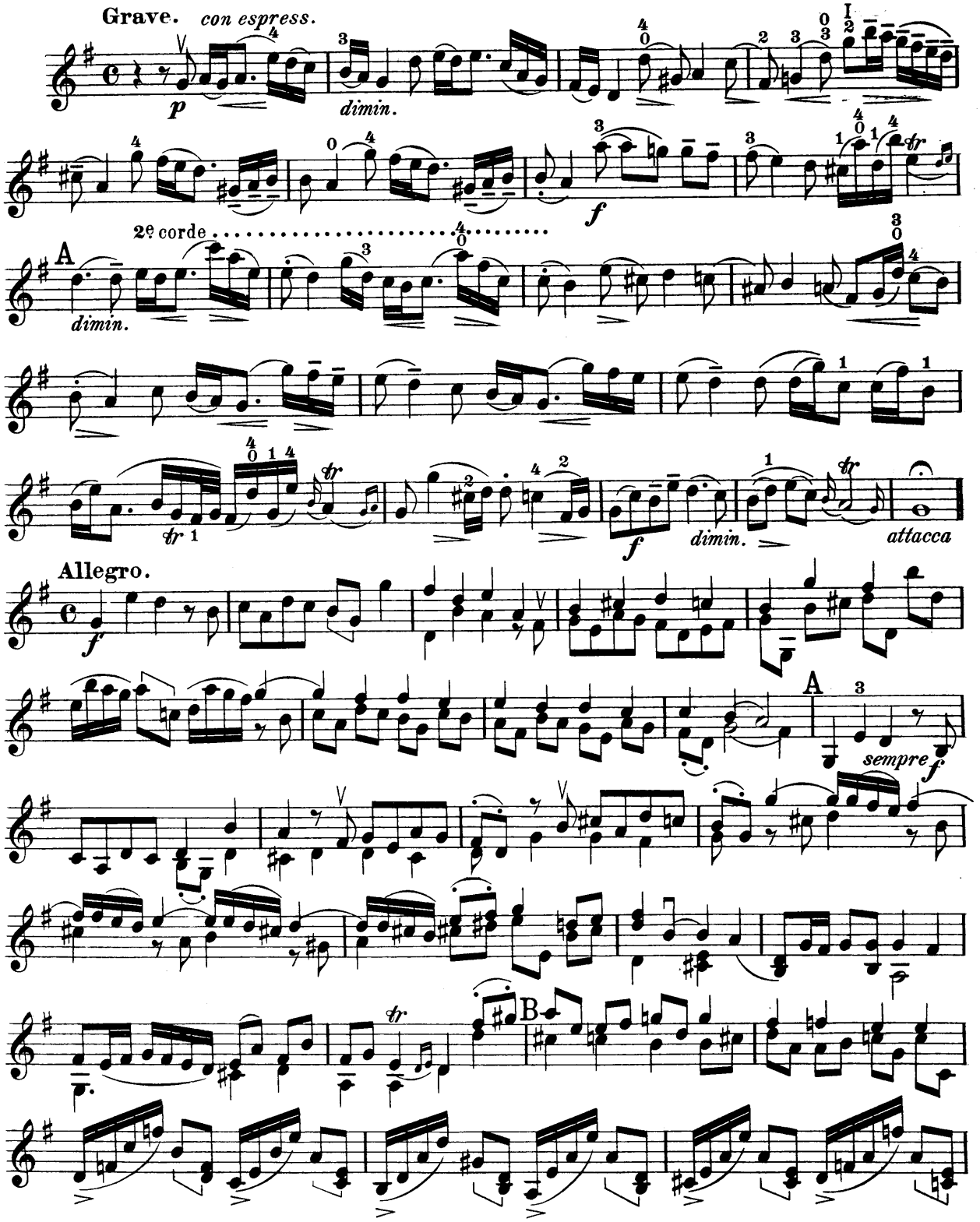

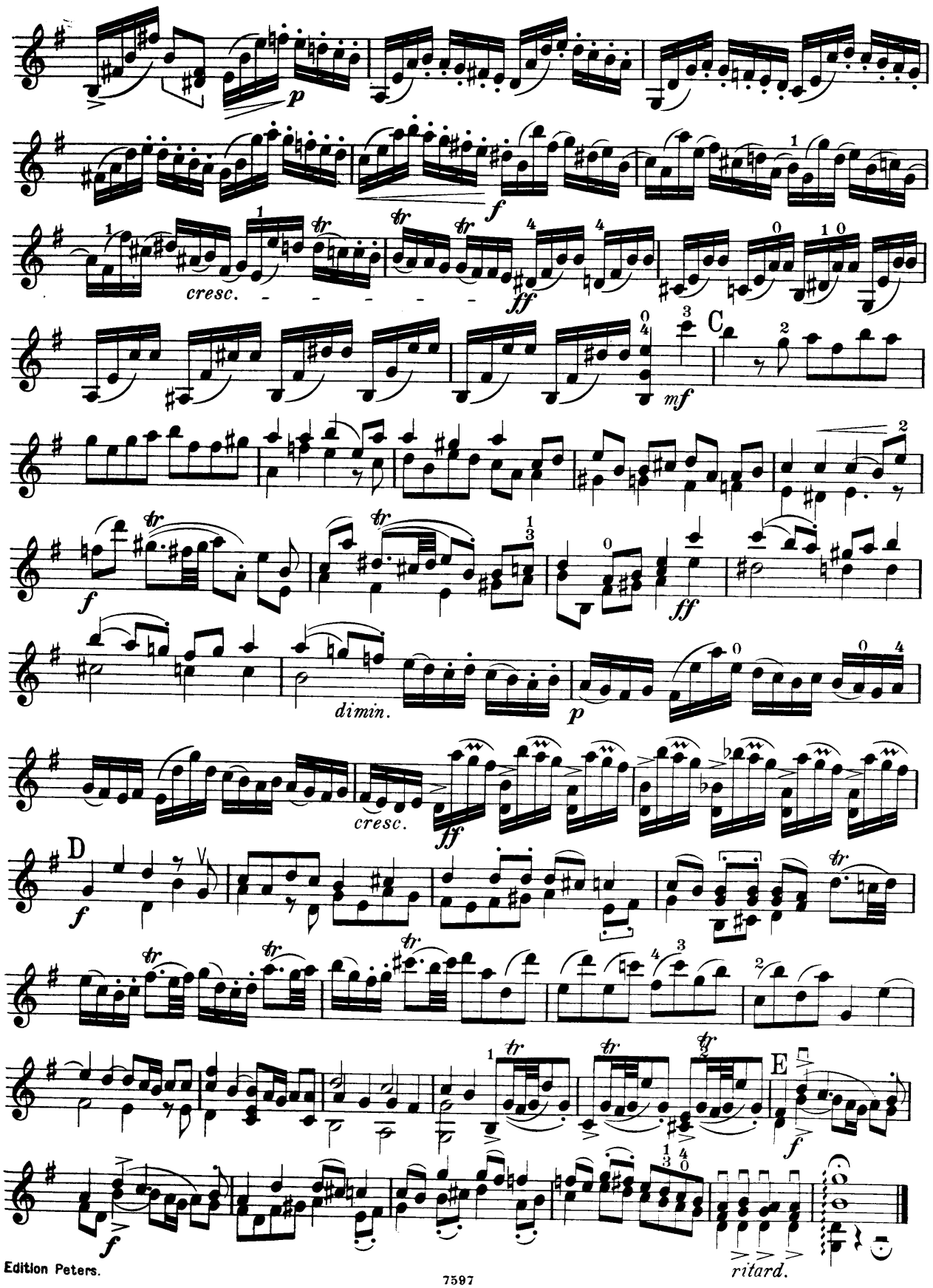
p
f
cresc.
ff
tr
mf
C
f
ff
dimin.
p
cresc.
ff
D
f
E
f
f
ritard.

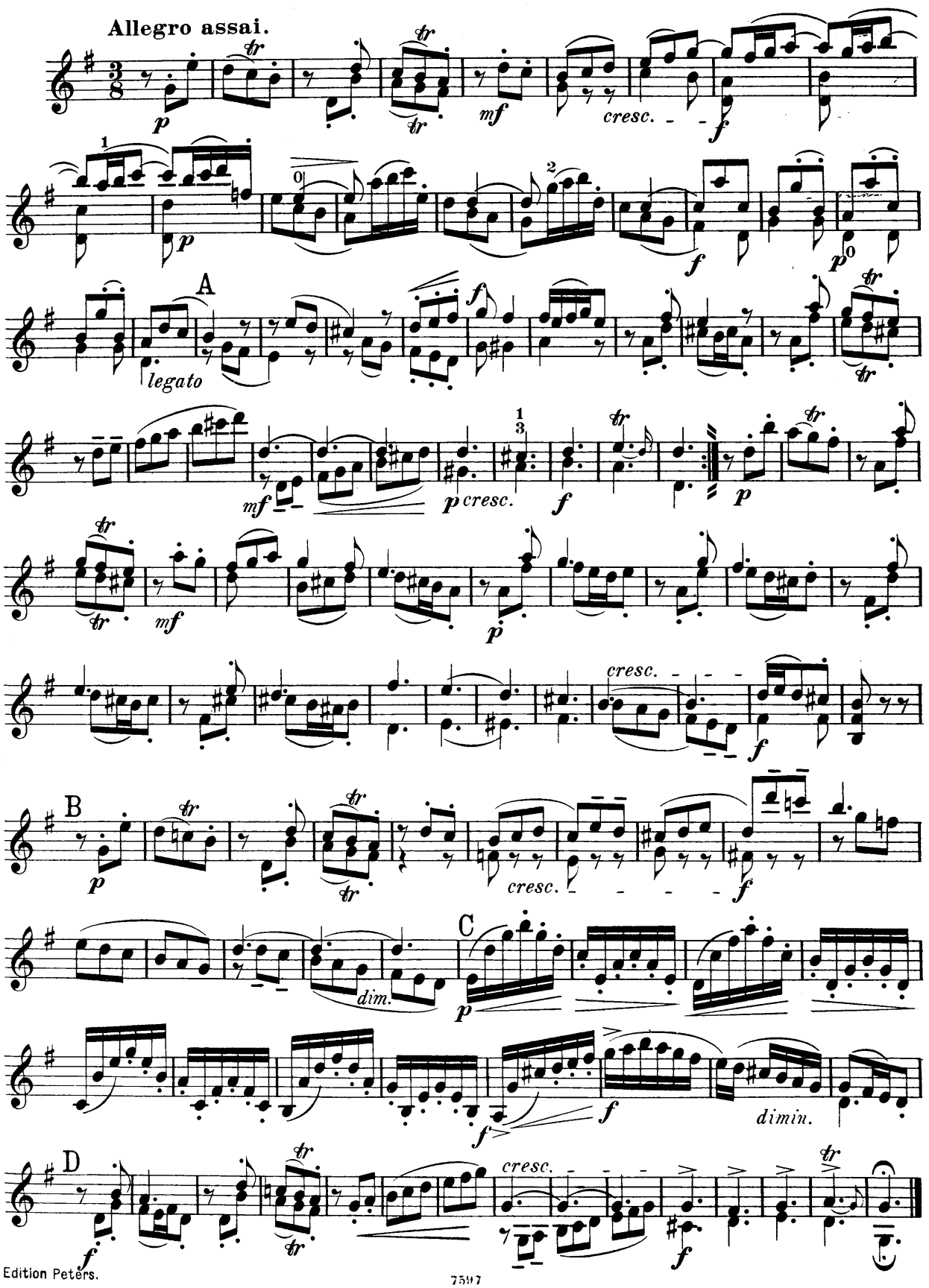
Allegro assai.
cresc.
A
legato
cresc.
B
cresc.
C
dim.
dimin.
D
cresc.

# V. GRANDE SONATE.

## VIOLINO.

**Largo.**

*lamentoso*

G. Tartini, Op. 1.

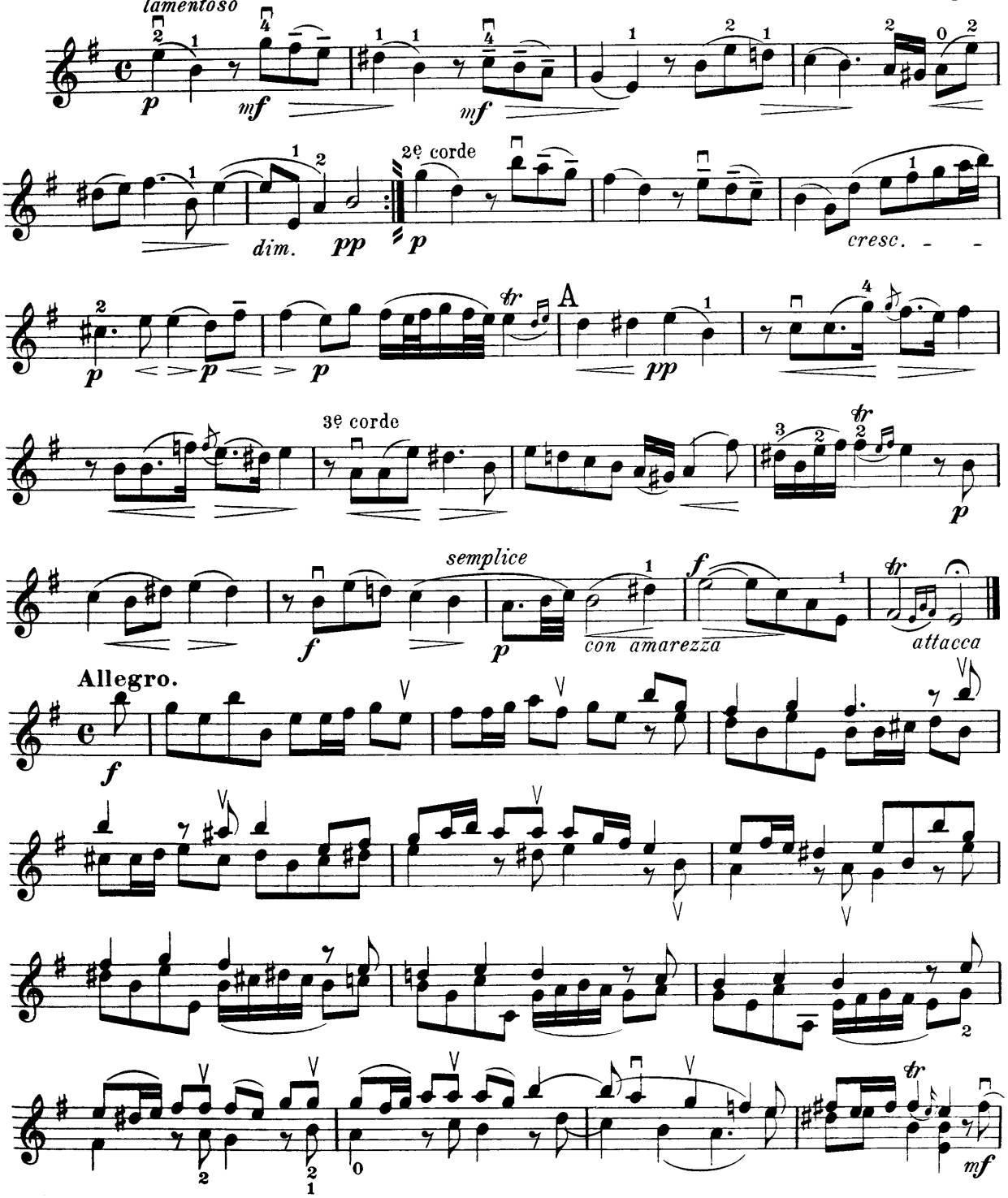

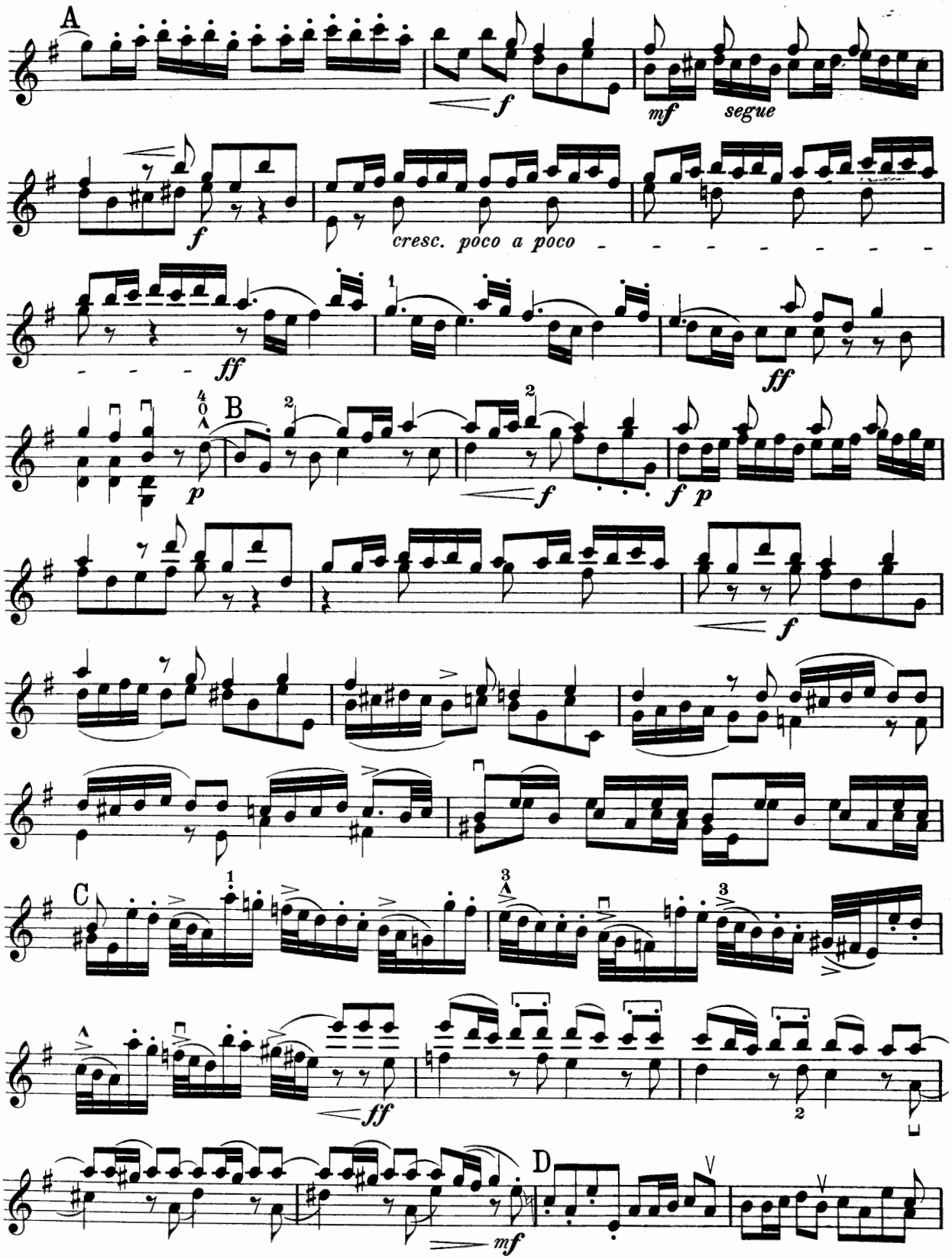
A
f
mf
segue
f
cresc. poco a poco
ff
ff
B
p
f
f p
f
C
ff
D
mf

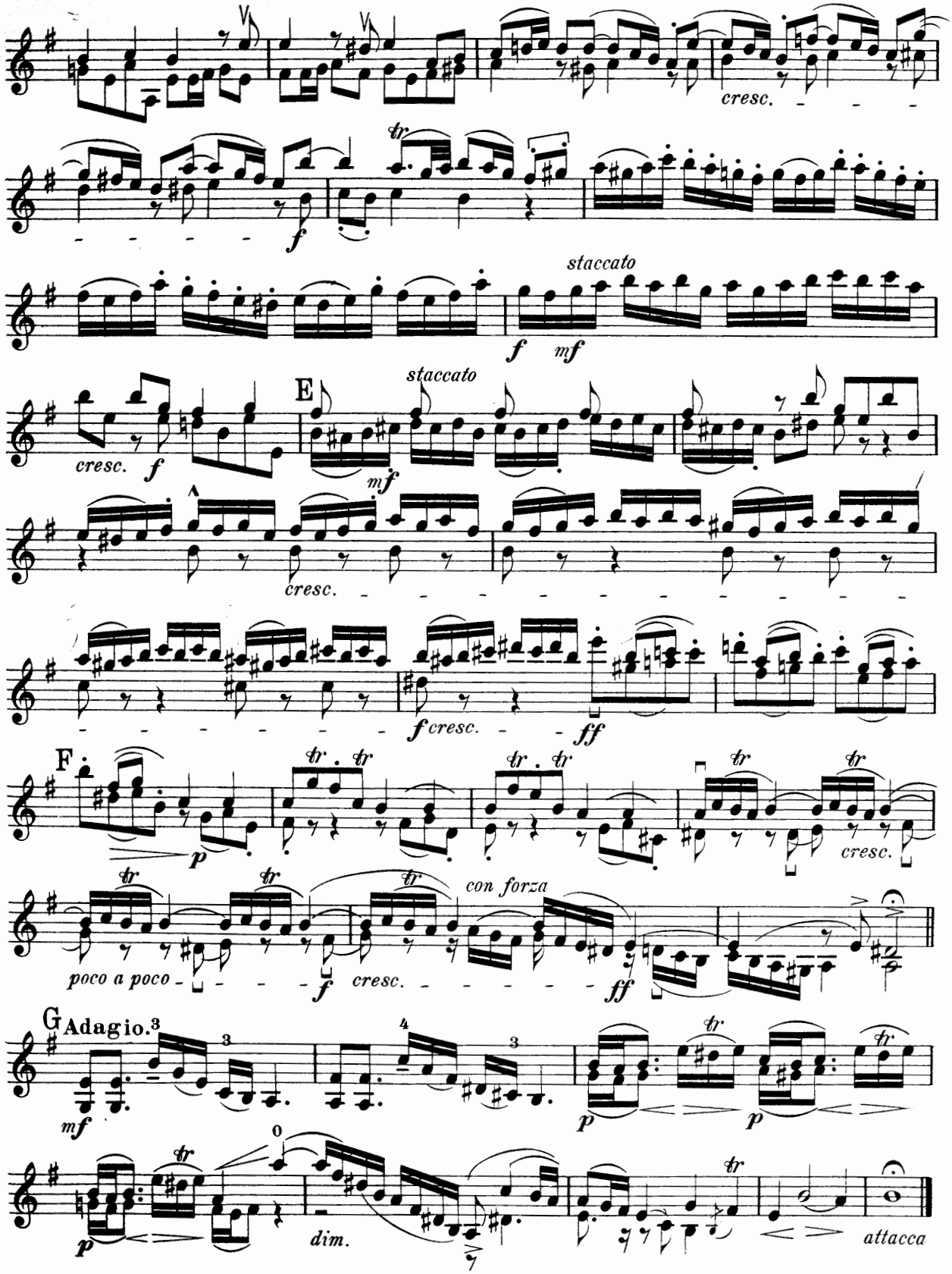
cresc.
f
staccato
f mf
E
staccato
cresc.
f
mf
cresc.
f cresc.
ff
F
p
cresc.
poco a poco
f
cresc.
con forza
ff
G Adagio.
mf
p
p
p
dim.
attacca

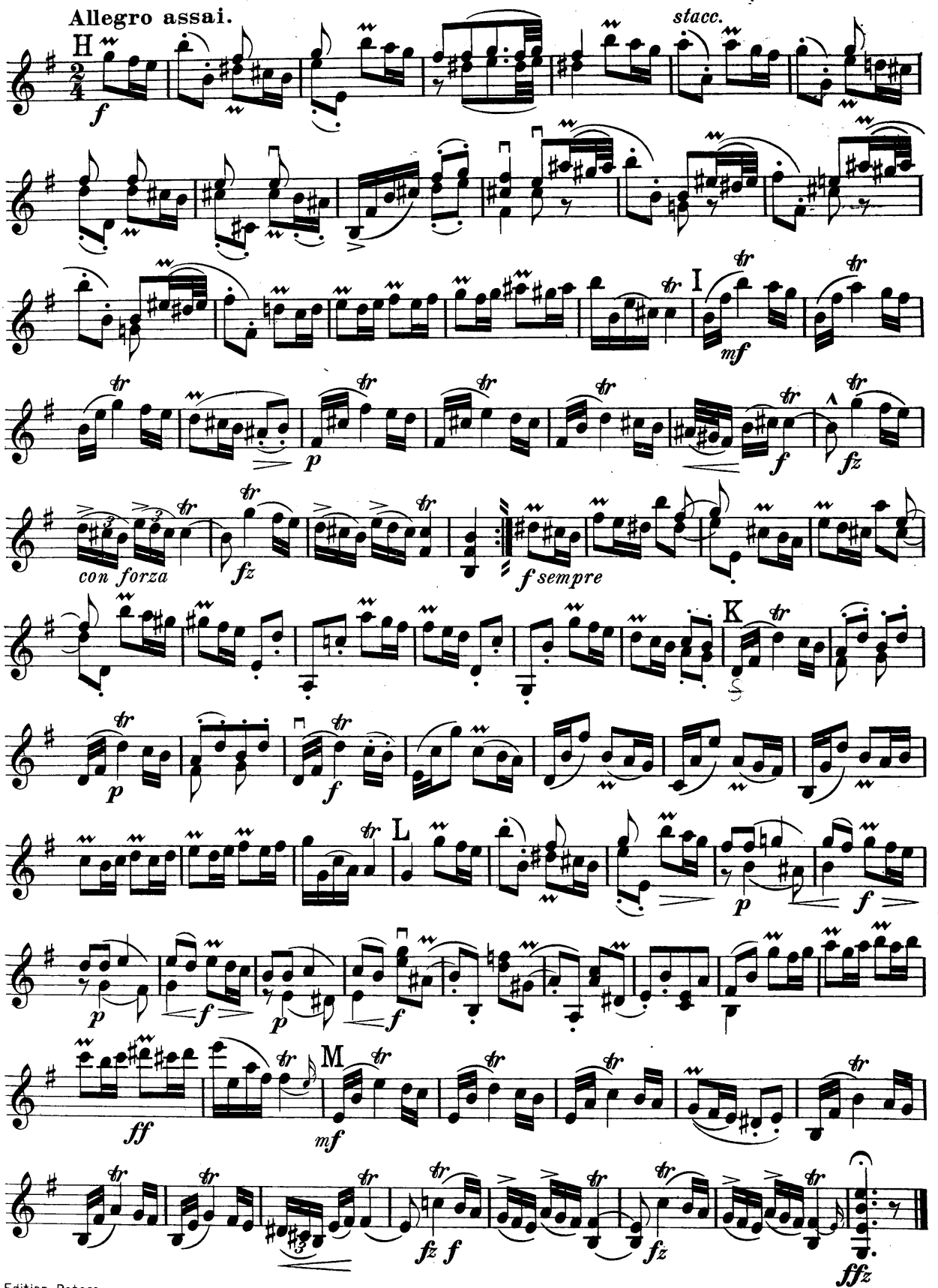
Allegro assai.
H
stacc.
I
mf
con forza
fz
f sempre
K
L
M
ff
ffz