

Allegro

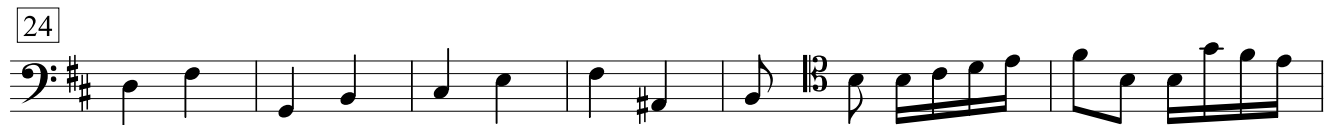

65

72

79

86

92

99

106

Adagio

6

11

Tempo di Menuet

Concerto D-Dur

Adagio

Johann Anton Reichenauer

Cembalo

8

15

22

28

35

37

44

51

58

67

72

79

86

92

99

106

Adagio

Measures 11-15 of the Adagio section. The piece concludes with a final chord in the right hand and a sustained note in the left hand.

Tempo di Menuet

Measures 15-19 of the Tempo di Menuet section. The piece concludes with a final chord in the right hand and a sustained note in the left hand.

22

29

36

42

48

54

Violine 1

Johann Anton Reichenauer

Concerto D-Dur

31

37

48

59

68

79

86

99

106

Adagio

Tempo di Menuet

Concerto D-Dur

Johann Anton Reichenauer

Adagio

Violine 2

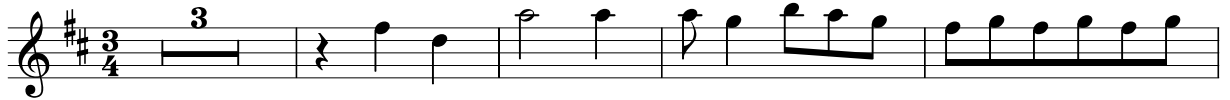

Allegro

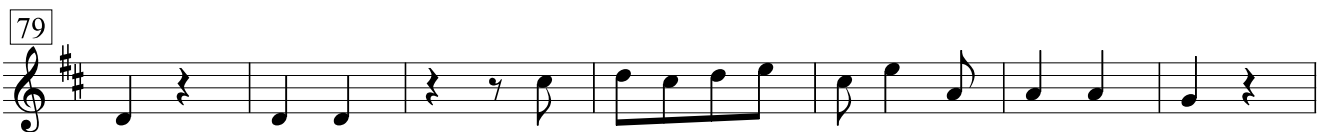

Adagio

Tempo di Menuet

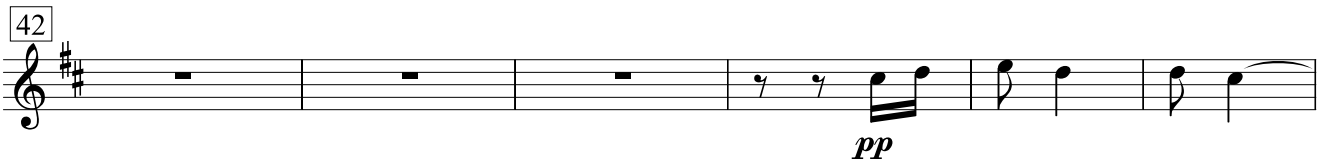
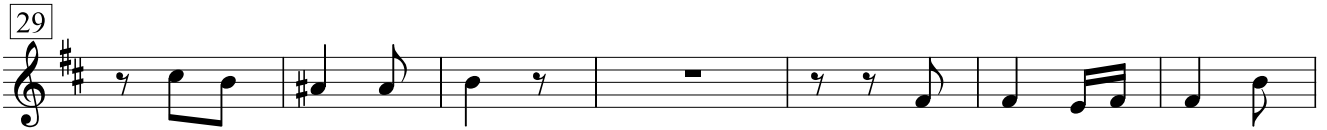

Concerto D-Dur

Adagio

Johann Anton Reichenauer

Viola 

8 

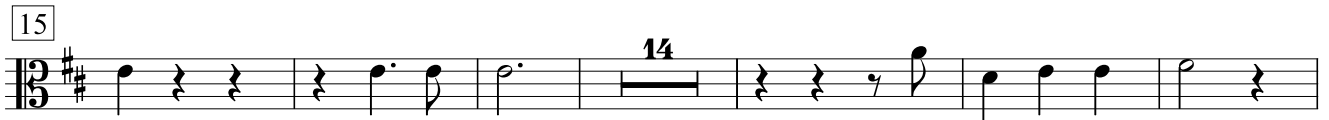
15 

35 

42 

Allegro

14 

22 

30 

43

51

72

79

103

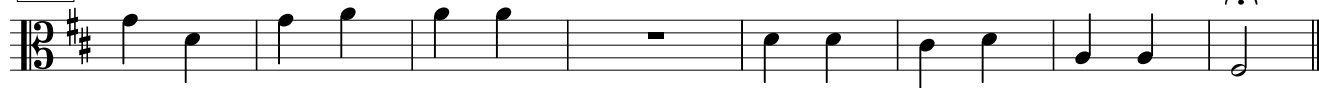

Adagio

6

11

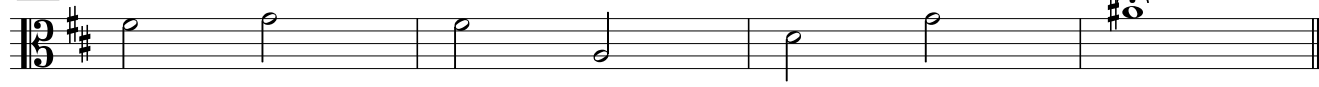

Tempo di Menuet

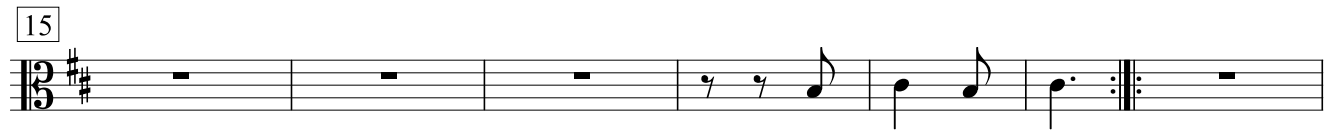

Violoncello/Violone

Johann Anton Reichenauer

Concerto D-Dur

Adagio

Tempo di Menuet

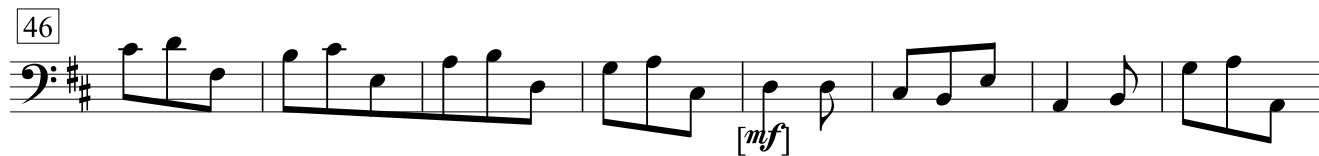
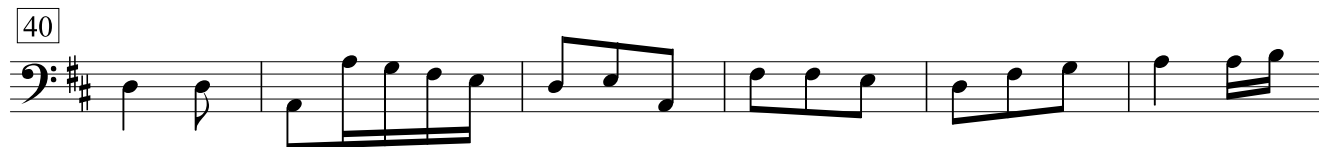
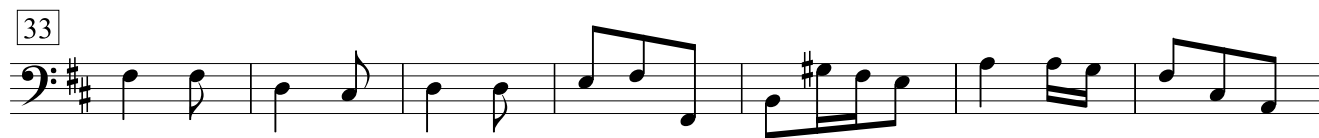

http://imslp.org/wiki/Cello_Concerto_in_D_major_%28Reichenauer,_Anton%3ADn%29