

SONATA in D - Szarzyński - Score

2
24
2. Allegro

C Tpt.

Org.

6 6 6 6 5

C Tpt.

Org.

4 5

C Tpt.

Org.

5 6 # 6 5 4 #3 #

C Tpt.

Org.

5 4 3 5 6 4 3

SONATA in D - Szarzyński - Score

C Tpt.

Org.

6 4 6 5 4 3

C Tpt.

Org.

5 6 4 3

C Tpt.

Org.

5 6 6 5 6

C Tpt.

Org.

6 6 6 4 3 4 3

SONATA in D - Szarzyński - Score

4
50

3. Andante

C Tpt.

Org.

5 4 2 5 6 # 4 3

54

C Tpt.

Org.

5 4 3 6 5 # 2 4 7 6

tr

4. Allegro

57

C Tpt.

Org.

6 #

59

C Tpt.

Org.

SONATA in D - Szarzyński - Score

61

C Tpt.

Org.

5 6

5. Andante

64

C Tpt.

Org.

5 6 4/2 5 6 5 6/5 4 #

68

C Tpt.

Org.

6 5 5 6 6 5 # 6 6 7 6

6. Allegro

71

C Tpt.

Org.

6

SONATA in D - Szarzyński - Score

6
73

C Tpt.

Org.

75

C Tpt.

Org.

6 5 6 4 3

78

C Tpt.

Org.

80

C Tpt.

Org.

SONATA in D - Szarzyński - Score

82

C Tpt.

Org.

5 6 3 4 3

84

C Tpt.

Org.

86

C Tpt.

Org.

5 6 4 3 6

88

C Tpt.

Org.

SONATA in D - Szarzyński - Score

8
90

C Tpt.

Org.

#

92

C Tpt.

Org.

5 6 4 3

94

C Tpt.

Org.

5 6

96

C Tpt.

Org.

4 3

5

tr

SONATA in D - Szarzyński - Score

7. Adagio

99

C Tpt.

Org.

9 8 7 6 5 6 5 4 3 9 8 7 6 5

107

C Tpt.

Org.

6 5 4 3 5 6 5 8 7 8 7 4 #

114

C Tpt.

Org.

6 5 #6 4 3 5 6 4 5 6

120

C Tpt.

Org.

6

SONATA in D

(From: Sonata for 2 Violins & Continuo - 1706)
for Trumpet & Organ

Trumpet in C

Stanislaw Sylwester Szarzyński (c.1650 - c.1720)
Arr. Michel Rondeau

1. Adagio ♩ = 90

6

15 *tr*

24 **2. Allegro** 3

30

34 2

39

43

46

50 **3. Andante** 12/8

SONATA in D - Szarzyński - C Trumpet

4. Allegro

57

60

5. Andante

64

6. Allegro

71

74

77

80

82

85

88

SONATA in D - Szarzyński - C Trumpet

90

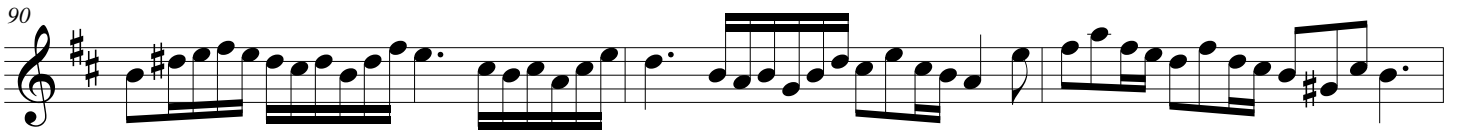

93

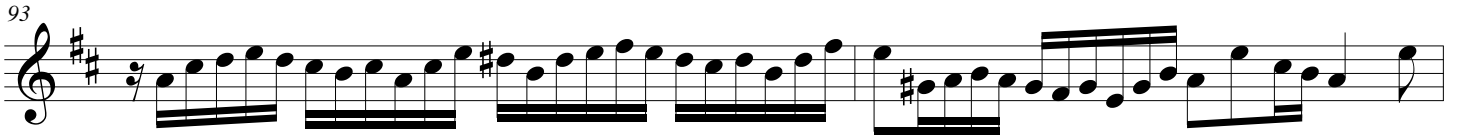

95

99 **7. Adagio**

112

118

SONATA in D

(From: Sonata for 2 Violins & Continuo - 1706)
for Trumpet & Organ

Stanislaw Sylwester Szarzyński (c.1650 - c.1720)
Arr. Michel Rondeau

Trumpet in A

1. Adagio $\text{♩} = 90$

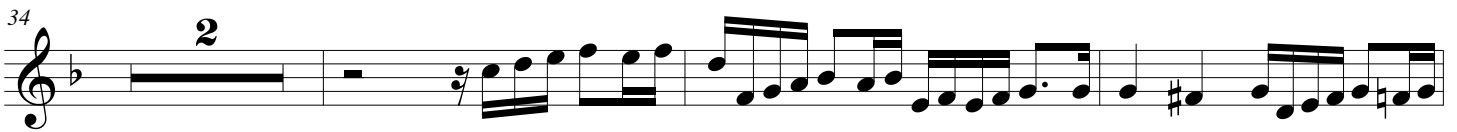
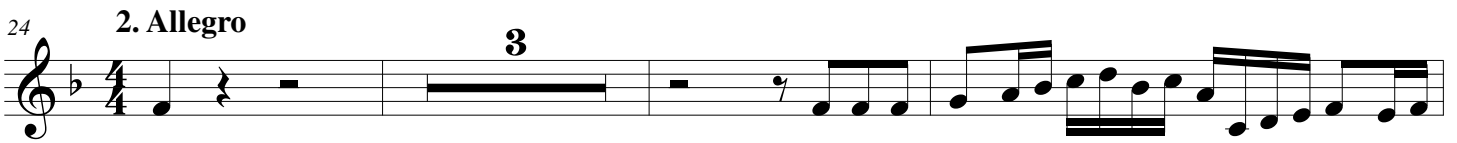

SONATA in D - Szarzyński - A Trumpet

4. Allegro

57

60

5. Andante

64

6. Allegro

71

74

77

80

82

85

88

SONATA in D - Szarzyński - A Trumpet

90

93

95

99

7. Adagio

112

118

SONATA in D

(From: Sonata for 2 Violins & Continuo - 1706)
for Trumpet & Organ

Trumpet in C

Stanislaw Sylwester Szarzyński (c.1650 - c.1720)
Arr. Michel Rondeau

1. Adagio ♩ = 90

6

15 *tr*

24 2. Allegro 3

30

34 2

39

43

46

50 3. Andante

SONATA in D - Szarzyński - C Trumpet

4. Allegro

57

60

5. Andante

64

6. Allegro

71

74

77

80

82

85

88

SONATA in D - Szarzyński - C Trumpet

90

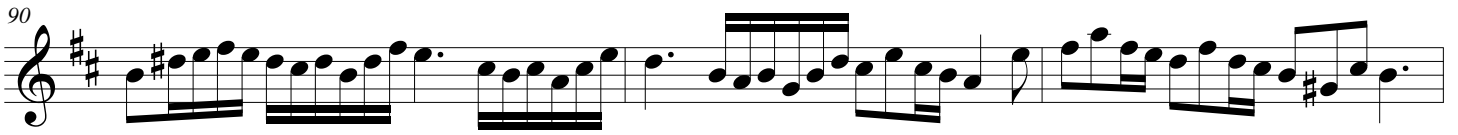

93

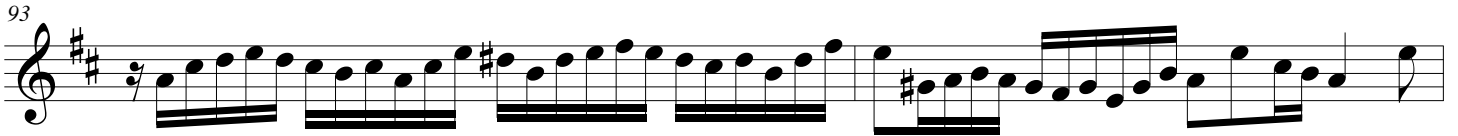

95

99 **7. Adagio**

112

118

SONATA in D

(From: Sonata for 2 Violins & Continuo - 1706)
for Trumpet & Organ

Stanislaw Sylwester Szarzyński (c.1650 - c.1720)
Arr. Michel Rondeau

Organ

Trumpet in C

1. Adagio ♩ = 90

9 8 7 6 5 6 4 3 9 8 7 6 5

C Tpt.

Org.

6 5 4 3 5 6 5 8 7 8 7 4 # 6

C Tpt.

Org.

5 #6 4 3 5 6 4 5 6 6

SONATA in D - Szarzyński - Organ

2

24

C Tpt.

2. Allegro

Org.

C Tpt.

Org.

C Tpt.

Org.

C Tpt.

Org.

SONATA in D - Szarzyński - Organ

C Tpt.

Org.

36

6 4 6 5 4 3

C Tpt.

Org.

39

5 6 4 3

C Tpt.

Org.

42

5 6 6 5 6

C Tpt.

Org.

46

6 6 6 4 3 4 3

SONATA in D - Szarzyński - Organ

4
50

C Tpt.

50 **3. Andante**

Org.

5 4 2 5 6 # 4 3

54

C Tpt.

54

Org.

tr

5 4 3 6 5 # 2 4 7 6

57

C Tpt.

57 **4. Allegro**

Org.

6 #

59

C Tpt.

59

Org.

SONATA in D - Szarzyński - Organ

C Tpt. 61

Org. 61

5 6

C Tpt. 64

5. Andante

5 6 4/2 5 6 5 6/5 4 #

C Tpt. 68

6 5 5 6 6 5 # 6 6 7 6

C Tpt. 71

6. Allegro

6

SONATA in D - Szarzyński - Organ

6
73

C Tpt.

Org.

75

C Tpt.

Org.

78

C Tpt.

Org.

80

C Tpt.

Org.

SONATA in D - Szarzyński - Organ

C Tpt.

82

Org.

5 6 3 4 3

C Tpt.

84

Org.

C Tpt.

86

Org.

5 6 4 3 6

C Tpt.

88

Org.

SONATA in D - Szarzyński - Organ

8
90

C Tpt.

Org.

92

C Tpt.

Org.

94

C Tpt.

Org.

96

C Tpt.

Org.

SONATA in D - Szarzyński - Organ

99

C Tpt.

Org.

7. Adagio

9 8 7 6 5 6 5 4 3 9 8 7 6 5

107

C Tpt.

Org.

6 5 4 3 5 6 5 8 7 8 7 4 #

114

C Tpt.

Org.

6 5 #6 4 3 5 6 4 5 6

120

C Tpt.

Org.