

FOUR SONATAS

FOR THE

Violino Solo

COMPOSED BY

Ferdinando Tenducci.

LONDON

Printed for HARRISON, CLUSE & CO. N^o 78. Fleet Street.

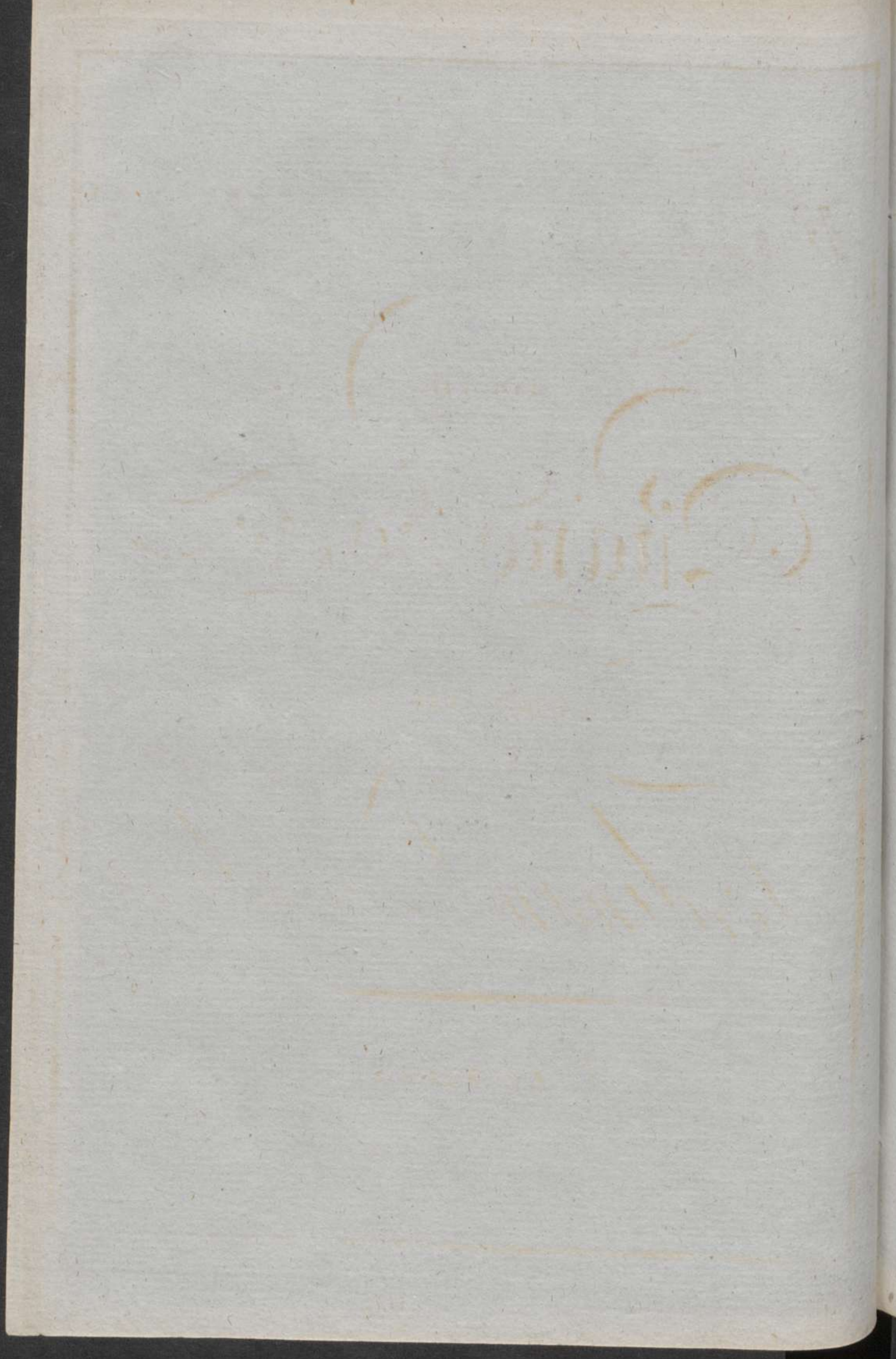

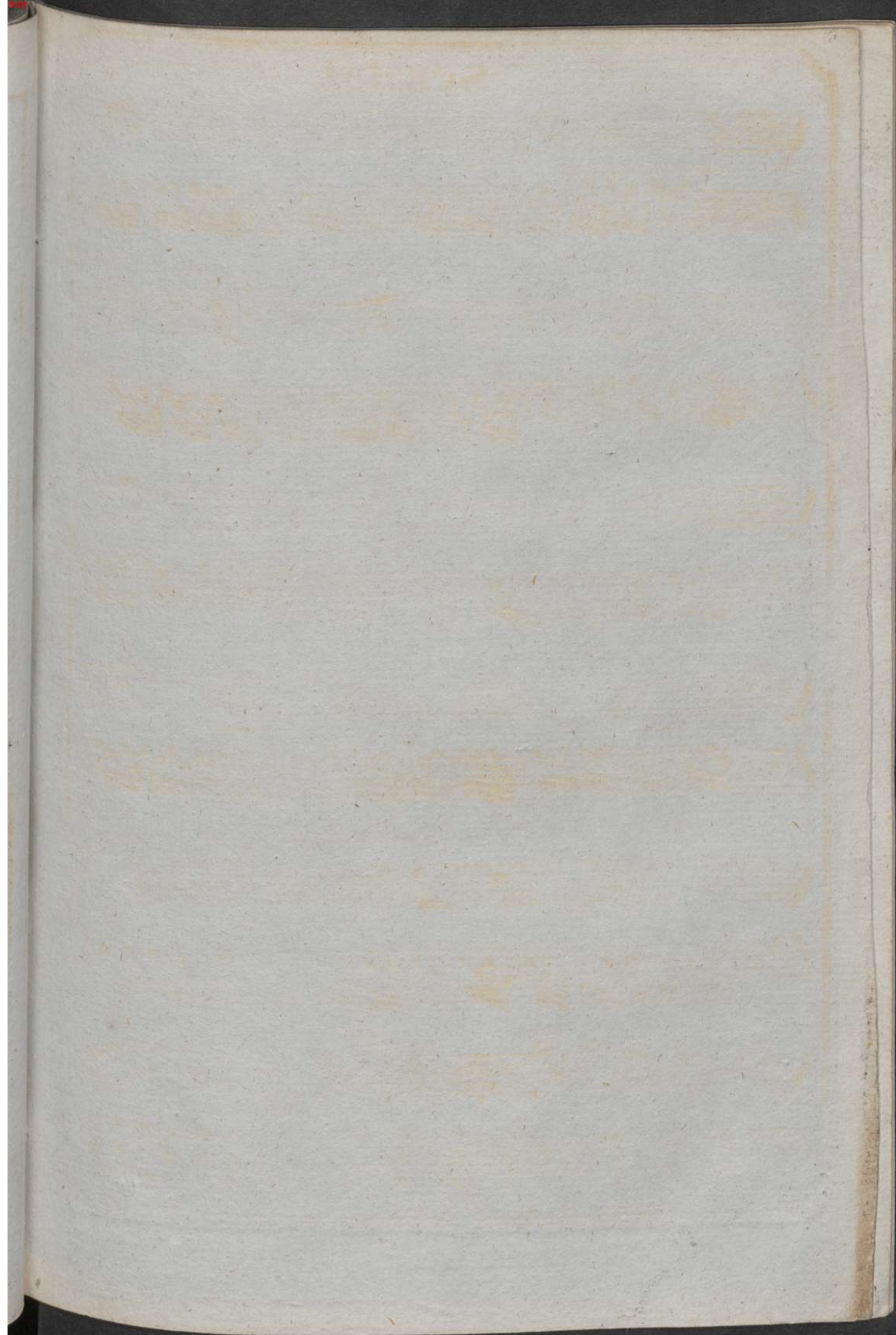

Sonata I.

Andantino espressivo

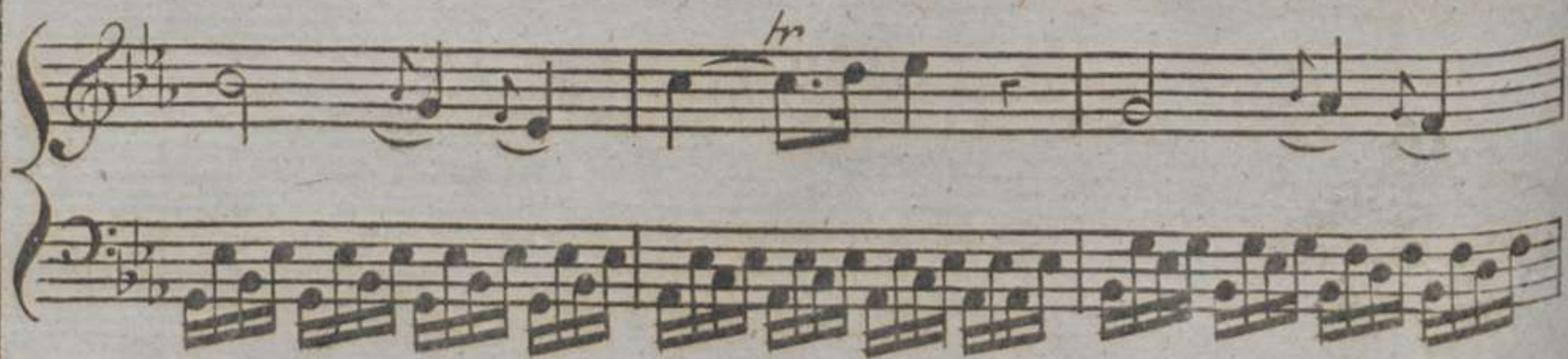
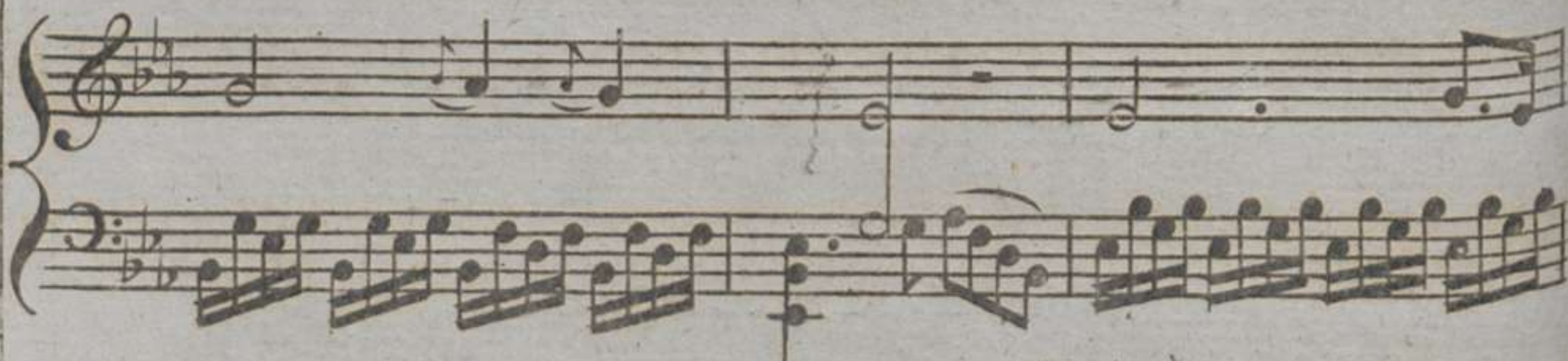
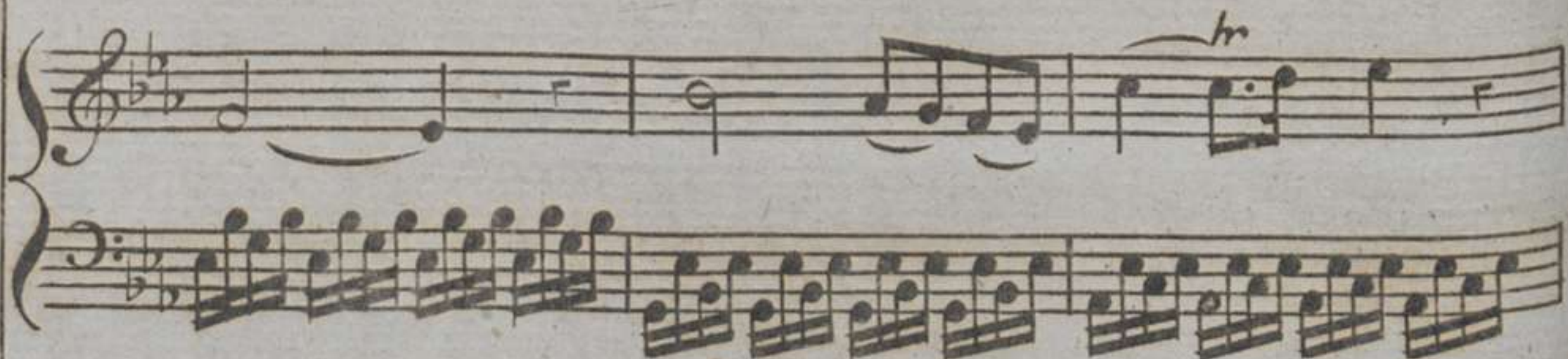

4

LADY CUNINGHAMS

Minuet.

with Variations .

Minuet

Var. 1

8

SONATA II

Larghetto moderato con espressione

tr
9

Minuet.

Sonata III

Larghetto

con motto

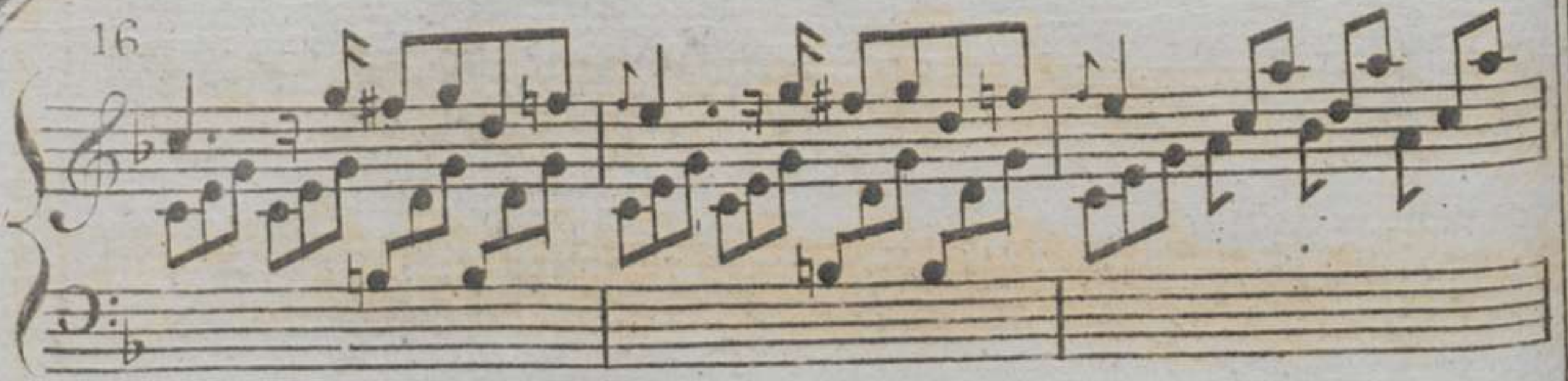

Allegro

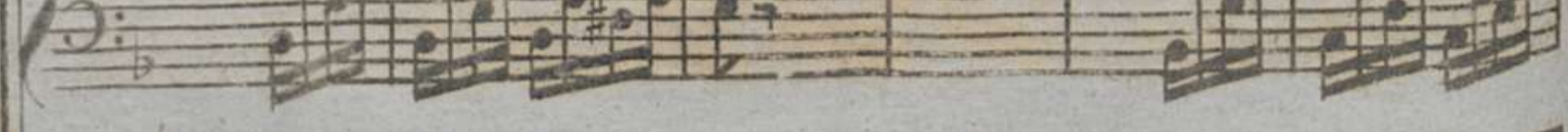
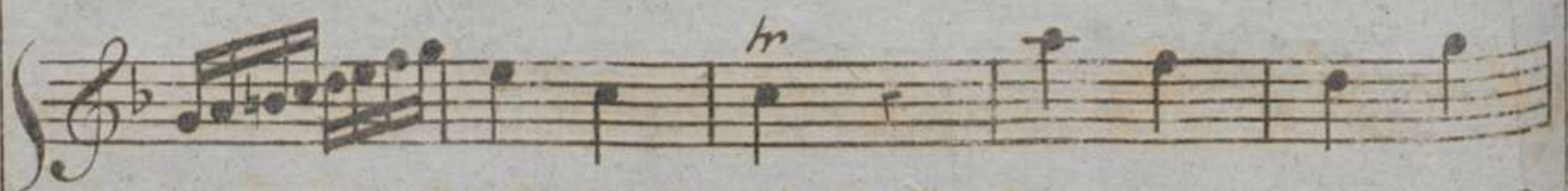
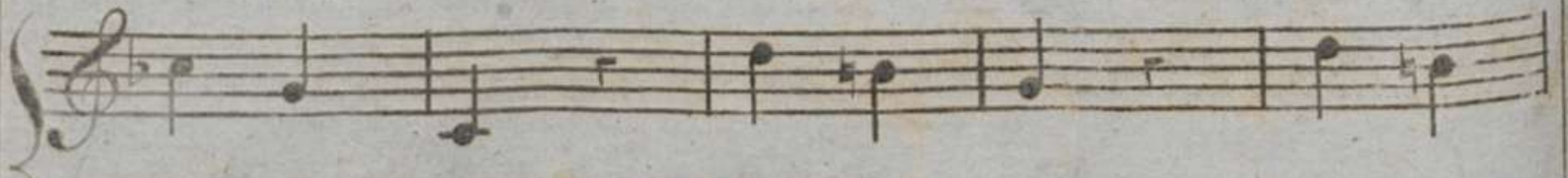

Minuet

Variation

Sonata IV

Maestoso

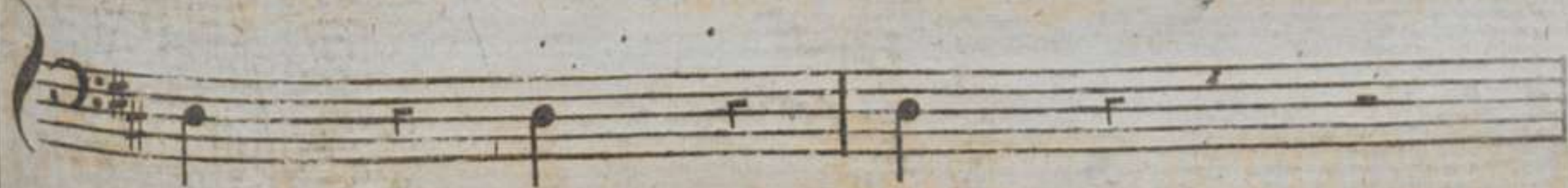

Lady Hopes MINUET

34

Var: 4.

Var: 5.

Minuet

