

Viola

Sinfonía No 39

en Mi bemol Mayor
K.543

Wolfgang Amadeus Mozart
Transcrip. Gory
info@gory.jazztel.es

Adagio

I. 
f *f* *f*

p

p

f

p

f

Allegro

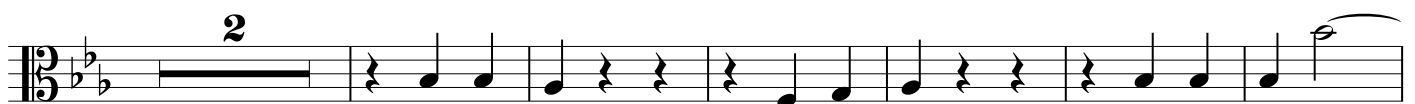
p *p*

p

7

sfp

8

p

f

9

10

ff

11

p

12

f

p

13

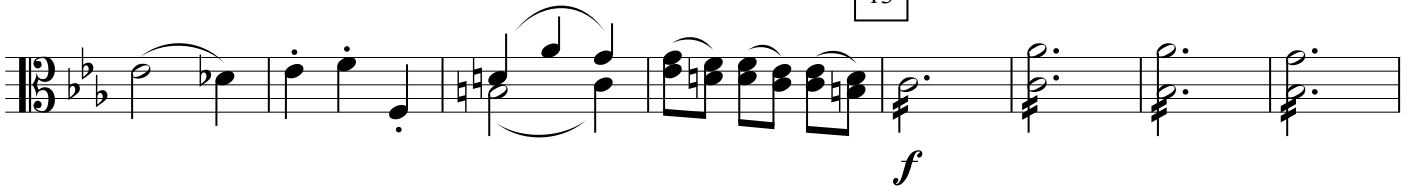

14

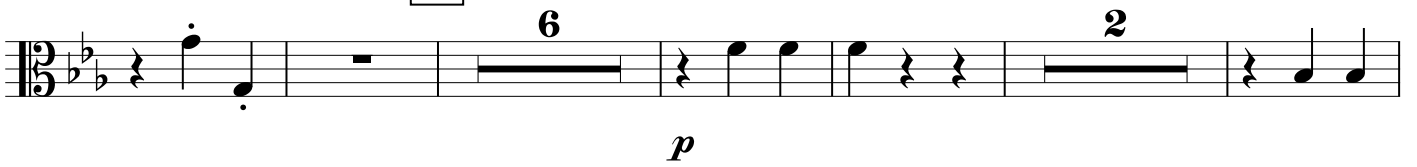

15

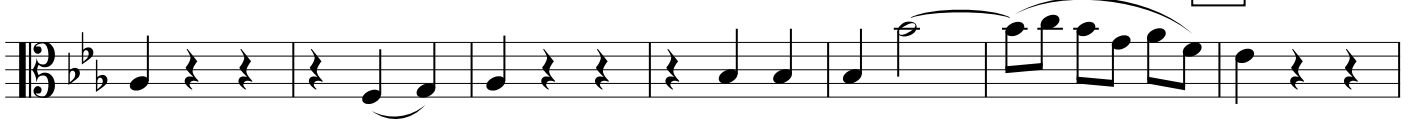

2

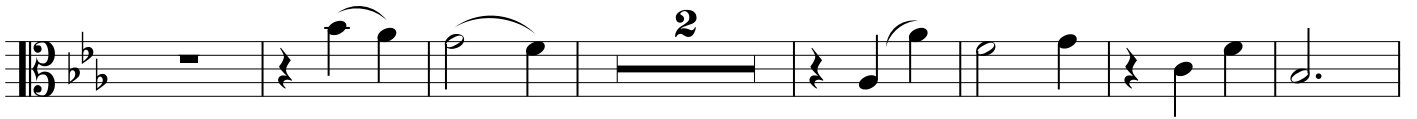

16

ten.

17

18

19

9

sfp

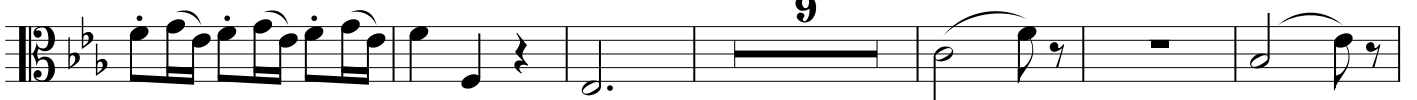

20

p

p

8

9

10

11

*p*

12

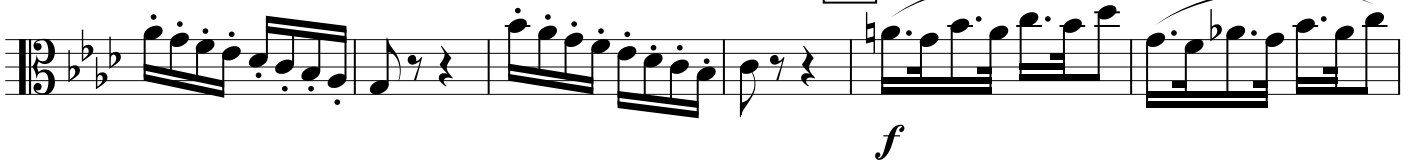
*f*

13

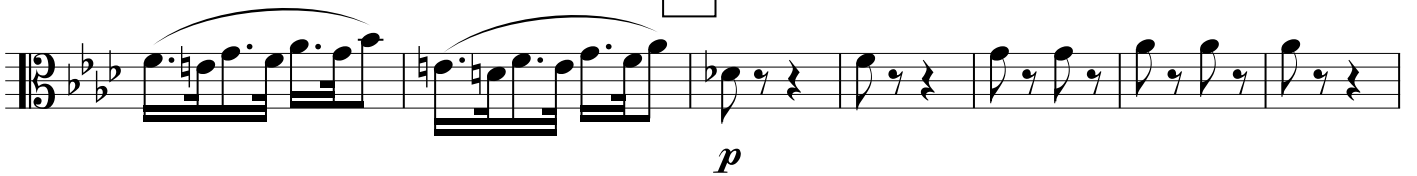
*p*

14

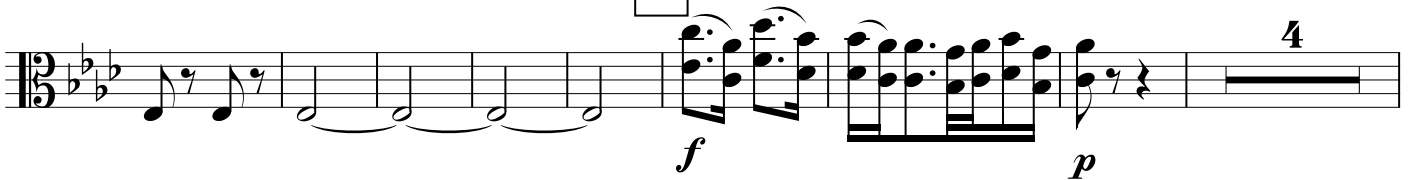
*f**p*

4

15

*p*

16

17

MENUETTO

Allegro

III. *f*

mfp *mfp* *p*

1 *f*

2 *mfp* *mfp* *p*

f 3/4

Trio

p

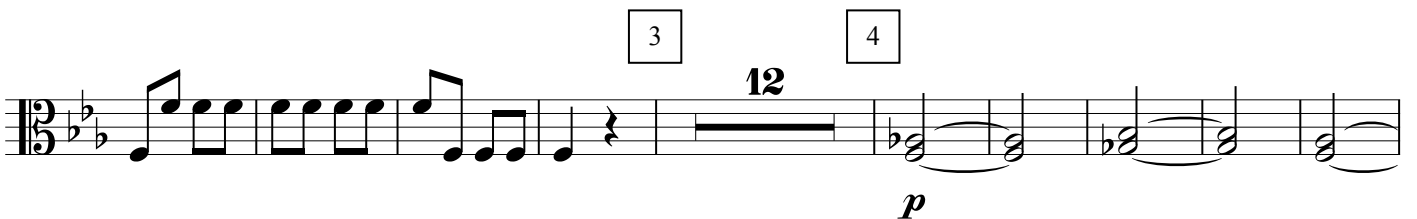
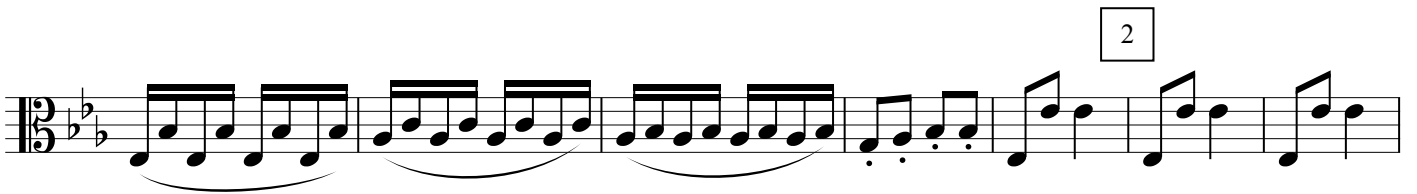
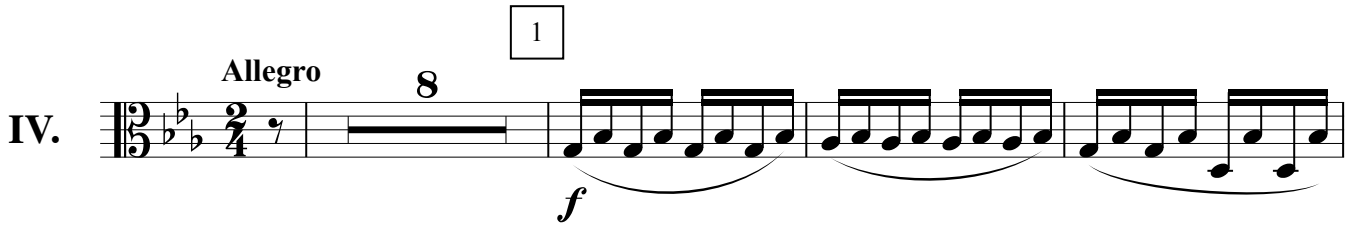

5

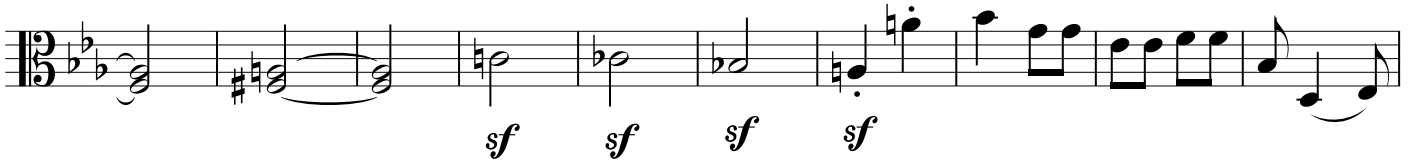

6

7

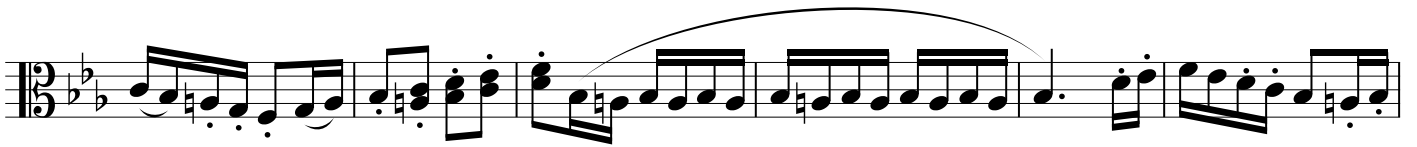

8

9

10

11

12

15 8

f

13

14

15

6

p

16

17

sf sf sf f

