

# Georges Enesco Romanian Rhapsody No. 1

1<sup>er</sup> CLARINETTE en LA $\flat$

**Modéré**  
*mf* à volonté *cort* *pp* *long* *mf* *cort*

**plus vite**  
*f* gai *cédez* *p* *long*

**1**  
*mf* modéré *cédez beaucoup* *pp* *long*

**2**  
*f* allègrement *cort* *p* *f* *cort* *mf* *p* *f* *long* **2** *très vite*

**1<sup>er</sup> mouvement. 2**  
*p*

**3**  
*f* *f* *f*

*accélérez*  
*mf*

**Posément**  
*f* *p* *p*

**4**  
*p* *mf*

**5**  
*sf*

**6** Même temps  $\bullet = \bullet$ . *p* **5** 1<sup>rs</sup> vns *p*

plus vite  
Clar.

**7** Posément

3

**8**

**9**

**10** Même temps

7

**11** Posément  
lourd

1<sup>er</sup> CLARINETTE

2<sup>eme</sup> Clar. 4 17 1

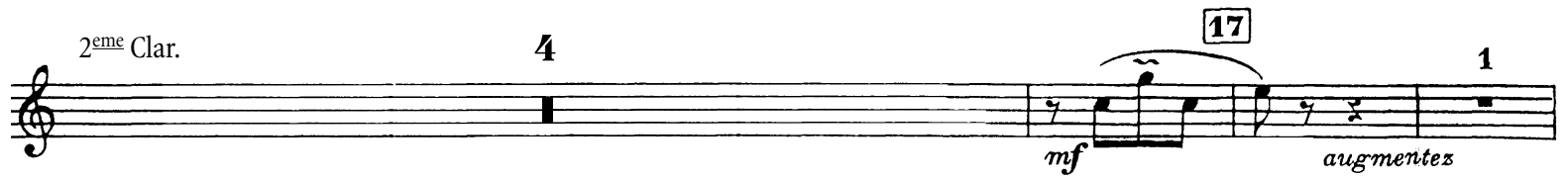

*mf* *augmentez*

*accélérez toujours* *tr* 1 *tr* 2

*f*

2<sup>eme</sup> Clar. 2 18

1

1 *ff* 1 2 3 *précipitez*

19 *très vif* *fff*

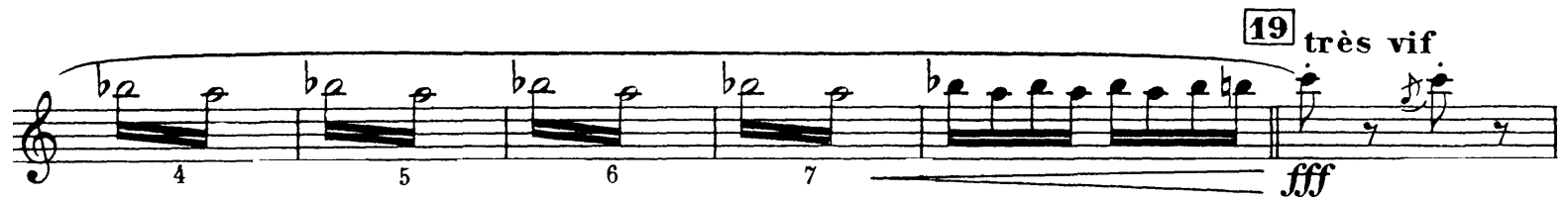

*tr* 3 3 3 3

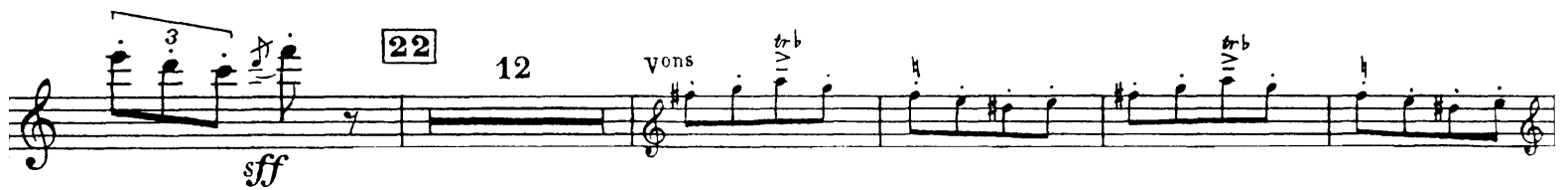
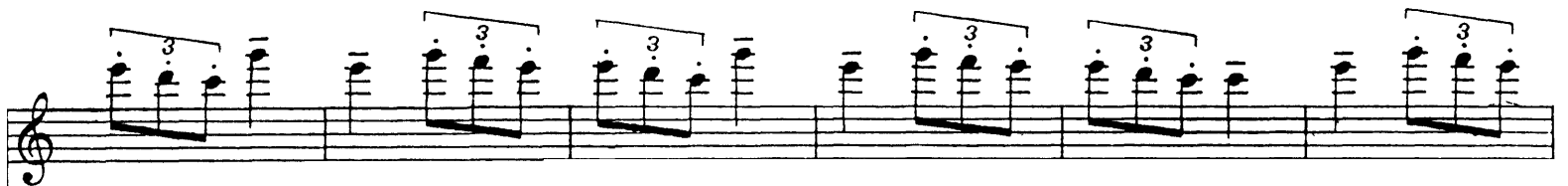
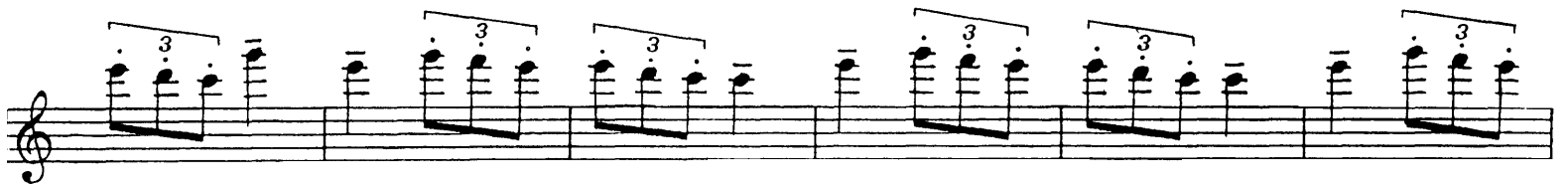
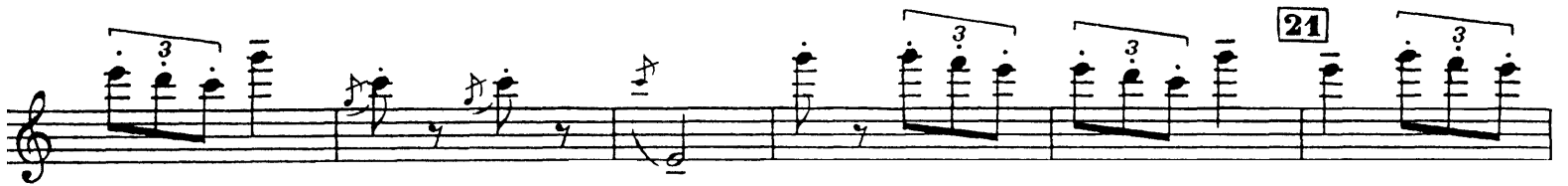
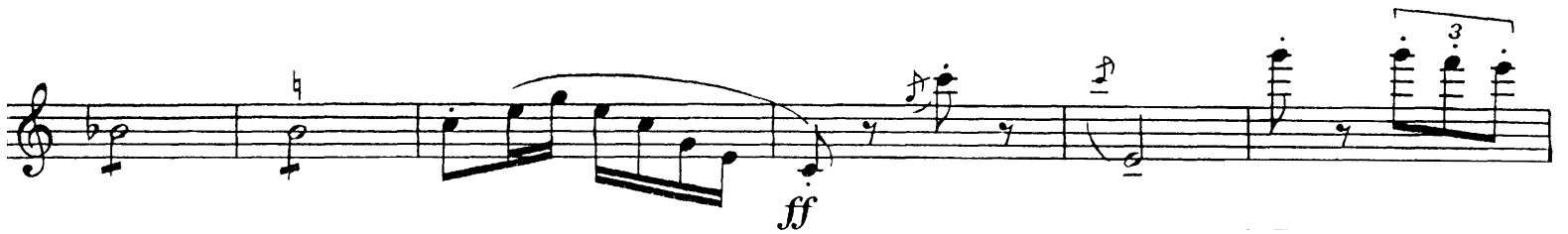
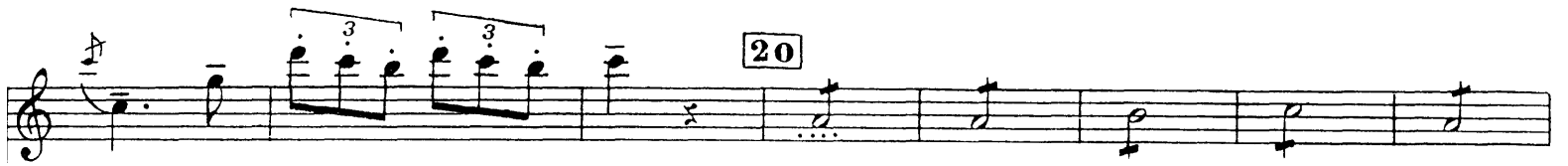

1<sup>er</sup> CLARINETTE

23 Clar.

*ff*

*p*

24

*ff* *fff* *mf*

2 3 4 5 6 7 8 9

10 11 12 13 14 15 25 2

*pp sub.*

3 4 5 6 7 8 9 10

11 12 13 14 15 16 26

*augmentez*

*ff* *mf*

27

*ff* *f*

1 2

1<sup>er</sup> CLARINETTE

3 4 5 6 7

*p*

28

1 2 3 4 5 6 7

*f* *dim.*

8 9 10 11 12 13 14 15

29

1 2 3 4 5 6 7 8 11

*ppp*

von seul

Clar. *trb.*

30

*pp* *ff*

3 3 3 3 3 3 3

3 3 3 3 3 3 3

31

*fff cassant*

3 3 3 3 3 3 3

32

4

*ff*

von

Clar.

33

*ff marqué*

1<sup>er</sup> CLARINETTE

33 6 von Clar. *fff* *fff*

34 3 *sff* *ff*

35 5

35 1 *ff*

35

35 3

36 *ff*

1<sup>er</sup> CLARINETTE

mp

37

ff sff

1 2

3 4 5 6 7 8 9

10 11 12 13 14 15 16

Cuiv<sup>s</sup>, Hp<sup>es</sup>

17 18 19 20 21 22 23

Tamb.

38

fff

2 39 4

1<sup>er</sup> CLARINETTE

Bns Clar. *ff*

*fff* *long* **Allègrement** *mp*

*f* *augmentez*

2

1 **40** *ff*

**Très vif** 1 2 3 4 5 6 *p* *augmentez et pressez*

7 8 **41** *ff*

*très long* *fff*

# Georges Enesco Romanian Rhapsody No. 1

2<sup>eme</sup> CLARINETTE en LA

**Modéré** *court* *long* *court*

**plus vite** *long* **1** *3* *long*

**allègrement** *court* *court* *long* **2** **très vite**

*f* *p* *f* *p* *mf* *p* *f*

**1<sup>er</sup> mouvement** **2**

*p*

**1** **3**

*f* *f* *f*

*mf* *accélérez*

**Posément** **4** **1**

*f* *p* *p*

**3** **5**

*p* *mf*

*sf*

**6** **Même temps** *♩ = .* **5** **1<sup>rs</sup> vns**

*p*

plus vite

Clar.

pp

**7** Posément

1

p

f tr

p f tr

p sf p

Même temps

**10**

♩ = ♩.

p sub.

pp ppp

**11** Posément

lourd

f pp

2<sup>eme</sup> CLARINETTE

1

pp

12 1

mp ff f dim.

p augmentez tr

13 Plus vite

tr ff p sub. pp

pp

14 encore plus vite 15

accélérez 8 encore plus vite 10 accélérez de plus en plus 8

Fl. 16 Clar. 2

f mf p mf tr

1 2 5

mf tr

2<sup>eme</sup> CLARINETTE

23 Clar.

*ff*

*p*

24

*ff* *sf* *mf*

2 3 4 5 6 7 8 9

10 11 12 13 14 15 25 2

*pp sub.*

3 4 5 6 7 8 9 10

11 12 13 14 15 16 26

*augmentez*

*ff* *mf*

27

*ff* *f*

2<sup>eme</sup> CLARINETTE

3 4 5 6 7

*p*

28 1 2 3 4 5 6 7

*f* *dim.*

8 9 10 11 12 13 14 15

29 1 2 3 4 5 6 7 8 11

*ppp*

Von seul Clar. *tr* 30

*pp* *ff*

31 *mp*

*fff cassant*

32 4 *fff*

Von Clar. *f*

*ff marqué*

2<sup>eme</sup> CLARINETTE

33 6 von Clar. *fff* *fff*

34 3 *fff* *ff*

5

35 1 *ff*

3

36 *ff*

Bns Clar.

*ff*

*fff* *long* **Allègrement 6**

1

*f* *augmentez*

*augmentez*

40

*ff*

Très vif 1 2 3 4 5 6

*p* *augmentez et pressez*

7 8 41

*ff*

*très long* *fff*