

Violoncello

Cuarteto, Op. 59 No 1

en Fa Mayor

Ludwig van Beethoven
transcrip. Gory
info@gory.jazztel.es

Allegro

mf e dolce

cresc. *p*

cresc.

f *ff* *p*

cresc. *sf*

p *dolce*

sfp *sfp*

cresc. *p* *cresc.*

3

f *ff* *sf* *sf*

sf *sf* *sf*

4

cresc. *sfp* *sfp*

5

cresc. *p*

cresc. *ff*

p *f*

6

p dolce *cresc.* *p*

7

8

9

10

11

12

13

14

sf *dim.*

p

15

p

p

sempre p

16

f *p*

f *ff*

17

mf

cresc. p

18

cresc. f

più f ff dim.

p dolce

cresc. p

19

cresc. f

sf sf sf sf

sf sf p dolce

20

cresc.

sfp sfp sfp sfp cresc.

21

p

f p

22

f p

cresc. più f

23

ff sf sf sf sf sf

sf sf

24

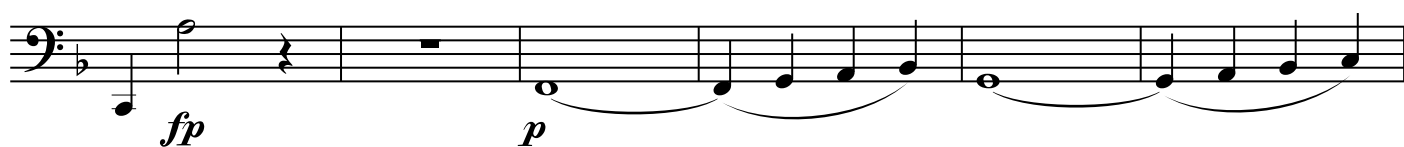
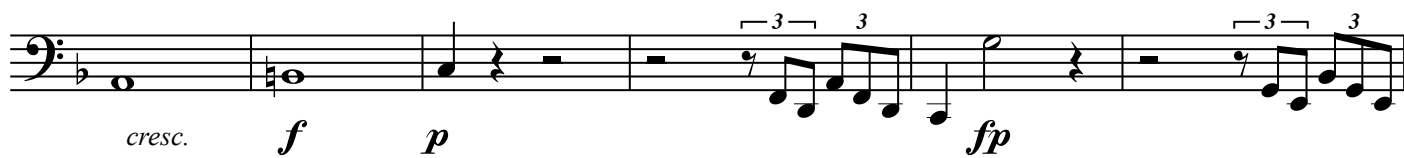

25

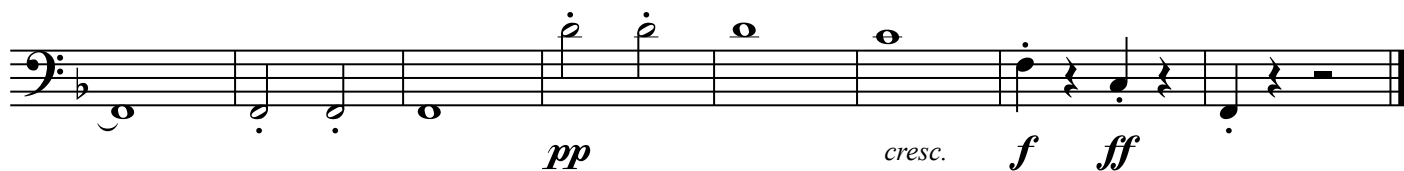

Allegretto vivace e sempre scherzando

1

2

3

4

5

6

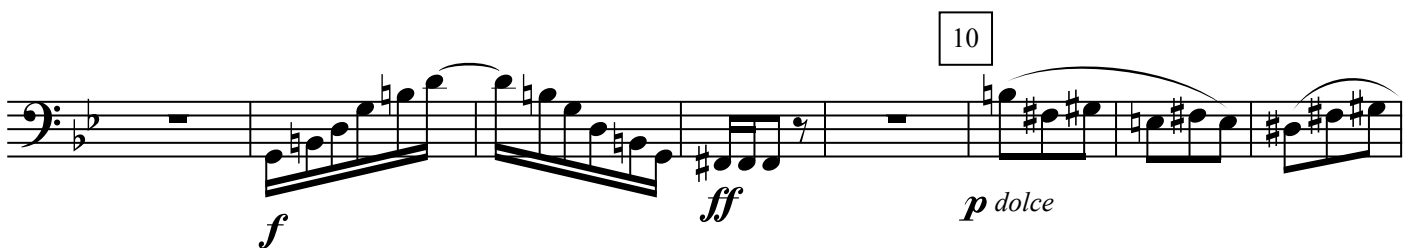
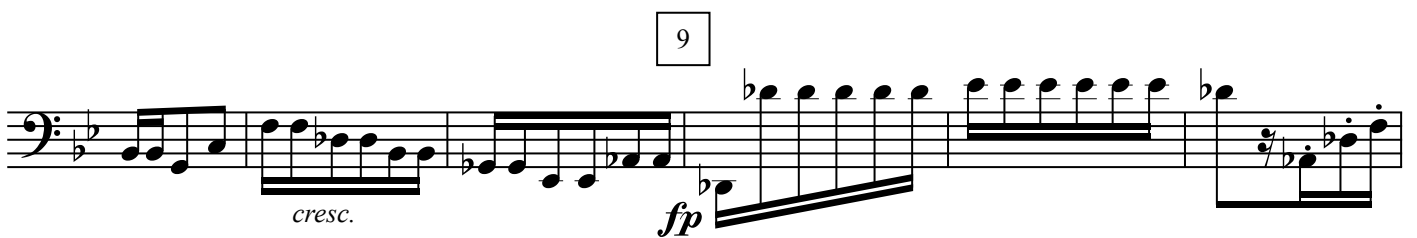
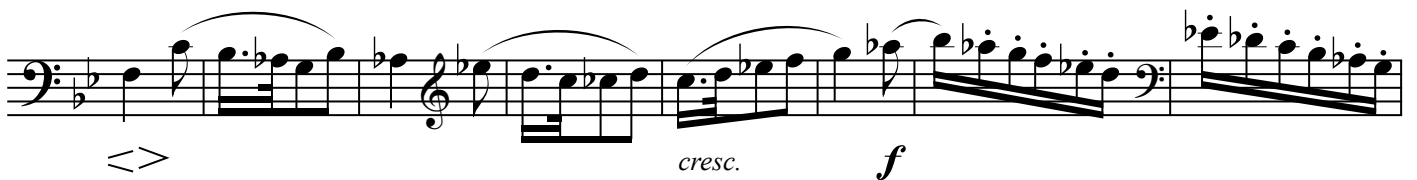
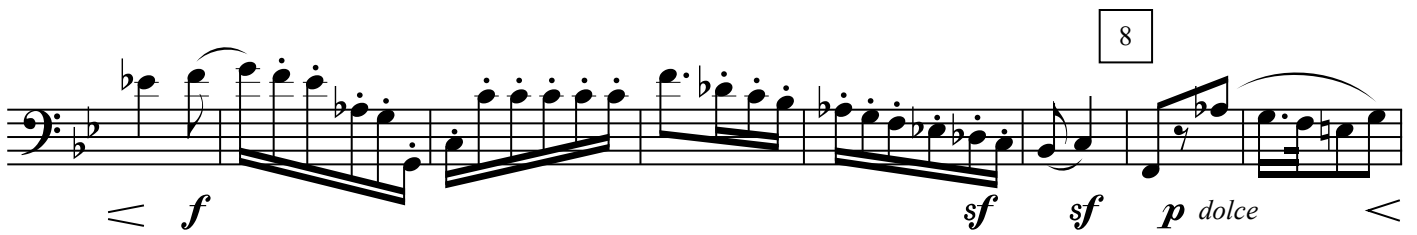
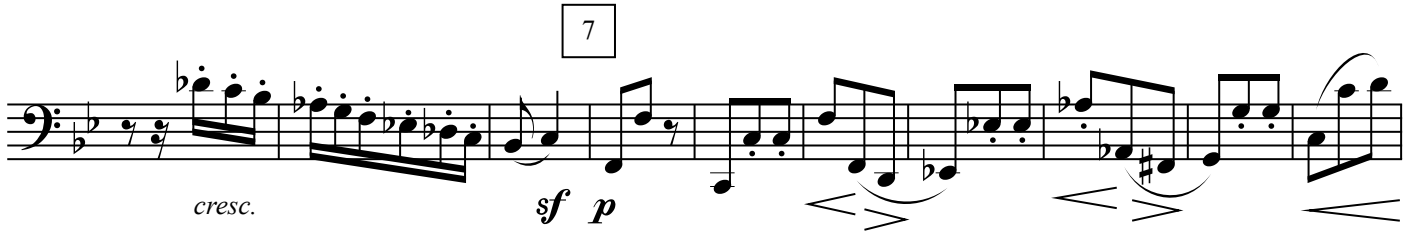
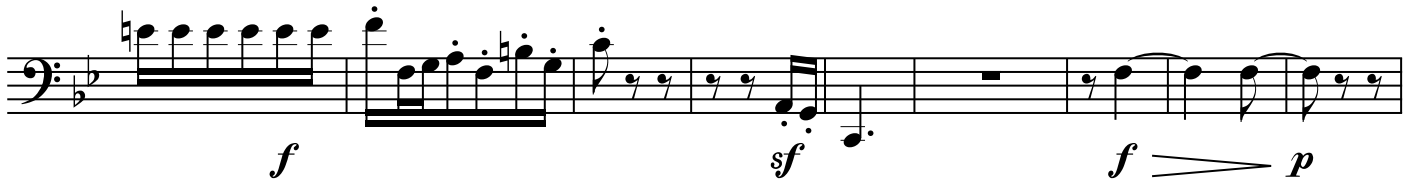

13

14

15

19

p *pp* *cresc.* *fp*

20

cresc. *p* *cresc.*

21

f *più f* *ff* *p* *pp*

pp *p* *pp*

22

pp *p* *pp*

poco rit.

23

a tempo

cresc. *pp* *p*

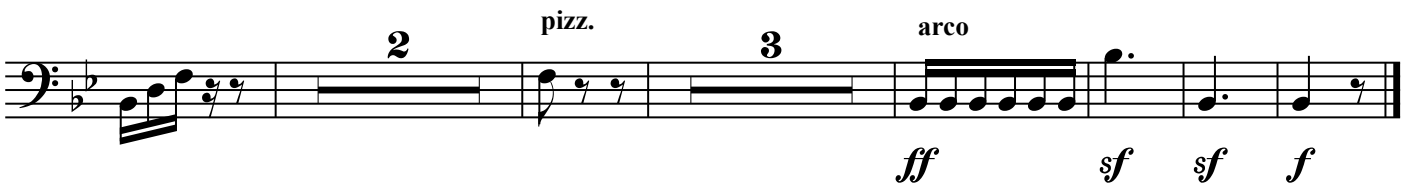

Adagio molto e mesto

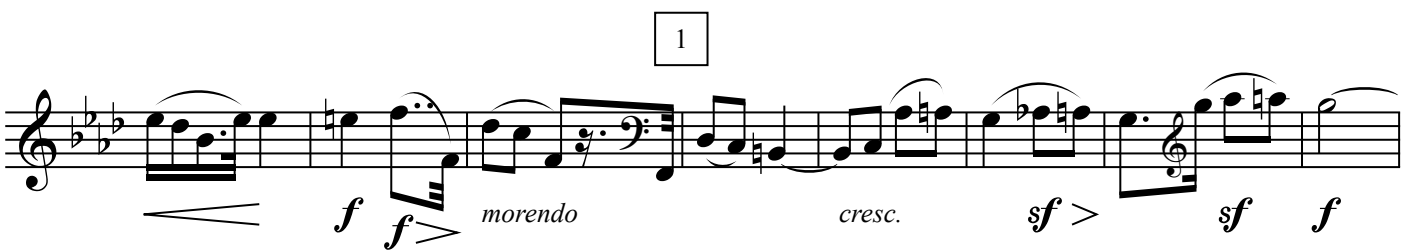

3

4

5

poco rit. a tempo

cresc. *sf* *f* *p*

cresc. *sf* *f* *p*

sempre stacc.

cresc. *f* *sf* *p dim.*

pp *cresc.* *sf* *cresc.* *sf* *p*

pp *cresc.* *sf* *cresc.* *sf* *p*

pp *cresc.* *sf* *cresc.* *sf* *p*

THEME RUSSE
Allegro

sempre p

tr tr tr tr tr tr
cresc.

f sf ff

p <> <> <> <> cresc.

1

ff

sf p

2

dim. pp ff sf

3

poco rit. a tempo
pp cresc.

4

5

sf sf sf sf

6

ff p

cresc. f

7

sf ff

dim. p dim.

8

pp pp

9

10

11

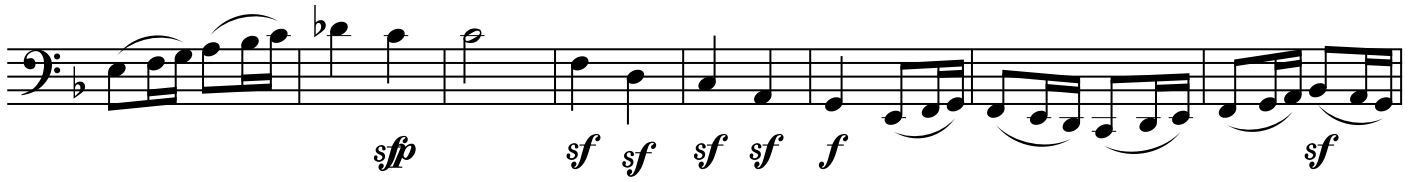

Adagio ma non troppo

Presto

