Robert Schumann's Werke.

Herausgegeben von Clara Schumann.

Serie II.

Ouverturen für Orchester.

PARTITUR.

№		
1.	**Ouverture, Scherzo und Finale.**	Op. 52 in E dur.
2.	**Ouverture** zu Genoveva.	Op. 81 in C moll.
3.	**Ouverture** zu Braut von Messina.	Op. 100 in C moll.
4.	**Ouverture** zu Manfred.	Op. 115 in Es dur.
5.	**Fest-Ouverture** mit Gesang.	Op. 123 in C dur.
6.	**Ouverture** zu Julius Cäsar.	Op. 128 in F moll.
7.	**Ouverture** zu Hermann und Dorothea.	Op. 136 in H moll.
8.	**Ouverture** zu Goethe's Faust.	in D moll.

Verlag von Breitkopf & Härtel in Leipzig.

Die Resultate der kritischen Revision dieser Ausgabe sind
Eigenthum der Verleger.

OUVERTURE, SCHERZO UND FINALE

für Orchester

von

ROBERT SCHUMANN.

Op. 52.

Seinem Freunde Joh. J. H. Verhulst zugeeignet.

Schumann's Werke. Serie 2. Nº 1.

Ouverture.

Andante con moto. M. M. ♩ = 60.

Componirt 1841, (das Finale 1845 umgearbeitet.)

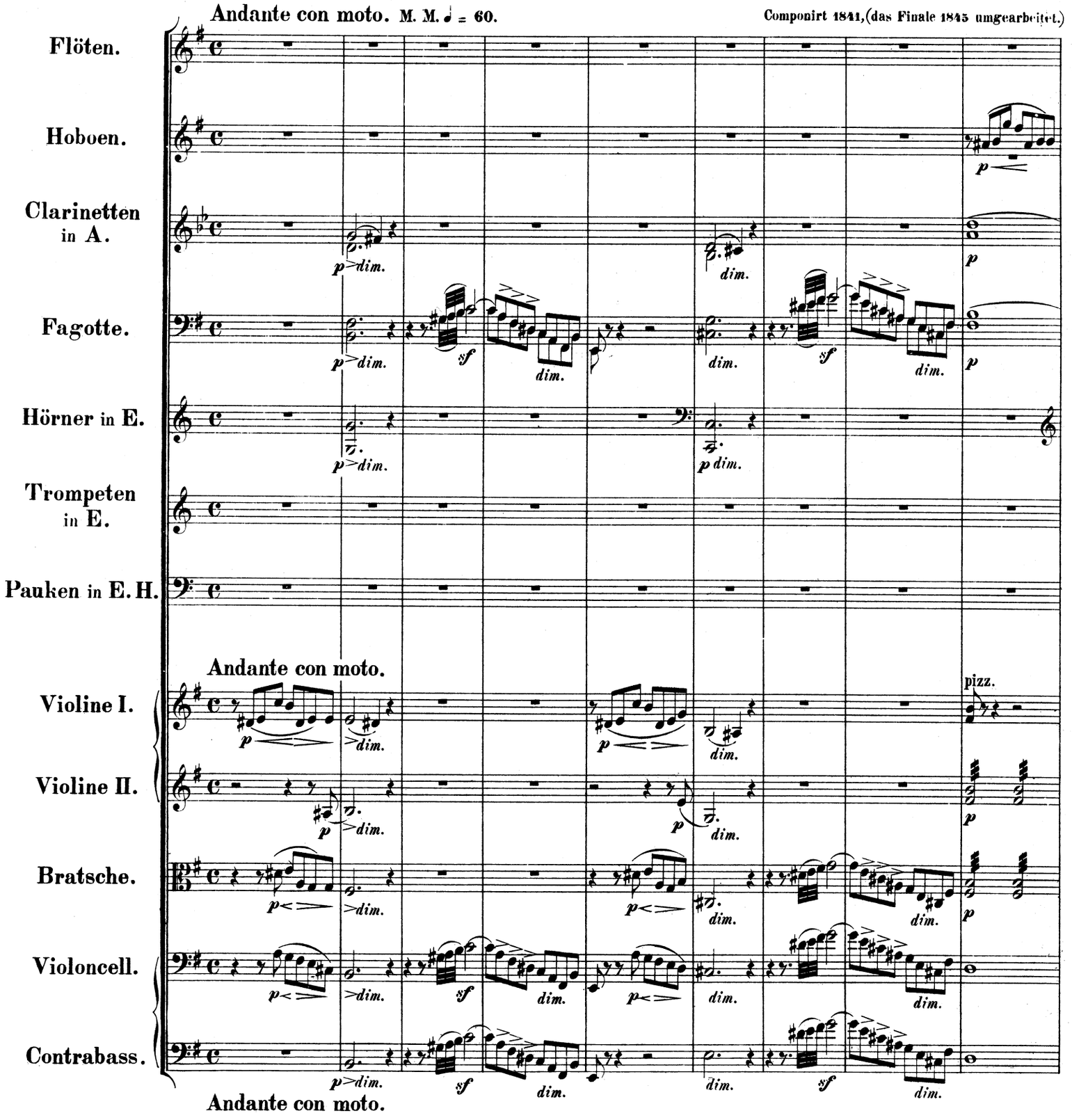

Stich und Druck von Breitkopf & Härtel in Leipzig.

Ausgegeben 1887.

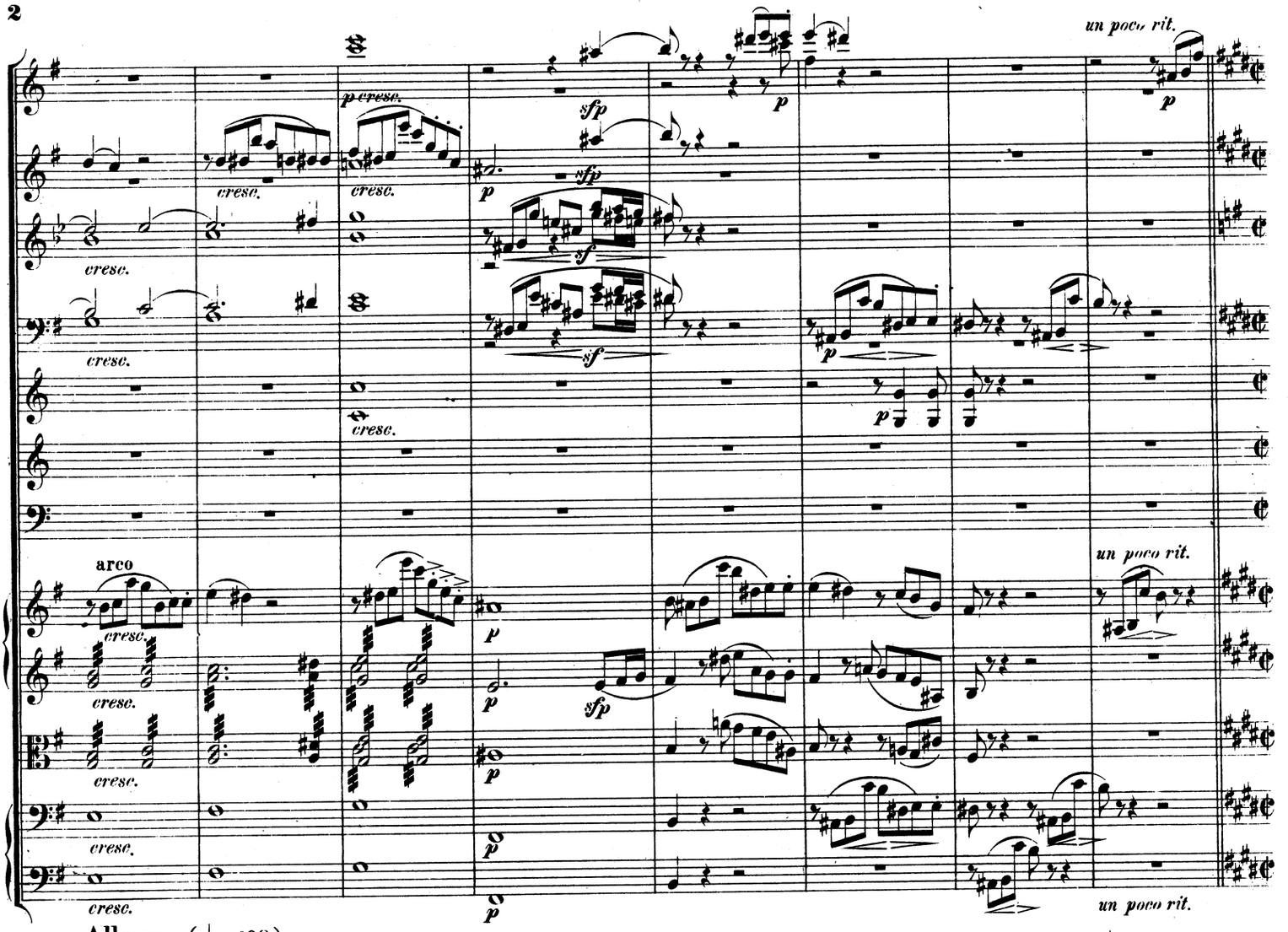

Allegro. (♩ = 108.)

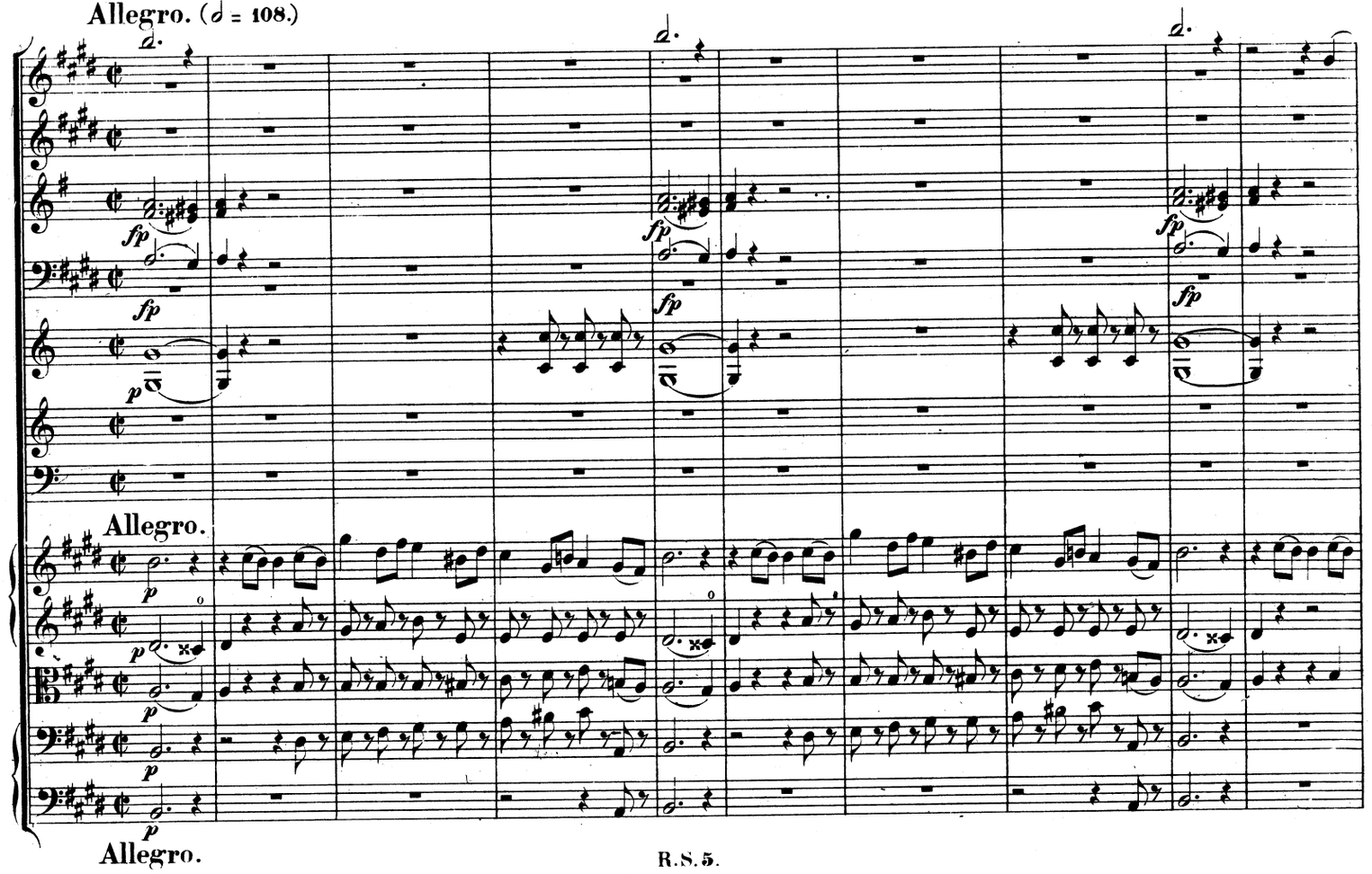

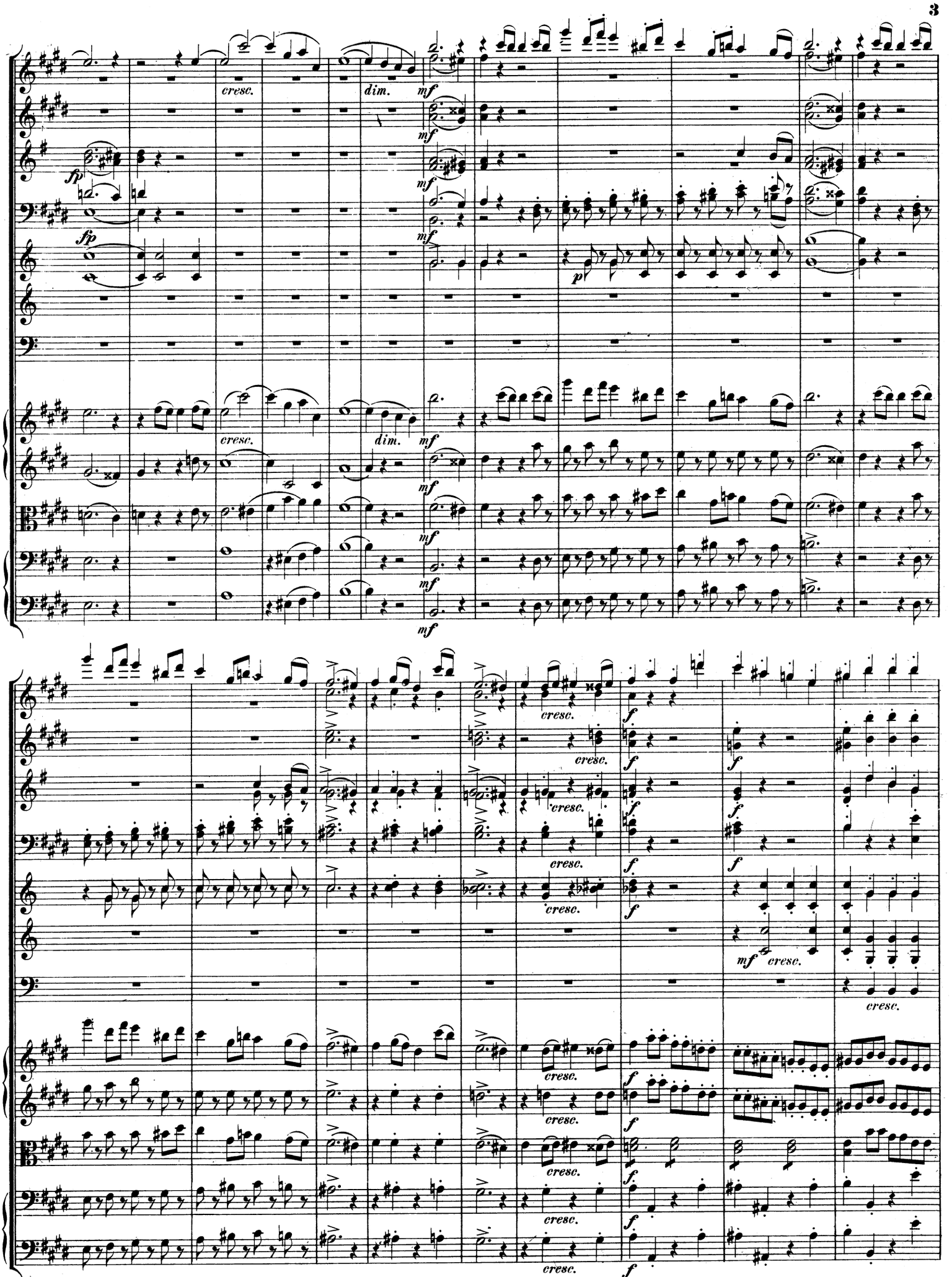
fp
cresc.
dim.
mf
p
f

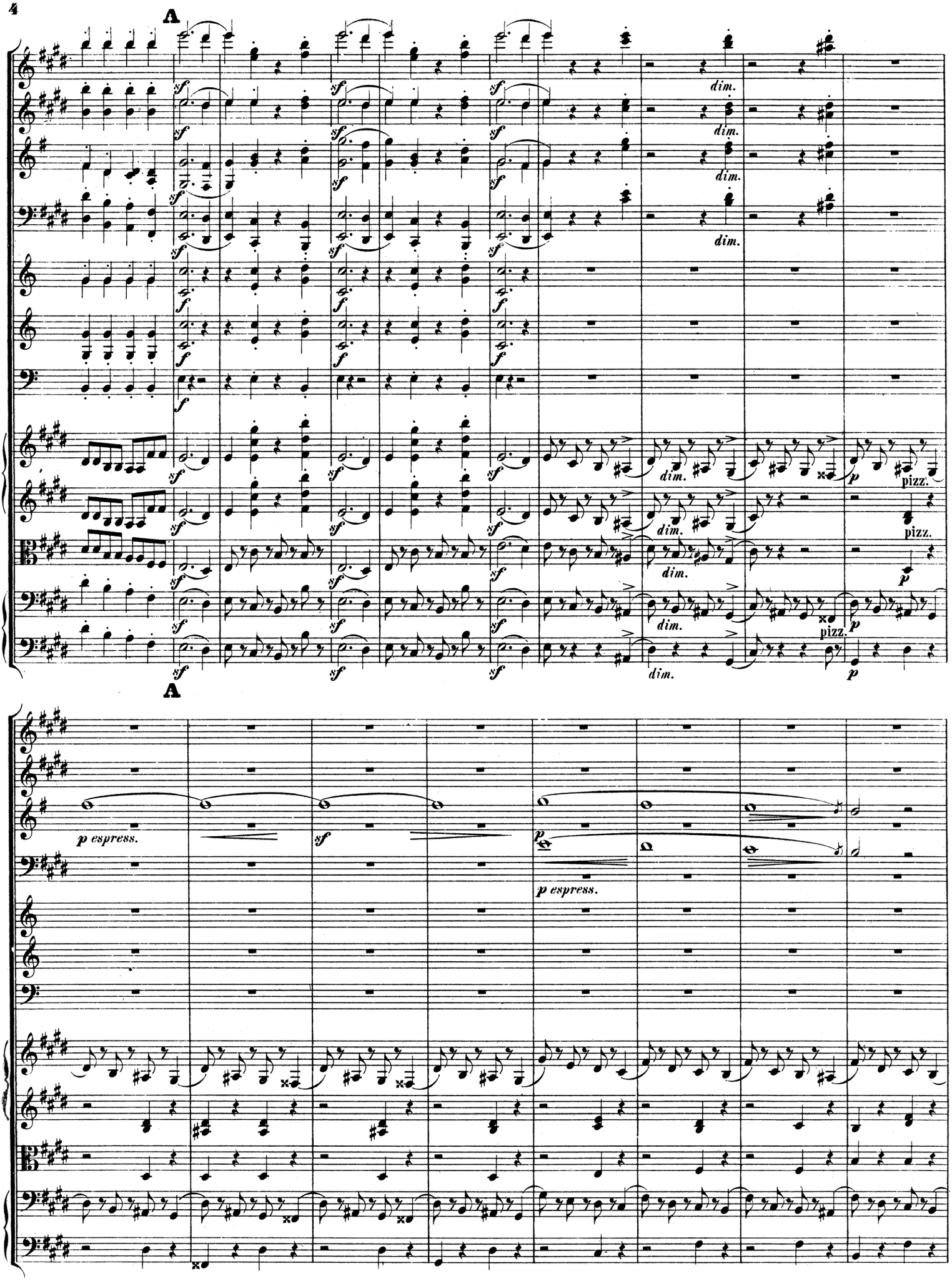
A
dim.
pizz.
A
p espress.
sf
p espress.

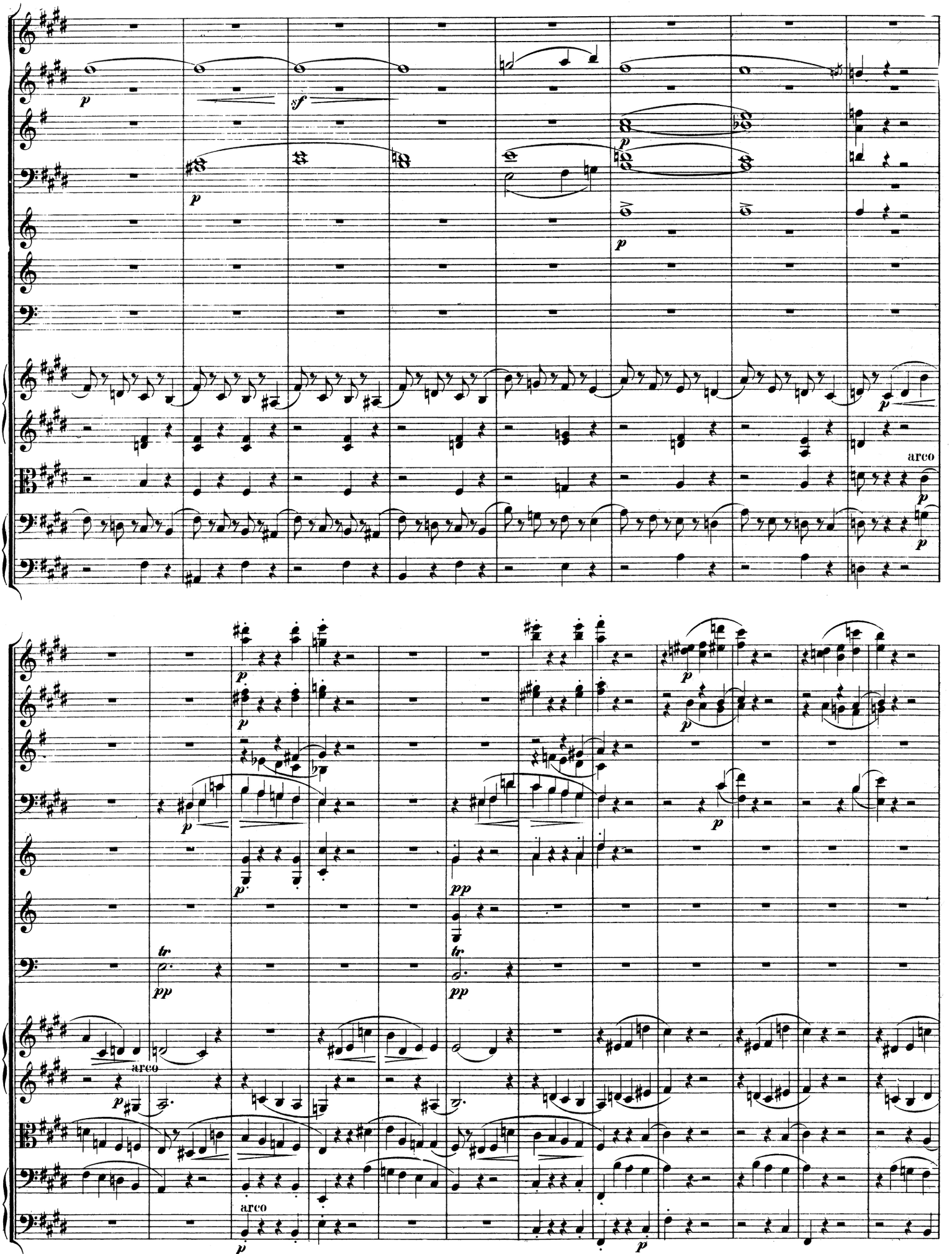
arco
arco
arco

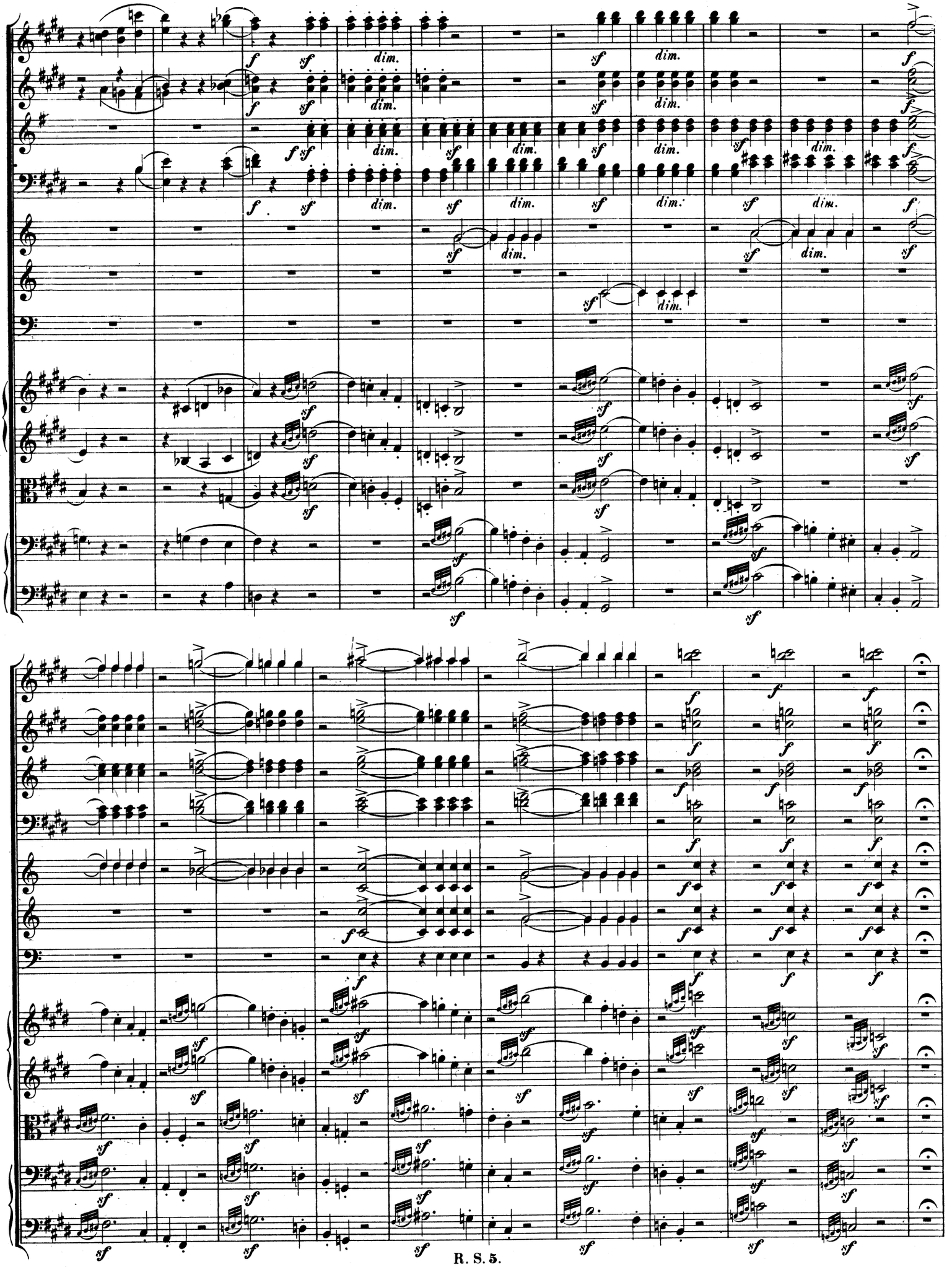
dim.

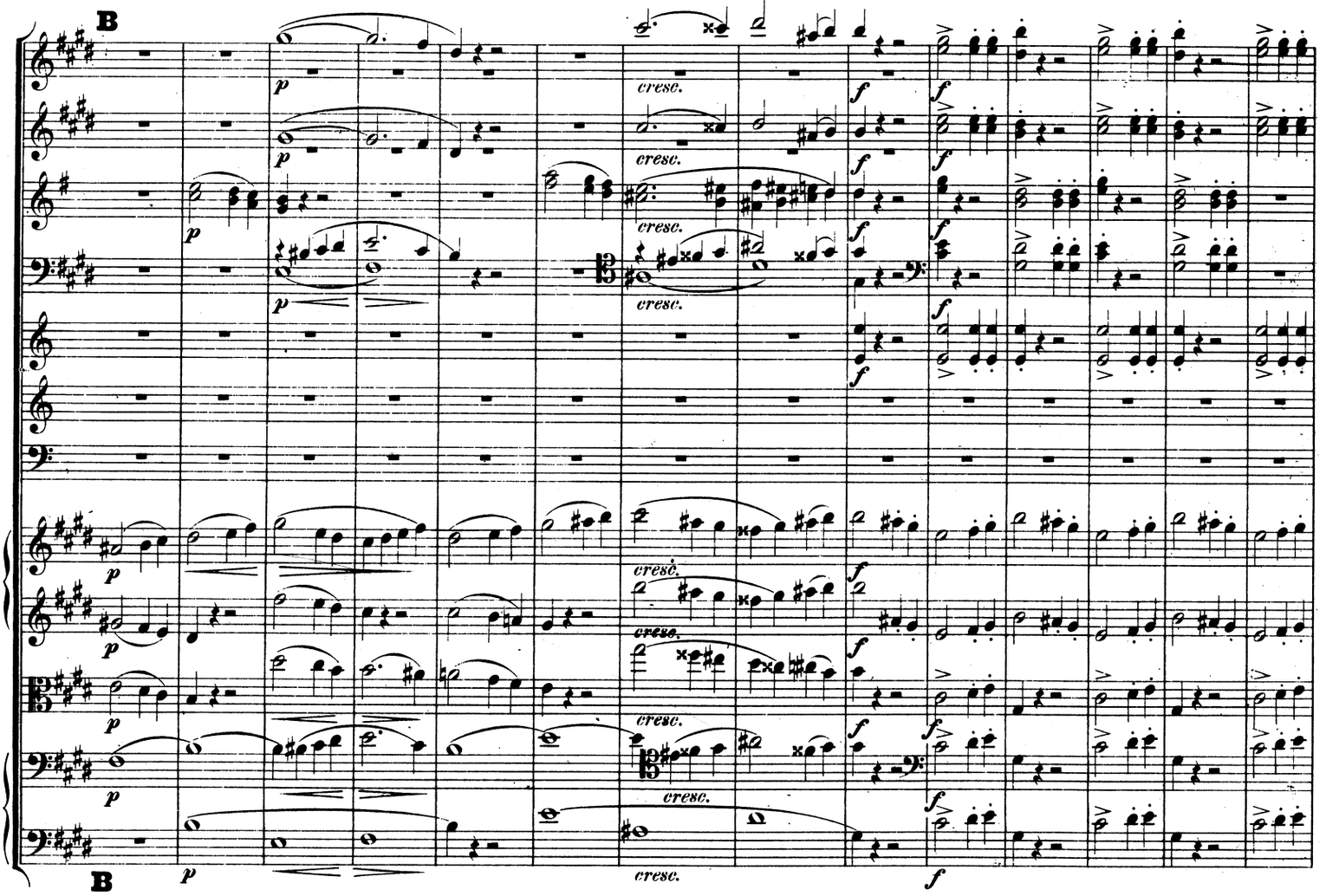
B
cresc.
f

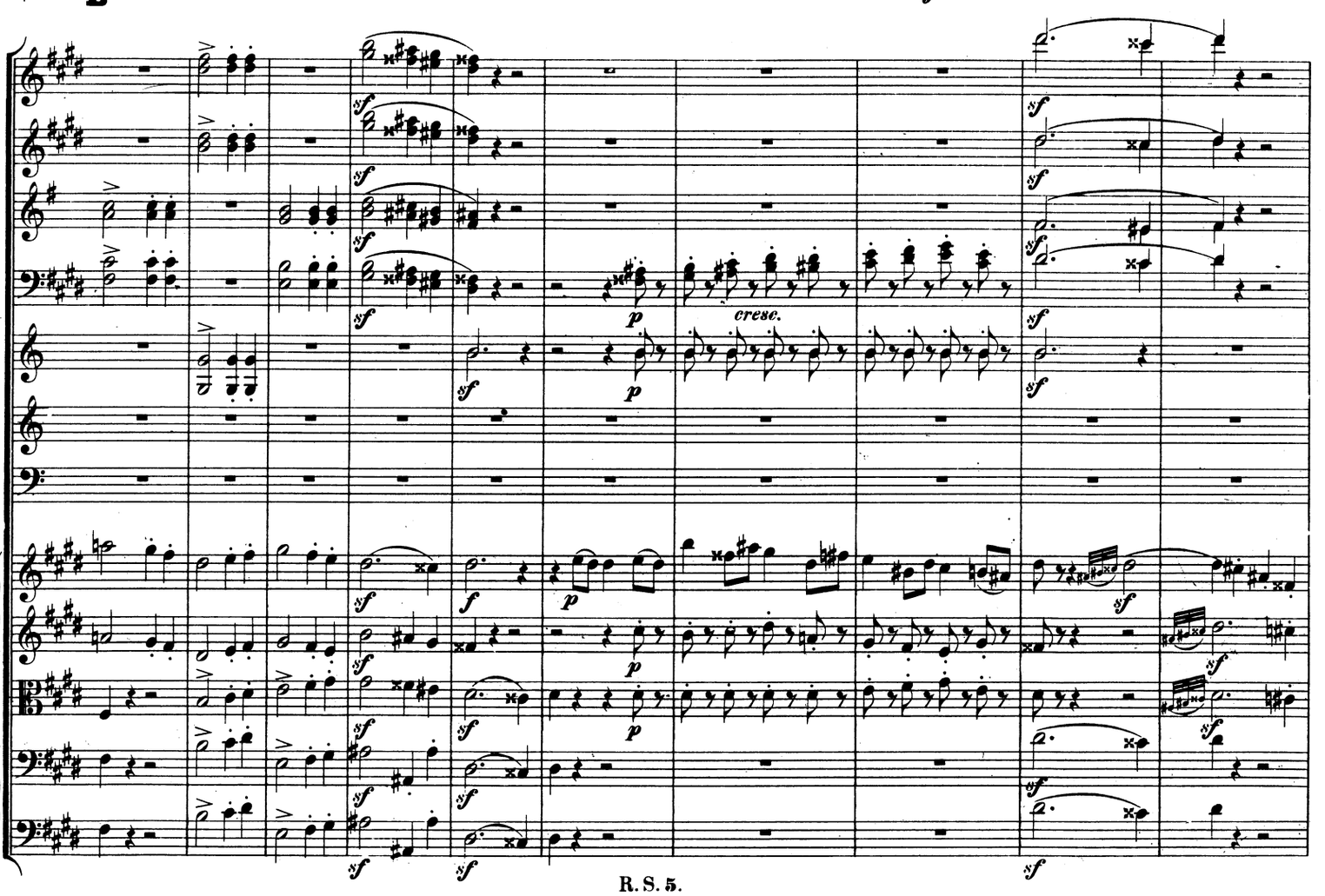
B
cresc.
sf
p

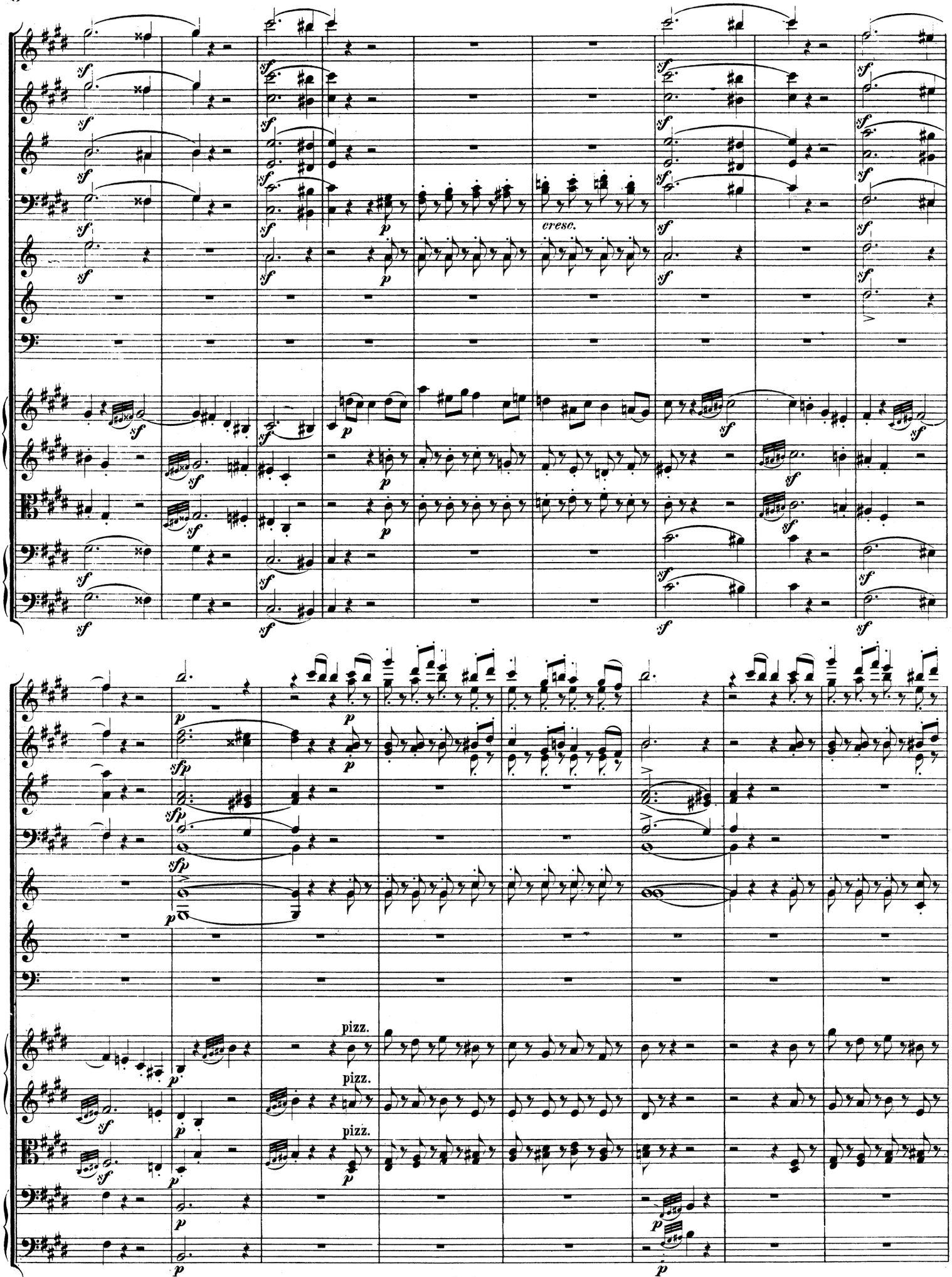
cresc.
pizz.
pizz.
pizz.

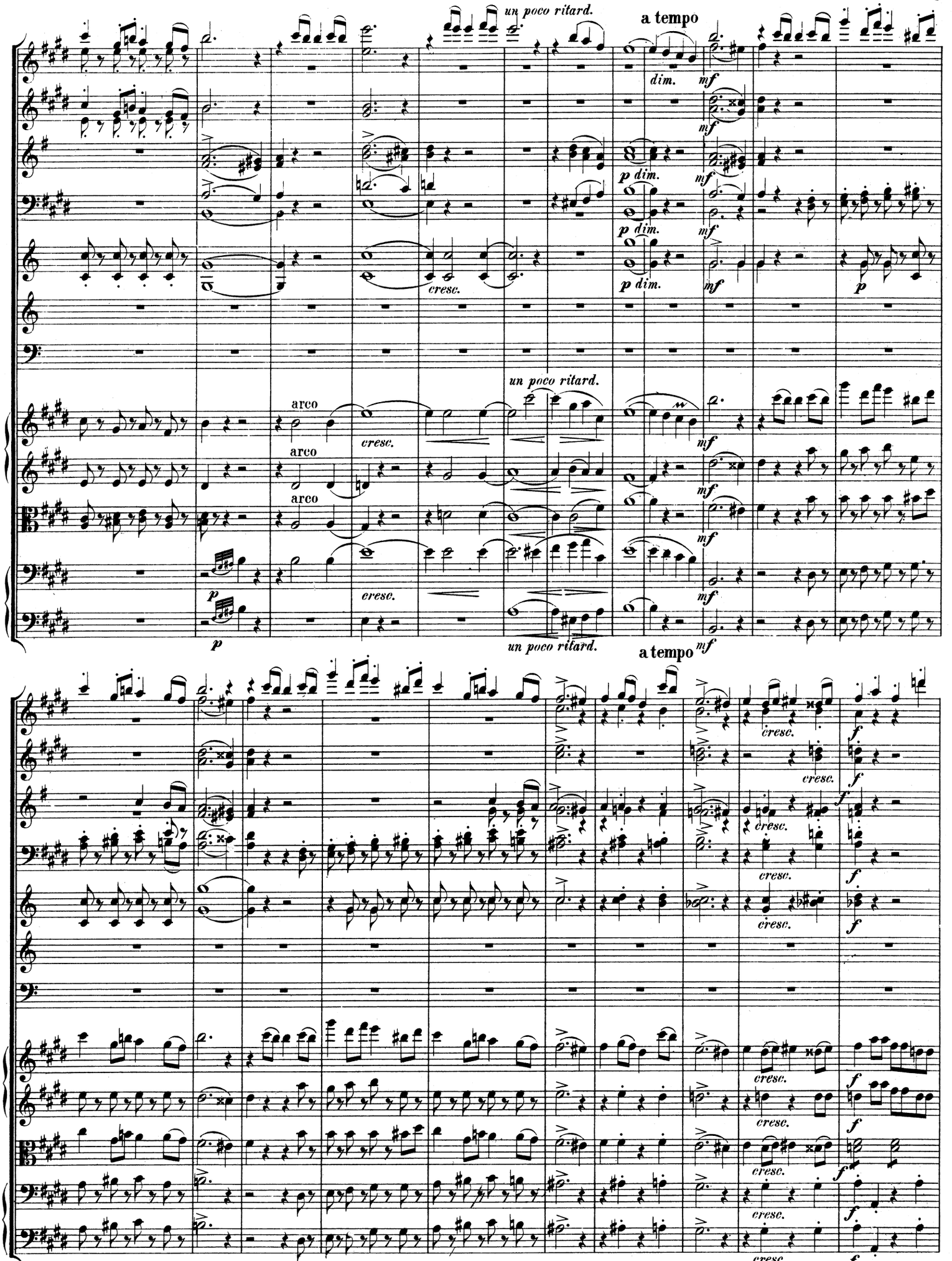
un poco ritard.
a tempo
dim.
mf
p dim.
cresc.
p
arco
un poco ritard.
a tempo
f
cresc.

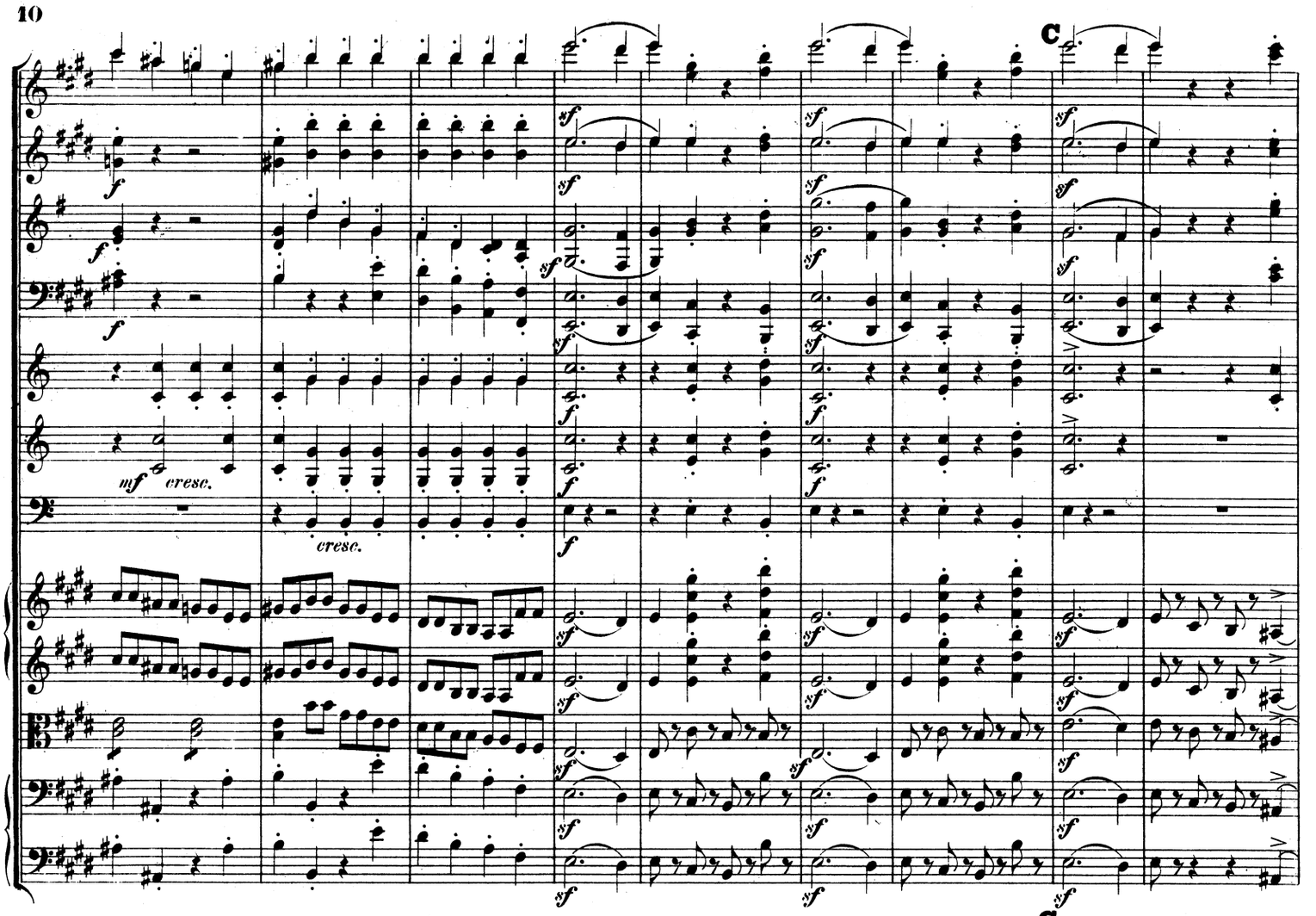
C
mf cresc.
cresc.
sf
f

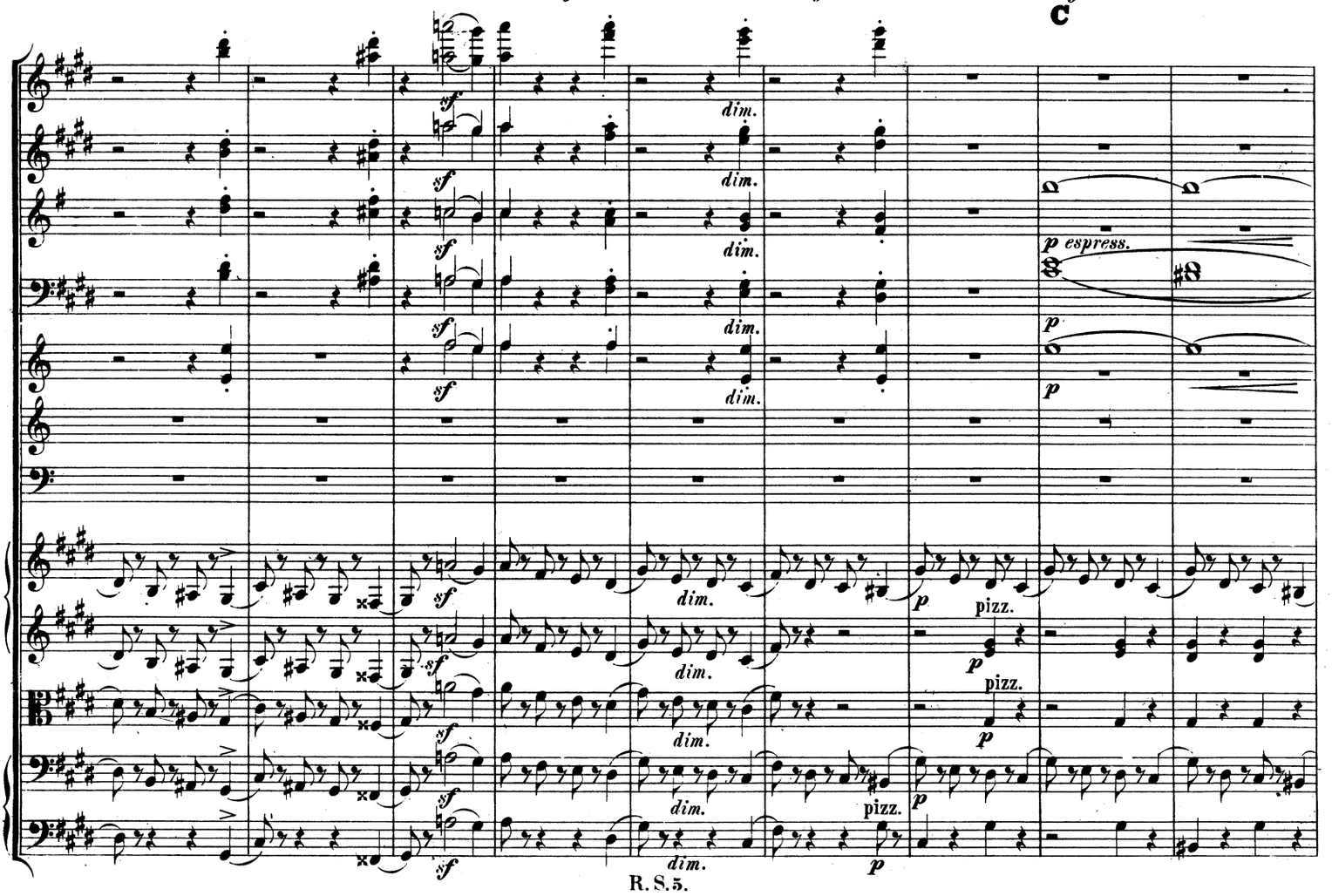
C
sf
dim.
p espress.
p
pizz.

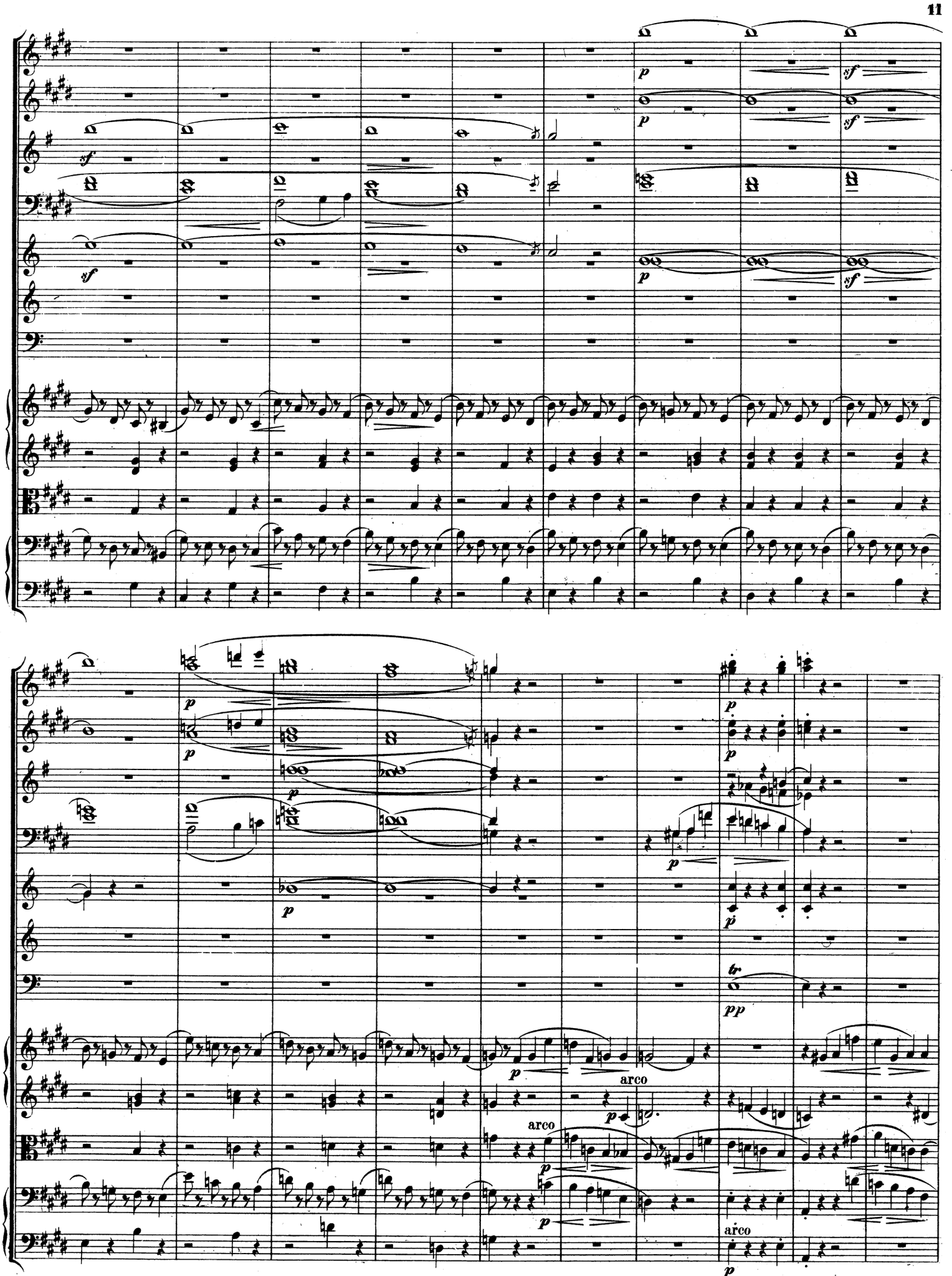
arco
arco
arco

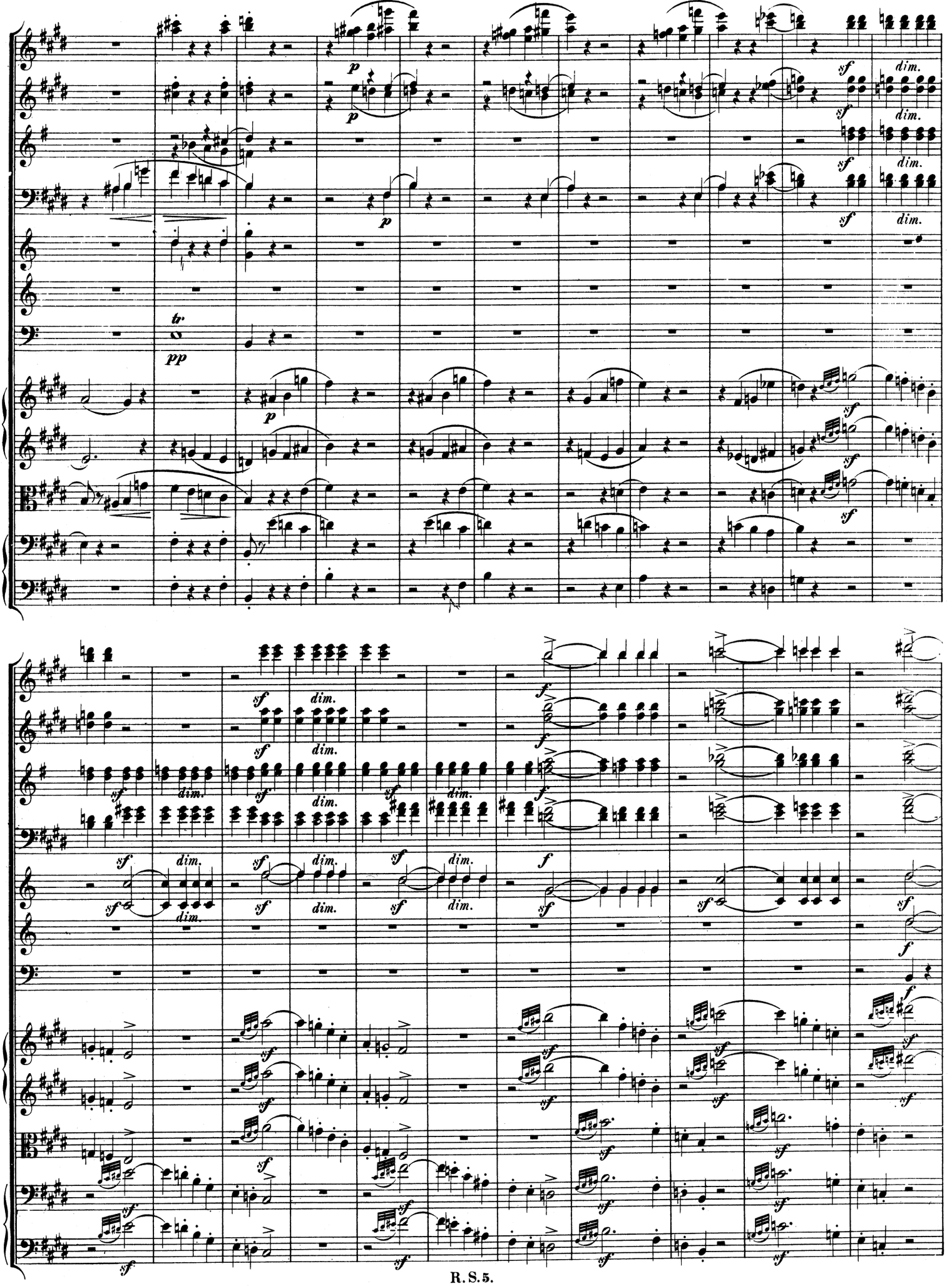
tr
pp
p
sf
dim.
f

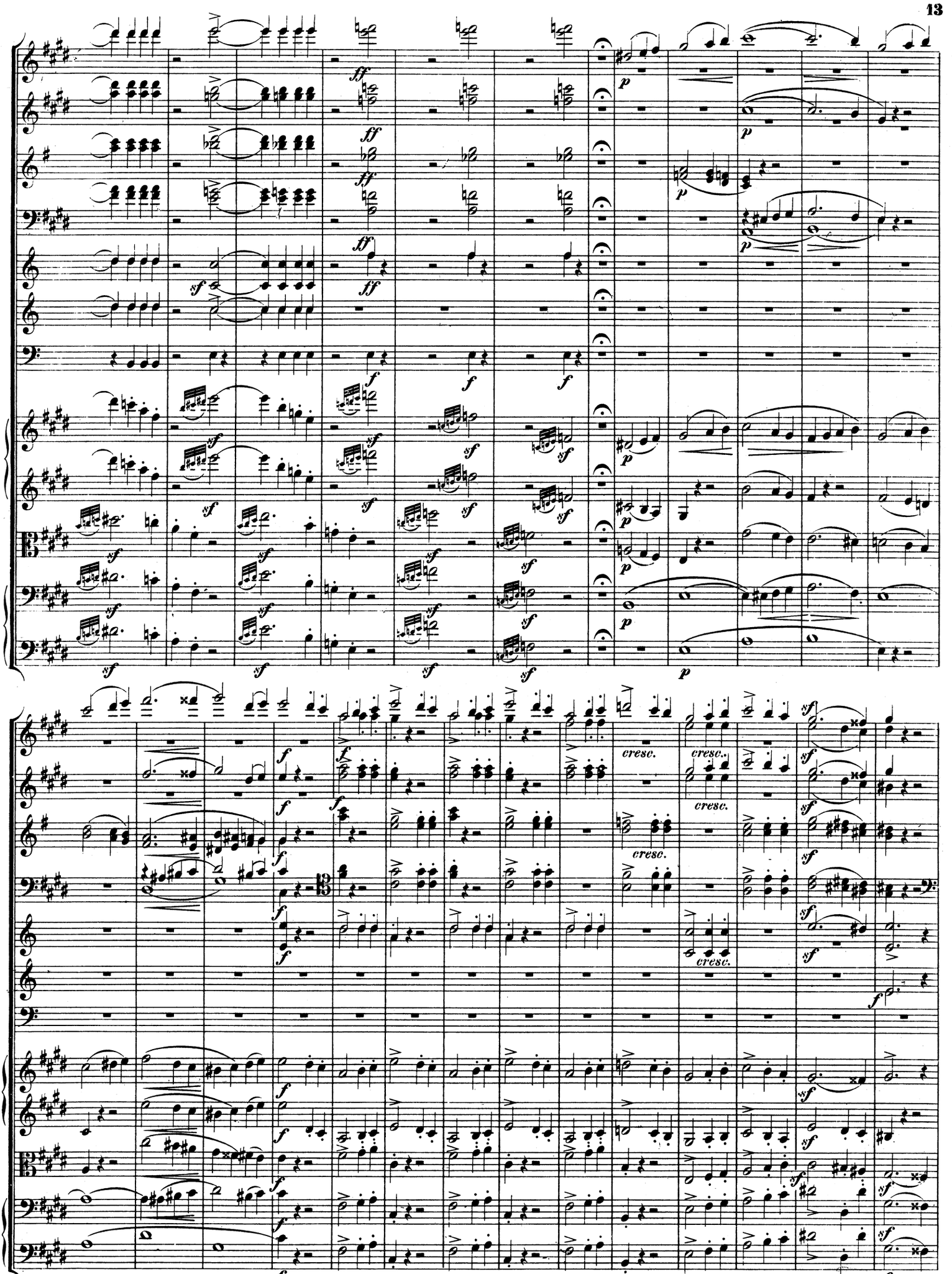
cresc.
cresc.
cresc.
cresc.

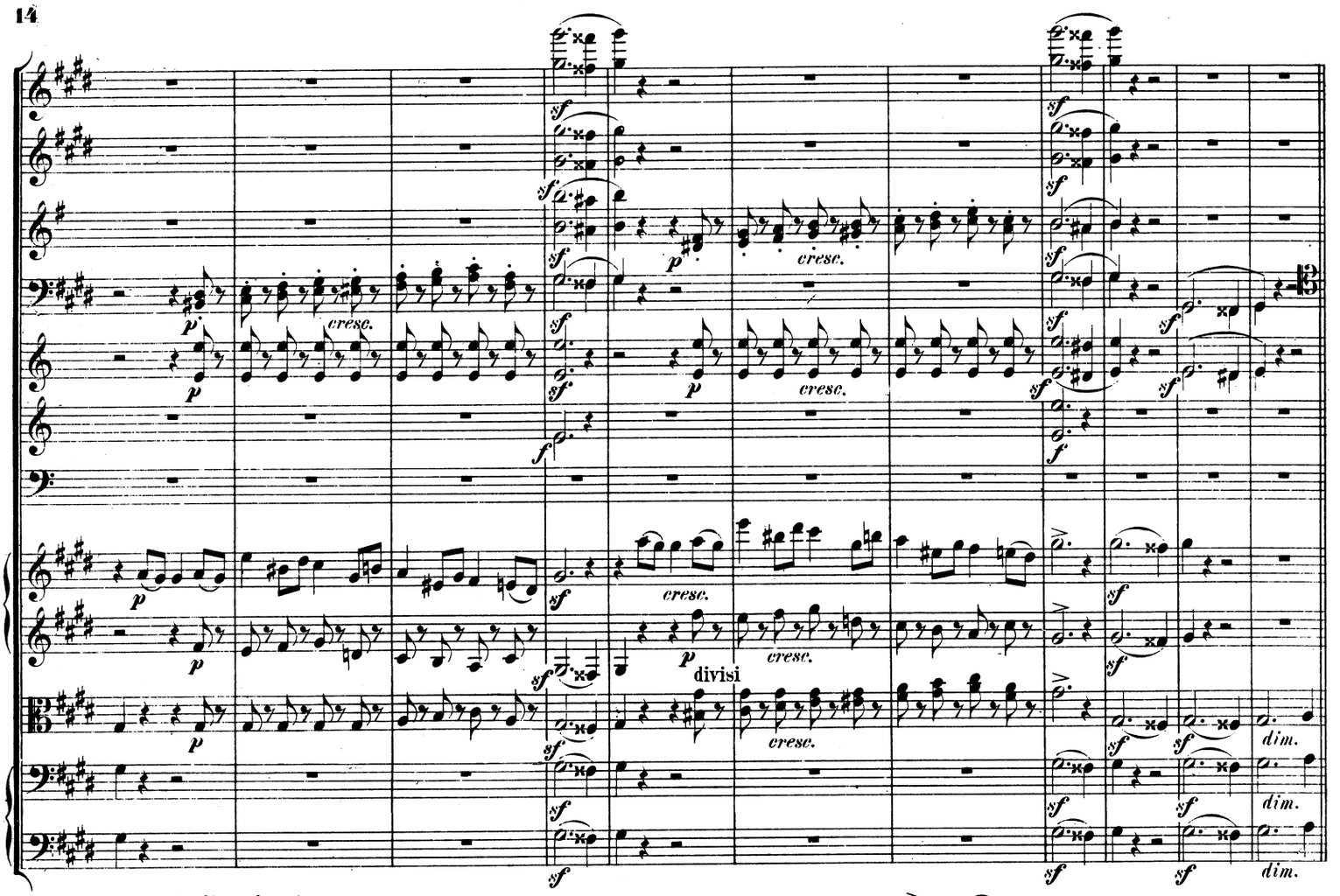
cresc.
divisi
dim.

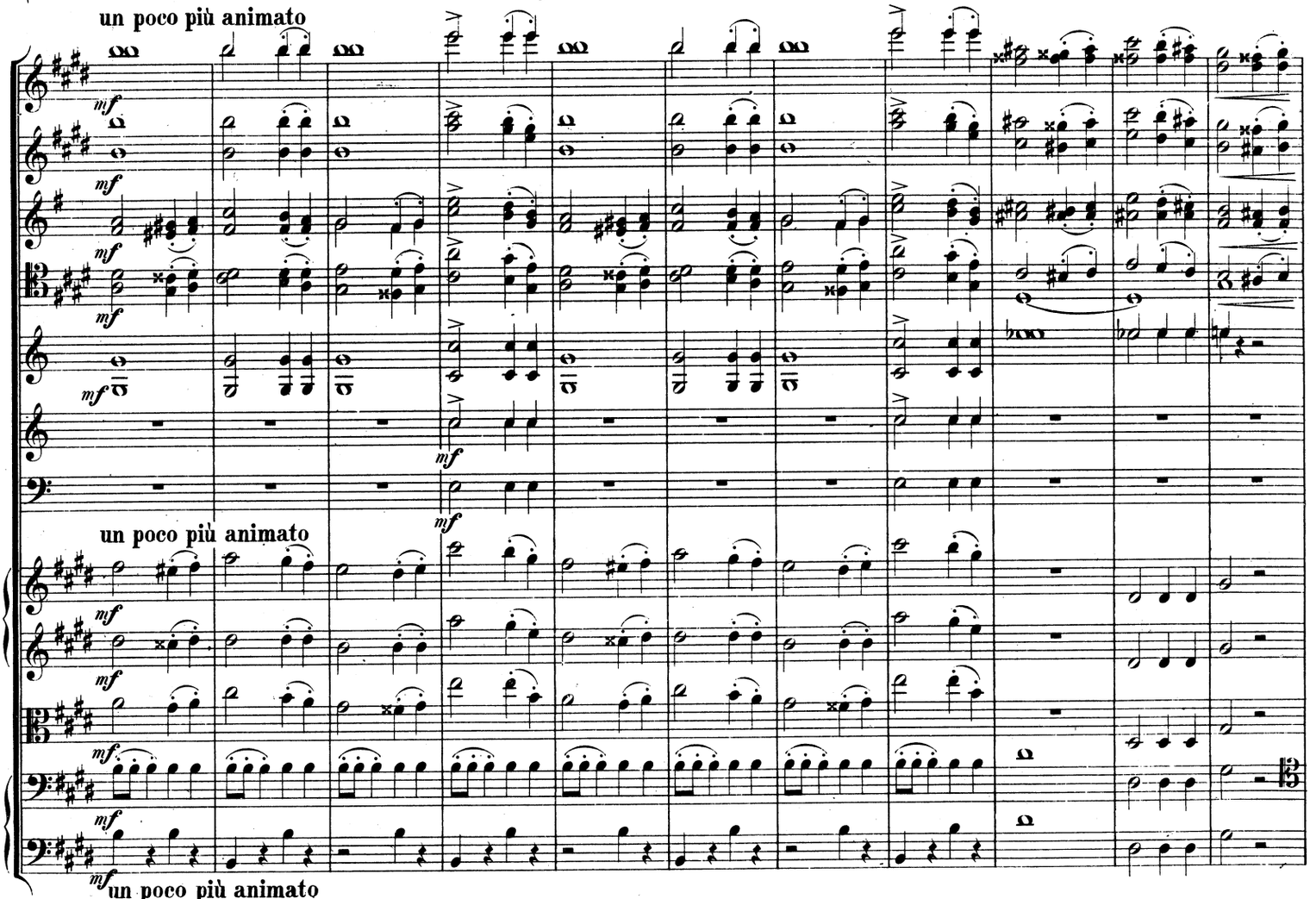
un poco più animato
un poco più animato
un poco più animato

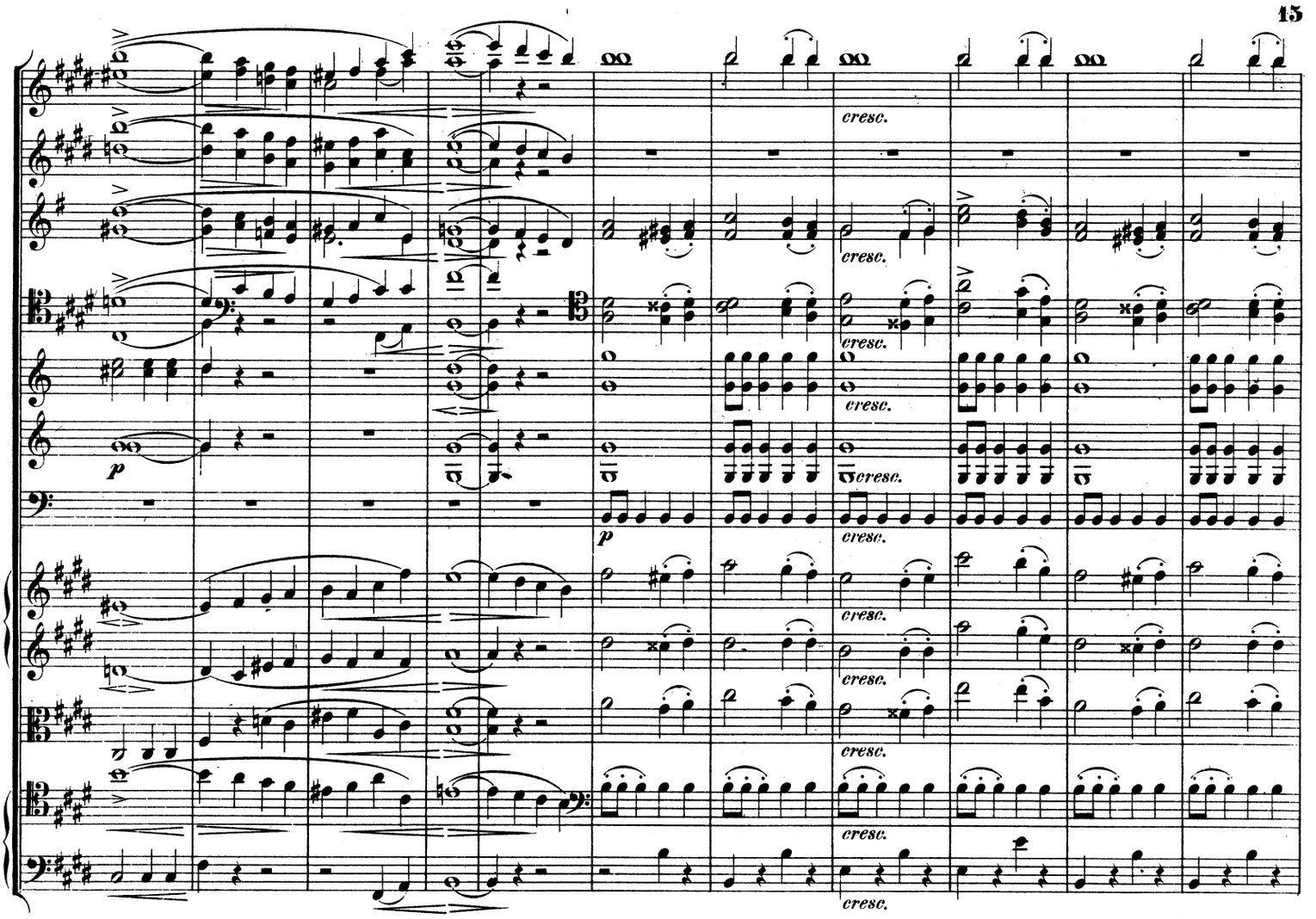
cresc.
p

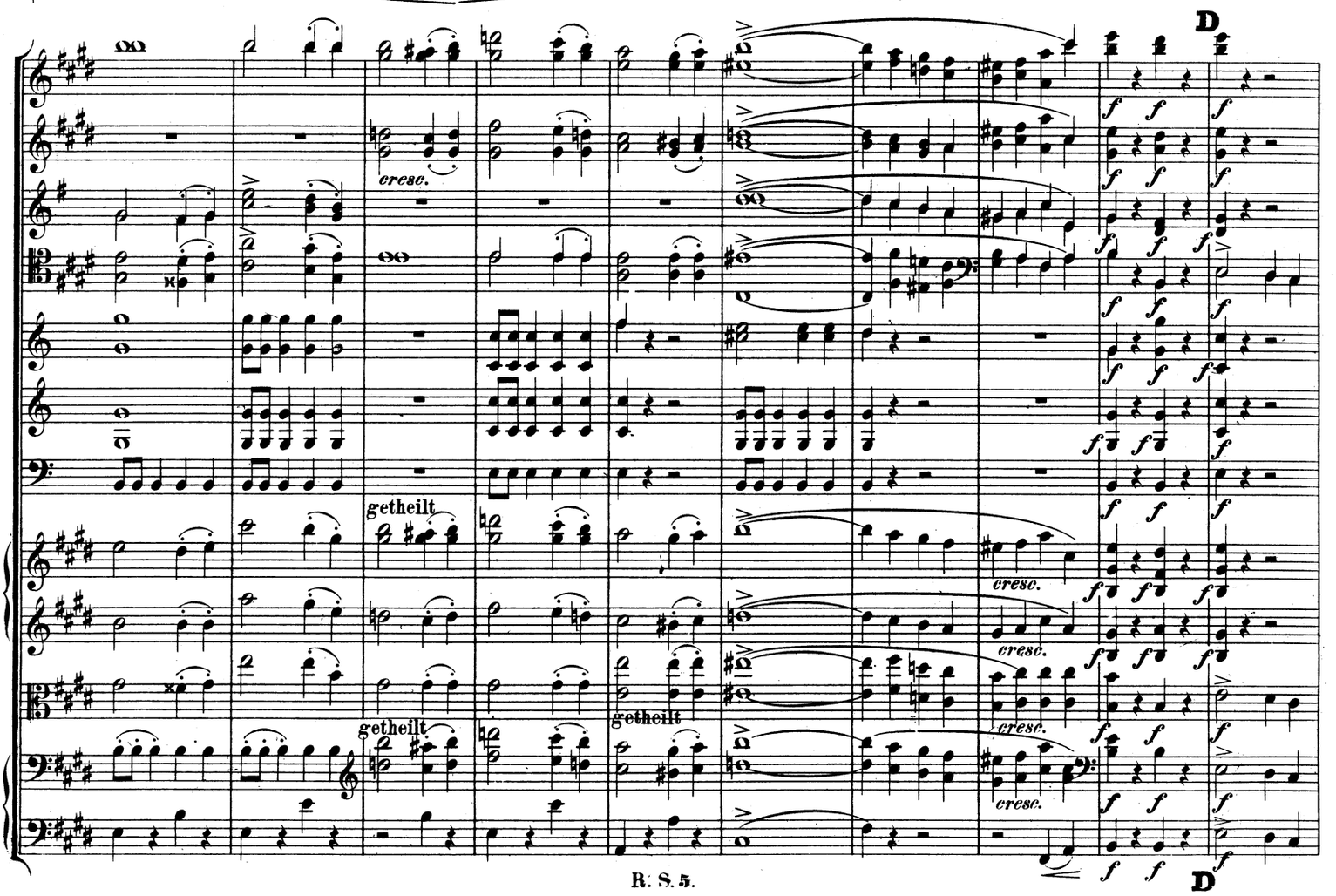
D
cresc.
getheilt
f

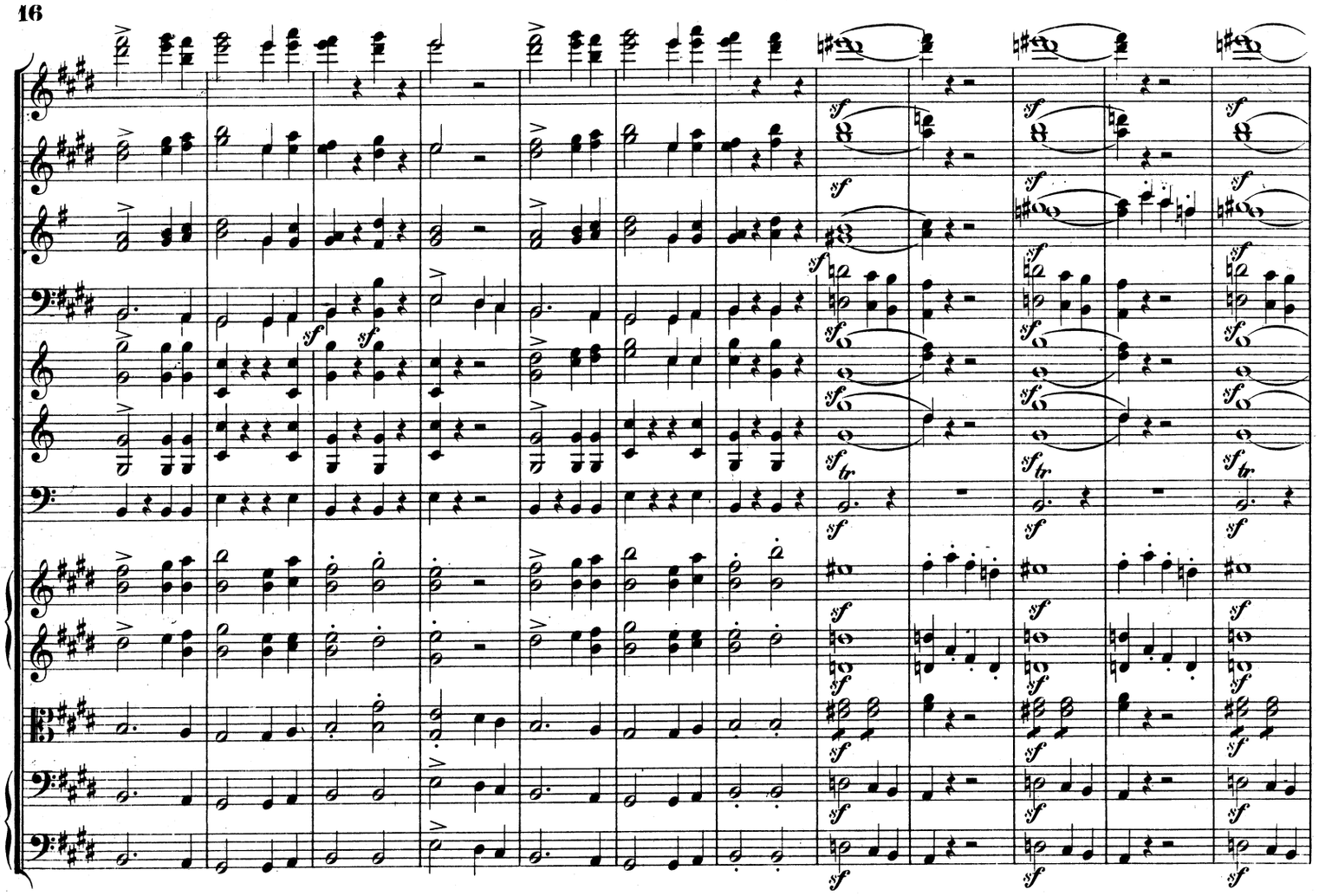
sf
sf tr

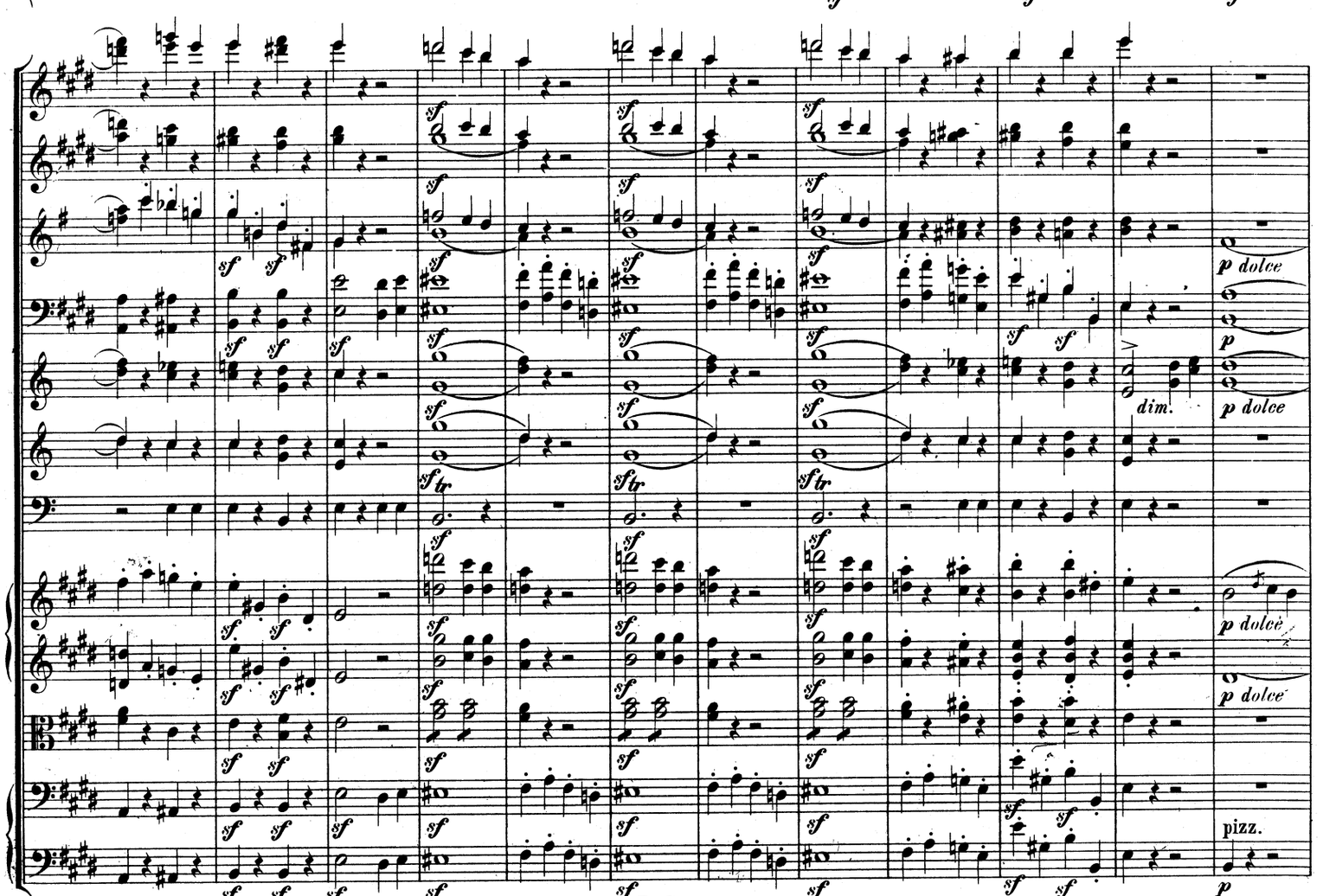
sf
sf tr
p dolce
p
dim.
pizz.
p

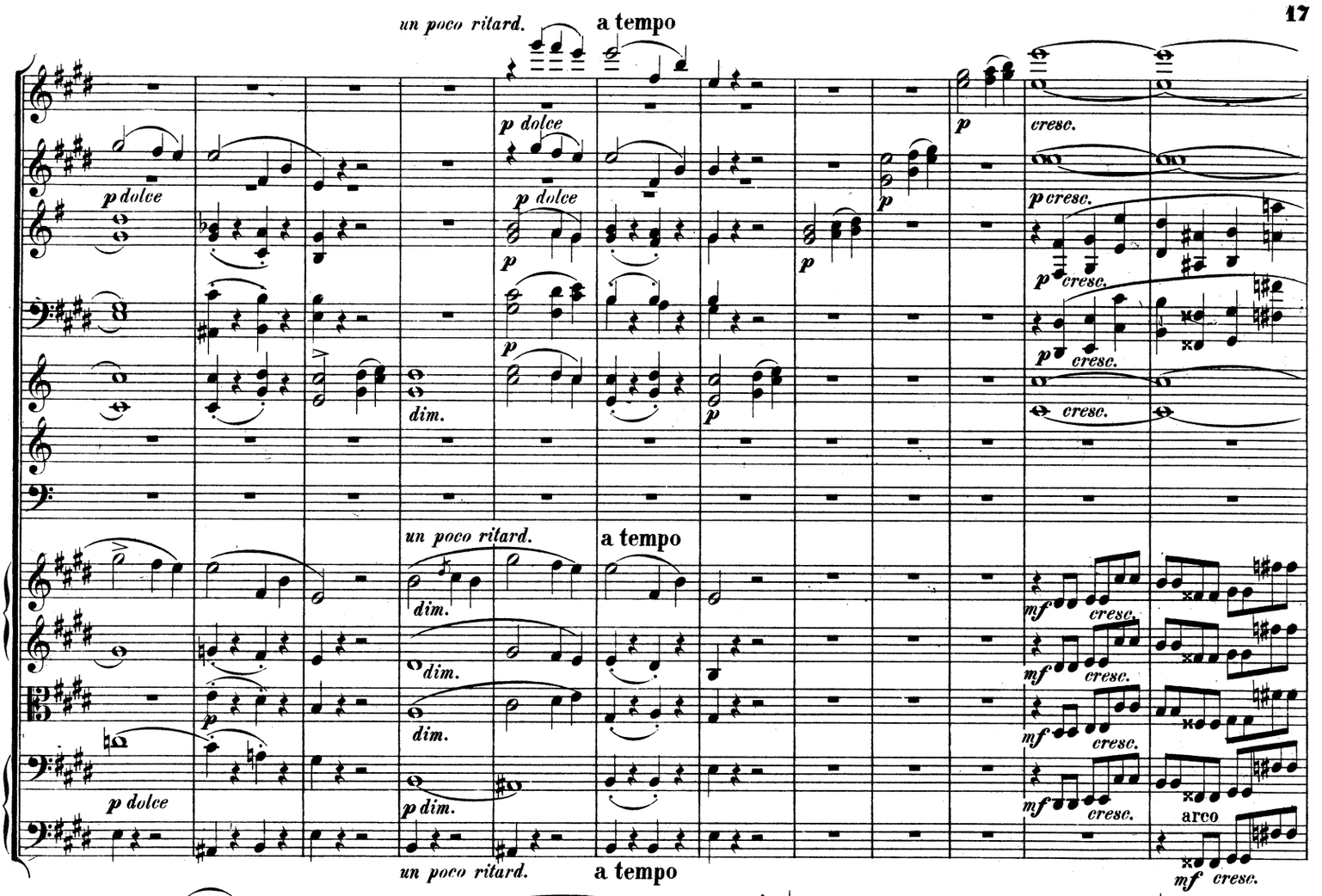
un poco ritard.
a tempo
p dolce
dim.
cresc.
mf
arco

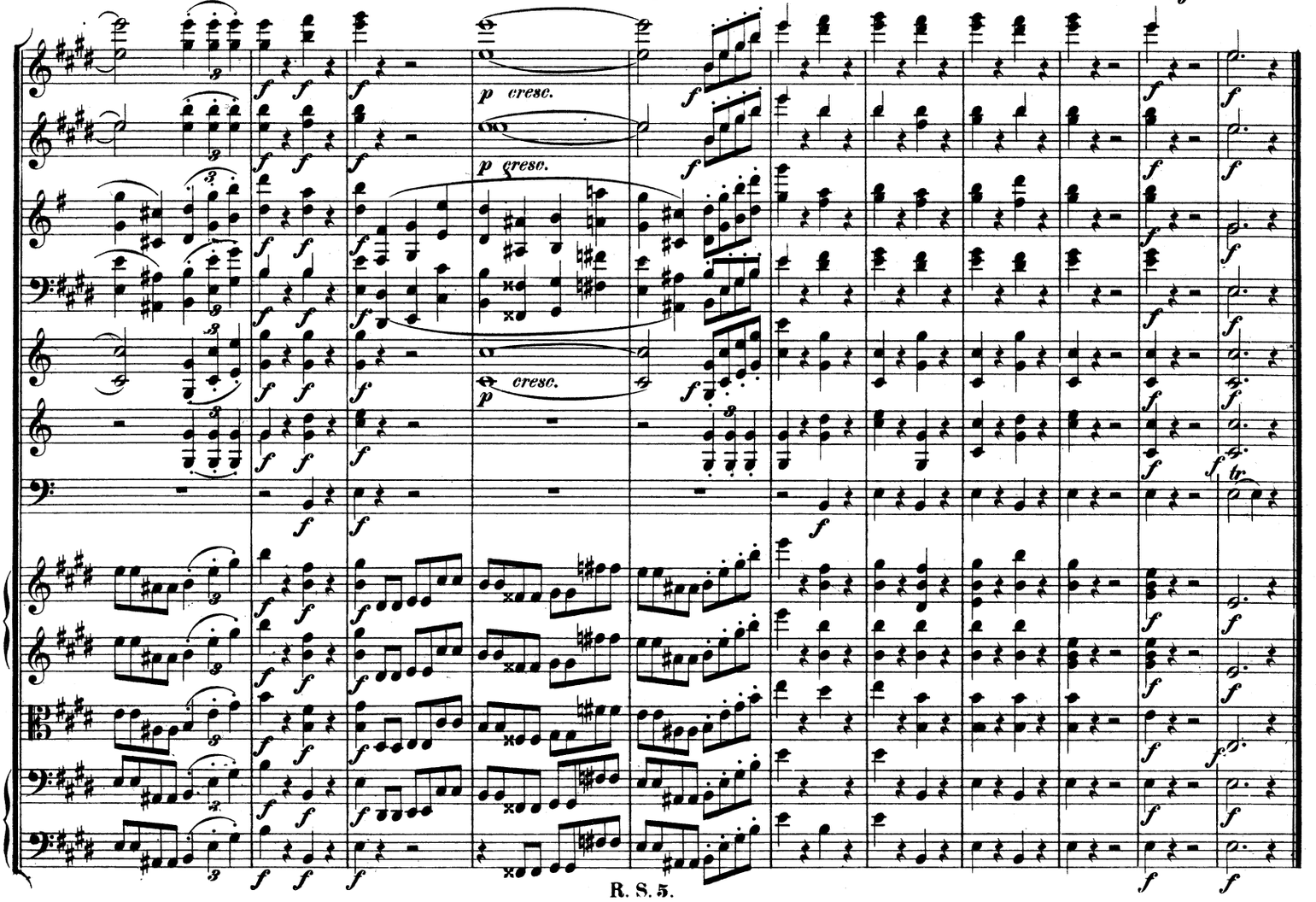
p cresc.
f
tr

Scherzo.

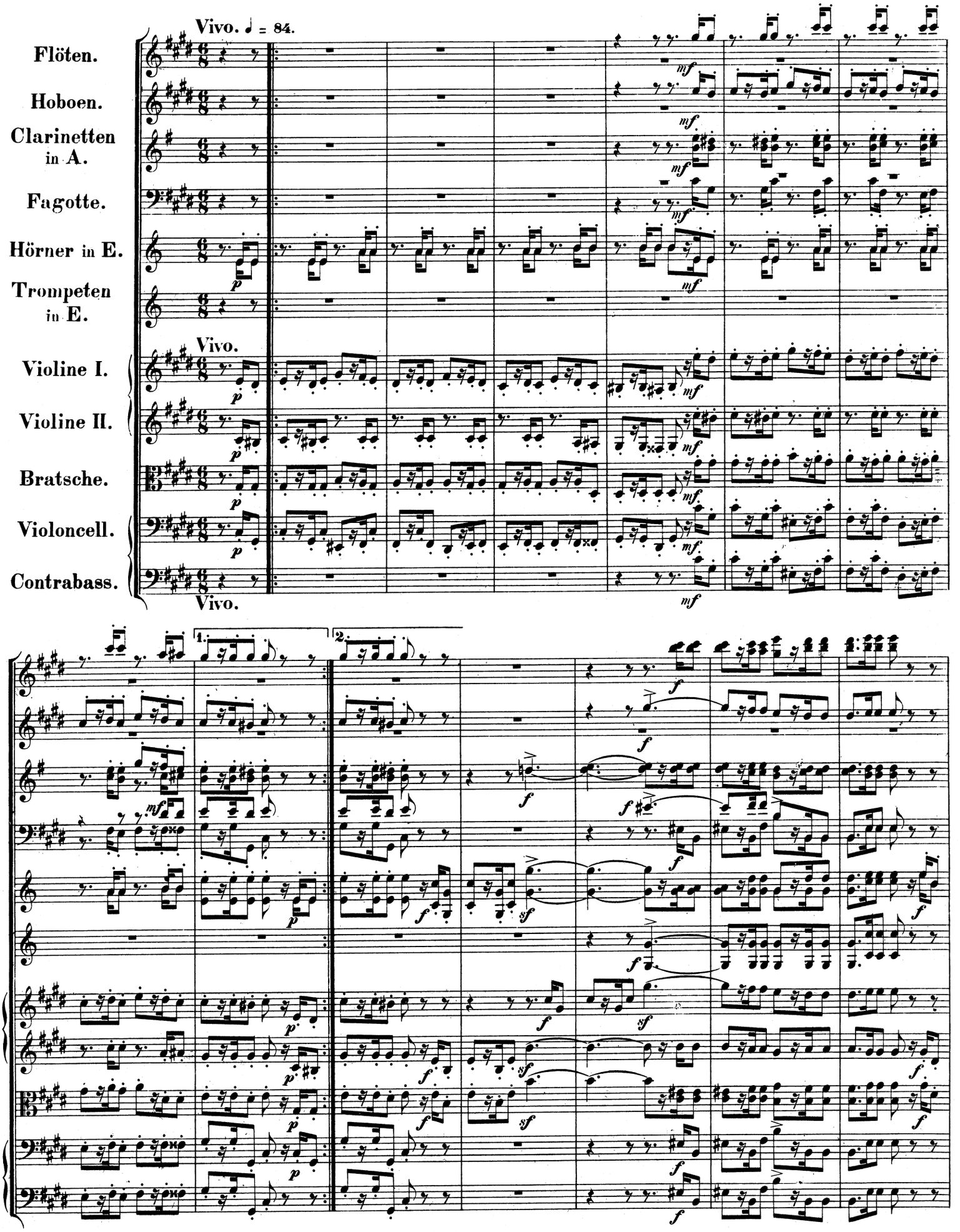
Vivo. ♩ = 84.
Flöten.
Hoboen.
Clarinetten in A.
Fagotte.
Hörner in E.
Trompeten in E.
Vivo.
Violine I.
Violine II.
Bratsche.
Violoncell.
Contrabass.
Vivo.
1.
2.

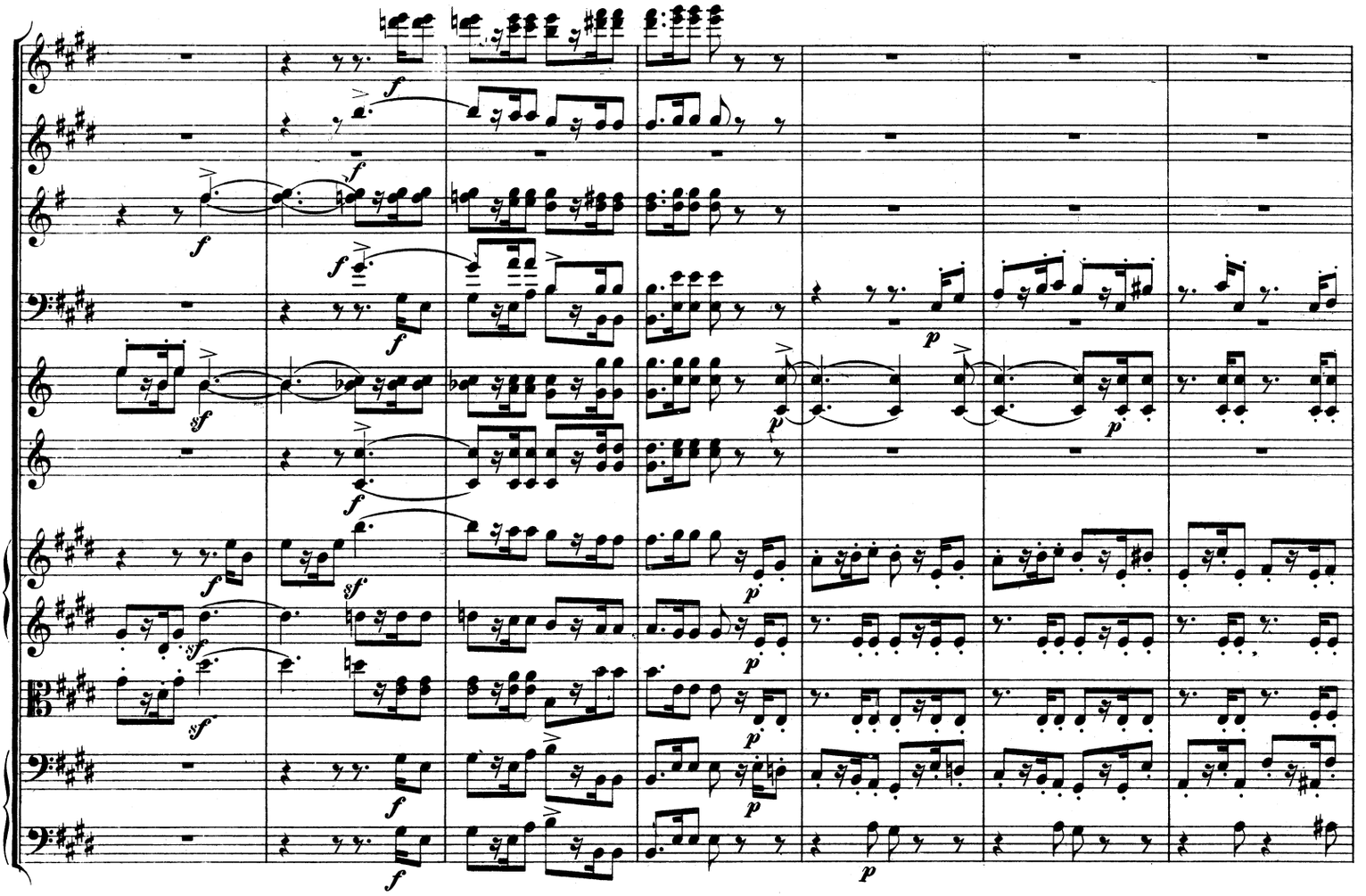
f
sf
p

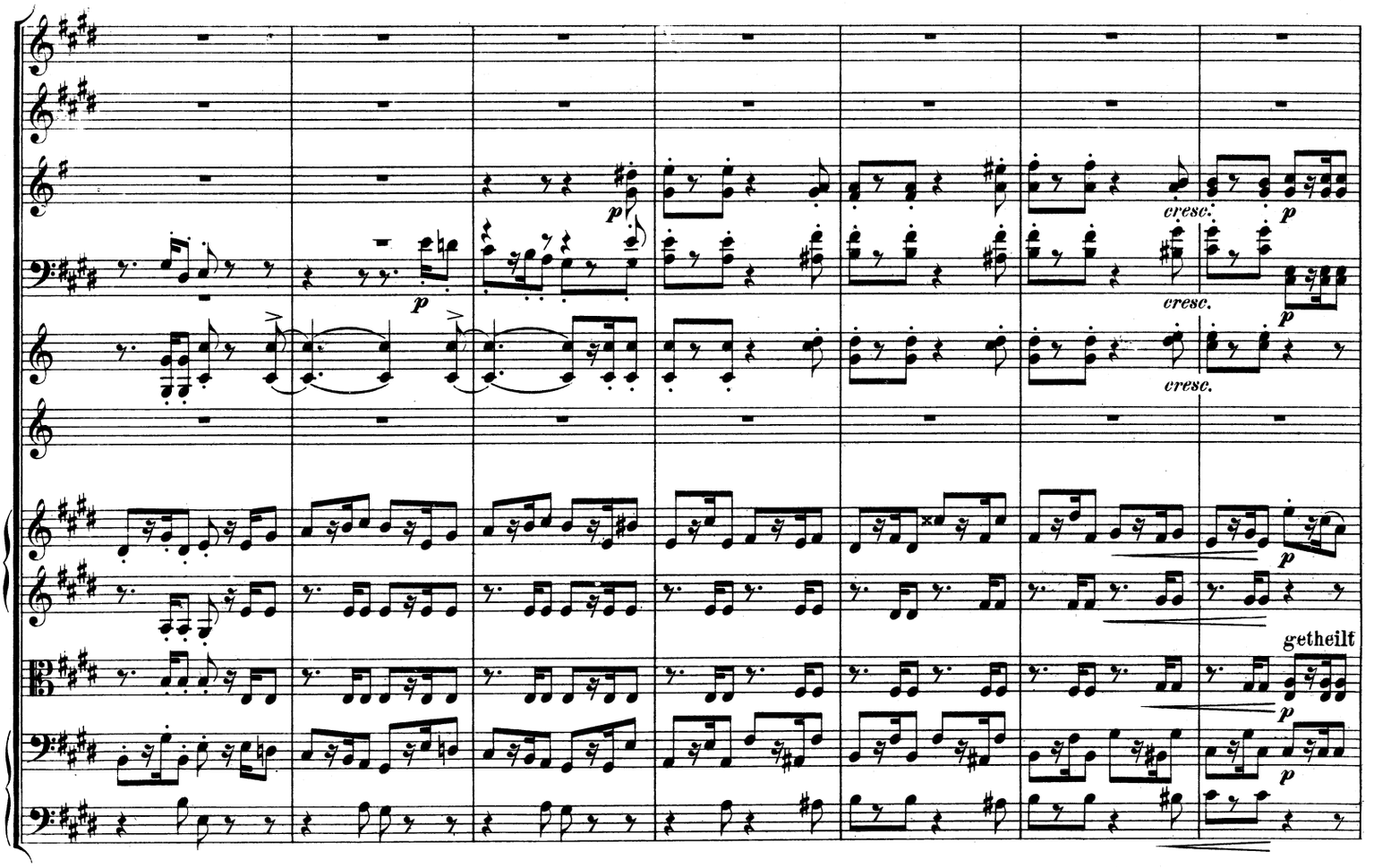
cresc.
getheilt

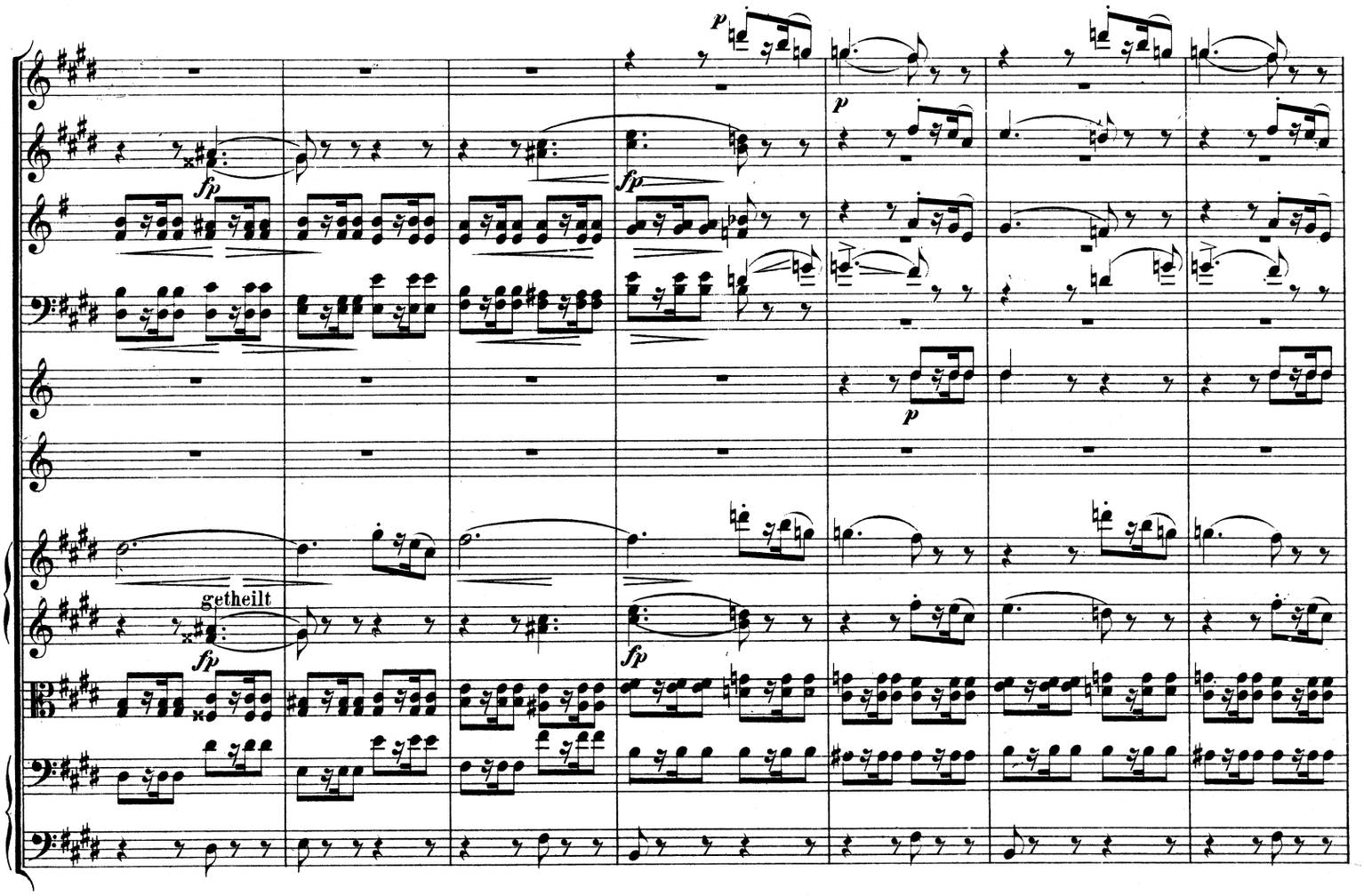
getheilt

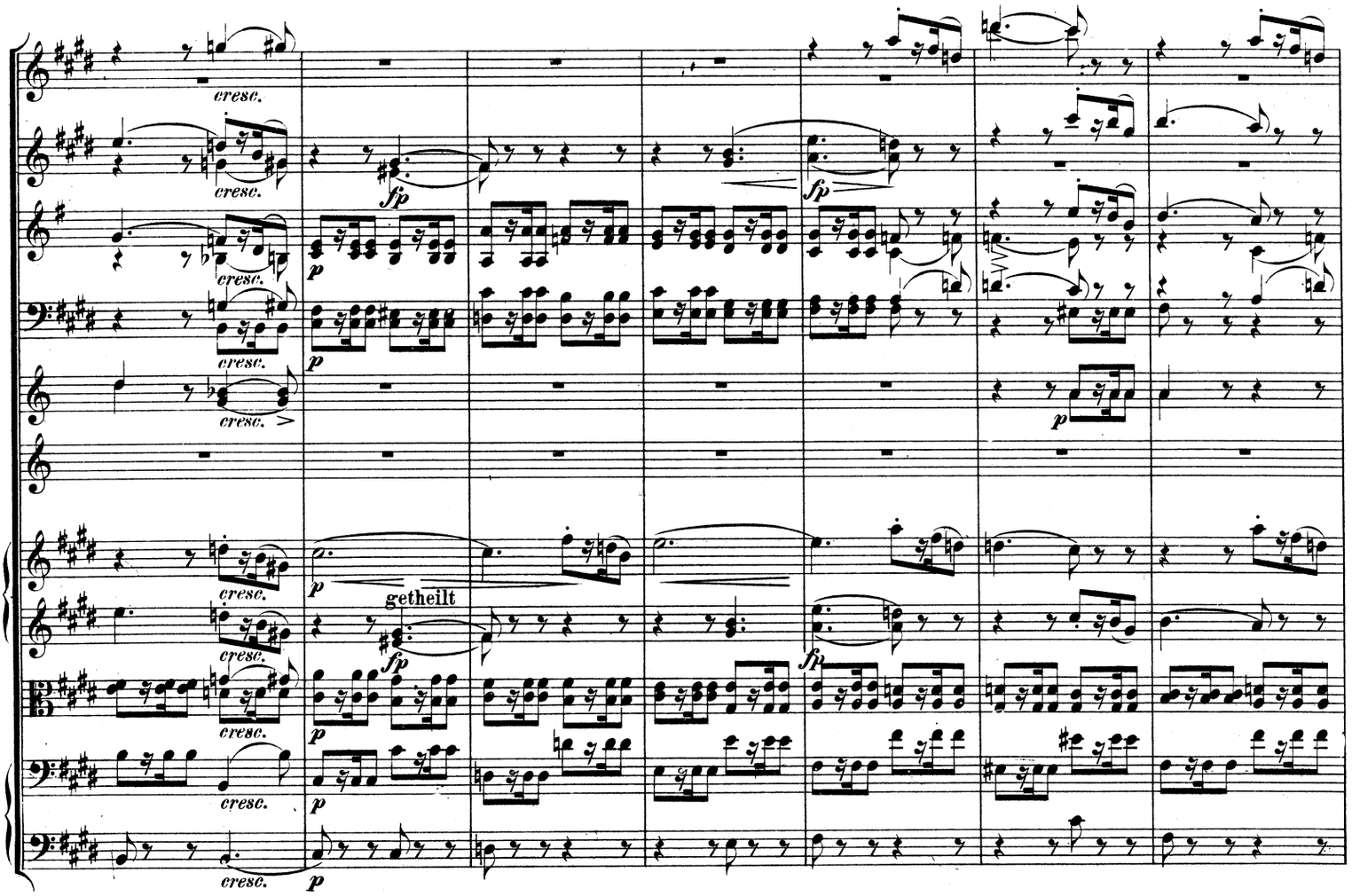
cresc.
getheilt

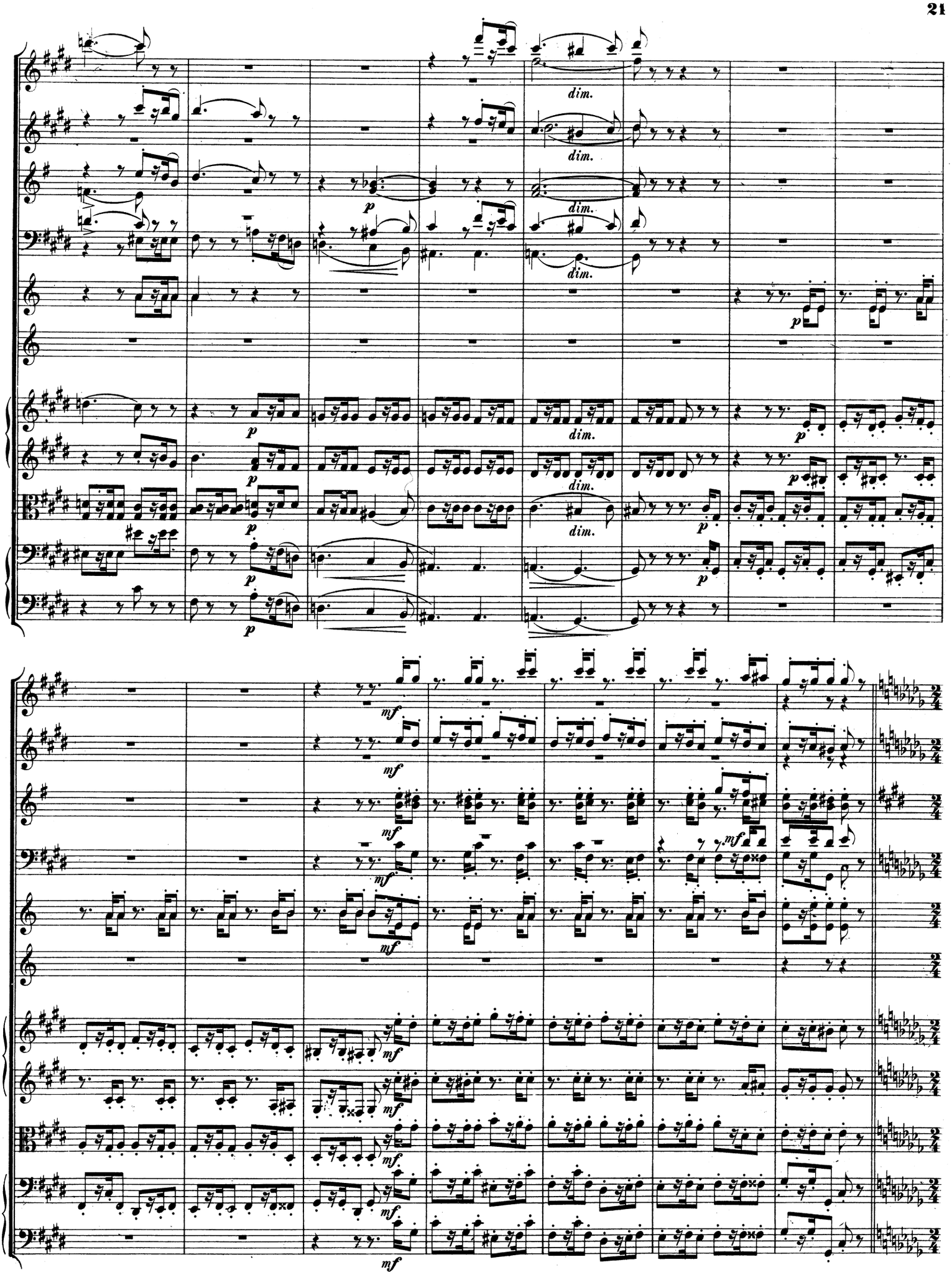
dim.
dim.
dim.
dim.
dim.
dim.
p
mf

Trio.

L'istesso tempo.

ritard.

L'istesso tempo.

ritard.

L'istesso tempo.

ritard.

1. 2.

a tempo

a tempo

pizz.

a tempo

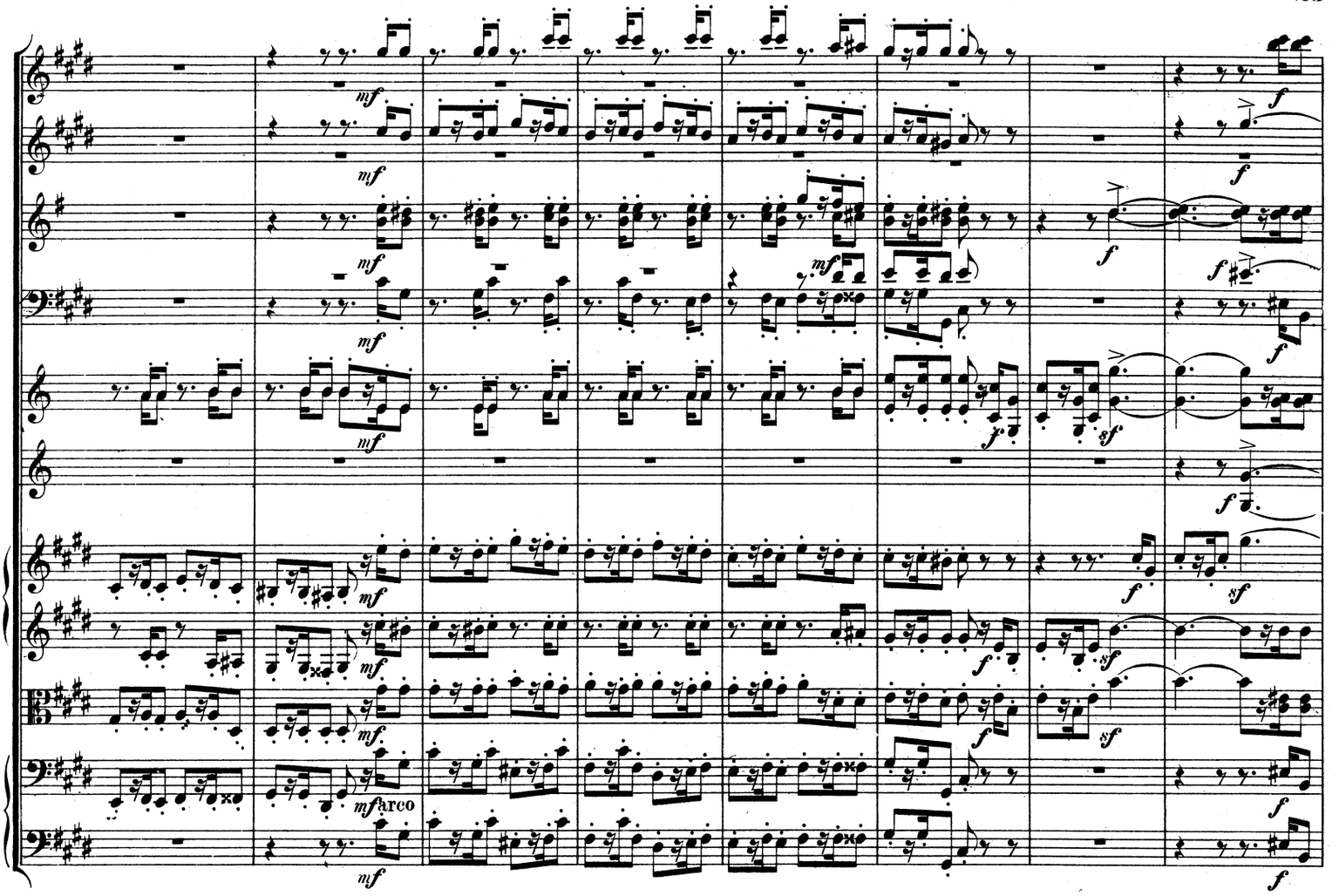
mf
arco

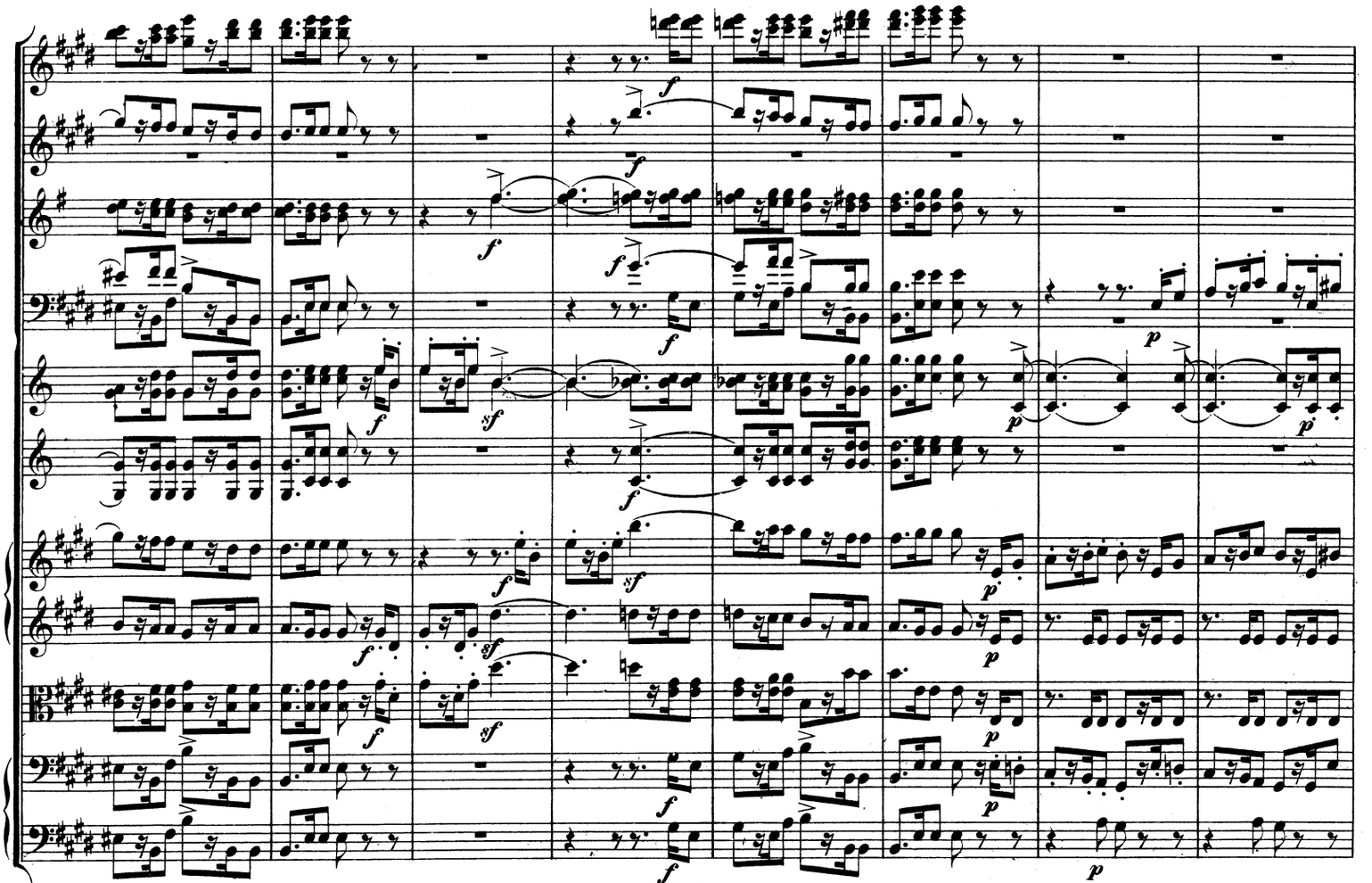
f
sf
p

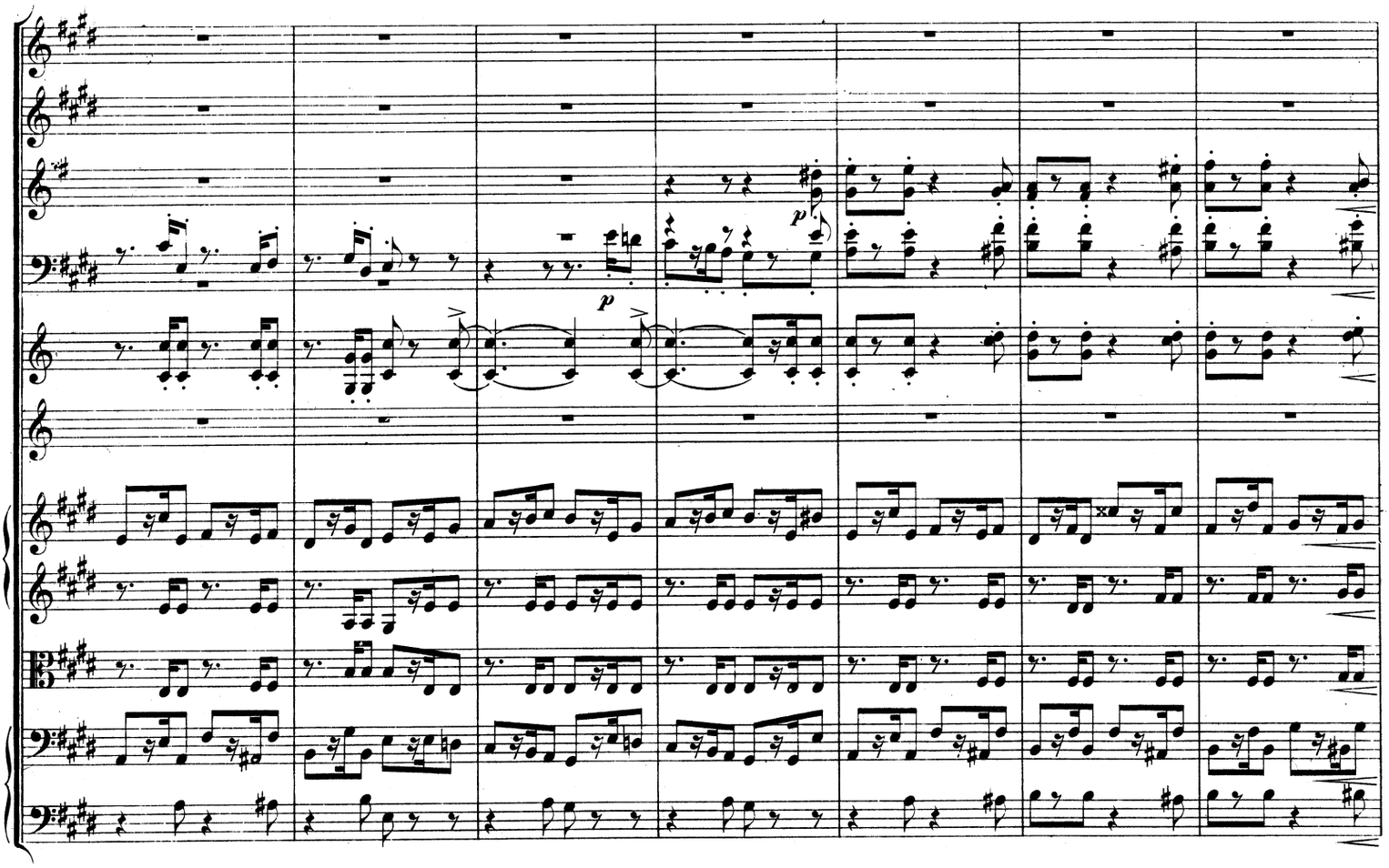

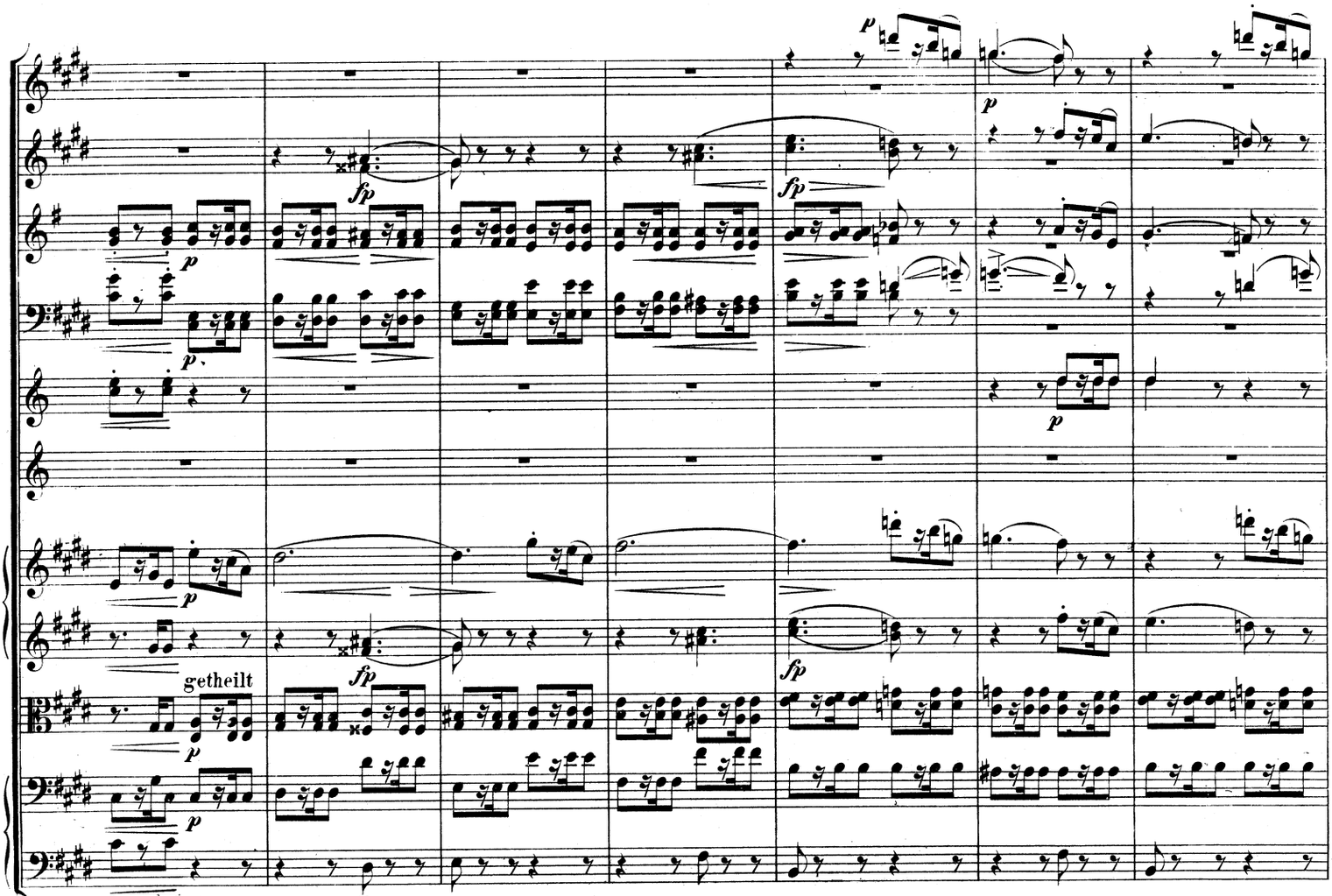
getheilt

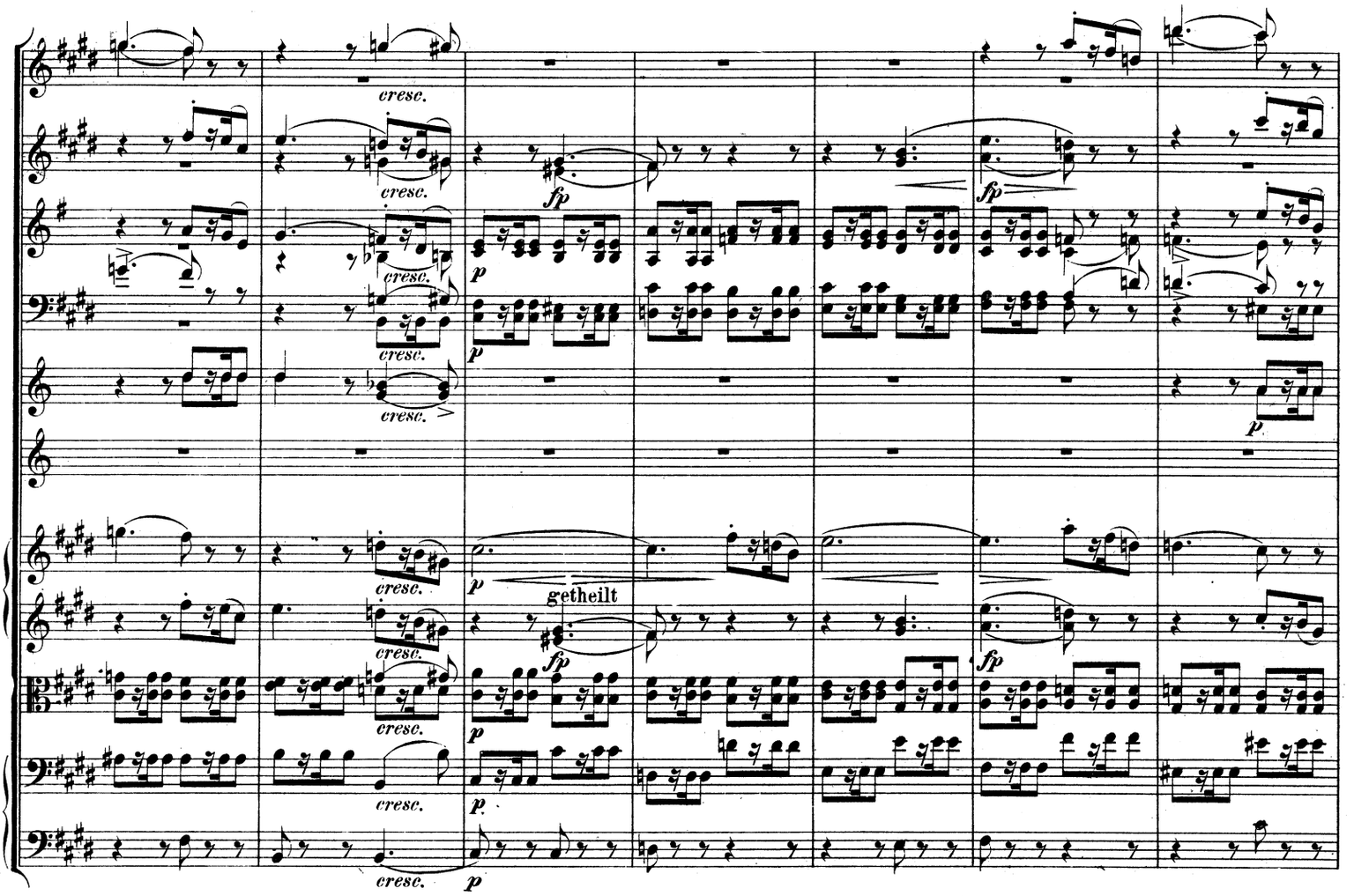
cresc.
fp
p
getheilt

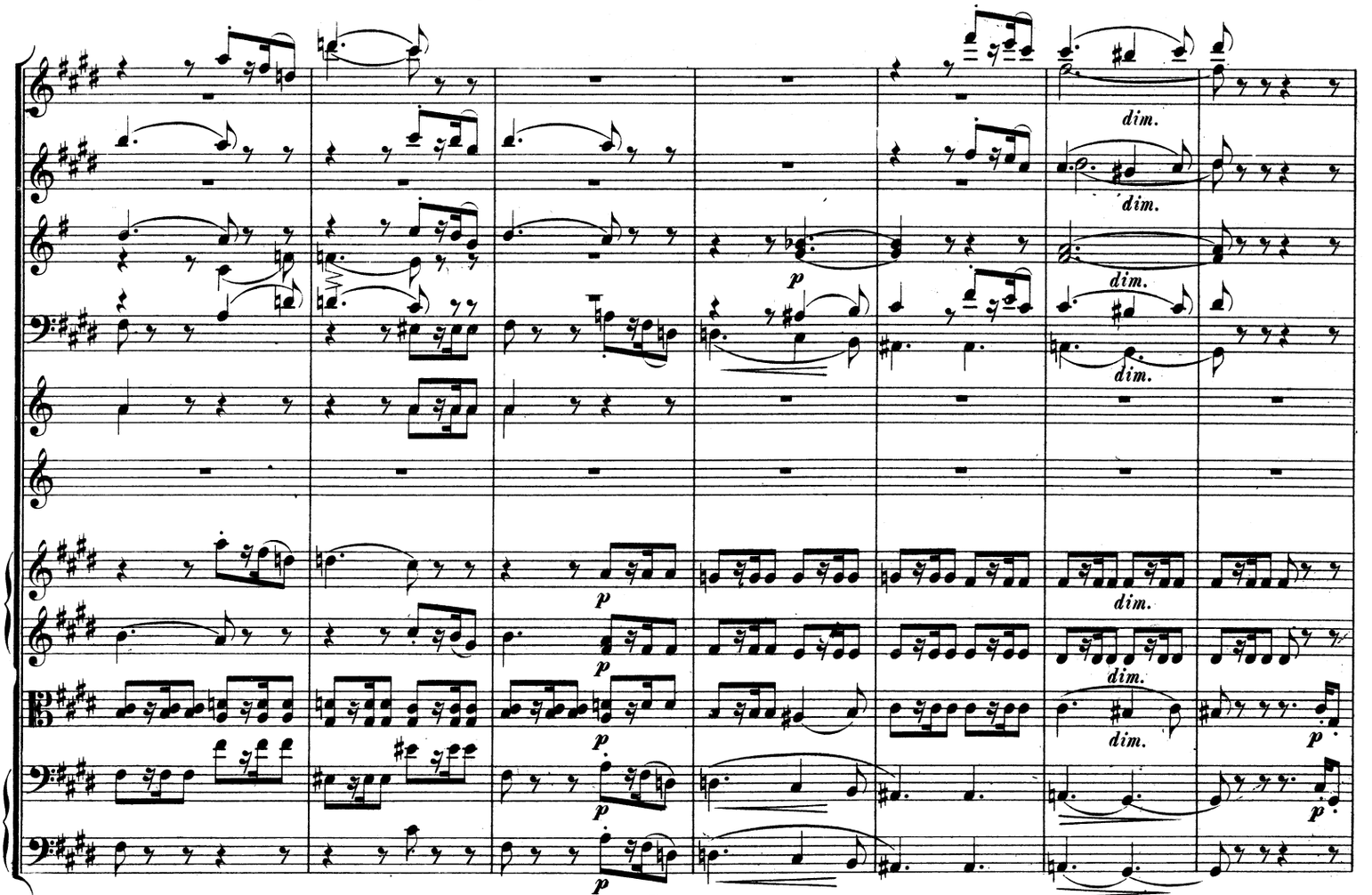
dim.
p

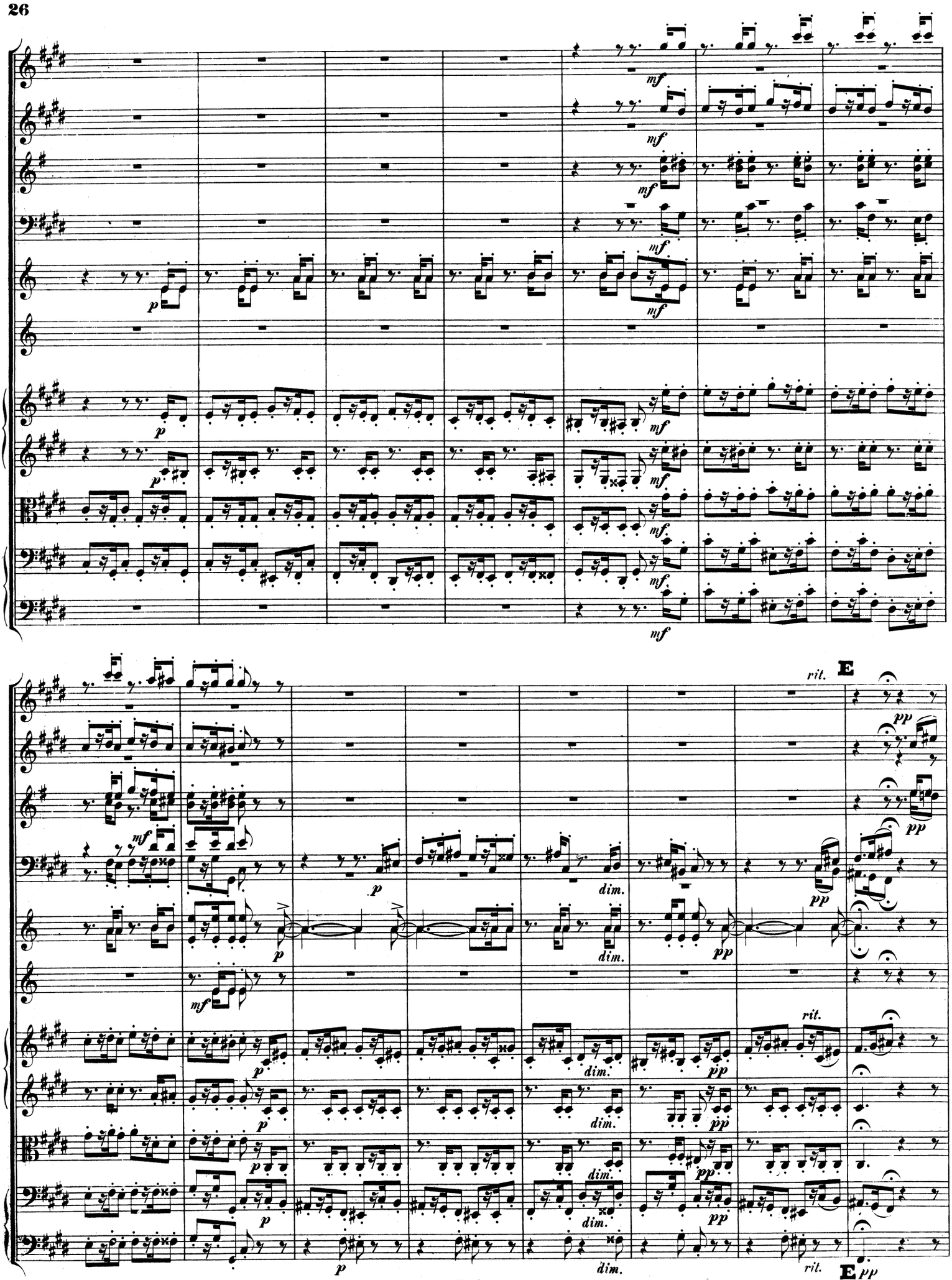
mf
p
dim.
pp
rit.
E

L'istesso tempo.

L'istesso tempo.

L'istesso tempo.

ritard. a tempo Coda.

ritard. a tempo

pizz.

ritard. a tempo

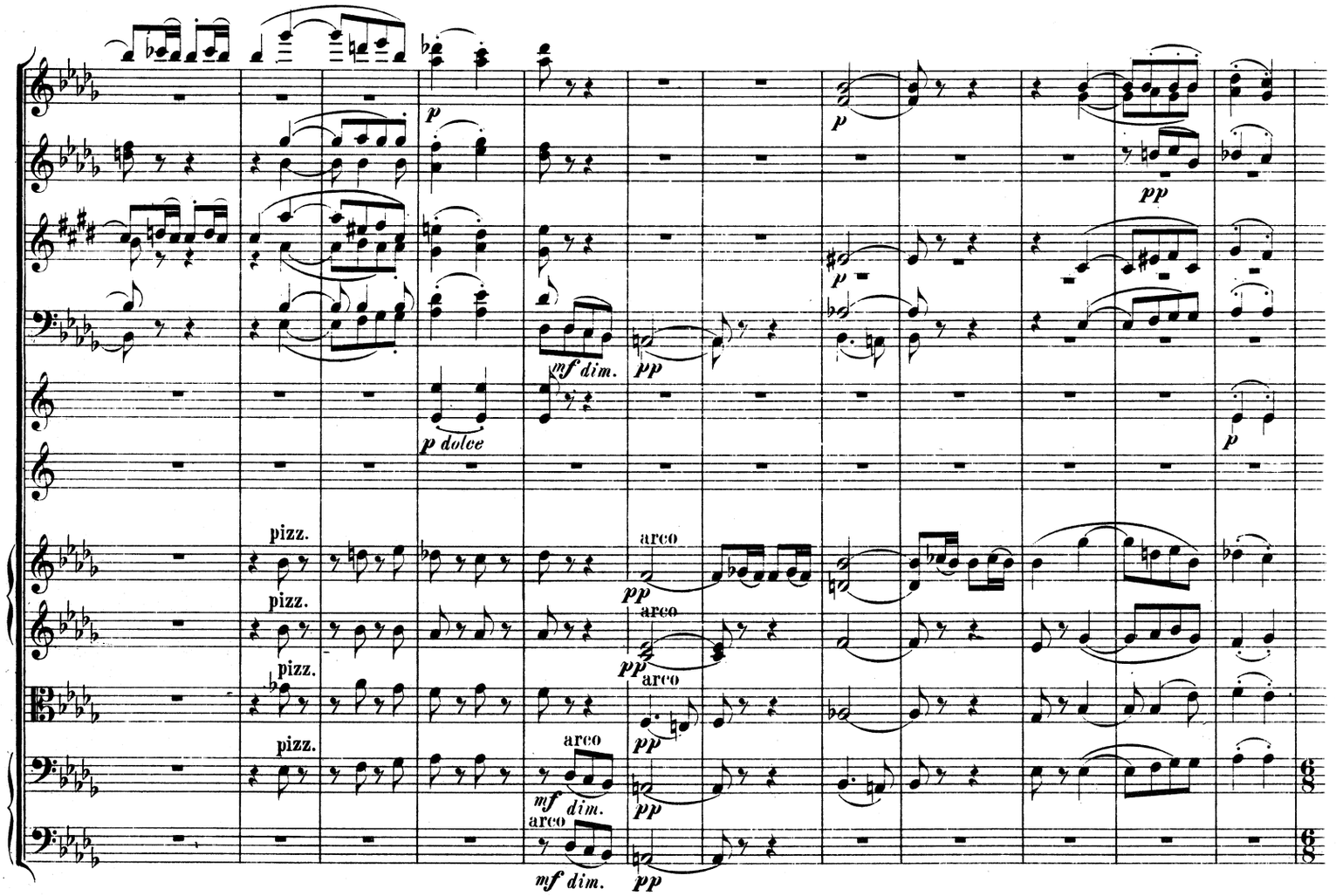
p
pp
mf dim.
p dolce
pizz.
arco

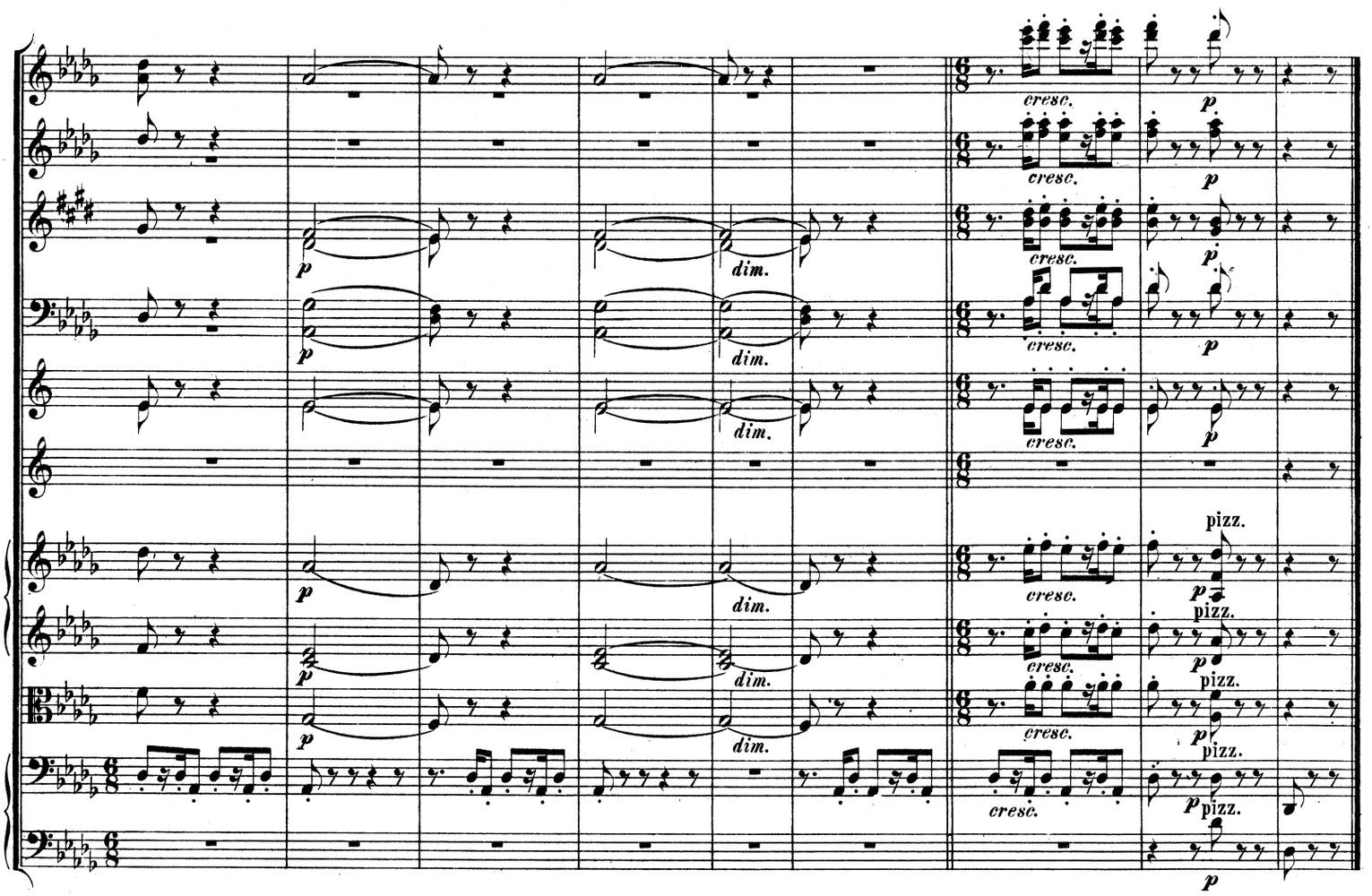
p
dim.
cresc.
pizz.

Finale.

Allegro molto vivace. ♩ = 74.

Flöten.
Hoboen.
Clarinetten in A.
Fagotte.
Hörner in E.
Trompeten in E.
Alt Tenor
Posaunen.
Bass
ad libitum.
Pauken in E.H.

Allegro molto vivace.

Violine I.
Violine II.
Bratsche.
Violoncell.
Contrabass.

Allegro molto vivace.

cresc.

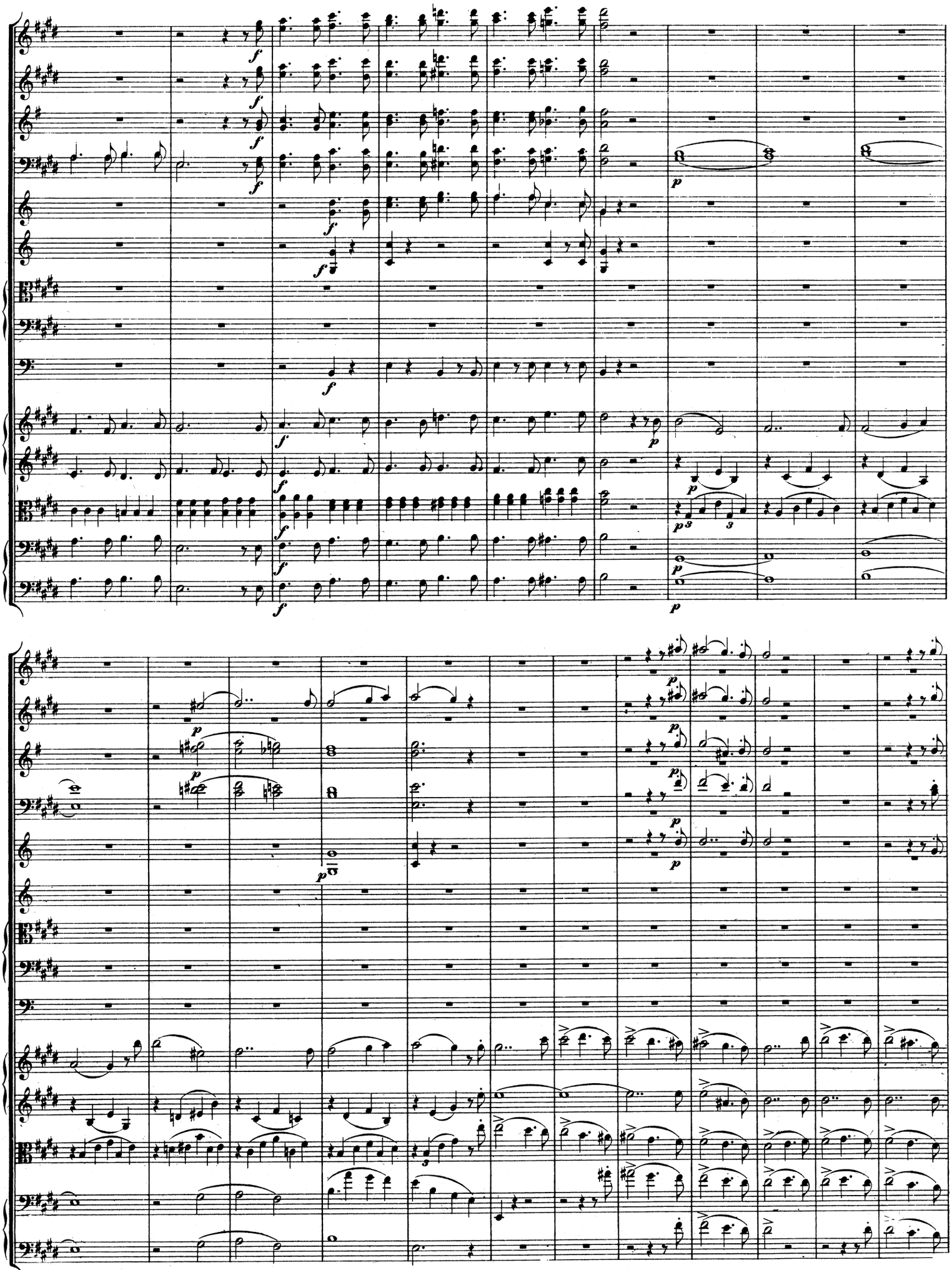

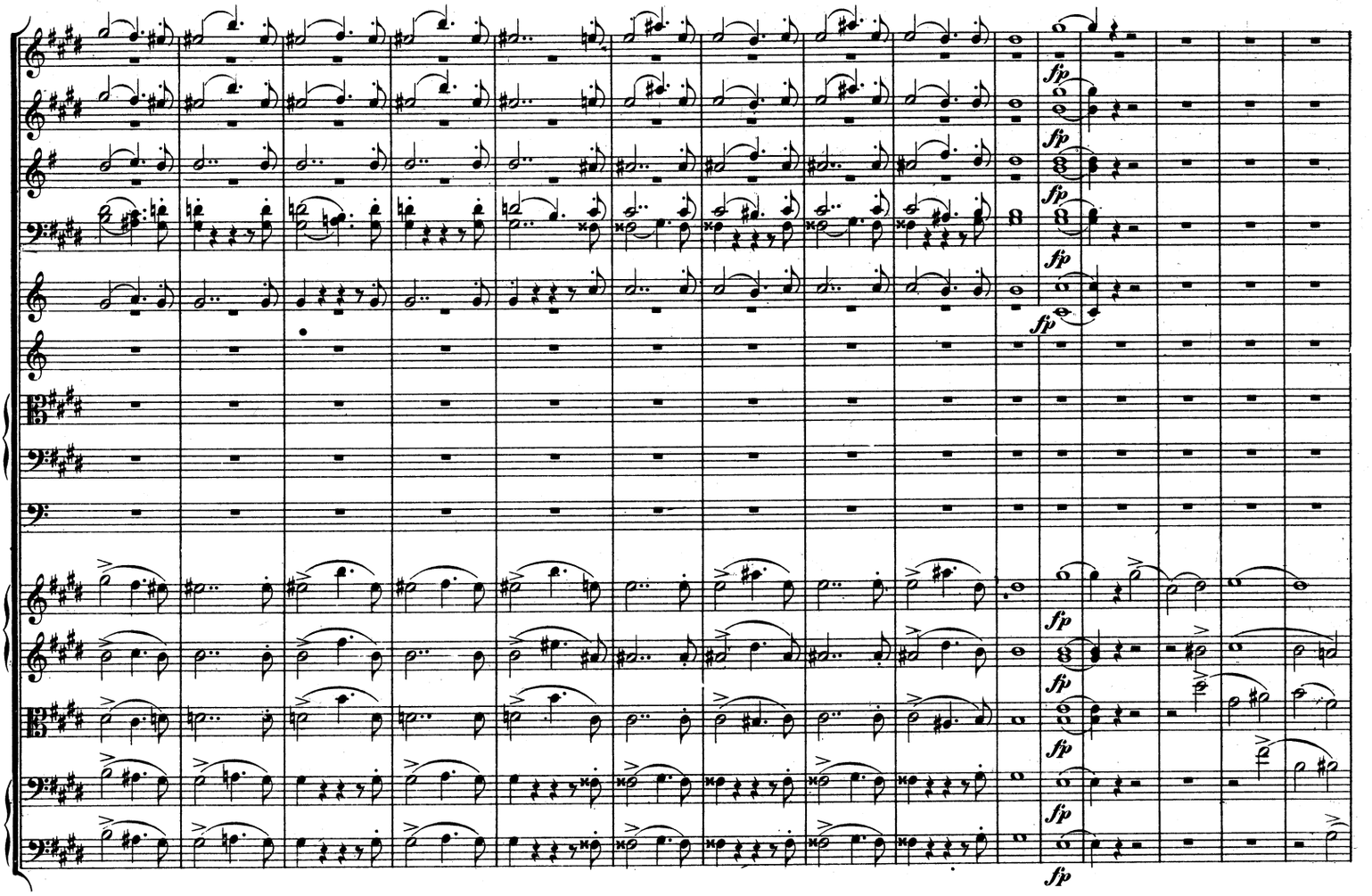
fp

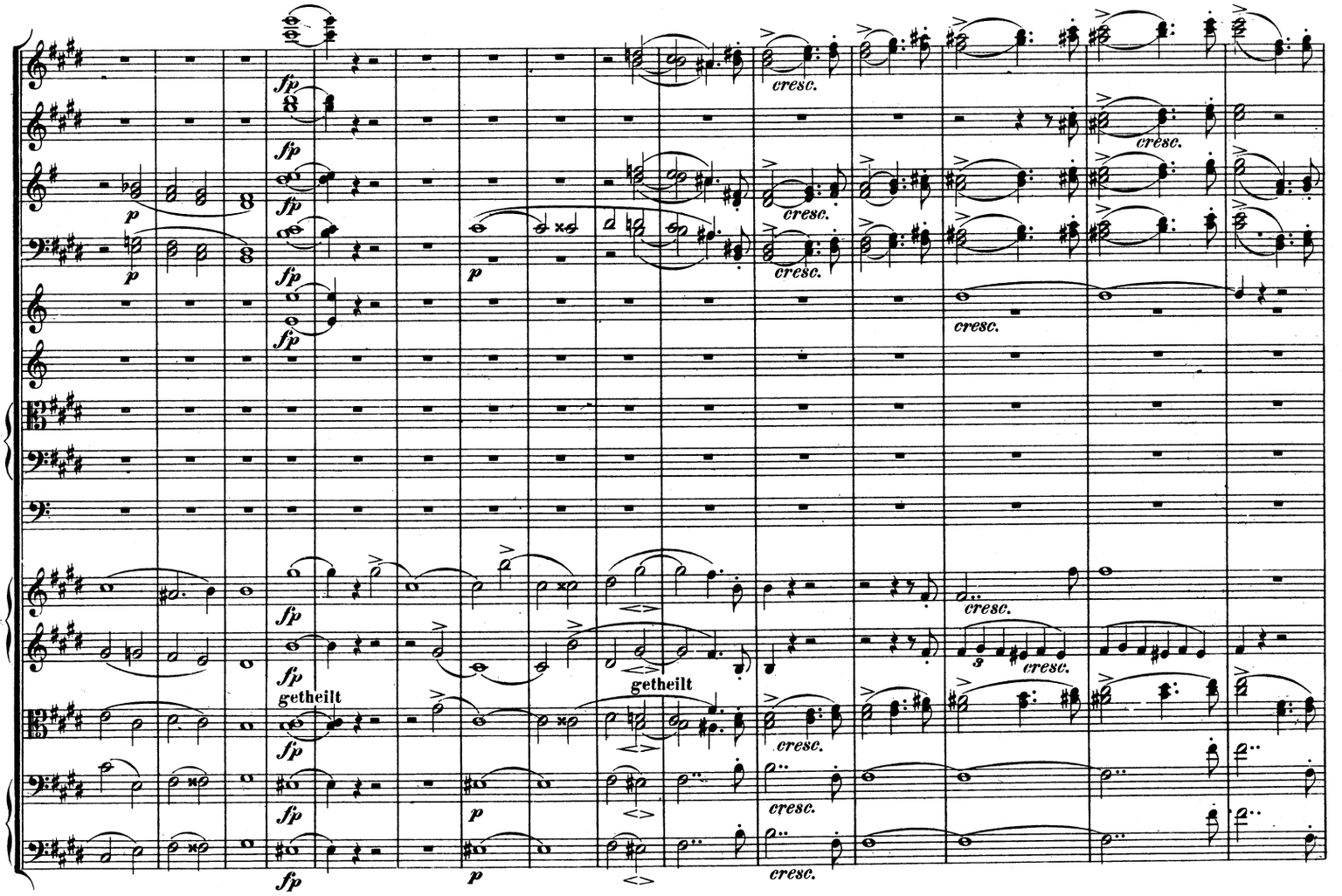
fp
p
cresc.
getheilt

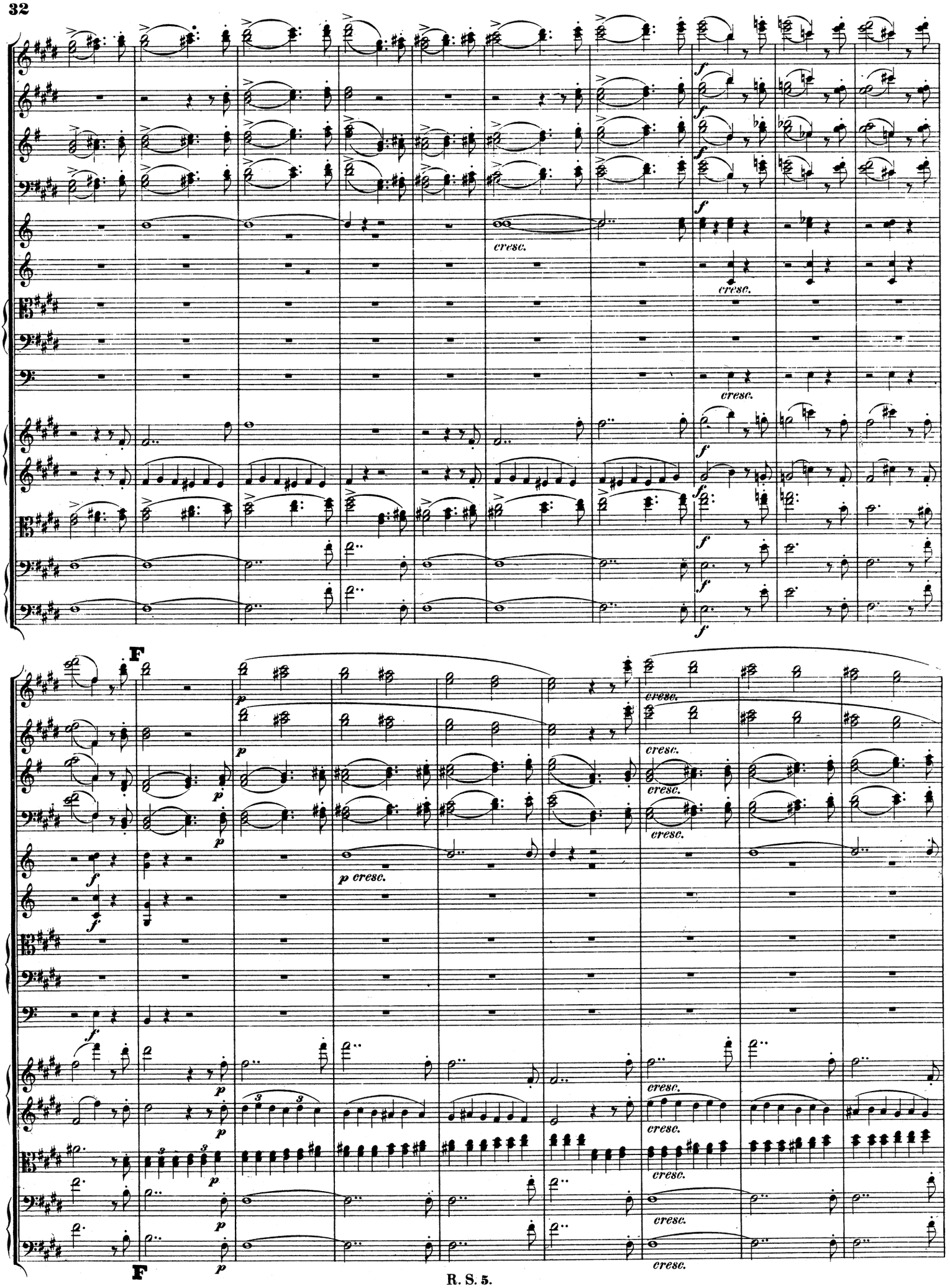
cresc.
cresc.
cresc.
F
p cresc.
cresc.
cresc.
cresc.
cresc.
cresc.
cresc.
F

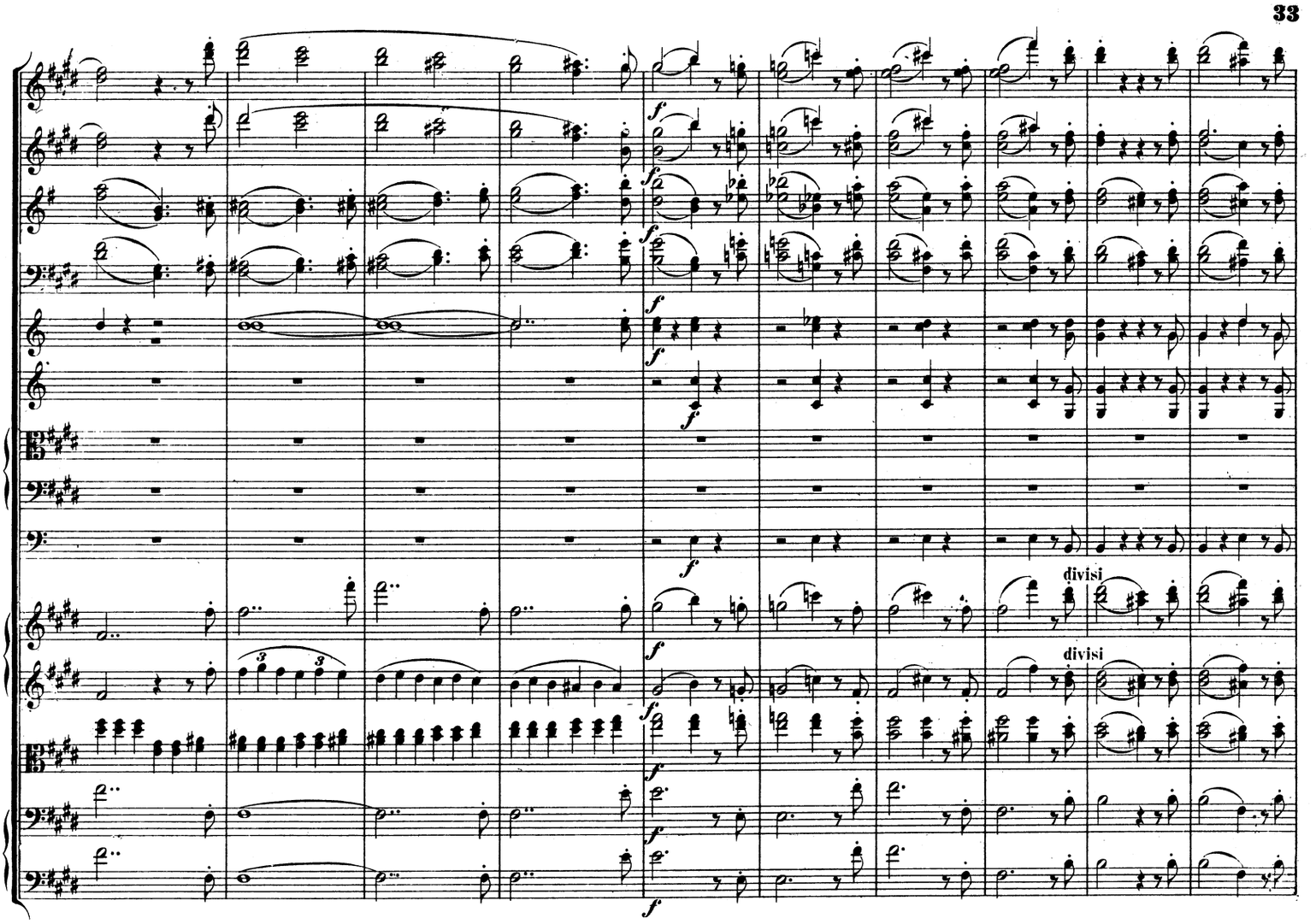
f
divisi
divisi

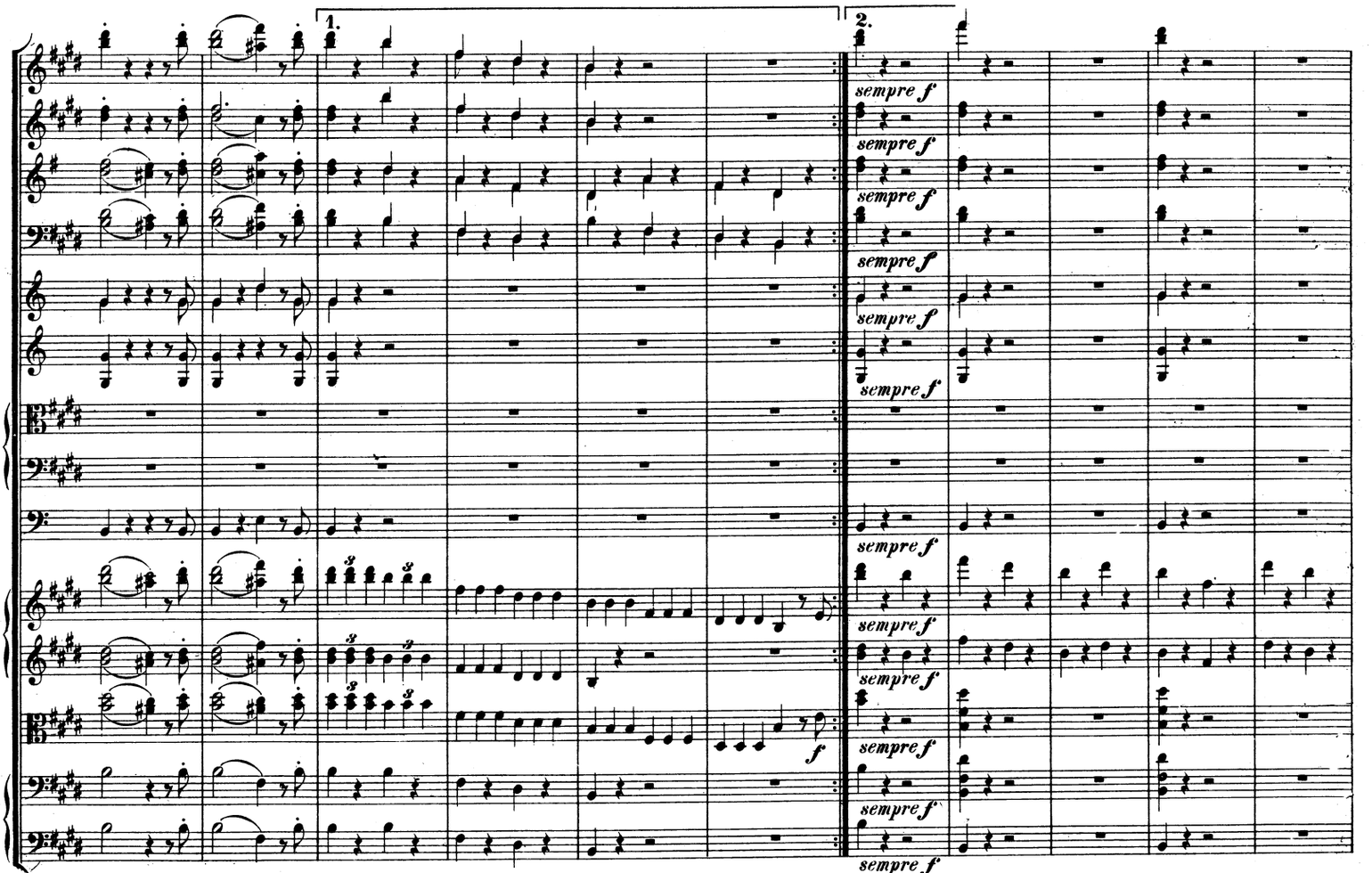
1.
2.
sempre f
f

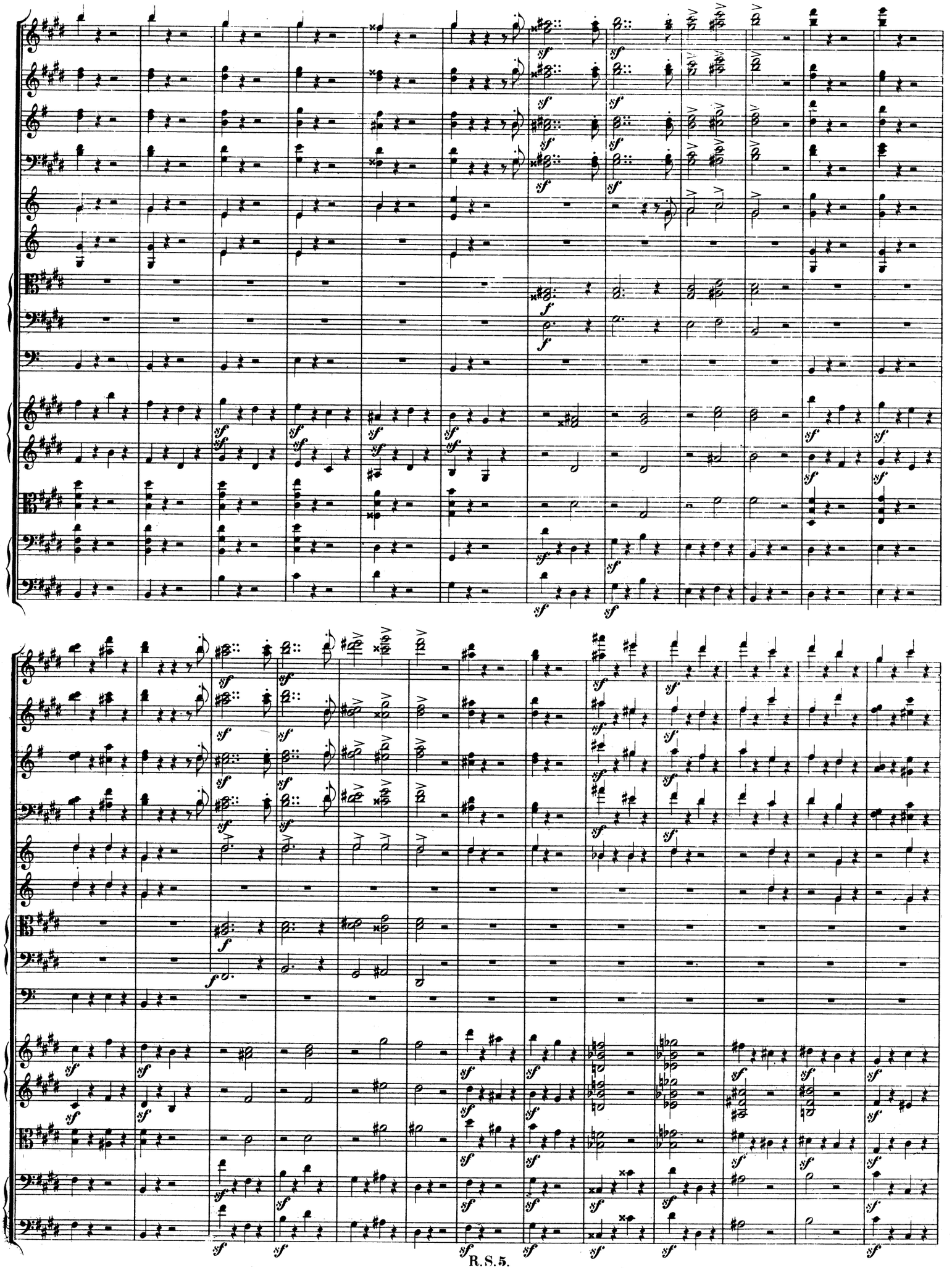

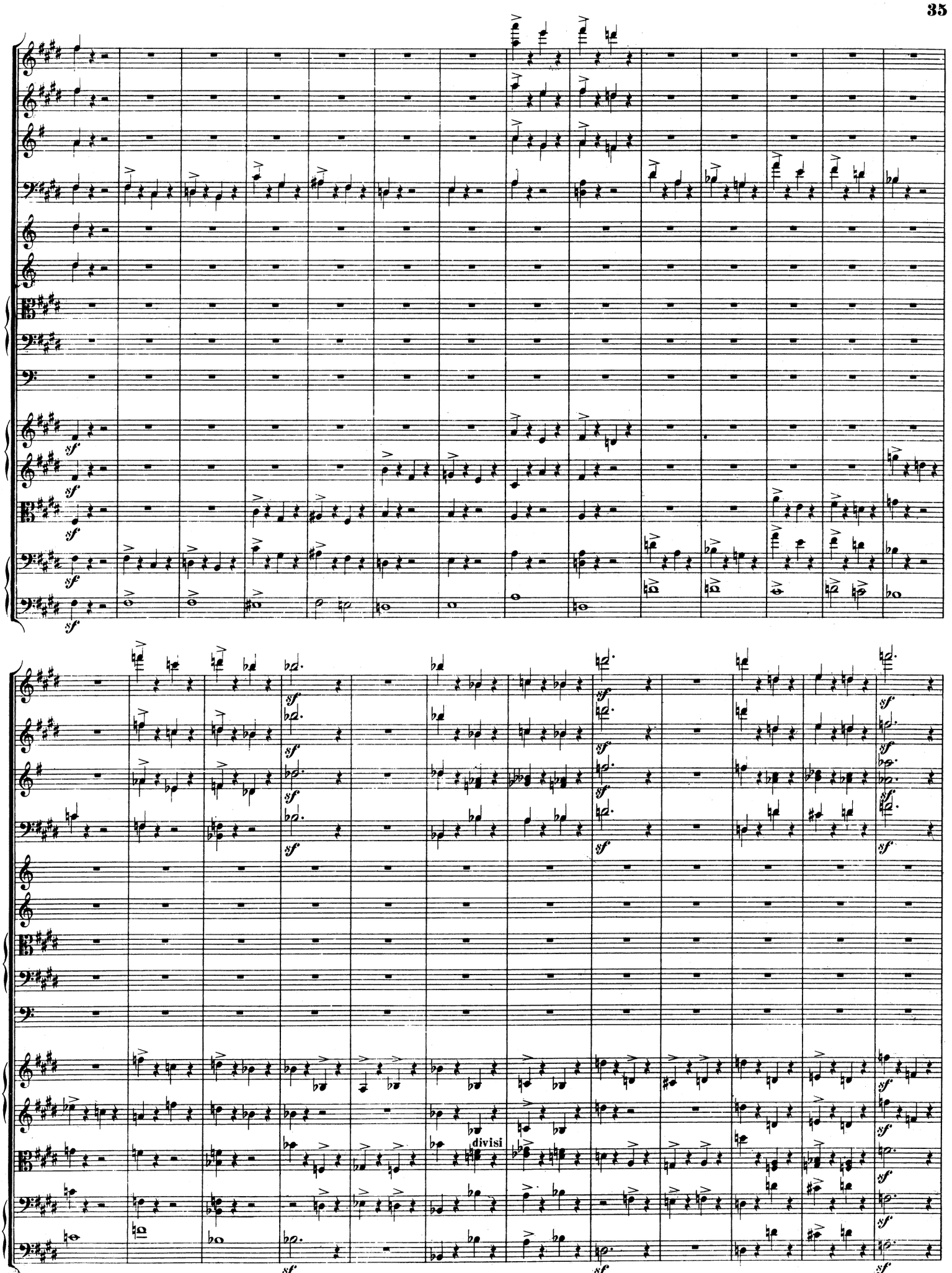
sf
divisi

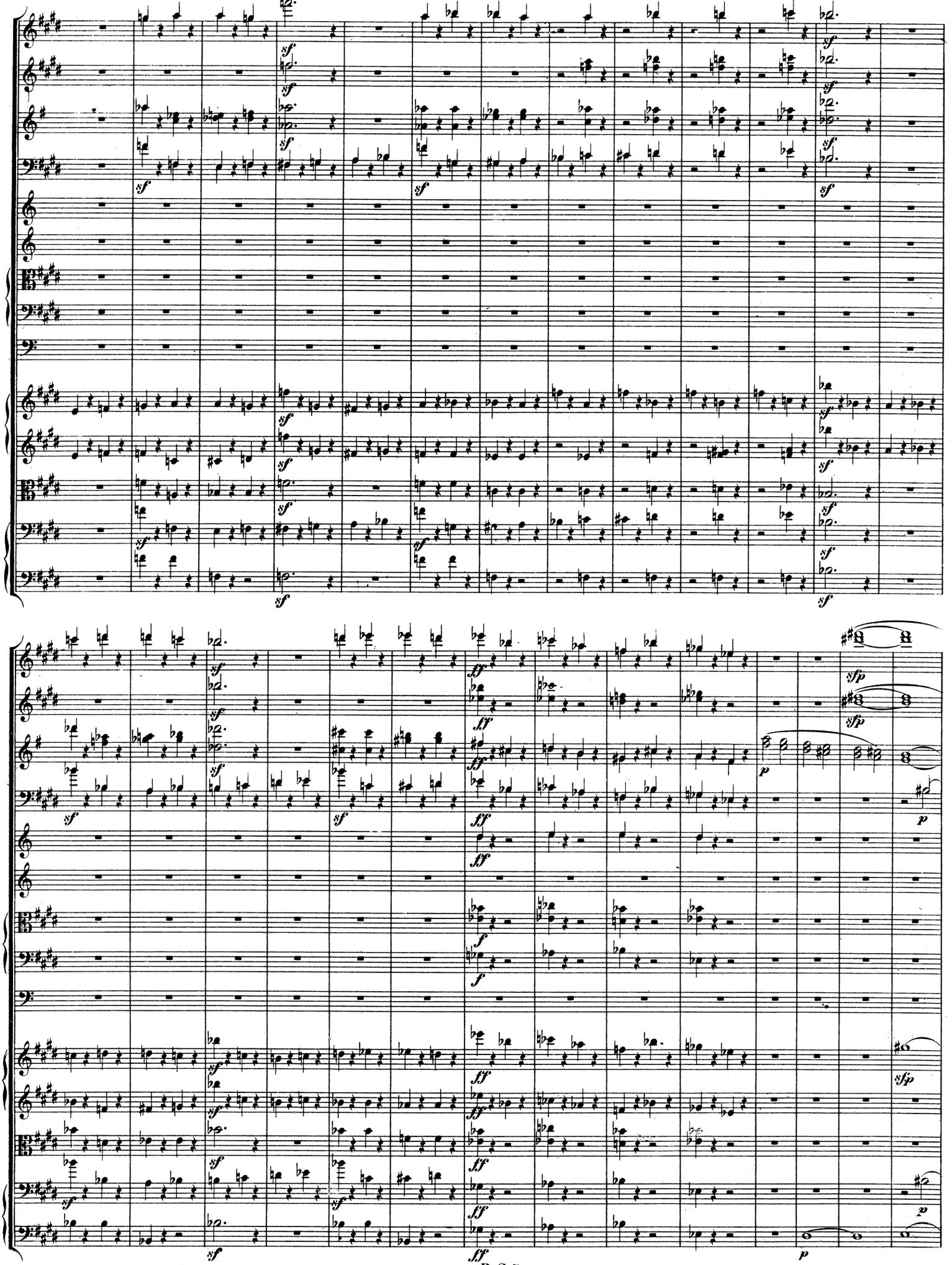

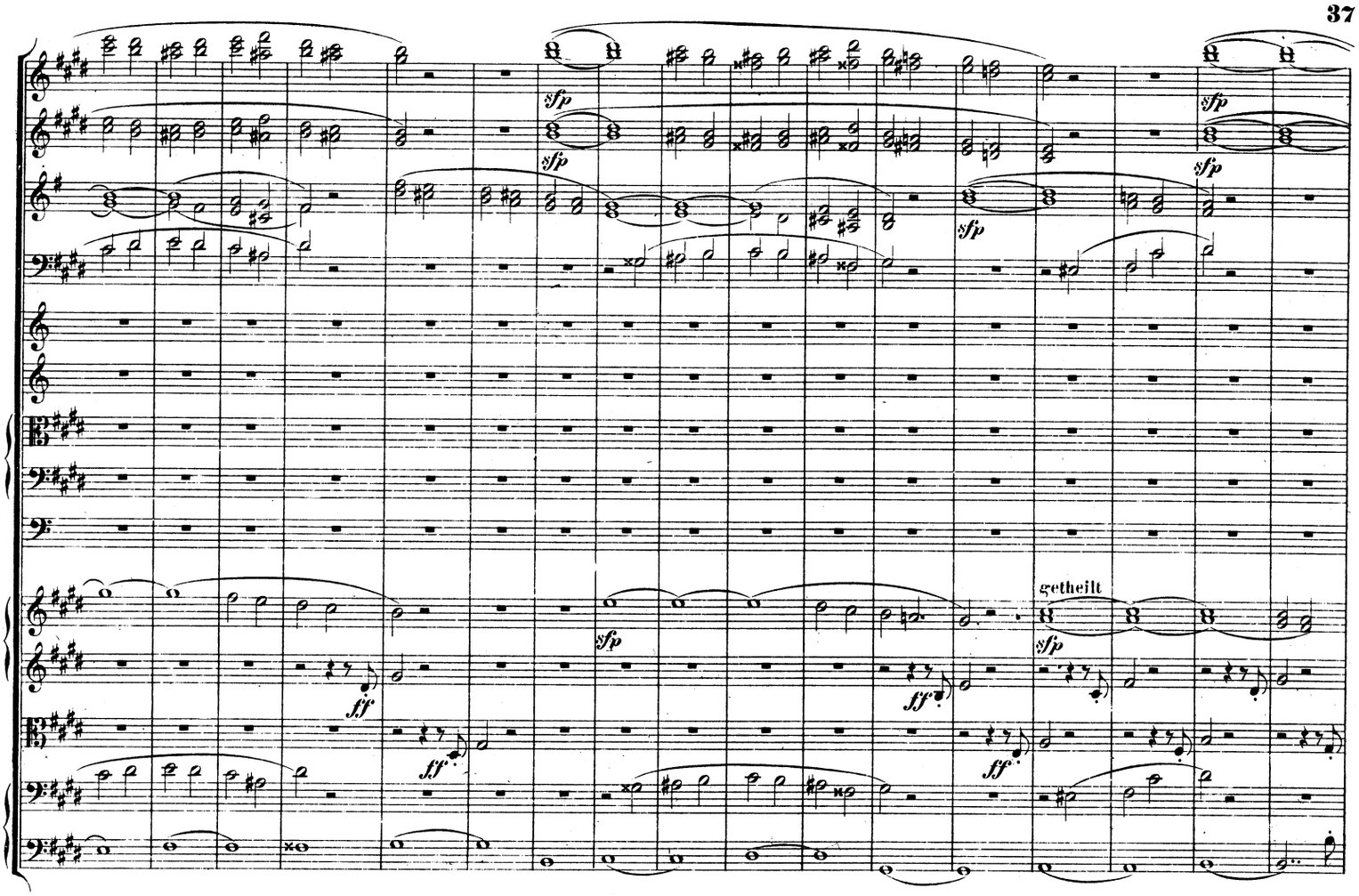
getheilt

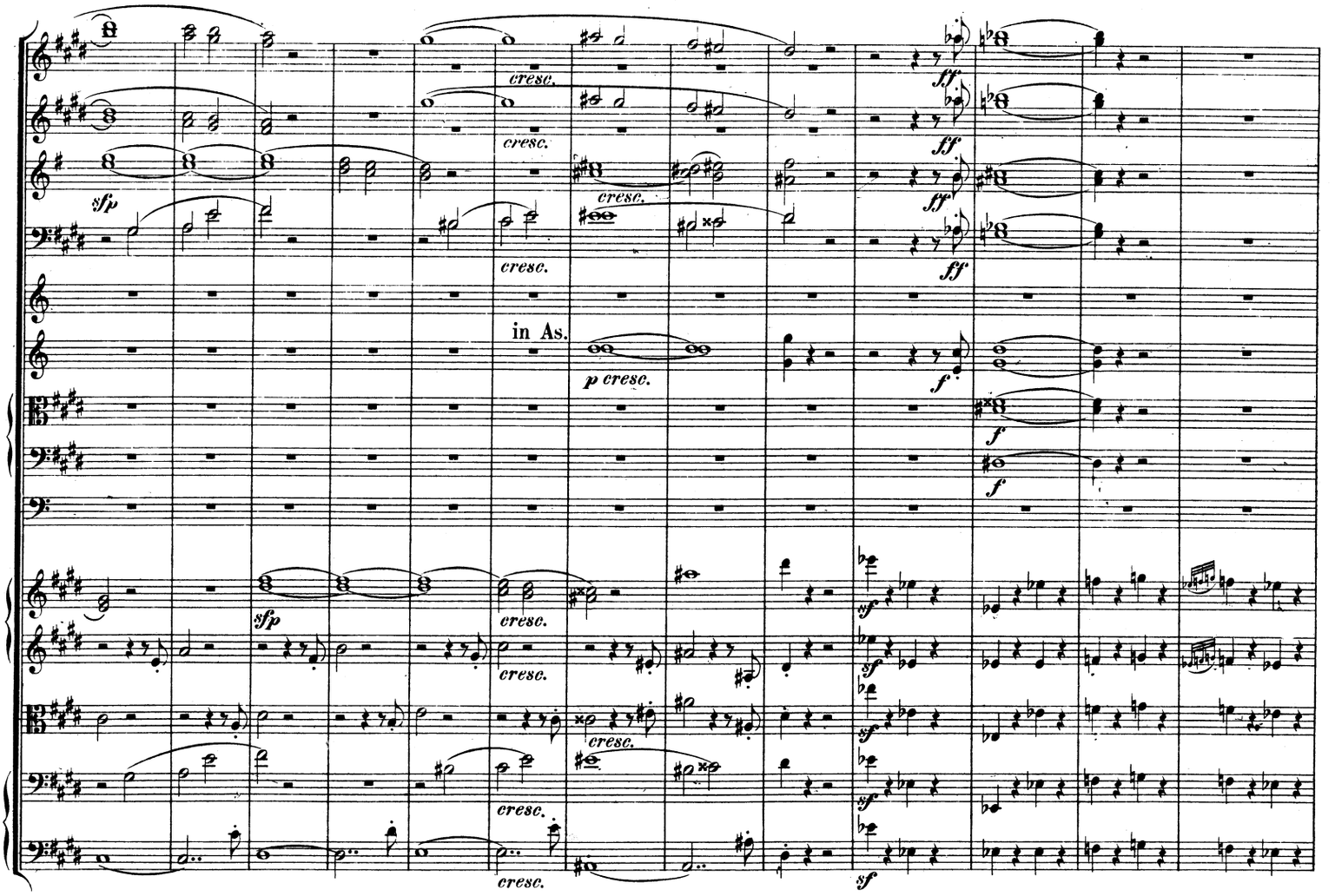
in As.

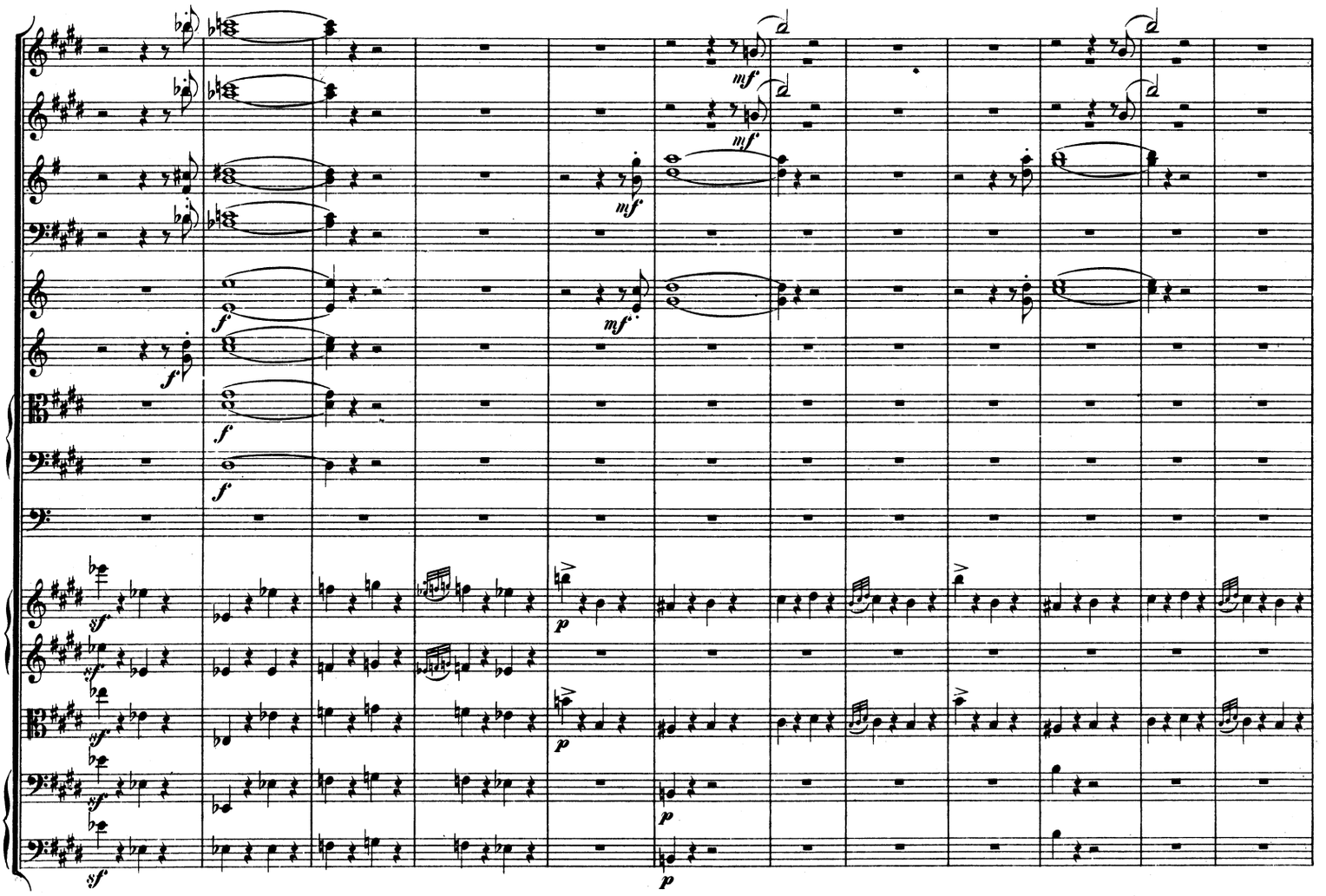
mf
mf
mf
mf
f
f
f
sf
sf
sf
sf
p
p
p

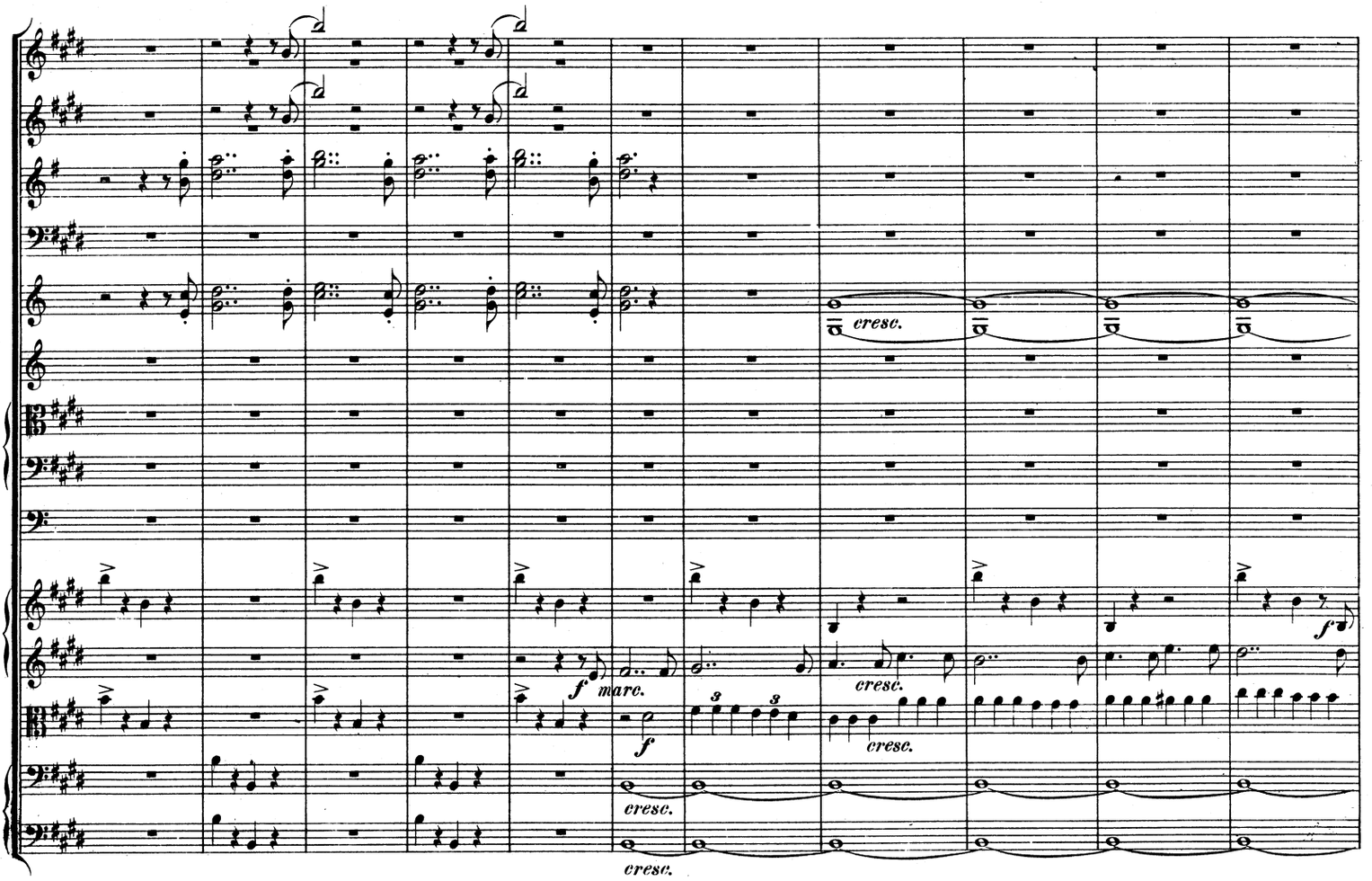
cresc.
f
marc.
f
cresc.
cresc.
cresc.
cresc.
f

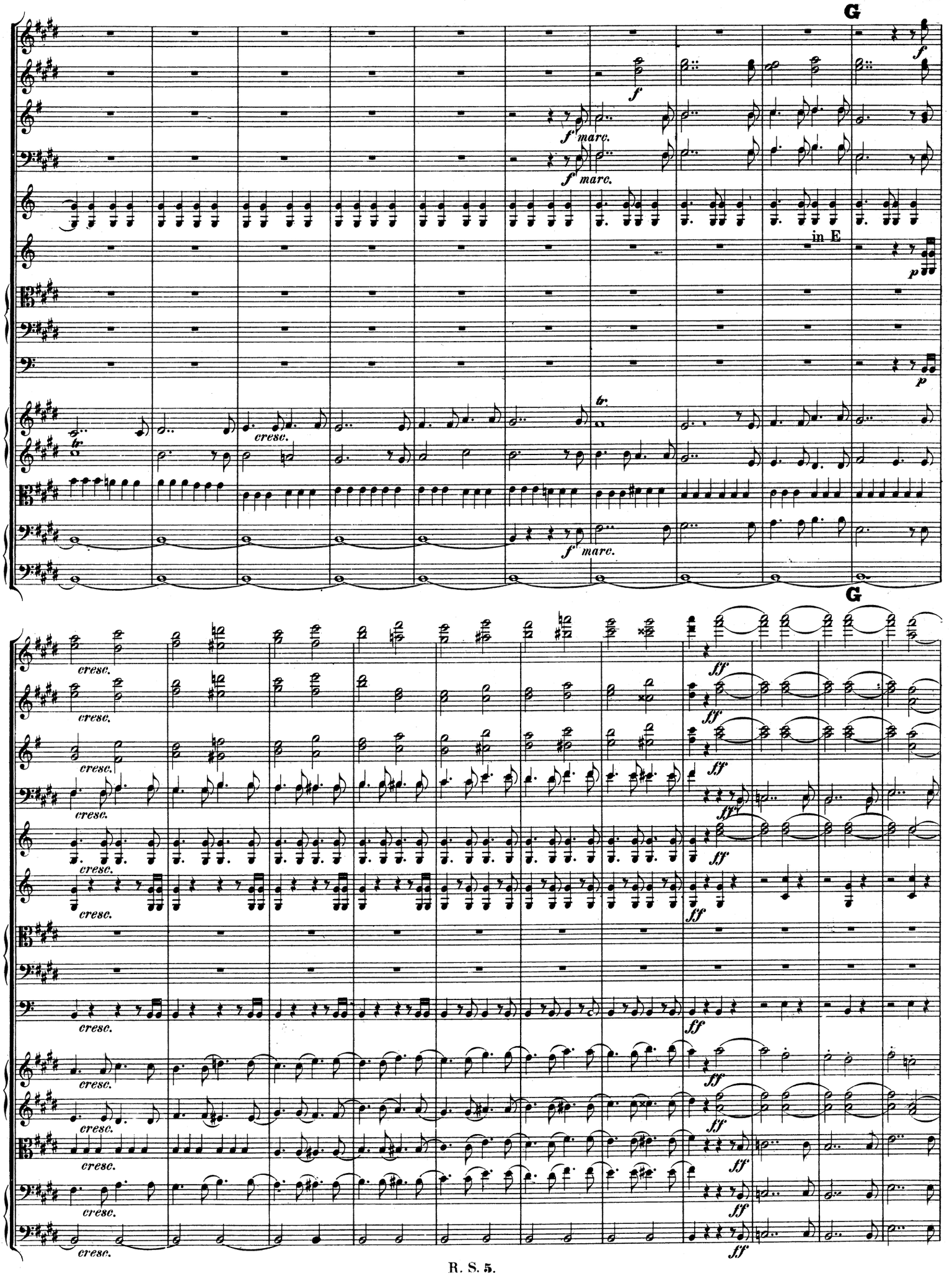
G
f
f marc.
in E
p
cresc.
G
ff

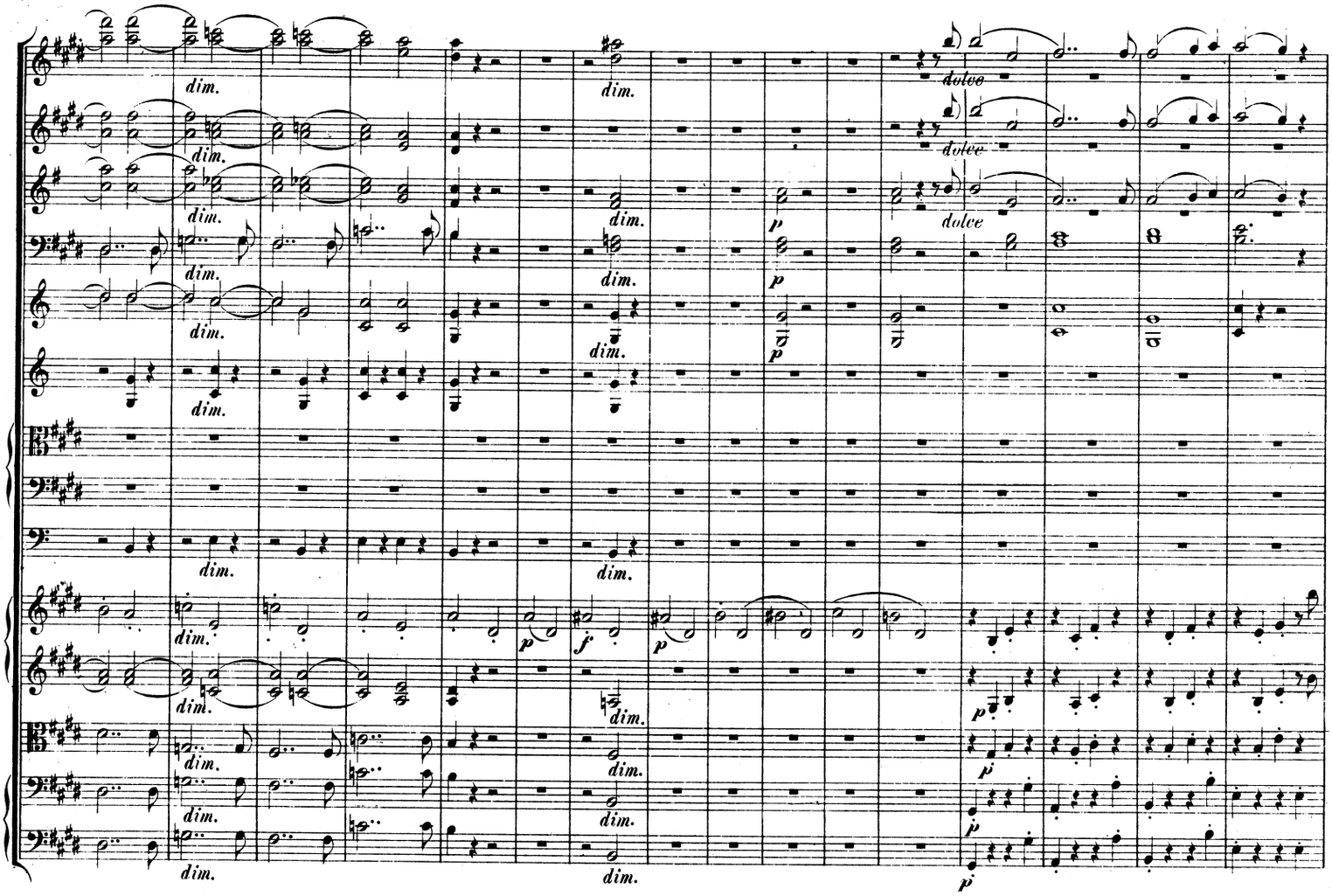
dim.
dolce
p
f

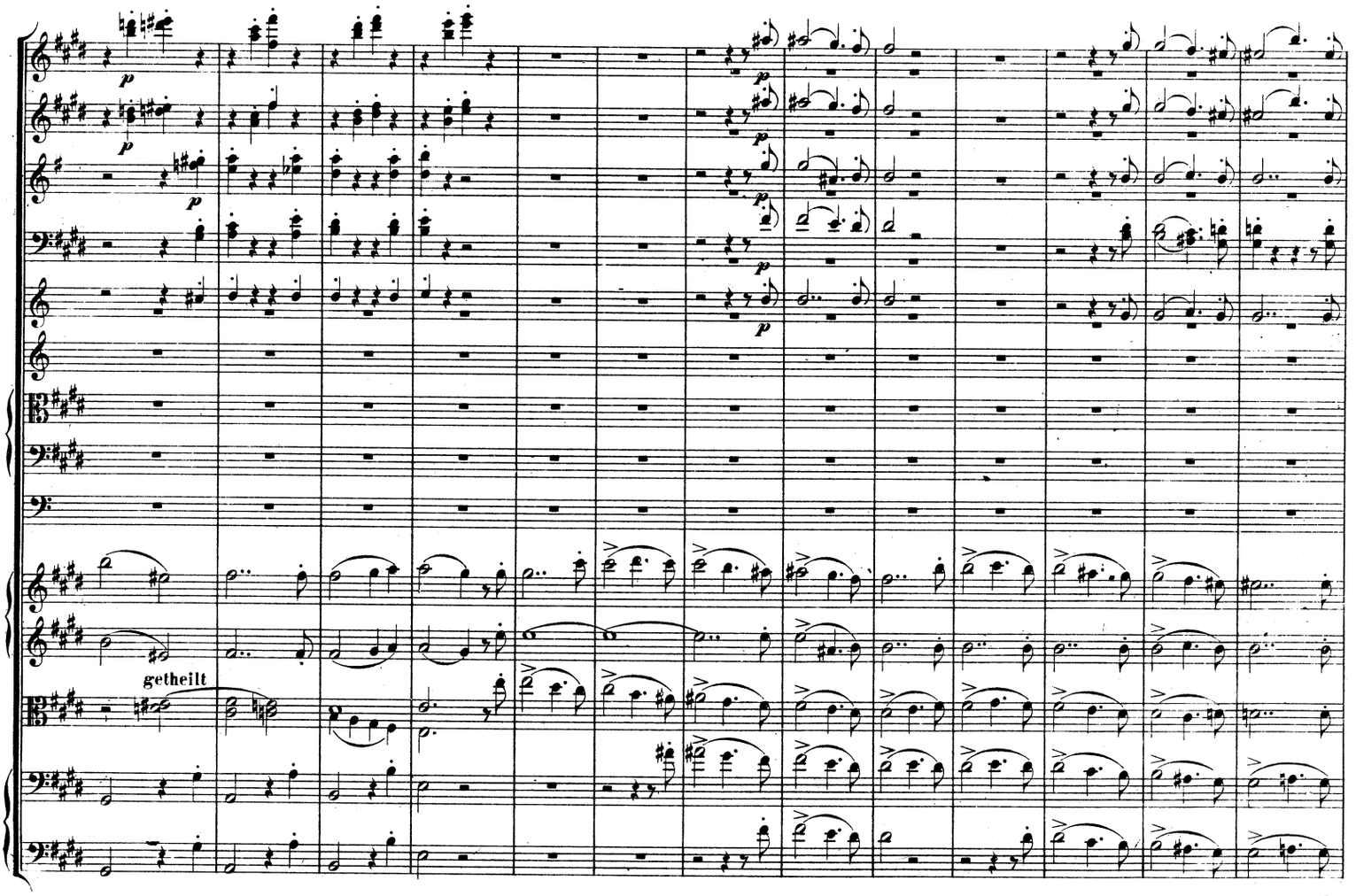
getheilt

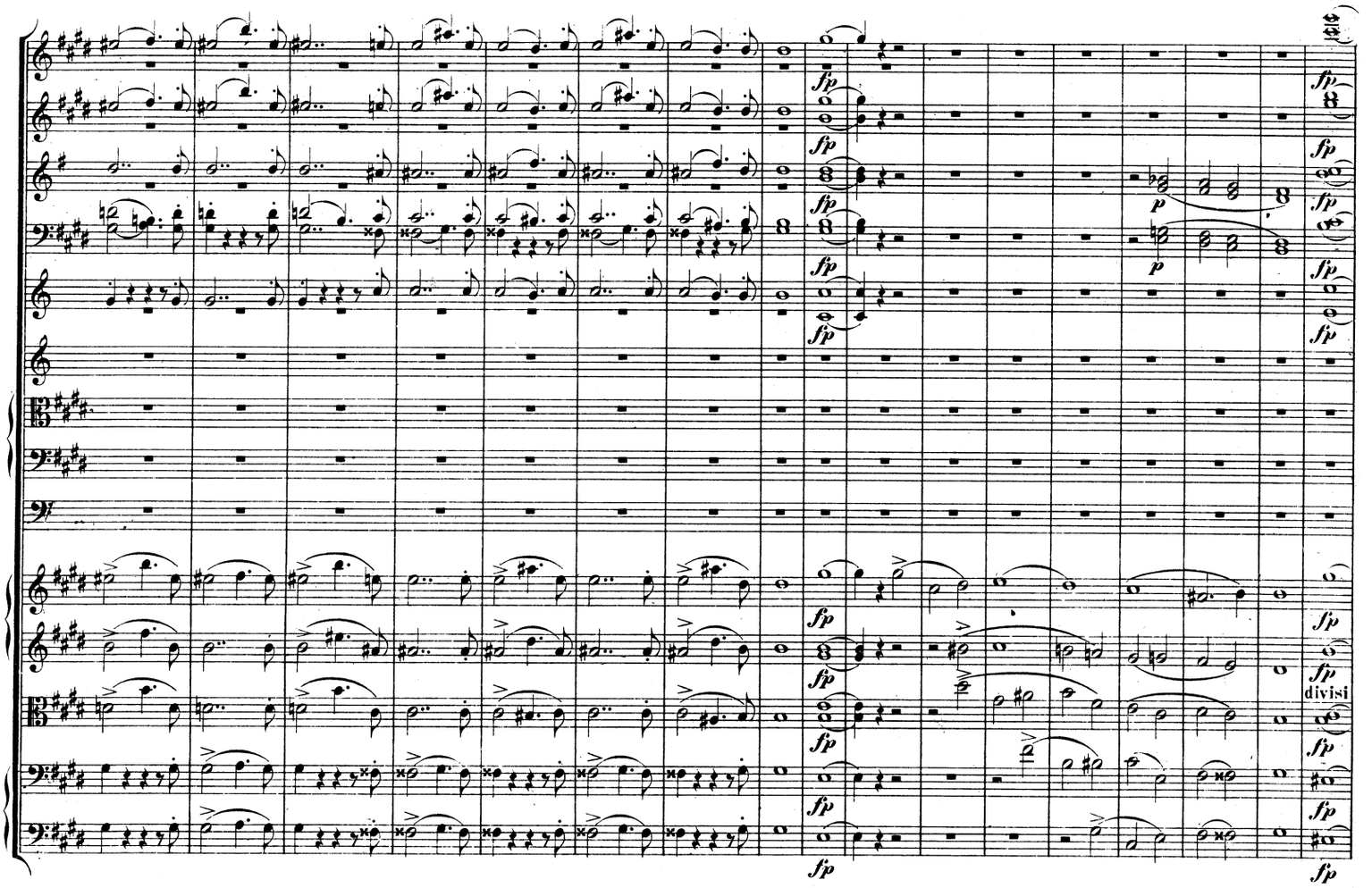
fp
p
divisi

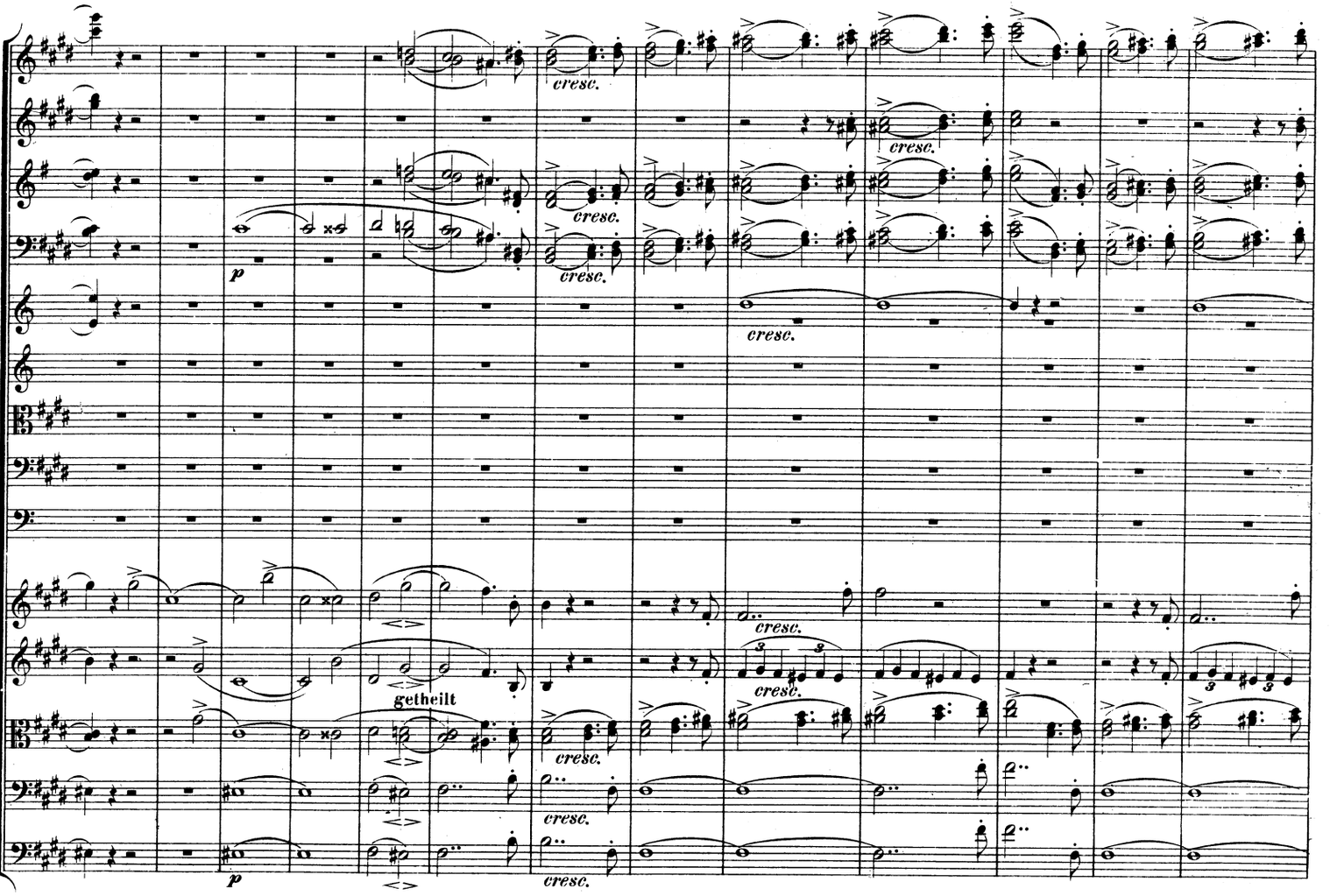
cresc.
p
getheilt

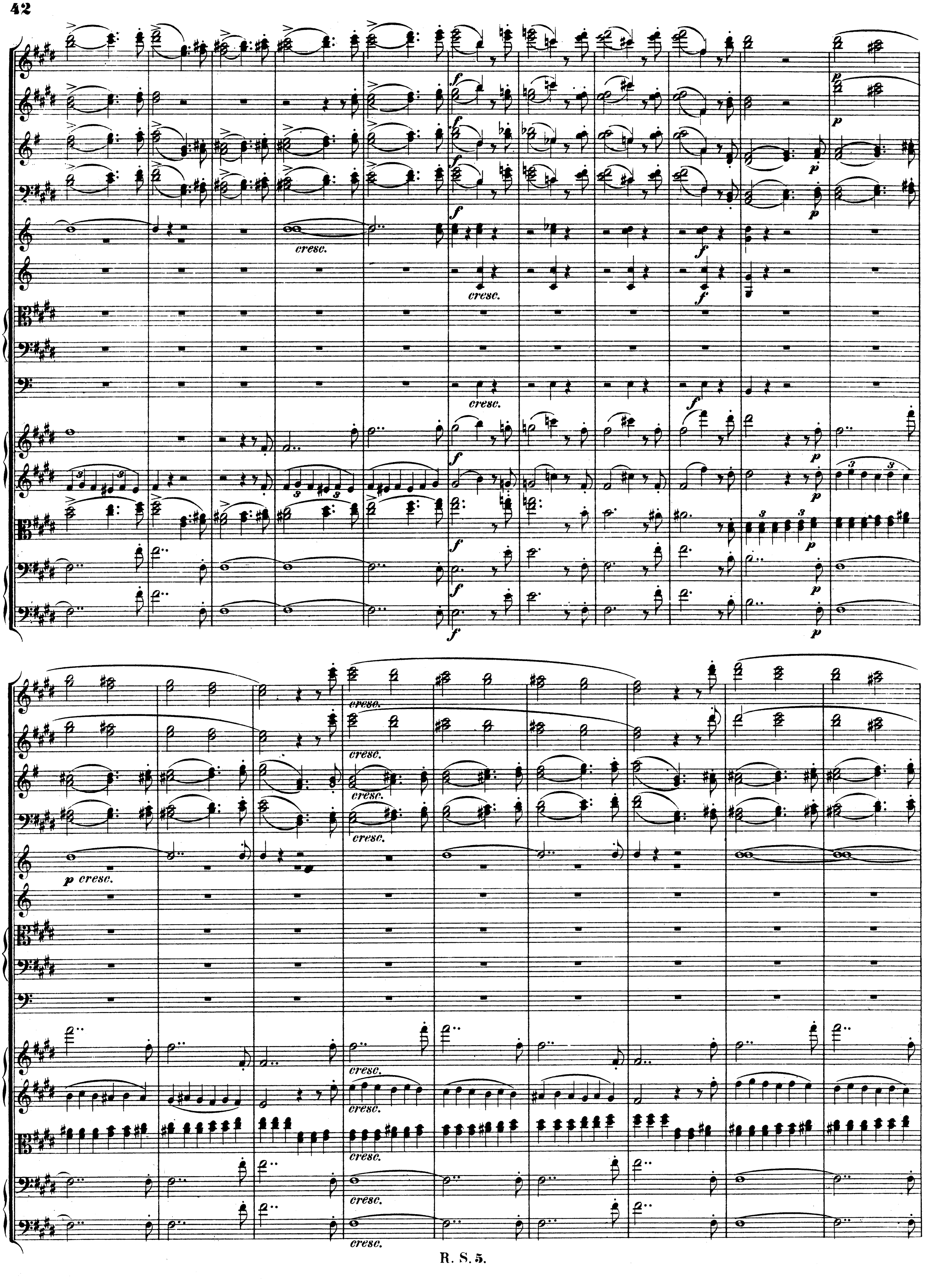
cresc.
f
p
cresc.
p cresc.
cresc.

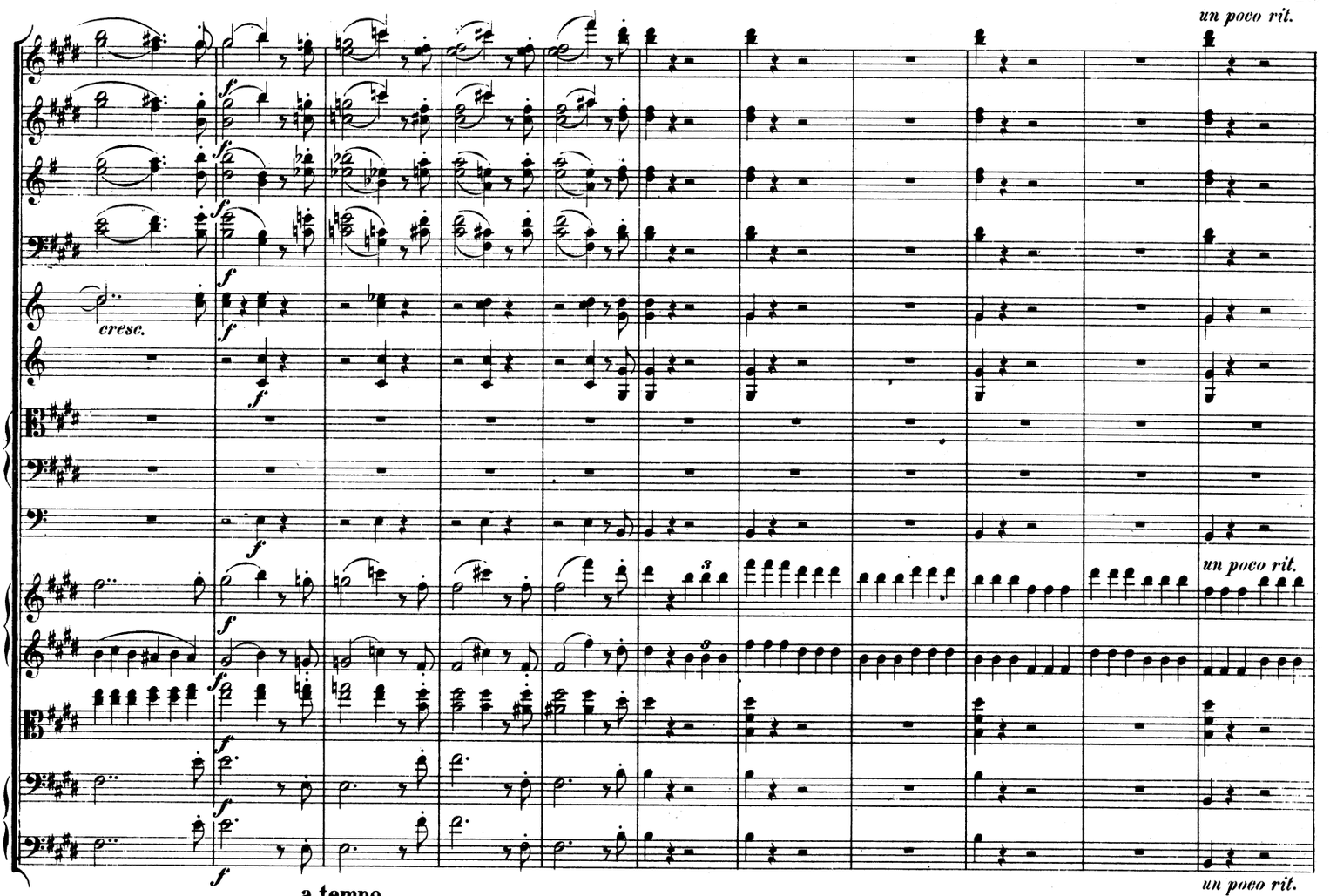
un poco rit.
cresc.
un poco rit.
un poco rit.

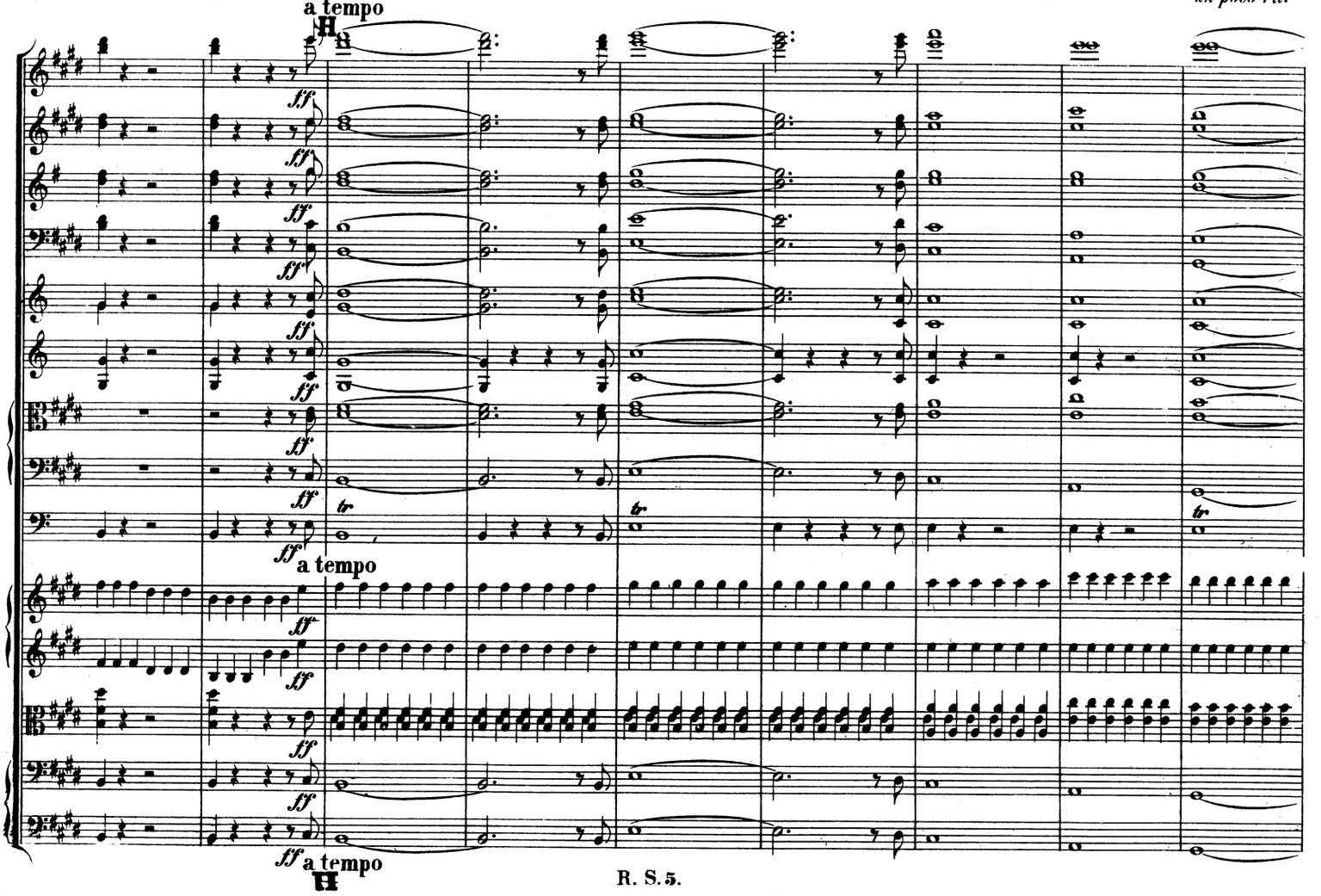
a tempo
a tempo
a tempo

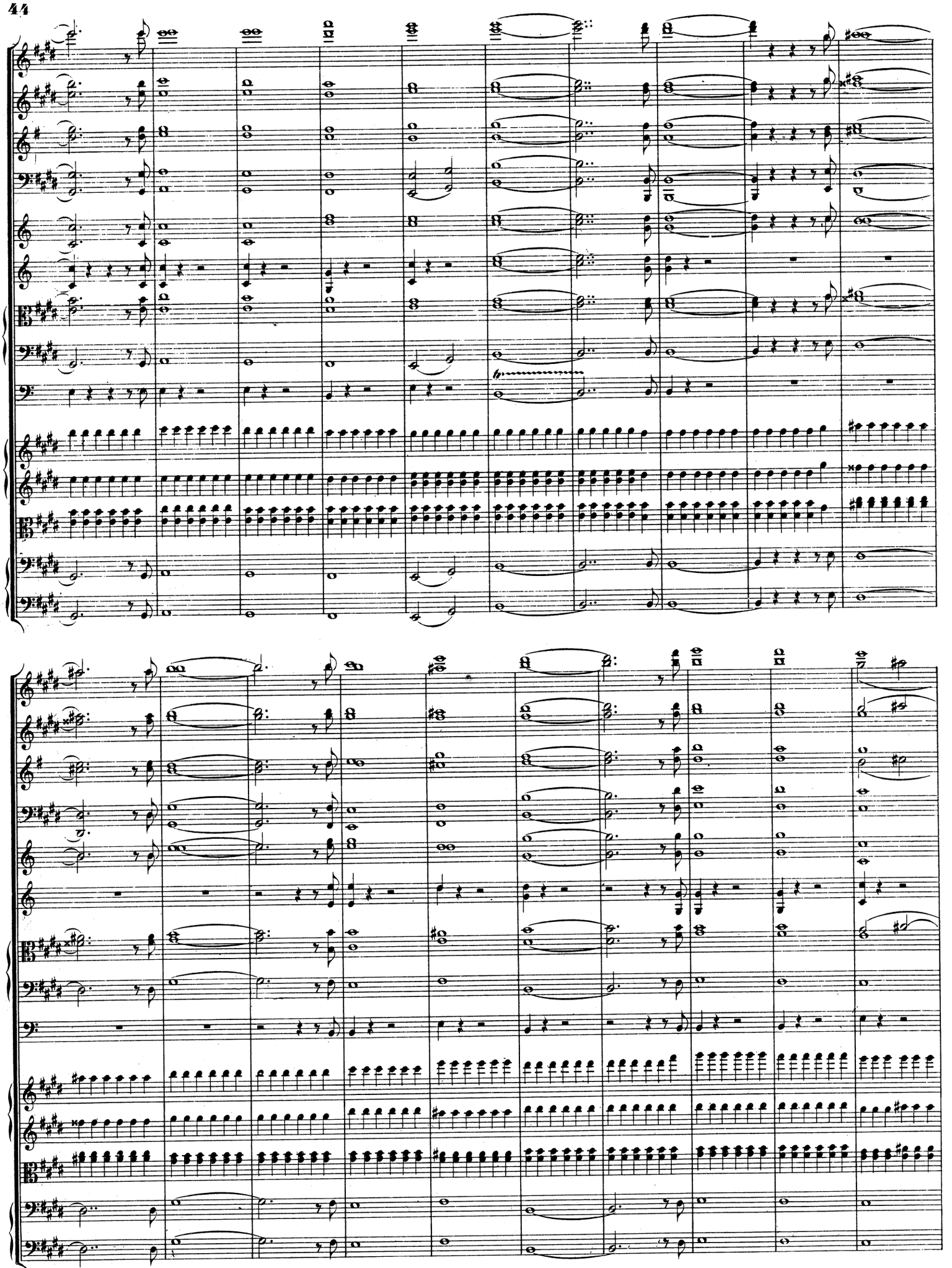

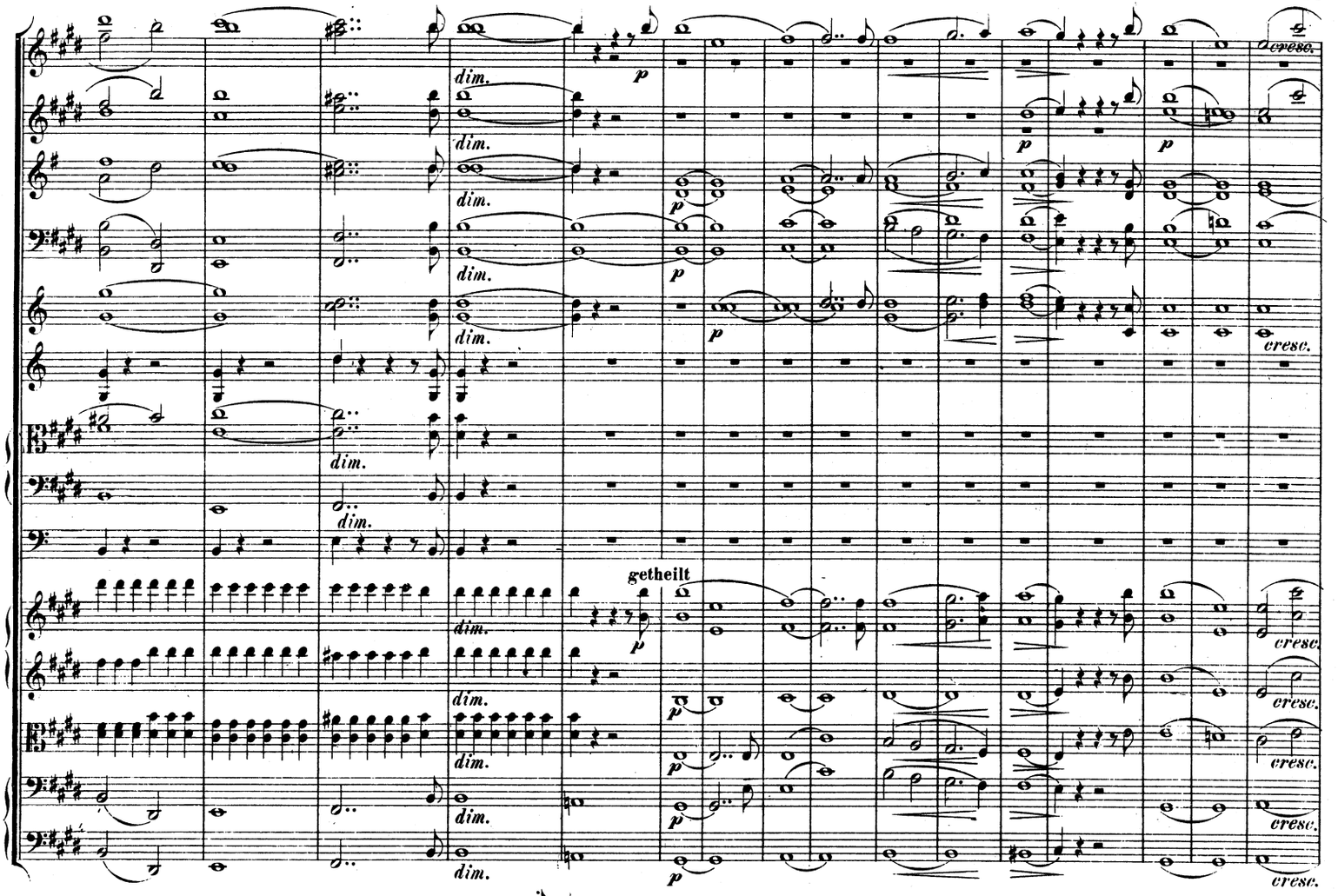
dim.
p
cresc.
getheilt

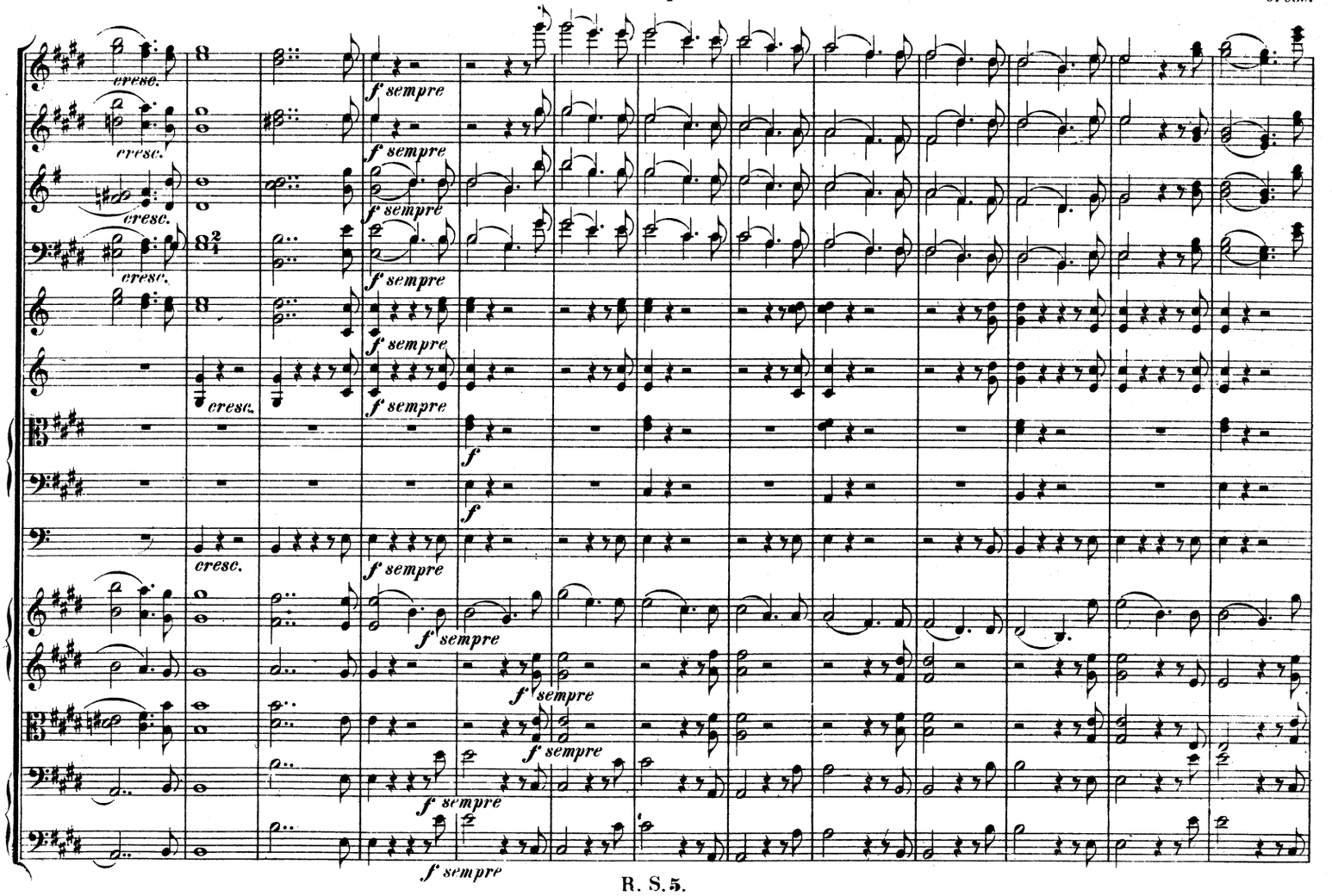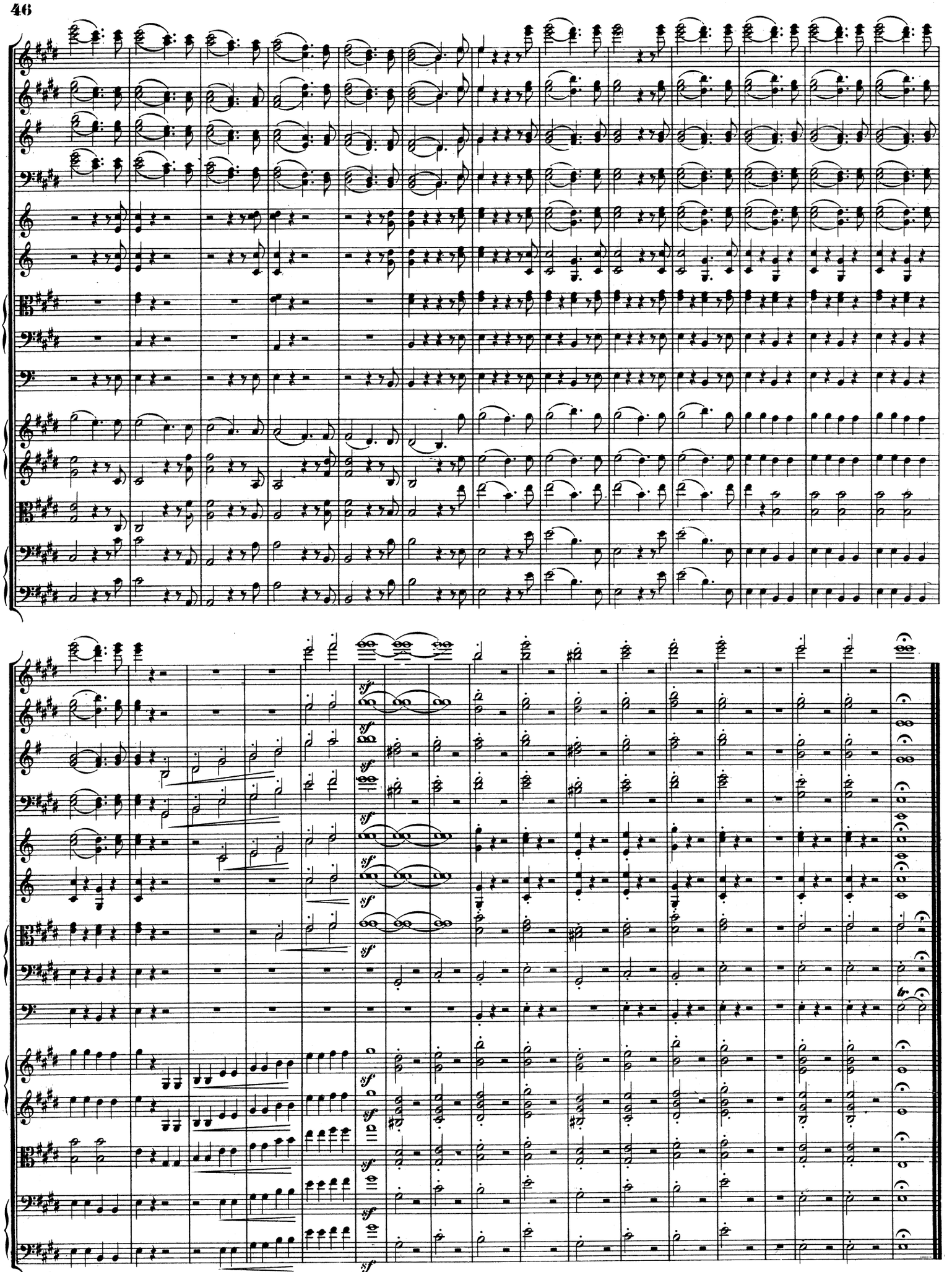
cresc.
f sempre
f
sempre