

Musica	
3107	
B	500,13

# Rondeaux und Lieder

auch

kleine und größere Clavierstücke,

der

Durchlauchtigsten verwittweten Herzogin  
von Sachsen-Weimar und Eisenach

gewidmet

von

Georg Benda,

als

dritter Theil seiner Sammlung.

---

Leipzig,

im Schwikert'schen Verlage.

Mus. 3107-B-500,3

Violini I. und Violini II.

Violoncelli

Violen I. und Violen II.

Begleitung der zweyten Sonate aus dem C Dur, von zwei Violinen, der Bratsche und dem Violoncell.

Violini I. Violini II.

Violoncelli

Violen I.

Violen II.

Violoncelli

Violen I.

Violen II.

Violoncelli

Violen I. und Violen II.

Sonata  
I.

Mezzo Allegro.

volti subito.

Two empty musical staves at the bottom of the page, consisting of five-line staves without any notation.

Largo.

*Allegro*

*Sempre più piano.*

*pp* *volti subito.*

## Allegro affai.

Andantino quasi allegretto.

9

*Sonatina.*

*volti subito.*

e

*Etwas munter und tändelnd.*

sich - le schei - nen bey - de gleich ver - gnügt, als nach ei - nem kur - zen Spie - le er - ner schnell von dan - nen fliegt.

Sieh, ach sieh doch, spricht Zan-

ret - te, ist der Un - dank zu ver - zeihn? der ist weg - slog wird, ich wet - te, ganz ge - wiß das Männ - chen seyn.

Allegro non troppo.

*Sonatina.*

*volti subito.*

Two empty musical staves are located at the bottom of the page, indicating the end of the piece or a section.

Allegro.

# Sonata II.

(con accompagnamento.)

volti subito.

D 2

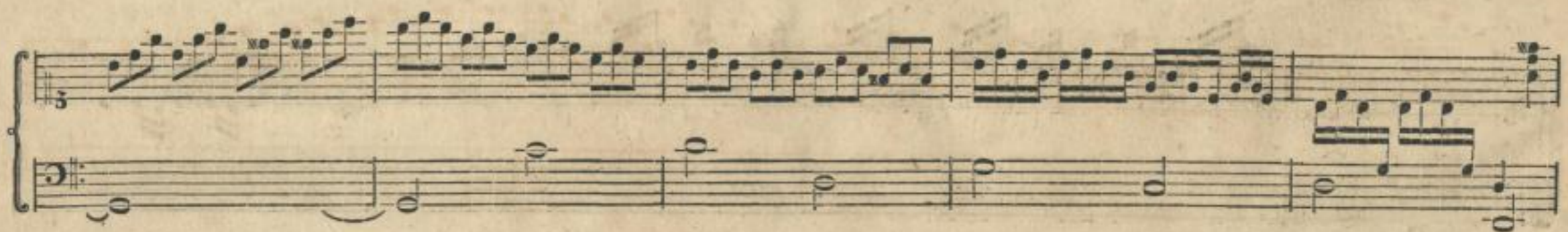

Two empty musical staves are located at the bottom of the page, indicating the end of the musical score on this page.

And. con moto.

*volti subito.*

Allegro.

## Sehr langsam.

Wie Ir = men, den des Fie = bers Kraft fast nö = thigt in das Grab zu sin = fen, ver =

brut — der Arzt den Re = ben = fast und heist mich Was = ser trin = ken. Ihr Göt = ter, sieh mir Ir = men bey! schaff, daß der

Wein nicht tödt = lich sey; wo nicht, so laßt, Ge = sund = heit zu er = we = cken, daß Wasser bes = ser schmecken.

## Allegretto con Spirito.

## Sonatina.

*il fine.*

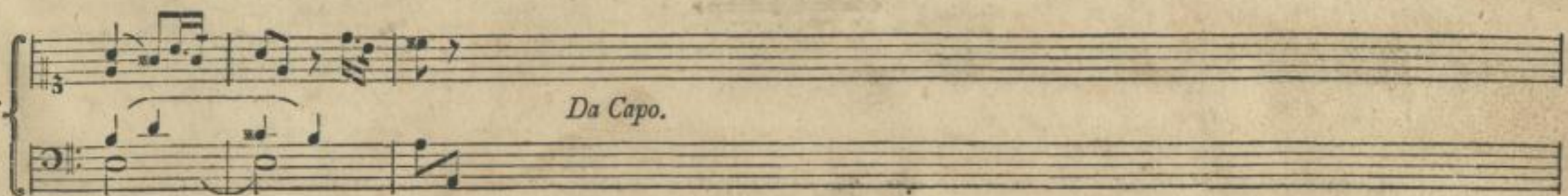

Mäßig.

Du sehest mir, wie ein-sam und wie stil-le ist nun für mich der Wald, die Flur! Wo ich ge-noß der reinsten Freuden

Fül-le, sind ich von al-len kei-ne Spur.

Du sehest mir, wie einsam und wie stille  
Ist nun für mich der Wald, die Flur!  
Wo ich genoss der reinsten Freuden Fülle,  
Sind ich von allen keine Spur.

Du sehest mir, umsonst singt Philomele,  
Umsonst ist Thal und Heim geschmückt;  
Du sehest mir, du Abgott meiner Seele!  
Und alles fehlt, was mich entzückt.

O eile, komm, mit innigem Verlangen  
Sehnt meine Seele sich nach dir;  
O komm, laß dich von meinem Arm umfassen  
Und sink an diesen Busen hier.

Andante con moto, quasi un poco allegretto.

29

*Sonatina.*

Hurtig, aber nicht zu geschwind.

Von nun an, o Lie = be, ver = laß' ich dein  
 Reich! von nun an ver = laß' ich dein Reich! Sieh', Be = cher und Fla = schen sind  
 für = te = re Ban = = de; du kannst nur zwey Her = zen ver = knü = pfen, o  
 Schan = de! du kannst nur zwey Her = zen ver = knü = pfen, o Schan = de! und Ba = = chus ver = ei = = nigt wohl

drey = = fig zu = gleich; Sa = chus ver = ei = nigt wohl drey = = fig zu = gleich, drey = fig zu =

gleich, drey = = fig zu = = gleich. Von nun

an, o Lie = be, ver = laß ich dein Reich! von nun an, o Lie = be, ver = laß ich dein Reich,

ver = laß ich dein Reich! Sieh, Be = cher und Fla = schen, Be = cher und Fla = schen sind

für = te = re Ban = de; du kannst nur zwey Her = zen ver =  
 knü = pfer, o Schan = de! und Sa = chus ver = ei = nigt wohl drey = = sig zu = gleich; Sa = chus ver =  
 ei = = nigt wohl drey = = sig zu = gleich, drey = sig zu = gleich, drey = = sig zu =  
 gleich.

Allegro.

## Sonatina.

Sehr mäßig, mit Affect.

Ve-nus, wenn du willst mich rüh-ren, o, so komm in der Ge-stalt, in der Ge-stalt von El-mi-ren! dann ent-  
 zün-dest du mich bald, ent-zün-dest du mich bald. A-ber hast du von El-  
 mi-ren wei-ter nichts, als die Ge-stalt, als die-Ge-stalt, — mich zu rüh-ren: dann bleibt doch mein Her-ze kalt,  
 dann bleibt doch mein Her-ze kalt.

Ende des dritten Theils.

(Mus. A. 228)

317

Ms. 3107  
B/500

(Mus. Q. 228)

