

Jan 7/19/88
main

Quartet
~~Allegro~~ not troppo

Violin I
II

Arnold
Barnet

Maestro
Cellist

Viola

Cello

Violin I and II staves are in G major (one sharp) and 4/4 time. The Viola and Cello staves are in C major (no sharps or flats) and 4/4 time. The score is written in a cursive, handwritten style.

Annotations:

- "Breakfast" written above the first staff.
- "12:30 PM" written below the first staff.

R6Z

Jan 1, 1988 morn

K63

Good here

Jan 16, 1978
Best night with the Winkles

Jan 20, 1978
A Tempo

afternoon

R64

4:00 AM
Jan 23

Beautiful!
Jan 20, 1978
morn

Quartet
d-minor major

P63

June 14, 1928
June 22, 1928
Insert

moon

am C | F# Bb | am6 C | am6 dm | Bb6 VII | F Bb | F C |

Quoted
 Aug 22 1958
 Waterhouse
 Schumann
 some of heavy
 night
 twelve 1st
 movement
 of op. 44
 this morning

V66

Aug 25 1958
 Begin
 having
 1st
 part
 of piece
 then will
 return here.

July 4, 1978 11:05 AM
mother just left after watering Blue Coaster Rose with us

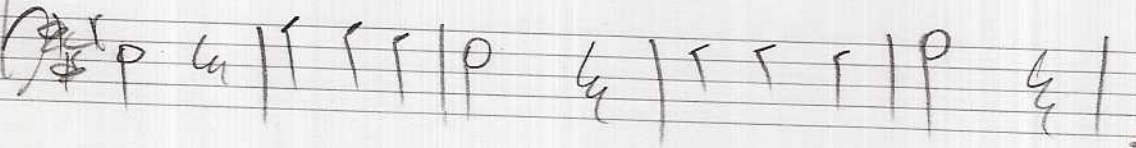
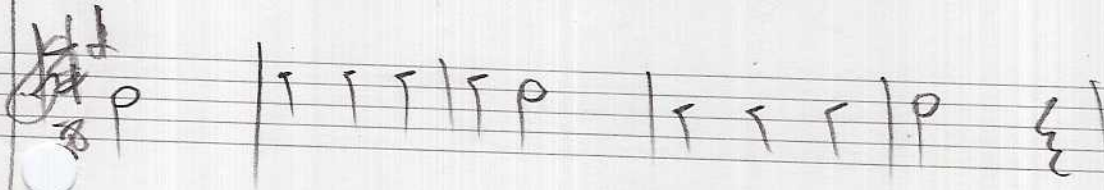
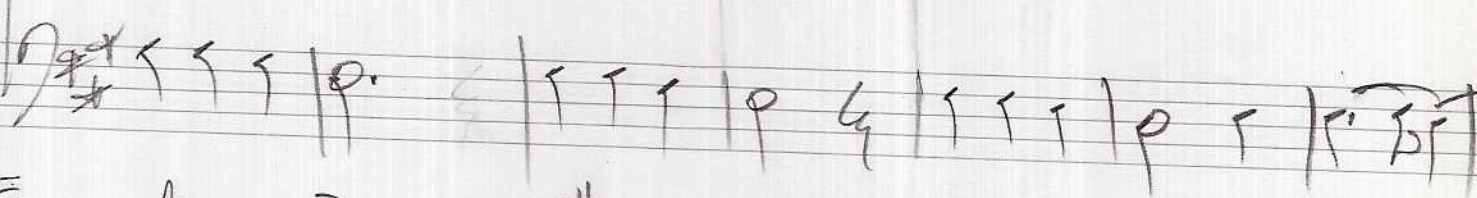
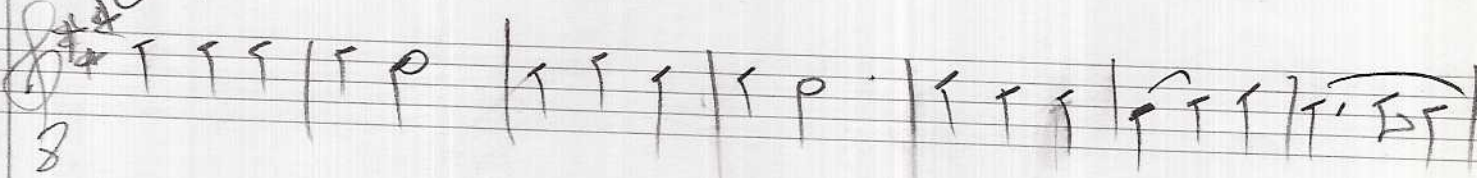
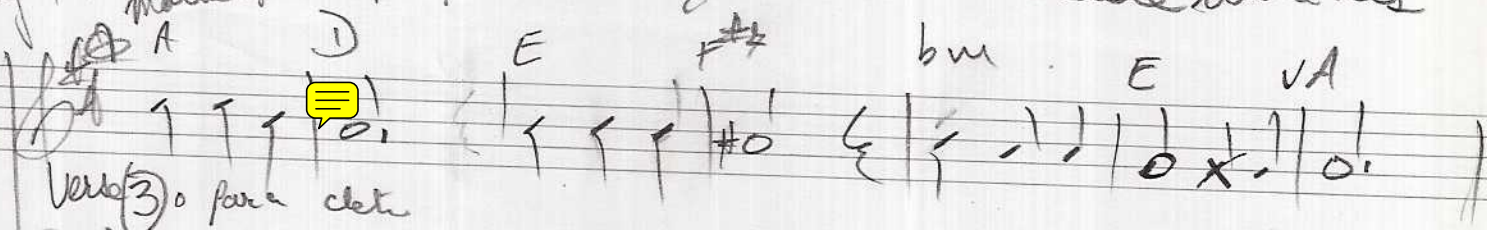

Qua
Quartet

2nd sketch
Aug. 25, 1978

2nd sketch

August 25, 1978

Allegro

Violin I

Violin II

Viola

Cello

Double Bass

Sept 9, 1978

17

16

26

to music
page 2A

Inserts for 5 strings
Page 1 (of 3 pp)
Sept 5, 1978
no sheet

P62A

Sept 6, 1978 Studying "Fidelio"

Continued

PG 2B

Insert ~~60~~ 65
Pg 2 23

P6.2c

Back to copy 2
around
octaves
high/low
Pg 3
continuing
marked
F x C y

Mounted
2nd sketch

P62D
(to page 3)

~~P62~~

21

Prom Page

66

70

To finish

22-69

Quarter
2nd Date

F63

2 Hummingbirds
out my back window (Blue Room)
in the Battlement
Bisbee

cm Fm / Ab / Bb / Bb / Eb / Gm / D#
G/cm / C7 / Fm / Bm / Gm / D#

Change all page to half value

Bill - do not "Ask with God" a ^{mistaken} ~~misnomer~~ ^{misnomer}
Rather - Resolution with exchange.

(from page 2) P63 (to page 30)

2nd Street

Sept 9, 1958

A boxed page number '84' is located on the right side of the score, between the 6th and 7th staves.

Wanted
2 no phrases

F66

Aug. 28th 1918
Mendocino
Back from U.S.
Two day
Polytact
Jab hunting

Quarter Major 2nd edition

P62

2
also measures

aug 29, 1988 morn

Handwritten text: "Handwritten 2nd sketch"

Page number: P68

Additional markings include "Aria" written above the fourth staff of the first system and "Op. 59 No. 1" written below the ninth staff.

- Staff 1 (Top):** Features a series of notes and rests, with a prominent section of repeated notes (possibly a tremolo or a specific rhythmic pattern) in the middle. It ends with a double bar line and a repeat sign.
- Staff 2:** Contains notes and rests, with some notes marked with 'x' or similar symbols, possibly indicating a specific articulation or a correction.
- Staff 3:** Shows notes and rests, with some notes marked with 'x' or similar symbols. It ends with a double bar line and a repeat sign.
- Staff 4 (Bottom):** Features notes and rests, with some notes marked with 'x' or similar symbols. It ends with a double bar line and a repeat sign.

The notation is highly stylized and appears to be a personal or experimental manuscript. The use of 'x' marks and the dense packing of notes suggest a focus on rhythm and articulation.

Aug 29
1988
Erwin
Christmann
in Bonn

Annotations include:

- Aug 30, 1915* (written above the fourth staff)
- Flower* (written above the fourth staff)
- also* (written above the fifth staff)
- over* (written above the fifth staff)
- good night* (written below the fifth staff)
- See them first and then be there through the air* (written at the bottom of the page, enclosed in a dashed oval)

The score is crossed out with large, diagonal lines, suggesting it is a rejected or revised version of a piece.

pg 13

b

Sept 1, 1978
afternoon

Handwritten tempo markings: 'Moderato' and 'Slower'.

Sept 1, 1978
noon

10:00 PM

Sept 8, 1978
AT Temple

20 2

evening 10:00pm

F615

- Insert**: Written above the first staff.
- Sept 10, 1978**: Written near the bottom left.
- Aug 16**: Written near the bottom right.
- Handwritten notes**: Various notes and markings are present throughout the score, including circled letters (A, C, B) and other symbols.

P616

Sept 17, 1978

Fm Cm | D^b B^b | E^b Fm | D^b E^b | A^b D^b |

Sept 18, 1978 B^b Fm E^b |

Sept 20, 1948

Sept 21, 1948 Evening

Sept 22, 1948

1:00 AM the going...

PG 21

Sept 23 1978
6:30 PM

Key annotations and markings include:

Additional markings and annotations:

P627

(Sept 26, 1978)

Sept 28, 1978 evening

Oct 13 Fri 1978

Tuesday
Nov 7, 1950

354

P623

Monte

P 624

Nov 9, 1948 Sunday

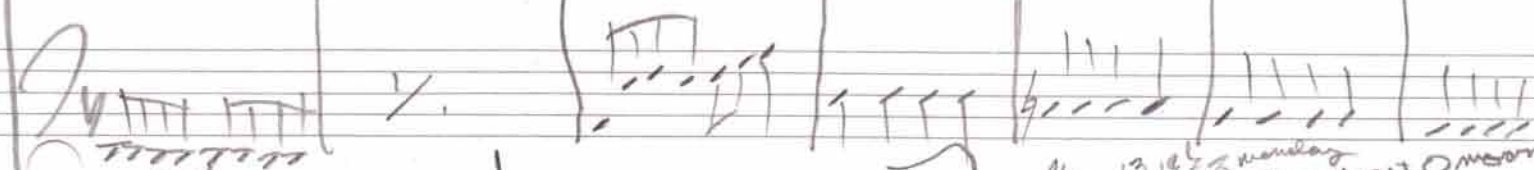

Nov 10, 1948

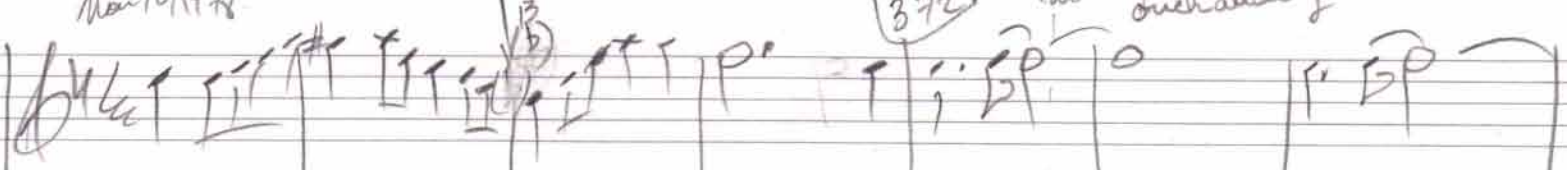

372

Nov 13, 1948 Monday
Over all day almost 0 moon

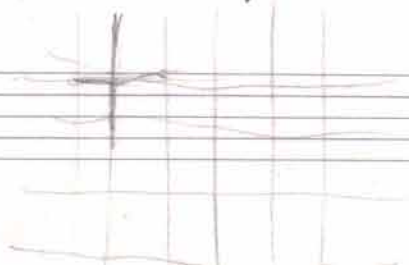
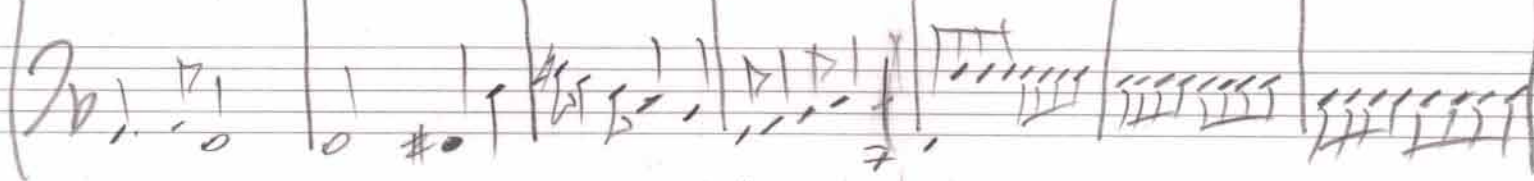
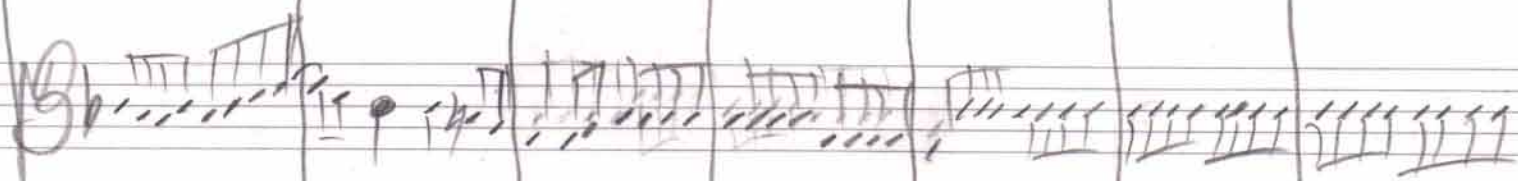
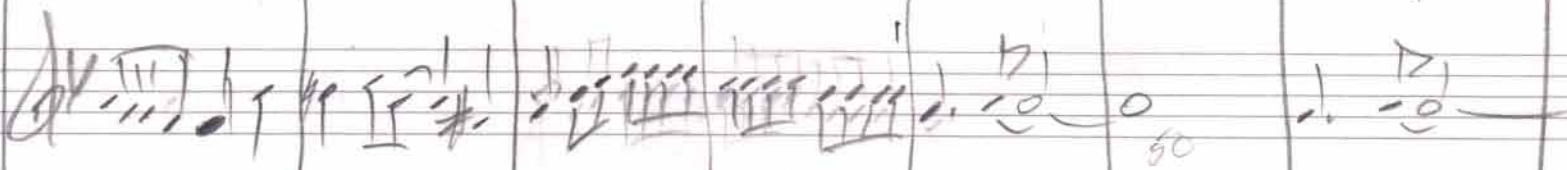

Mar 14, 1978

String Quartet

f626

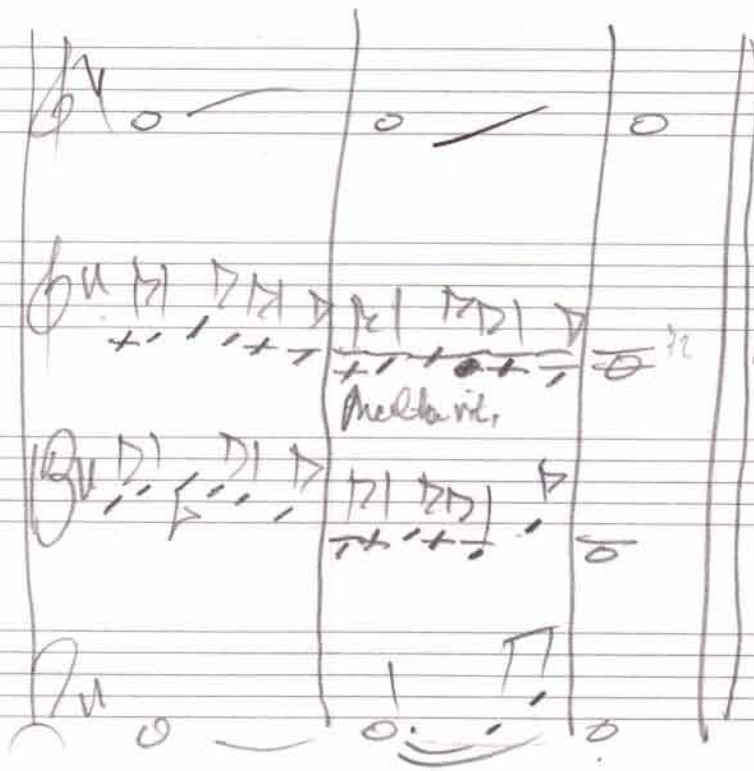

June
November 14, 1978
H.P.G.

Jan 25, 2003
San Carlos CA
H.P.G. wrote a prayer
Bill made "Hallelujah to the Light
Praise to the Creator
Glory to the Spirit"

Allegro

Quartet

♩ 1978

Violin I

Violin II

Viola

Violoncello

17

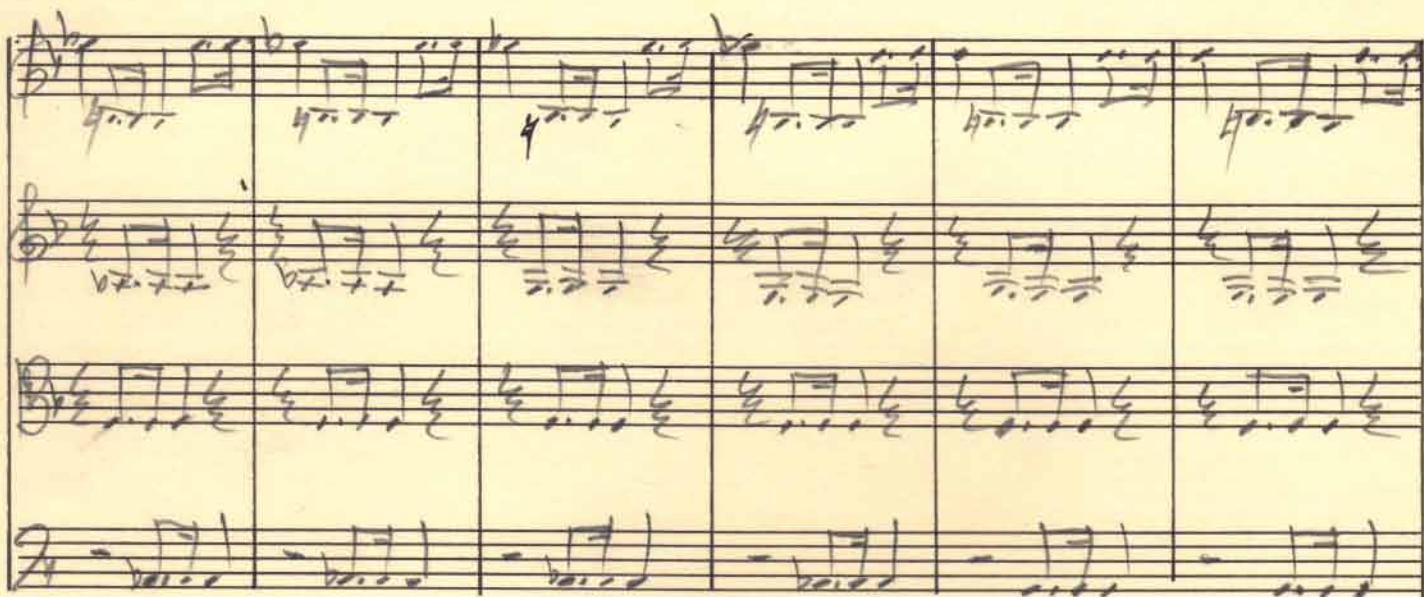

5.

[91] *moderato*

7

8.

April 16, 1944 Sunday

Poco vite

Dynamic markings include:

- f* (forte) at the beginning of the first three staves.
- dim.* (diminuendo) at the end of the first three staves.
- p* (piano) at the beginning of the fourth staff and in the middle of the fifth, sixth, seventh, eighth, and ninth staves.

Other markings include a circled *173* above the fourth staff and a circled *173* above the fifth staff.

Dynamic markings and performance instructions include:

- f** (forte) on staves 1, 2, 3, 4, and 5.
- 200** on staff 3.
- dim** (diminuendo) on staves 9, 10, and 11.
- Morrendo** (morendo) on staves 9, 10, and 11.
- bo** (basso) on staves 10 and 11.

- Pizz.** (Pizzicato) written above the first staff in the second measure.
- Avco** (Arco) written above the first staff in the fifth measure.
- Andante** written above the first staff in the sixth measure.
- mf** (mezzo-forte) written below the first staff in the fifth measure.
- Pizz** written below the second staff in the second measure.
- Avco** written below the second staff in the sixth measure.
- Pizz** written below the third staff in the second measure.
- Avco** written below the fourth staff in the sixth measure.

- mf** (mezzo-forte) written below the second staff in the second measure.
- Avco** (Arco) written below the second staff in the second measure.

- accel.** (accelerando) written above the second staff in the fifth measure.
- accel!** written above the second staff in the sixth measure.
- accel.** written above the third staff in the fifth measure.
- accel.** written above the fourth staff in the fifth measure.
- accel.** written below the fourth staff in the sixth measure.

1235

P614

A Tempo

255

- Staff 2:** Continues the melodic line with beamed notes.
- Staff 5:** Continues the melodic line with beamed notes.
- Staff 9:** Continues the melodic line with beamed notes.

Dynamic markings include *f* (forte) and *p* (piano). Crescendo markings are present in the second section, including *cresc.*, *cresc.*, *Per cresc.*, and *cresc.*. A tempo or speed marking of *300* is written above the sixth staff.

[illegible]

344

(392)

James & Patty

Quartet

1978

Allegro

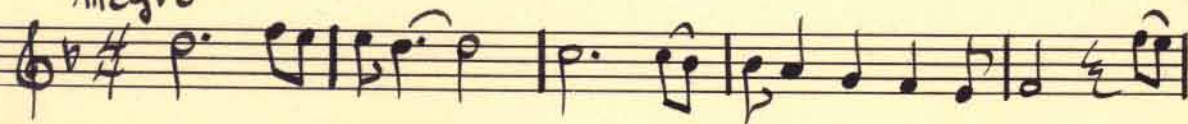
Violin 

Parts -
Scanned
August 26, 2010
San Carlos, California
Daniel Lee Simpson

Quartet

1978

Allegro

Violin 

Quartet

1978

Violin I

1978

Violin I

89

Key markings: \flat

Dynamic markings: *A Tempo*, *Volta Subito*

Staff 5: *2*

Four empty staves for musical notation.

Violin I

String Quartet

in

Minor

Part copied April 19, 1939

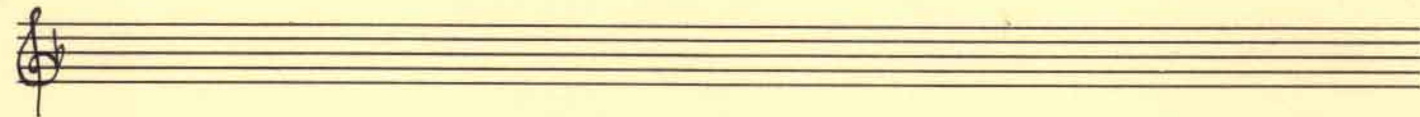
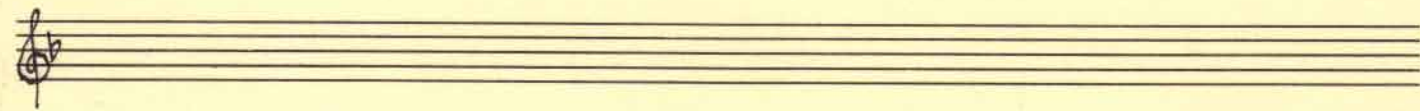
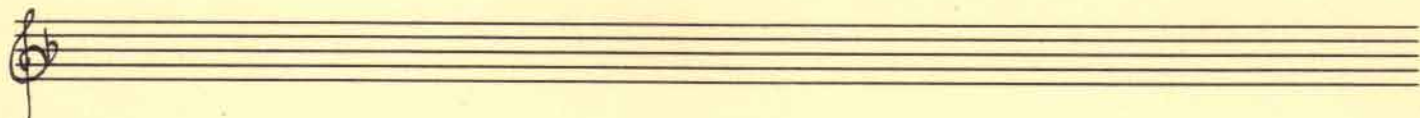
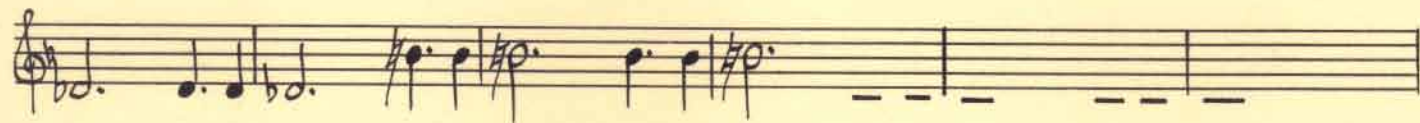
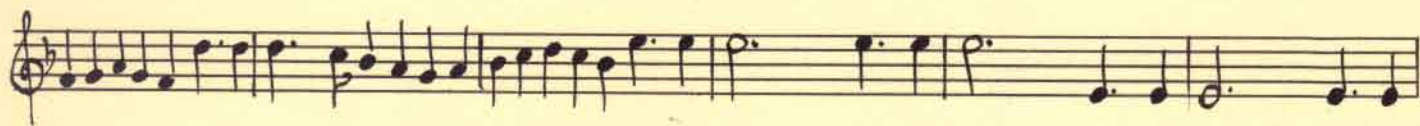

Violin II

Quartet in minor

SL

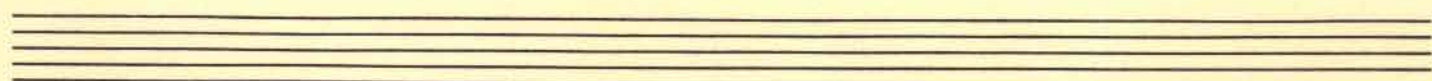
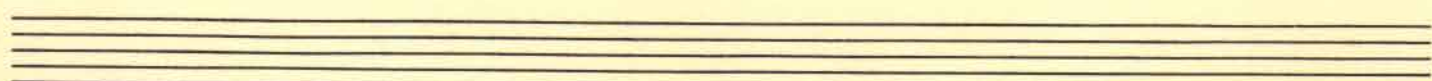
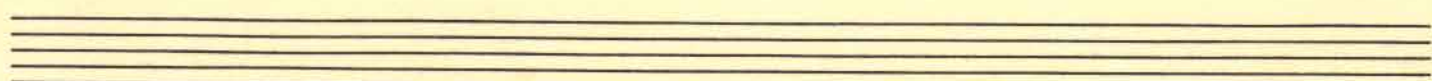
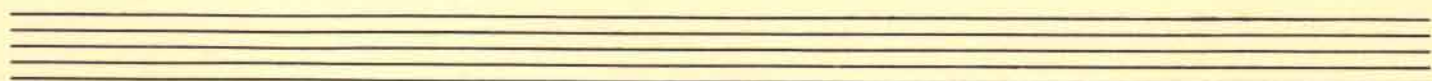
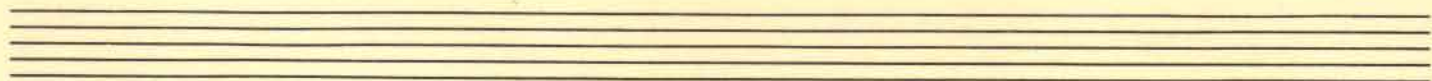
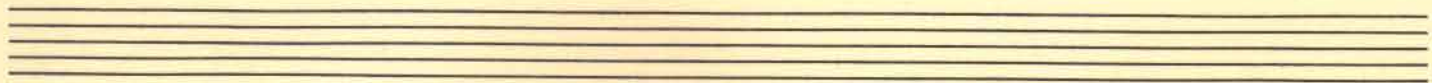

1978

Allegro

Violin I

Handwritten musical score for Violin I, featuring various dynamics, articulations, and tempo markings.

Measures 66-90: Dynamics include *p*, *pp*, *sfz*, *f*, and *p*. Includes a *Cresc.* marking.

Measure 91: Marked *moderato* and *tr* (trill).

Measures 92-124: Dynamics include *p*, *f*, *sfz*, *p*, *cresc.*, *f*, *tr*, *mf*, and *Poco rit.*. Includes a *Tempo* marking.

Measures 125-140: Dynamics include *p*, *f*, and *mf*.

3.

Measure numbers are indicated in boxes: 255, 281, and 306.

Dynamic markings include *mf*, *cresc.*, *f*, *mp*, and *f*.

The score concludes with the instruction *rit.* (ritardando).

6.

Allegro

1998

Allegro

Violin I

f

p

mf — *f rit.* > *p*

f

ff

dim.

pp *sfz* *sfz*

f *p*

A Tempo

A Tempo

musical score for Violin II, Str. Quartet, Adagio.
 Performance markings include: *morendo*, *Andante* (with a bracketed 22), *Arco*, *mf*, *Pizz.*, *accelerando*, *f*, *A Tempo* (with a bracketed 235), *cresc.*, and *f*.

A Tempo

rit. *p*

mp

mf *f*

sfz *sfz* *p* **356**

f

p **366**

dim. *mf* *p*

p *Meno Mosso* *Rall.*

Tempo Primo

rit. *p*

1978

Allegro

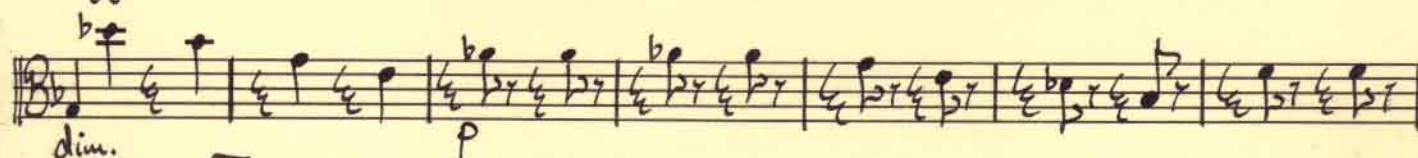
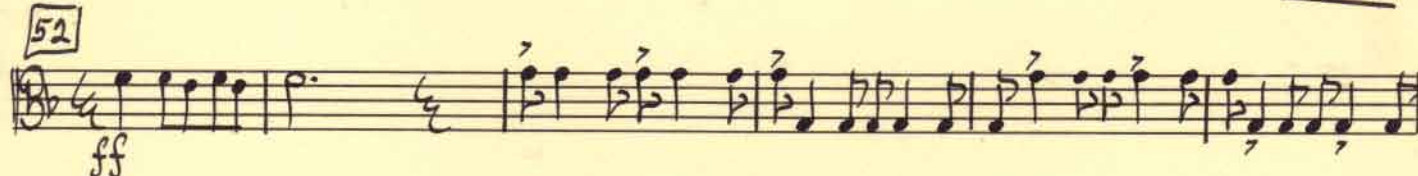
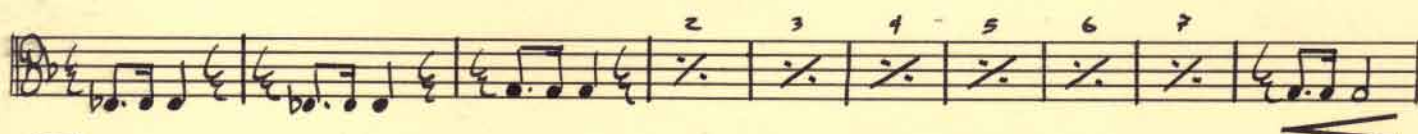
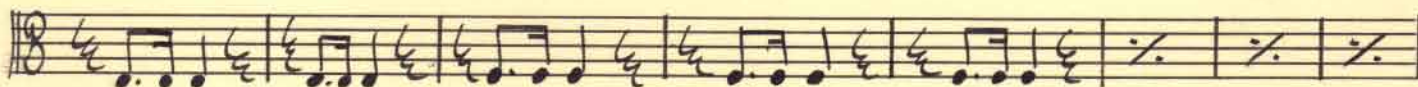
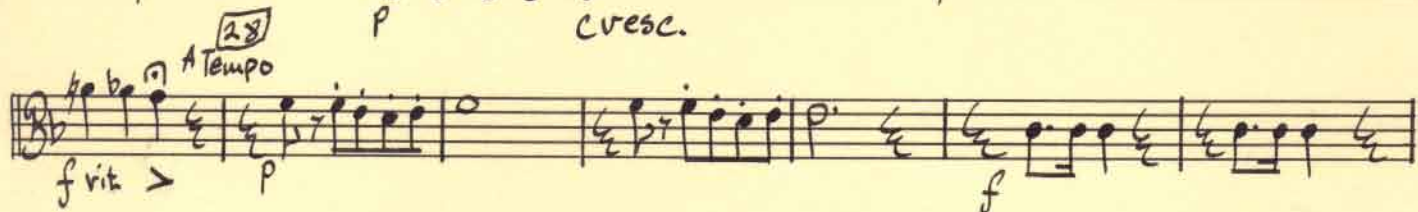
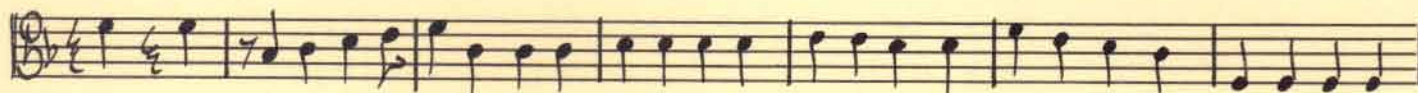

Key markings and dynamics include:

- Staff 1:** *f*, *p cresc.*, *f*, *p cresc.*
- Staff 2:** *p cresc.*, *f sfz*
- Staff 3:** *sfz*, *Moderato* (boxed), *p*
- Staff 4:** *p*, *p*
- Staff 5:** *cresc.*, *f*
- Staff 6:** *124* (boxed), *mp*, *mf*
- Staff 7:** *Poco rit.*, *p*, *f*, *142* (boxed)
- Staff 8:** *p*, *rit.*
- Staff 9:** *A Tempo*, *cresc.*

Allegro

Violoncello

p

13
p *cresc.*

23
f rit. *A Tempo* *p*

f

52
ff

dim. *p*

66
pp *sfz* *sfz*

f *p* *cresc.* *f*

p cresc. *f* *p cresc.* *p cresc.*

91 *moderato*
f *sfz* *sfz*

Handwritten musical score for a string quartet, featuring various musical notations, dynamics, and tempo markings.

Key markings and dynamics include:

- Staff 1:** *p* (piano), *f* (forte)
- Staff 2:** *f* (forte)
- Staff 3:** *dim.* (diminuendo), *morendo* (morendo)
- Staff 4:** *Andante* (Andante), *mf* (mezzo-forte)
- Staff 5:** *mf* (mezzo-forte)
- Staff 6:** *Accel.* (Accelerando)
- Staff 7:** *235* A Tempo (235 A Tempo)
- Staff 8:** *f* (forte)
- Staff 9:** *mf* (mezzo-forte)
- Staff 10:** *3* (triple)

255

281

306

A Tempo

rit.

Vc. Quartet minor

- Staff 2: *mp*
- Staff 4: *sfz*, *sfz*, *p* (with triplets box 356)
- Staff 5: *f*
- Staff 6: *p*
- Staff 7: *f*
- Staff 8: *dim.*, *mf*
- Staff 9: *p* (with accents)
- Staff 10: *cresc.*, *p*
- Staff 11: *Meno mosso*, *Rall.*
- Staff 12: *Tempo Primo*, *rit.*, *p*

String Quartet

in *a* minor

Opus 9

For
Violin
Violin
Viola
Violoncello

Composed by
Danny Simpson

Allegro

Quartet

♩ 1978

Violin I

Violin II

Viola

Cello

4.

System 1:

- Staff 1: *f*, *p*, *cresc.*
- Staff 2: *f*, *p*, *cresc.*
- Staff 3: *f*, *p*, *cresc.*
- Staff 4: *f*, *p*, *cresc.*

System 2:

- Staff 1: *f*, *p cresc.*, *f*, *p cresc.*, *p cresc.*
- Staff 2: *f*, *p cresc.*, *f*, *p cresc.*, *p cresc.*
- Staff 3: *f*, *p cresc.*, *f*, *p cresc.*, *p cresc.*
- Staff 4: *f*, *p cresc.*, *f*, *p cresc.*, *p cresc.*

System 3:

- Staff 1: *f sfz*, *sfz*
- Staff 2: *f sfz*, *sfz*
- Staff 3: *f sfz*, *sfz*
- Staff 4: *f sfz*, *sfz*

Page number: 029

91 Moderato

A Tempo

Pizz.

Arco Andante

235

A Tempo

p *cresc.*
p *cresc.*
p *cresc.*
p *cresc.*

op. 9

306

366

cresc.

cresc.

cresc.

cresc.

p

Meno mosso

Rall.

Meno mosso

Meno mosso

Meno mosso

Rall.

Rall.

Rall.

Tempo Primo

rit.

Tempo Primo

Tempo Primo

Tempo Primo

Tempo Primo

rit.

rit.

rit.

rit.

String Quartet

in d minor

Opus 9

For
Violin
Violin
Viola
Violoncello

Composed by
Danny Simpson

String Quartet

Allegro

1978

Violin I

f

f rit.

p A Tempo [28]

mf cresc.

ff

dim.

[17]

[52]

Key markings and dynamics include:

- p* (piano)
- pp* (pianissimo)
- sfz* (sforzando)
- f* (forte)
- Cresc.* (Crescendo)
- p cresc.* (piano crescendo)
- f sfz* (forte sforzando)
- moderato* (marked at measure 91)
- tr* (trill)
- cresc.* (Crescendo)
- mp* (mezzo-piano)
- 1 Tempo* (Allegro tempo)
- Poco rit.* (Poco ritardando)

V.S.

Handwritten musical score for a piece, likely for guitar, featuring various musical notations, dynamics, and performance instructions.

Key features and markings include:

- Staff 1:** Starts with a complex, fast passage marked *f* (forte).
- Staff 2:** Continues the fast passage.
- Staff 3:** Continues the fast passage.
- Staff 4:** Marked *dim.* (diminuendo) and *morendo* (fading).
- Staff 5:** Marked *Pizz* (pizzicato).
- Staff 6:** Marked *Arco* (arco) and *Andante* (Andante). A box containing the number 221 is present.
- Staff 7:** Marked *mf* (mezzo-forte).
- Staff 8:** Continues the melody.
- Staff 9:** Marked *acc.* (accelerando).
- Staff 10:** Marked *f* (forte) and *235 A Tempo*.
- Staff 11:** Continues the melody.
- Staff 12:** Ends with a triplet marked *3*.

Key markings and features include:

- 255**: A boxed measure number at the top right of the first staff.
- mf**: *mezzo-forte* dynamic marking at the beginning of the first staff.
- cresc.**: *crescendo* marking below the second staff.
- f**: *forte* dynamic marking at the beginning of the third staff.
- 281**: A boxed measure number above the fifth staff.
- mp**: *mezzo-piano* dynamic marking below the fifth staff.
- mf**: *mezzo-forte* dynamic marking below the sixth staff.
- f**: *forte* dynamic marking below the seventh staff.
- 306**: A boxed measure number above the eighth staff.
- rit.**: *ritardando* marking at the bottom right of the tenth staff.

6.

A Tempo

String Quartet

in d minor

Opus 9

For
Violin
Violin
Viola
Violoncello

Composed by
Danny Simpson

String Quartet

Allegro

1978

Violin II

f

p

mf — *f rit.* > *p*

f

ff

dim.

pp sfz sfz

f *p*

2.

Performance instructions and markings include:

- Measure 124:** *f*, *cresc.*, *f*
- Measure 125:** *f*
- Measure 126:** *p*
- Measure 127:** *p*
- Measure 128:** *p*
- Measure 129:** *p*
- Measure 130:** *p*
- Measure 131:** *p*
- Measure 132:** *p*
- Measure 133:** *p*
- Measure 134:** *p*
- Measure 135:** *p*
- Measure 136:** *p*
- Measure 137:** *p*
- Measure 138:** *p*
- Measure 139:** *p*
- Measure 140:** *p*
- Measure 141:** *p*
- Measure 142:** *p*

Other markings include:

- Measure 124:** *sfz* (sforzando), *tr* (trill)
- Measure 128:** *moderato* (moderate tempo)
- Measure 130:** *A Tempo* (return to original tempo)
- Measure 132:** *Poco Rit.* (slightly ritardando)
- Measure 134:** *rit.* (ritardando)
- Measure 136:** *op. 9 VII* (opus 9, movement VII)

A Tempo

A Tempo

Pizz.

movendo

[21] Andante

Arco
mf

accelerando

[235] A Tempo

f

mf

[255]

cresc.

f

Dynamic markings include *mp* (mezzo-piano) and *mf* (mezzo-forte). A crescendo marking (*cresc.*) is present below the eighth staff. A forte marking (*f*) is present below the sixth staff.

A Tempo

rit. *p*

mp

mf *f*

sfz *sfz*

f

356

366

dim. *mf* *p*

p *meno mosso* *Rall.*

Tempo Primo

rit. *p*

String Quartet

in 2 minor

Opus 9

for
Violin
Violin
Viola
Violoncello

Composed by
Danny Simpson

String Quartet

Allegro

1978

Violin I

f

Violin II

Viola

f

p *cresc.*

f rit. *p* *f*

f

dim. *p*

pp *sfz* *sfz*

f *p* *cresc.*

Staff 1: *f*

Staff 2: *dim.*

Staff 3: 193 *p*

Staff 4: *rit.* *A Tempo* *cresc.*

Staff 5: *f*

Staff 6: 192 *ff* *p*

Staff 7: *p* *f*

Staff 8: *dim.* *movendo*

Staff 9: *Andante* 3

mf

accel.

235 A Tempo

f

mf

255

cresc.

f

281

mp

mf

f

306

p cresc.

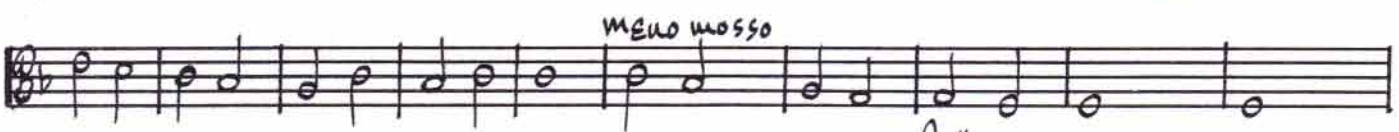

String Quartet

in 2 minor

Opus 9

for
Violin
Violin
Viola
Violoncello

Composed by
Danny Simpson

String Quartet

Allegro

1978

Violoncello

14

23

52

66

91 moderato

Staff 1: *p* (piano), *mf* (mezzo-forte), *f* (forte)

Staff 2: *p* (piano), *mf* (mezzo-forte), *f* (forte)

Staff 3: *p* (piano), *mf* (mezzo-forte), *f* (forte)

Staff 4: *p* (piano), *mf* (mezzo-forte), *f* (forte), *Poco rit.* (Poco ritardando)

Staff 5: *p* (piano), *f* (forte), *Poco rit.* (Poco ritardando)

Staff 6: *p* (piano), *f* (forte), *Poco rit.* (Poco ritardando)

Staff 7: *p* (piano), *f* (forte), *Poco rit.* (Poco ritardando)

Staff 8: *p* (piano), *f* (forte), *Poco rit.* (Poco ritardando)

Staff 9: *p* (piano), *f* (forte), *Poco rit.* (Poco ritardando)

Staff 10: *p* (piano), *f* (forte), *Poco rit.* (Poco ritardando)

Jan 1948
man

Quartet
~~Allegro~~ not troppo

Violin I
II

Arnold
Barnet

Marta
Calleja

Viola

Cello

Inverted
Jan. 8, 1978
Sunday

R6Z

Jan 1, 1988 morn

K63

Good here

- Top right:** "K63" written in the margin.
- Bottom right:** A section is marked with a bracket and labeled "2nd time". Below this, the words "add here" are written.

Jan 16, 1978
Best night with the Winkles

Jan 20, 1978
A Tempo

afternoon

R64

4:00 AM
Jan 23

Beautiful!
Jan 20, 1978
morn

Quartet
d-minor major

P63

June 14, 1928
June 22, 1928
Insert

moon

g m C | F# Bb | g m C | a m b d m | Bb6 VII | F Bb | F C |

Schubert
 Aug 22 1958
 Water
 Vision of heaven
 Schumann
 night
 twelve 1st
 movement
 of op. 44
 this morning

V66

Aug 25 1958 morn
 Begin. having
 1st
 part
 of piece
 then will
 return here.

July 4, 1978 11:05 AM
mother just left after watering Blue Coaster Rose with us

A D E ~~F#~~ b m E VA

Verd 30 fare clet

S

S

E A D ~~all~~ D E

all

S

S

255

281

306

A Tempo

rit.

p

String Quartet in Dm

Daniel Léo Simpson
August 25th, 1978
Bisbee, Arizona USA

Allegro con brio

$\text{♩} = 155$

Violin I

Violin II

Viola

Cello

Violin I

Violin II

Viola

Cello

5

pizz.

pizz.

9

Violin I

Violin II

Viola

Cello

arco

13

Violin I

Violin II

Viola

Cello

pizz.

16

Violin I

Violin II

Viola

Cello

arco

19

Violin I

Violin II

Viola

Cello

23

Violin I

Violin II

Viola

Cello

27

Violin I

Violin II

Viola

Cello

pizz.

Violin I

Violin II

Viola

Cello

30

arco

Violin I

Violin II

Viola

Cello

33

Violin I

Violin II

Viola

Cello

35

37

Violin I

Violin II

Viola

Cello

39

Violin I

Violin II

Viola

Cello

41

Violin I

Violin II

Viola

Cello

43

Violin I

Violin II

Viola

Cello

Violin I

Violin II

Viola

Cello

45

46

Violin I

Violin II

Viola

Cello

47

48

49

Violin I

Violin II

Viola

Cello

51

Violin I

Violin II

Viola

Cello

54

Violin I

Violin II

Viola

Cello

58

Violin I

Violin II

Viola

Cello

Violin I: Treble clef, 4/4 time. Measures 58-61. Notes: 58 (B4, G4), 59 (A4, F#4), 60 (G4, E4), 61 (F#4, D4).
Violin II: Treble clef, 4/4 time. Measures 58-61. Notes: 58 (D4, C4), 59 (B3, A3), 60 (G3, F3), 61 (E3, D3).
Viola: Alto clef, 4/4 time. Measures 58-61. Notes: 58 (F#3, E3), 59 (D3, C3), 60 (B2, A2), 61 (G2, F2).
Cello: Bass clef, 4/4 time. Measures 58-61. Notes: 58 (C2), 59 (C2), 60 (C2), 61 (C2). Slur over measures 60-61.

62

Violin I

Violin II

Viola

Cello

pizz.

Violin I: Treble clef, 4/4 time. Measures 62-65. Notes: 62 (B4, G4), 63 (A4, F#4), 64 (G4, E4), 65 (F#4, D4).
Violin II: Treble clef, 4/4 time. Measures 62-65. Notes: 62 (D4, C4), 63 (B3, A3), 64 (G3, F3), 65 (E3, D3).
Viola: Alto clef, 4/4 time. Measures 62-65. Notes: 62 (F#3, E3), 63 (D3, C3), 64 (B2, A2), 65 (G2, F2).
Cello: Bass clef, 4/4 time. Measures 62-65. Notes: 62 (C2), 63 (C2), 64 (C2), 65 (C2). Slur over measures 62-65. Pizz. markings in measures 63-65.

66

Violin I

Violin II

Viola

Cello

arco

Violin I: Treble clef, 4/4 time. Measures 66-69. Notes: 66 (B4, G4), 67 (A4, F#4), 68 (G4, E4), 69 (F#4, D4).
Violin II: Treble clef, 4/4 time. Measures 66-69. Notes: 66 (D4, C4), 67 (B3, A3), 68 (G3, F3), 69 (E3, D3).
Viola: Alto clef, 4/4 time. Measures 66-69. Notes: 66 (F#3, E3), 67 (D3, C3), 68 (B2, A2), 69 (G2, F2).
Cello: Bass clef, 4/4 time. Measures 66-69. Notes: 66 (C2), 67 (C2), 68 (C2), 69 (C2). Slur over measures 66-69. Arco markings in measures 66-69.

70

Violin I

Violin II

Viola

Cello

73

Violin I

Violin II

Viola

Cello

77

Violin I

Violin II

Viola

Cello

80

Violin I

Violin II

Viola

Cello

Violin I: Measures 80-83. Melodic line with eighth and sixteenth notes, including a trill in measure 83.

Violin II: Measures 80-83. Rhythmic pattern of eighth notes, with a rest in measure 80.

Viola: Measures 80-83. Harmonic support with eighth and sixteenth notes.

Cello: Measures 80-83. Harmonic support with eighth and sixteenth notes.

84

Violin I

Violin II

Viola

Cello

Violin I: Measures 84-87. Melodic line with eighth notes and slurs, ending with a half note in measure 87.

Violin II: Measures 84-87. Rhythmic pattern of eighth notes, with a rest in measure 87.

Viola: Measures 84-87. Harmonic support with eighth and sixteenth notes.

Cello: Measures 84-87. Harmonic support with eighth and sixteenth notes.

88

Violin I

Violin II

Viola

Cello

Violin I: Measures 88-91. Long note in measure 88, followed by a rest in measure 89, and a melodic line in measure 91.

Violin II: Measures 88-91. Rhythmic pattern of eighth notes, with a rest in measure 90.

Viola: Measures 88-91. Rhythmic pattern of eighth notes, with a rest in measure 90.

Cello: Measures 88-91. Long note in measure 88, followed by a rest in measure 89, and a melodic line in measure 91.

Violin I

Violin II

Viola

Cello

93

94

95

96

Violin I

Violin II

Viola

Cello

97

tr

tr

tr

tr

tr

107

Violin I

Violin II

Viola

Cello

tr

tr

112 (tr)

Violin I

Violin II

Viola

Cello

tr

116

Violin I

Violin II

Viola

Cello

pizz.

tr

118

Violin I

Violin II

Viola

Cello

Violin I: Treble clef, key signature of one sharp (F#), 12/8 time signature. Measures 118-119.

Violin II: Treble clef, key signature of one sharp (F#), 12/8 time signature. Measures 118-119.

Viola: Alto clef, key signature of one sharp (F#), 12/8 time signature. Measures 118-119.

Cello: Bass clef, key signature of one sharp (F#), 12/8 time signature. Measures 118-119.

120

Violin I

Violin II

Viola

Cello

arco

Violin I: Treble clef, key signature of one sharp (F#), 12/8 time signature. Measures 120-121.

Violin II: Treble clef, key signature of one sharp (F#), 12/8 time signature. Measures 120-121.

Viola: Alto clef, key signature of one sharp (F#), 12/8 time signature. Measures 120-121.

Cello: Bass clef, key signature of one sharp (F#), 12/8 time signature. Measures 120-121. The word "arco" is written above the staff in measure 120.

122

Violin I

Violin II

Viola

Cello

Violin I: Treble clef, key signature of one sharp (F#), 12/8 time signature. Measures 122-123.

Violin II: Treble clef, key signature of one sharp (F#), 12/8 time signature. Measures 122-123.

Viola: Alto clef, key signature of one sharp (F#), 12/8 time signature. Measures 122-123.

Cello: Bass clef, key signature of one sharp (F#), 12/8 time signature. Measures 122-123.

124

Violin I

Violin II

Viola

Cello

Violin I: Treble clef, key signature of one sharp (F#). Measures 124-127 show a melodic line starting with a half note G4, followed by eighth notes A4, B4, C5, D5, E5, F#5, G5, A5, B5, C6, D6, E6, F#6, G6, A6, B6, C7, D7, E7, F#7, G7, A7, B7, C8, D8, E8, F#8, G8, A8, B8, C9, D9, E9, F#9, G9, A9, B9, C10, D10, E10, F#10, G10, A10, B10, C11, D11, E11, F#11, G11, A11, B11, C12, D12, E12, F#12, G12, A12, B12, C13, D13, E13, F#13, G13, A13, B13, C14, D14, E14, F#14, G14, A14, B14, C15, D15, E15, F#15, G15, A15, B15, C16, D16, E16, F#16, G16, A16, B16, C17, D17, E17, F#17, G17, A17, B17, C18, D18, E18, F#18, G18, A18, B18, C19, D19, E19, F#19, G19, A19, B19, C20, D20, E20, F#20, G20, A20, B20, C21, D21, E21, F#21, G21, A21, B21, C22, D22, E22, F#22, G22, A22, B22, C23, D23, E23, F#23, G23, A23, B23, C24, D24, E24, F#24, G24, A24, B24, C25, D25, E25, F#25, G25, A25, B25, C26, D26, E26, F#26, G26, A26, B26, C27, D27, E27, F#27, G27, A27, B27, C28, D28, E28, F#28, G28, A28, B28, C29, D29, E29, F#29, G29, A29, B29, C30, D30, E30, F#30, G30, A30, B30, C31, D31, E31, F#31, G31, A31, B31, C32, D32, E32, F#32, G32, A32, B32, C33, D33, E33, F#33, G33, A33, B33, C34, D34, E34, F#34, G34, A34, B34, C35, D35, E35, F#35, G35, A35, B35, C36, D36, E36, F#36, G36, A36, B36, C37, D37, E37, F#37, G37, A37, B37, C38, D38, E38, F#38, G38, A38, B38, C39, D39, E39, F#39, G39, A39, B39, C40, D40, E40, F#40, G40, A40, B40, C41, D41, E41, F#41, G41, A41, B41, C42, D42, E42, F#42, G42, A42, B42, C43, D43, E43, F#43, G43, A43, B43, C44, D44, E44, F#44, G44, A44, B44, C45, D45, E45, F#45, G45, A45, B45, C46, D46, E46, F#46, G46, A46, B46, C47, D47, E47, F#47, G47, A47, B47, C48, D48, E48, F#48, G48, A48, B48, C49, D49, E49, F#49, G49, A49, B49, C50, D50, E50, F#50, G50, A50, B50, C51, D51, E51, F#51, G51, A51, B51, C52, D52, E52, F#52, G52, A52, B52, C53, D53, E53, F#53, G53, A53, B53, C54, D54, E54, F#54, G54, A54, B54, C55, D55, E55, F#55, G55, A55, B55, C56, D56, E56, F#56, G56, A56, B56, C57, D57, E57, F#57, G57, A57, B57, C58, D58, E58, F#58, G58, A58, B58, C59, D59, E59, F#59, G59, A59, B59, C60, D60, E60, F#60, G60, A60, B60, C61, D61, E61, F#61, G61, A61, B61, C62, D62, E62, F#62, G62, A62, B62, C63, D63, E63, F#63, G63, A63, B63, C64, D64, E64, F#64, G64, A64, B64, C65, D65, E65, F#65, G65, A65, B65, C66, D66, E66, F#66, G66, A66, B66, C67, D67, E67, F#67, G67, A67, B67, C68, D68, E68, F#68, G68, A68, B68, C69, D69, E69, F#69, G69, A69, B69, C70, D70, E70, F#70, G70, A70, B70, C71, D71, E71, F#71, G71, A71, B71, C72, D72, E72, F#72, G72, A72, B72, C73, D73, E73, F#73, G73, A73, B73, C74, D74, E74, F#74, G74, A74, B74, C75, D75, E75, F#75, G75, A75, B75, C76, D76, E76, F#76, G76, A76, B76, C77, D77, E77, F#77, G77, A77, B77, C78, D78, E78, F#78, G78, A78, B78, C79, D79, E79, F#79, G79, A79, B79, C80, D80, E80, F#80, G80, A80, B80, C81, D81, E81, F#81, G81, A81, B81, C82, D82, E82, F#82, G82, A82, B82, C83, D83, E83, F#83, G83, A83, B83, C84, D84, E84, F#84, G84, A84, B84, C85, D85, E85, F#85, G85, A85, B85, C86, D86, E86, F#86, G86, A86, B86, C87, D87, E87, F#87, G87, A87, B87, C88, D88, E88, F#88, G88, A88, B88, C89, D89, E89, F#89, G89, A89, B89, C90, D90, E90, F#90, G90, A90, B90, C91, D91, E91, F#91, G91, A91, B91, C92, D92, E92, F#92, G92, A92, B92, C93, D93, E93, F#93, G93, A93, B93, C94, D94, E94, F#94, G94, A94, B94, C95, D95, E95, F#95, G95, A95, B95, C96, D96, E96, F#96, G96, A96, B96, C97, D97, E97, F#97, G97, A97, B97, C98, D98, E98, F#98, G98, A98, B98, C99, D99, E99, F#99, G99, A99, B99, C100, D100, E100, F#100, G100, A100, B100, C101, D101, E101, F#101, G101, A101, B101, C102, D102, E102, F#102, G102, A102, B102, C103, D103, E103, F#103, G103, A103, B103, C104, D104, E104, F#104, G104, A104, B104, C105, D105, E105, F#105, G105, A105, B105, C106, D106, E106, F#106, G106, A106, B106, C107, D107, E107, F#107, G107, A107, B107, C108, D108, E108, F#108, G108, A108, B108, C109, D109, E109, F#109, G109, A109, B109, C110, D110, E110, F#110, G110, A110, B110, C111, D111, E111, F#111, G111, A111, B111, C112, D112, E112, F#112, G112, A112, B112, C113, D113, E113, F#113, G113, A113, B113, C114, D114, E114, F#114, G114, A114, B114, C115, D115, E115, F#115, G115, A115, B115, C116, D116, E116, F#116, G116, A116, B116, C117, D117, E117, F#117, G117, A117, B117, C118, D118, E118, F#118, G118, A118, B118, C119, D119, E119, F#119, G119, A119, B119, C120, D120, E120, F#120, G120, A120, B120, C121, D121, E121, F#121, G121, A121, B121, C122, D122, E122, F#122, G122, A122, B122, C123, D123, E123, F#123, G123, A123, B123, C124, D124, E124, F#124, G124, A124, B124, C125, D125, E125, F#125, G125, A125, B125, C126, D126, E126, F#126, G126, A126, B126, C127, D127, E127, F#127, G127, A127, B127, C128, D128, E128, F#128, G128, A128, B128, C129, D129, E129, F#129, G129, A129, B129, C130, D130, E130, F#130, G130, A130, B130, C131, D131, E131, F#131, G131, A131, B131, C132, D132, E132, F#132, G132, A132, B132, C133, D133, E133, F#133, G133, A133, B133, C134, D134, E134, F#134, G134, A134, B134, C135, D135, E135, F#135, G135, A135, B135, C136, D136, E136, F#136, G136, A136, B136, C137, D137, E137, F#137, G137, A137, B137, C138, D138, E138, F#138, G138, A138, B138, C139, D139, E139, F#139, G139, A139, B139, C140, D140, E140, F#140, G140, A140, B140, C141, D141, E141, F#141, G141, A141, B141, C142, D142, E142, F#142, G142, A142, B142, C143, D143, E143, F#143, G143, A143, B143, C144, D144, E144, F#144, G144, A144, B144, C145, D145, E145, F#145, G145, A145, B145, C146, D146, E146, F#146, G146, A146, B146, C147, D147, E147, F#147, G147, A147, B147, C148, D148, E148, F#148, G148, A148, B148, C149, D149, E149, F#149, G149, A149, B149, C150, D150, E150, F#150, G150, A150, B150, C151, D151, E151, F#151, G151, A151, B151, C152, D152, E152, F#152, G152, A152, B152, C153, D153, E153, F#153, G153, A153, B153, C154, D154, E154, F#154, G154, A154, B154, C155, D155, E155, F#155, G155, A155, B155, C156, D156, E156, F#156, G156, A156, B156, C157, D157, E157, F#157, G157, A157, B157, C158, D158, E158, F#158, G158, A158, B158, C159, D159, E159, F#159, G159, A159, B159, C160, D160, E160, F#160, G160, A160, B160, C161, D161, E161, F#161, G161, A161, B161, C162, D162, E162, F#162, G162, A162, B162, C163, D163, E163, F#163, G163, A163, B163, C164, D164, E164, F#164, G164, A164, B164, C165, D165, E165, F#165, G165, A165, B165, C166, D166, E166, F#166, G166, A166, B166, C167, D167, E167, F#167, G167, A167, B167, C168, D168, E168, F#168, G168, A168, B168, C169, D169, E169, F#169, G169, A169, B169, C170, D170, E170, F#170, G170, A170, B170, C171, D171, E171, F#171, G171, A171, B171, C172, D172, E172, F#172, G172, A172, B172, C173, D173, E173, F#173, G173, A173, B173, C174, D174, E174, F#174, G174, A174, B174, C175, D175, E175, F#175, G175, A175, B175, C176, D176, E176, F#176, G176, A176, B176, C177, D177, E177, F#177, G177, A177, B177, C178, D178, E178, F#178, G178, A178, B178, C179, D179, E179, F#179, G179, A179, B179, C180, D180, E180, F#180, G180, A180, B180, C181, D181, E181, F#181, G181, A181, B181, C182, D182, E182, F#182, G182, A182, B182, C183, D183, E183, F#183, G183, A183, B183, C184, D184, E184, F#184, G184, A184, B184, C185, D185, E185, F#185, G185, A185, B185, C186, D186, E186, F#186, G186, A186, B186, C187, D187, E187, F#187, G187, A187, B187, C188, D188, E188, F#188, G188, A188, B188, C189, D189, E189, F#189, G189, A189, B189, C190, D190, E190, F#190, G190, A190, B190, C191, D191, E191, F#191, G191, A191, B191, C192, D192, E192, F#192, G192, A192, B192, C193, D193, E193, F#193, G193, A193, B193, C194, D194, E194, F#194, G194, A194, B194, C195, D195, E195, F#195, G195, A195, B195, C196, D196, E196, F#196, G196, A196, B196, C197, D197, E197, F#197, G197, A197, B197, C198, D198, E198, F#198, G198, A198, B198, C199, D199, E199, F#199, G199, A199, B199, C200, D200, E200, F#200, G200, A200, B200, C201, D201, E201, F#201, G201, A201, B201, C202, D202, E202, F#202, G202, A202, B202, C203, D203, E203, F#203, G203, A203, B203, C204, D204, E204, F#204, G204, A204, B204, C205, D205, E205, F#205, G205, A205, B205, C206, D206, E206, F#206, G206, A206, B206, C207, D207, E207, F#207, G207, A207, B207, C208, D208, E208, F#208, G208, A208, B208, C209, D209, E209, F#209, G209, A209, B209, C210, D210, E210, F#210, G210, A210, B210, C211, D211, E211, F#211, G211, A211, B211, C212, D212, E212, F#212, G212, A212, B212, C213, D213, E213, F#213, G213, A213, B213, C214, D214, E214, F#214, G214, A214, B214, C215, D215, E215, F#215, G215, A215, B215, C216, D216, E216, F#216, G216, A216, B216, C217, D217, E217, F#217, G217, A217, B217, C218, D218, E218, F#218, G218, A218, B218, C219, D219, E219, F#219, G219, A219, B219, C220, D220, E220, F#220, G220, A220, B220, C221, D221, E221, F#221, G221, A221, B221, C222, D222, E222, F#222, G222, A222, B222, C223, D223, E223, F#223, G223, A223, B223, C224, D224, E224, F#224, G224, A224, B224, C225, D225, E225, F#225, G225, A225, B225, C226, D226, E226, F#226, G226, A226, B226, C227, D227, E227, F#227, G227, A227, B227, C228, D228, E228, F#228, G228, A228, B228, C229, D229, E229, F#229, G229, A229, B229, C230, D230, E230, F#230, G230, A230, B230, C231, D231, E231, F#231, G231, A231, B231, C232, D232, E232, F#232, G232, A232, B232, C233, D233, E233, F#233, G233, A233, B233, C234, D234, E234, F#234, G234, A234, B234, C235, D235, E235, F#235, G235, A235, B235, C236, D236, E236, F#236, G236, A236, B236, C237, D237, E237, F#237, G237, A237, B237, C238, D238, E238, F#238, G238, A238, B238, C239, D239, E239, F#239, G239, A239, B239, C240, D240, E240, F#240, G240, A240, B240, C241, D241, E241, F#241, G241, A241, B241, C242, D242, E242, F#242, G242, A242, B242, C243, D243, E243, F#243, G243, A243, B243, C244, D244, E244, F#244, G244, A244, B244, C245, D245, E245, F#245, G245, A245, B245, C246, D246, E246, F#246, G246, A246, B246, C247, D247, E247, F#247, G247, A247, B247, C248, D248, E248, F#248, G248, A248, B248, C249, D249, E249, F#249, G249, A249, B249, C250, D250, E250, F#250, G250, A250, B250, C251, D251, E251, F#251, G251, A251, B251, C252, D252, E252, F#252, G252, A252, B252, C253, D253, E253, F#253, G253, A253, B253, C254, D254, E254, F#254, G254, A254, B254, C255, D255, E255, F#255, G255, A255, B255, C256, D256, E256, F#256, G256, A256, B256, C257, D257, E257, F#257, G257, A257, B257, C258, D258, E258, F#258, G258, A258, B258, C259, D259, E259, F#259, G259, A259, B259, C260, D260, E260, F#260, G260, A260, B260, C261, D261, E261, F#261, G261, A261, B261, C262, D262, E262, F#262, G262, A262, B262, C263, D263, E263, F#263, G263, A263, B263, C264, D264, E264, F#264, G264, A264, B264, C265, D265, E265, F#265, G265, A265, B265, C266, D266, E266, F#266, G266, A266, B266, C267, D267, E267, F#267, G267, A267, B267, C268, D268, E268, F#268, G268, A268, B268, C269, D269, E269, F#269, G269, A269, B269, C270, D270, E270, F#270, G270, A270, B270, C271, D271, E271, F#271, G271, A271, B271, C272, D272, E272, F#272, G272, A272, B272, C273, D273, E273, F#273, G273, A273, B273, C274, D274, E274, F#274, G274, A274, B274, C275, D275, E275, F#275, G275, A275, B275, C276, D276, E276, F#276, G276, A276, B276, C277, D277, E277, F#277, G277, A277, B277, C278, D278, E278, F#278, G278, A278, B278, C279, D279, E279, F#279, G279, A279, B279, C280, D280, E280, F#280, G280, A280, B280, C281, D281, E281, F#281, G281, A281, B281, C282, D282, E282, F#282, G282, A282, B282, C283, D283, E283, F#283, G283, A283, B283, C284, D284, E284, F#284, G284, A284, B284, C285, D285, E285, F#285, G285, A285, B285, C286, D286, E286, F#286, G286, A286, B286, C287, D287, E287, F#287, G287, A287, B287, C288, D288, E288, F#288, G288, A288, B288, C289, D289, E289, F#289, G289, A289, B289, C290, D290, E290, F#290, G290, A290, B290, C291, D291, E291, F#291, G291, A291, B291, C292, D292, E292, F#292, G292, A292, B292, C293, D293, E293, F#293, G293, A293, B293, C294, D294, E294, F#294, G294, A294, B294, C295, D295, E295, F#295, G295, A295, B295, C296, D296, E296, F#296, G296, A296, B296, C297, D297, E297, F#297, G297, A297, B297, C298, D298, E298, F#298, G298, A298, B298, C299, D299, E299, F#299, G299, A299, B299, C300, D300, E300, F#300, G300, A300, B300, C301, D301, E301, F#301, G301, A301, B301, C302, D302, E302, F#302, G302, A302, B302, C303, D303, E303, F#303, G303, A303, B303, C304, D304, E304, F#304, G304, A304, B304, C305, D305, E305, F#305, G305, A305, B305, C306, D306, E306, F#306, G306, A306, B306, C307, D307, E307, F#307, G307, A307, B307, C308, D308, E308, F#308, G308, A308, B308, C309, D309, E309, F#309, G309, A309, B309, C310, D310, E310, F#310, G310, A310, B310, C311, D311, E311, F#311, G311, A311, B311, C312, D312, E312, F#312, G312, A312, B312, C313, D313, E313, F#313, G313, A313, B313, C314, D314, E314, F#314, G314, A314, B314, C315, D315, E315, F#315, G315, A315, B315, C316, D316, E316, F#316, G316, A316, B316, C317, D317, E317, F#317, G317, A317, B317, C318, D318, E318, F#318, G318, A318, B318, C319, D319, E319, F#319, G319, A319, B319, C320, D320, E320, F#320, G320, A320, B320, C321, D321, E321, F#321, G321, A321, B321, C322, D322, E322, F#322, G322, A322, B322, C323, D323, E323, F#323, G323, A323, B323, C324, D324, E324, F#324, G324, A324, B324, C325, D325, E325, F#325, G325, A325, B325, C326, D326, E326, F#326, G326, A326, B326, C327, D327, E327, F#327, G327, A327, B327, C328, D328, E328, F#328, G328, A328, B328, C329, D329, E329, F#329, G329, A329, B329, C330, D330, E330, F#330, G330, A330, B330, C331, D331, E331, F#331, G331, A331, B331, C332, D332, E332, F#332, G332, A332, B332, C333, D333, E333, F#333, G333, A333, B333, C334, D334, E334, F#334, G334, A334, B334, C335, D335, E335, F#335, G335, A335, B335, C336, D336, E336, F#336, G336, A336, B336, C337, D337, E337, F#337, G337, A337, B337, C338, D338, E338, F#338, G338, A338, B338, C339, D339, E339, F#339, G339, A339, B339, C340, D340, E340, F#340, G340, A340, B340, C341, D341, E341, F#341, G341, A341, B341, C342, D342, E342, F#342, G342, A342, B342, C343, D343, E343, F#343, G343, A343, B343, C344, D344, E344, F#344, G344, A344, B344, C345, D345, E345, F#345, G345, A345, B345, C346, D346, E346, F#346, G346, A346, B346, C347, D347, E347, F#347, G347, A347, B347, C348, D348, E348, F#348, G348, A348, B348, C349, D349, E349, F#349, G349, A349, B349, C350, D350, E350, F#350, G350, A350, B350, C351, D351, E351, F#351, G351, A351, B351, C352, D352, E352, F#352, G352, A352, B352, C353, D353, E353, F#353, G353, A353, B353, C354, D354, E354, F#354, G354, A354, B354, C355, D355, E355, F#355, G355, A355, B355, C356, D356, E356, F#356, G356, A356, B356, C357, D357, E357, F#357, G357, A357, B357, C358, D358, E358, F#358, G358, A358, B358, C359, D359, E359, F#359, G359, A359, B359, C360, D360, E360, F#360, G360, A360, B360, C361, D361, E361, F#361, G361, A361, B361, C362, D362, E362, F#362, G362, A362, B362, C363,

135

Violin I

Violin II

Viola

Cello

139

Violin I

Violin II

Viola

Cello

143

Violin I

Violin II

Viola

Cello

Violin I

Violin II

Viola

Cello

147

Violin I: Measures 147-150. Measure 147: Trill on G4, tremolo on G4. Measure 148: Trill on G4, tremolo on G4. Measure 149: Melodic line starting on G4. Measure 150: Melodic line continuing from 149.

Violin II: Measures 147-150. Continuous eighth-note pattern.

Viola: Measures 147-150. Continuous eighth-note pattern.

Cello: Measures 147-150. Continuous eighth-note pattern.

Violin I

Violin II

Viola

Cello

151

Violin I: Measures 151-154. Melodic line with slurs.

Violin II: Measures 151-154. Continuous eighth-note pattern.

Viola: Measures 151-154. Continuous eighth-note pattern.

Cello: Measures 151-154. Continuous eighth-note pattern.

Violin I

Violin II

Viola

Cello

154

Violin I: Measures 154-157. Melodic line with slurs.

Violin II: Measures 154-157. Continuous eighth-note pattern.

Viola: Measures 154-157. Continuous eighth-note pattern.

Cello: Measures 154-157. Continuous eighth-note pattern.

159

Violin I

Violin II

Viola

Cello

162

Violin I

Violin II

Viola

Cello

165

Violin I

Violin II

Viola

Cello

168

Violin I

Violin II

Viola

Cello

171

Violin I

Violin II

Viola

Cello

174

Violin I

Violin II

Viola

Cello

177

Violin I

Violin II

Viola

Cello

Violin I: Treble clef, 177 measures. Melodic line with eighth and sixteenth notes. Key signature change to one flat at measure 178.

Violin II: Treble clef, 177 measures. Melodic line with eighth and sixteenth notes. Key signature change to one flat at measure 178.

Viola: Alto clef, 177 measures. Harmonic support with eighth and sixteenth notes. Key signature change to one flat at measure 178.

Cello: Bass clef, 177 measures. Harmonic support with eighth and sixteenth notes. Key signature change to one flat at measure 178.

180

Violin I

Violin II

Viola

Cello

Violin I: Treble clef, 180 measures. Melodic line with some rests. Key signature change to two flats at measure 181.

Violin II: Treble clef, 180 measures. Melodic line with eighth and sixteenth notes. Key signature change to two flats at measure 181.

Viola: Alto clef, 180 measures. Harmonic support with eighth and sixteenth notes. Key signature change to two flats at measure 181.

Cello: Bass clef, 180 measures. Steady eighth-note accompaniment. Key signature change to two flats at measure 181.

184

Violin I

Violin II

Viola

Cello

Violin I: Treble clef, 184 measures. Melodic line with some rests. Key signature change to two sharps at measure 185.

Violin II: Treble clef, 184 measures. Melodic line with eighth and sixteenth notes. Key signature change to two sharps at measure 185.

Viola: Alto clef, 184 measures. Harmonic support with eighth and sixteenth notes. Key signature change to two sharps at measure 185.

Cello: Bass clef, 184 measures. Steady eighth-note accompaniment. Key signature change to two sharps at measure 185.

189

Violin I

Violin II

Viola

Cello

Violin I: Treble clef, 4/4 time. Measure 189: whole note G4. Measure 190: whole note G4. Measure 191: half note A4, half note B4. Measure 192: half note C5, half note B4. Measure 193: quarter note A4, quarter note G4, quarter note F4, quarter note E4.

Violin II: Treble clef, 4/4 time. Measure 189: quarter note G4, quarter note F4, quarter note E4, quarter note D4. Measure 190: quarter note C4, quarter note B3, quarter note A3, quarter note G3. Measure 191: quarter note F3, quarter note E3, quarter note D3, quarter note C3. Measure 192: quarter note B2, quarter note A2, quarter note G2, quarter note F2. Measure 193: quarter note E2, quarter note D2, quarter note C2, quarter note B1.

Viola: Alto clef, 4/4 time. Measure 189: quarter note G4, quarter note F4, quarter note E4, quarter note D4. Measure 190: quarter note C4, quarter note B3, quarter note A3, quarter note G3. Measure 191: quarter note F3, quarter note E3, quarter note D3, quarter note C3. Measure 192: quarter note B2, quarter note A2, quarter note G2, quarter note F2. Measure 193: quarter note E2, quarter note D2, quarter note C2, quarter note B1.

Cello: Bass clef, 4/4 time. Measure 189: half note G2. Measure 190: half note G2. Measure 191: whole rest. Measure 192: whole rest. Measure 193: half note F2, half note E2.

194

Violin I

Violin II

Viola

Cello

Violin I: Treble clef, 4/4 time. Measure 194: quarter note G4, quarter note F4, quarter note E4, quarter note D4. Measure 195: quarter note C4, quarter note B3, quarter note A3, quarter note G3. Measure 196: quarter note F3, quarter note E3, quarter note D3, quarter note C3. Measure 197: quarter note B2, quarter note A2, quarter note G2, quarter note F2.

Violin II: Treble clef, 4/4 time. Measure 194: whole note G4. Measure 195: whole note G4. Measure 196: whole note G4. Measure 197: whole note G4.

Viola: Alto clef, 4/4 time. Measure 194: quarter note G4, quarter note F4, quarter note E4, quarter note D4. Measure 195: quarter note C4, quarter note B3, quarter note A3, quarter note G3. Measure 196: quarter note F3, quarter note E3, quarter note D3, quarter note C3. Measure 197: quarter note B2, quarter note A2, quarter note G2, quarter note F2.

Cello: Bass clef, 4/4 time. Measure 194: whole note G2. Measure 195: whole note G2. Measure 196: whole note G2. Measure 197: whole note G2.

198

Violin I

Violin II

Viola

Cello

Violin I: Treble clef, 4/4 time. Measure 198: quarter rest, eighth note G4, eighth note F4, eighth note E4, eighth note D4, eighth note C4, eighth note B3, eighth note A3, eighth note G3. Measure 199: quarter note G4, quarter note F4, quarter note E4, quarter note D4. Measure 200: quarter note C4, quarter note B3, quarter note A3, quarter note G3. Measure 201: quarter rest, eighth note G4, eighth note F4, eighth note E4, eighth note D4, eighth note C4, eighth note B3, eighth note A3, eighth note G3.

Violin II: Treble clef, 4/4 time. Measure 198: whole note G4. Measure 199: whole note G4. Measure 200: whole note G4. Measure 201: whole note G4.

Viola: Alto clef, 4/4 time. Measure 198: half note G4. Measure 199: half note G4. Measure 200: half note G4. Measure 201: half note G4.

Cello: Bass clef, 4/4 time. Measure 198: half note G2. Measure 199: half note G2. Measure 200: half note G2. Measure 201: half note G2.

202

Violin I

Violin II

Viola

Cello

205

Violin I

Violin II

Viola

Cello

208

Violin I

Violin II

Viola

Cello

211

Violin I

Violin II

Viola

Cello

215

Violin I

Violin II

Viola

Cello

217

Violin I

Violin II

Viola

Cello

220

Violin I

Violin II

Viola

Cello

Violin I part for measures 220-222. Measure 220: Quarter note G4, eighth note A4, quarter note B4, quarter note C5. Measure 221: Quarter note D5, quarter note E5, quarter note F5, quarter note G5. Measure 222: Quarter note G5, quarter note F5, quarter note E5, quarter note D5.

223

Violin I

Violin II

Viola

Cello

Violin I part for measures 223-225. Measure 223: Quarter note G4, quarter note A4, quarter note B4, quarter note C5. Measure 224: Quarter note D5, quarter note E5, quarter note F5, quarter note G5. Measure 225: Quarter note G5, quarter note F5, quarter note E5, quarter note D5.

226

Violin I

Violin II

Viola

Cello

Violin I part for measures 226-228. Measure 226: Quarter note G4, quarter note A4, quarter note B4, quarter note C5. Measure 227: Quarter note D5, quarter note E5, quarter note F5, quarter note G5. Measure 228: Quarter note G5, quarter note F5, quarter note E5, quarter note D5.

229

Violin I

Violin II

Viola

Cello

Violin I: Treble clef, key signature of two flats. Measures 229-233 show a melodic line with eighth notes and rests.

Violin II: Treble clef, key signature of two flats. Measures 229-233 show a melodic line with eighth notes and rests.

Viola: Alto clef, key signature of two flats. Measures 229-233 show sustained notes with some movement in measure 233.

Cello: Bass clef, key signature of two flats. Measures 229-233 show sustained notes with some movement in measure 233.

234

Violin I

Violin II

Viola

Cello

Violin I: Treble clef, key signature of two flats. Measures 234-238 show a melodic line with eighth notes and rests.

Violin II: Treble clef, key signature of two flats. Measures 234-238 show a melodic line with eighth notes and rests.

Viola: Alto clef, key signature of two flats. Measures 234-238 show sustained notes with some movement in measure 238.

Cello: Bass clef, key signature of two flats. Measures 234-238 show sustained notes with some movement in measure 238.

239

Violin I

Violin II

Viola

Cello

Violin I: Treble clef, key signature of two flats. Measures 239-243 show a melodic line with eighth notes and rests.

Violin II: Treble clef, key signature of two flats. Measures 239-243 show a melodic line with eighth notes and rests.

Viola: Alto clef, key signature of two flats. Measures 239-243 show sustained notes with some movement in measure 243.

Cello: Bass clef, key signature of two flats. Measures 239-243 show sustained notes with some movement in measure 243.

243

Violin I

Violin II

Viola

Cello

247

Violin I

Violin II

Viola

Cello

251

Violin I

Violin II

Viola

Cello

254

Violin I

Violin II

Viola

Cello

257

Violin I

Violin II

Viola

Cello

260

Violin I

Violin II

Viola

Cello

263

Violin I

Violin II

Viola

Cello

267

Violin I

Violin II

Viola

Cello

271

Violin I

Violin II

Viola

Cello

274

Violin I

Violin II

Viola

Cello

277

Violin I

Violin II

Viola

Cello

279

Violin I

Violin II

Viola

Cello

282

Violin I

Violin II

Viola

Cello

285

Violin I

Violin II

Viola

Cello

288

Violin I

Violin II

Viola

Cello

291

Violin I

Violin II

Viola

Cello

293

Violin I

Violin II

Viola

Cello

296

Violin I

Violin II

Viola

Cello

300

Violin I

Violin II

Viola

Cello

304

Violin I

Violin II

Viola

Cello

307

Violin I

Violin II

Viola

Cello

310

Violin I

Violin II

Viola

Cello

314

Violin I

Violin II

Viola

Cello

318

Violin I

Violin II

Viola

Cello

Violin I

Violin II

Viola

Cello

321

Violin I

Violin II

Viola

Cello

324

Violin I

Violin II

Viola

Cello

327

pizz.

pizz.

330

Violin I

Violin II

Viola

Cello

arco

333

Violin I

Violin II

Viola

Cello

337

Violin I

Violin II

Viola

Cello

341

Violin I

Violin II

Viola

Cello

pizz.

344

Violin I

Violin II

Viola

Cello

arco

348

Violin I

Violin II

Viola

Cello

352

Violin I

Violin II

Viola

Cello

Violin I: Measure 352 has a whole rest. Measures 353-355 have eighth notes: G4 (352), A4 (353), B4 (354), and A4 (355).

Violin II: Measure 352 has a half note G4. Measures 353-355 have eighth notes: A4 (352), B4 (353), A4 (354), and G4 (355).

Viola: Measure 352 has a half note G4. Measures 353-355 have eighth notes: A4 (352), B4 (353), A4 (354), and G4 (355).

Cello: Measure 352 has a half note G4. Measures 353-355 have eighth notes: A4 (352), B4 (353), A4 (354), and G4 (355).

356

Violin I

Violin II

Viola

Cello

Violin I: Measure 356 has a whole rest. Measures 357-359 have eighth notes: G4 (356), A4 (357), B4 (358), and A4 (359).

Violin II: Measure 356 has a half note G4. Measures 357-359 have eighth notes: A4 (356), B4 (357), A4 (358), and G4 (359).

Viola: Measure 356 has a half note G4. Measures 357-359 have eighth notes: A4 (356), B4 (357), A4 (358), and G4 (359).

Cello: Measure 356 has a half note G4. Measures 357-359 have eighth notes: A4 (356), B4 (357), A4 (358), and G4 (359).

360

Violin I

Violin II

Viola

Cello

Violin I: Measure 360 has a whole rest. Measures 361-363 have eighth notes: G4 (360), A4 (361), B4 (362), and A4 (363).

Violin II: Measure 360 has a half note G4. Measures 361-363 have eighth notes: A4 (360), B4 (361), A4 (362), and G4 (363).

Viola: Measure 360 has a half note G4. Measures 361-363 have eighth notes: A4 (360), B4 (361), A4 (362), and G4 (363).

Cello: Measure 360 has a half note G4. Measures 361-363 have eighth notes: A4 (360), B4 (361), A4 (362), and G4 (363).

364

Violin I

Violin II

Viola

Cello

368

Violin I

Violin II

Viola

Cello

372

Violin I

Violin II

Viola

Cello

375

Violin I

Violin II

Viola

Cello

377

Violin I

Violin II

Viola

Cello

379

Violin I

Violin II

Viola

Cello

381

Violin I

Violin II

Viola

Cello

384

Violin I

Violin II

Viola

Cello

387

Violin I

Violin II

Viola

Cello

390

Violin I

Violin II

Viola

Cello

394

Violin I

Violin II

Viola

Cello

398

Violin I

Violin II

Viola

Cello

402

Violin I

Violin II

Viola

Cello

406

Violin I

Violin II

Viola

Cello

411

Violin I

Violin II

Viola

Cello

417

Violin I

Violin II

Viola

Cello

421

Violin I

Violin II

Viola

Cello
