Musikalischer Telegraph.
5tes
Potpourri
für das
Piano-Forte
von
JOHANN STRAUSS.
106tes Werk

Eigenthum des Verlegers.

No. 7710.

Eingetragen in das Archiv der vereinigten Musikalienhändler.

Preis f 1.30. C.M.
$ 1.—

Wien, bei Tobias Haslinger,
k. k. Hof- und privil. Kunst- und Musikalienhändler.

# MUSIKALISCHER TELEGRAPH.

## FÜNFTES POTPOURRI

für das

**Pianoforte.**

Joh. Strauss, 106tes Werk.

*

Ouverture zur Oper: *Die diebische Elster*, von Joach. Rossini.

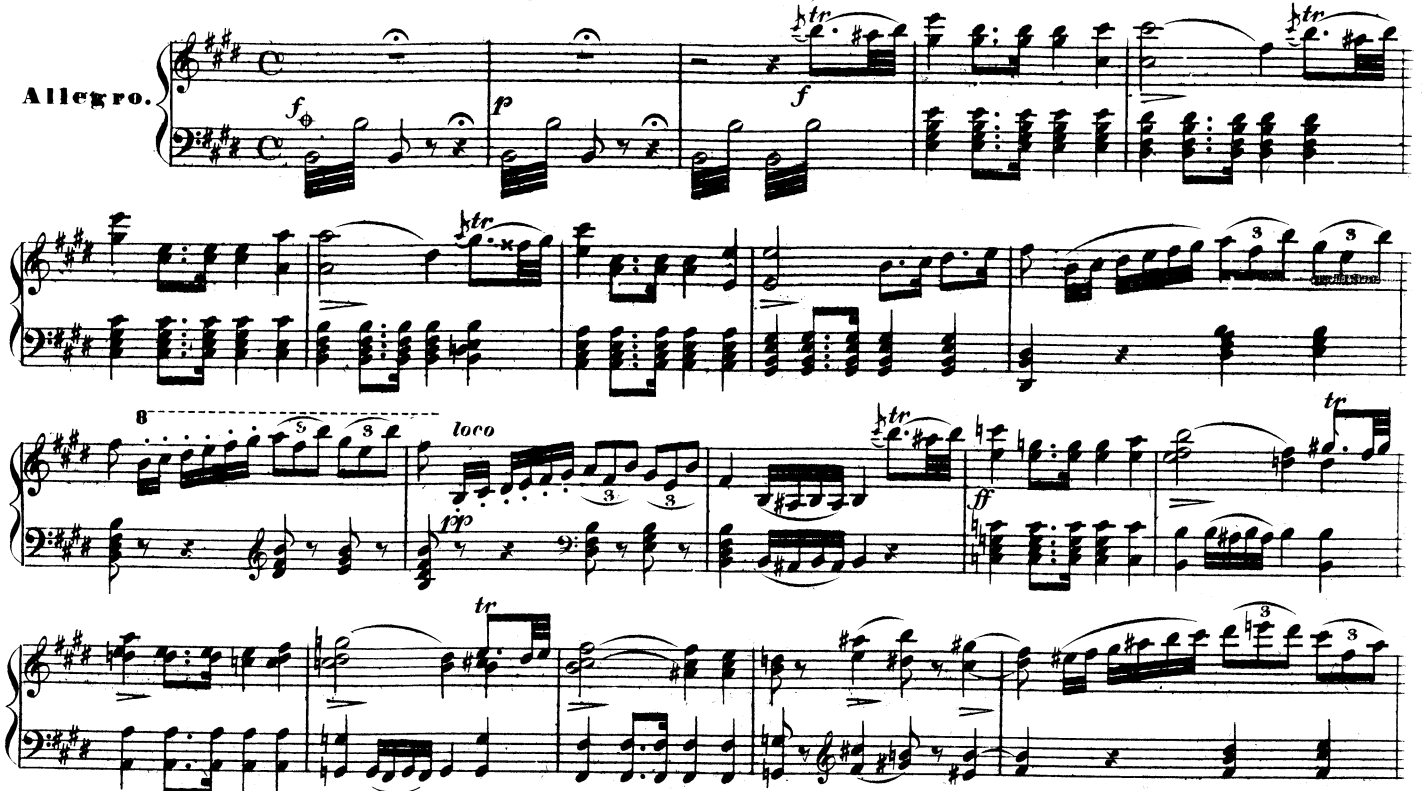


(7710.)

Eigenthum und Verlag der k.k. Hof-Kunst-und Musikalienhandlung des Tobias Haslinger in Wien.

pp

pp

cresc.

Ballade aus der Oper: *Robert der Teufel*, von

ff

decresc.

Corni

G. Meyerbeer.

**Allegro vivace.** Arie aus der Oper: *L'elisir d'amore*, von G. Donizetti.

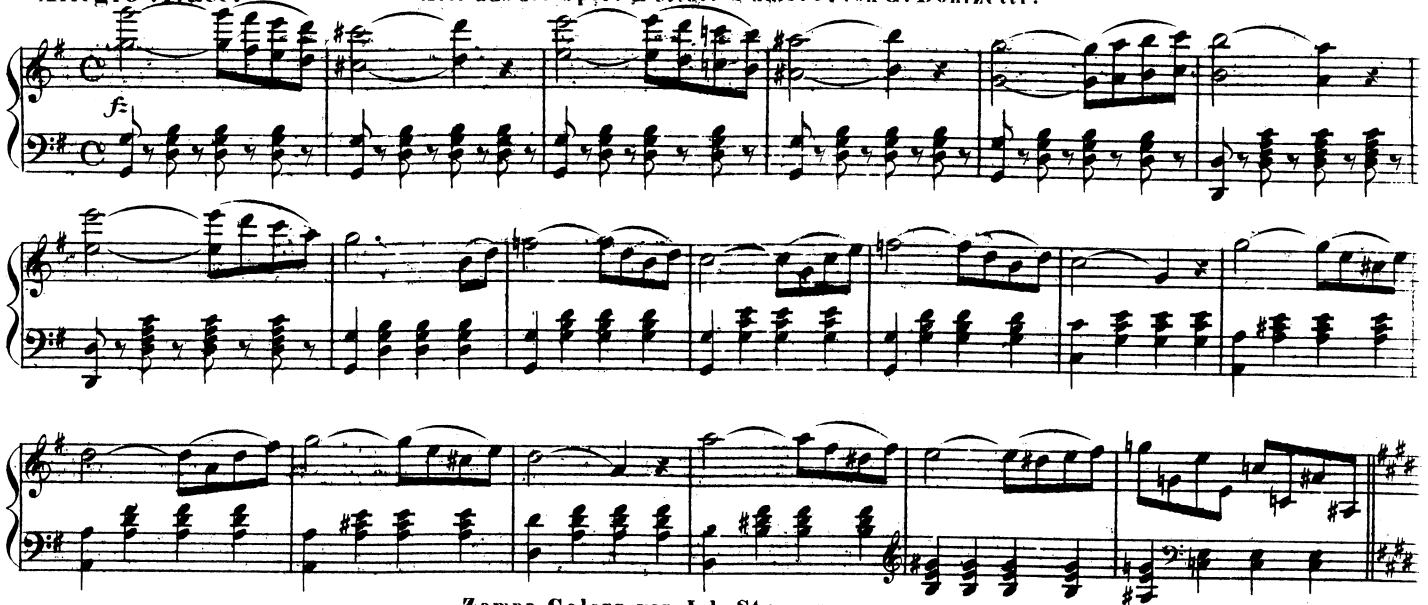


Zampa Galopp von Joh. Strauss.

**Allegretto.**

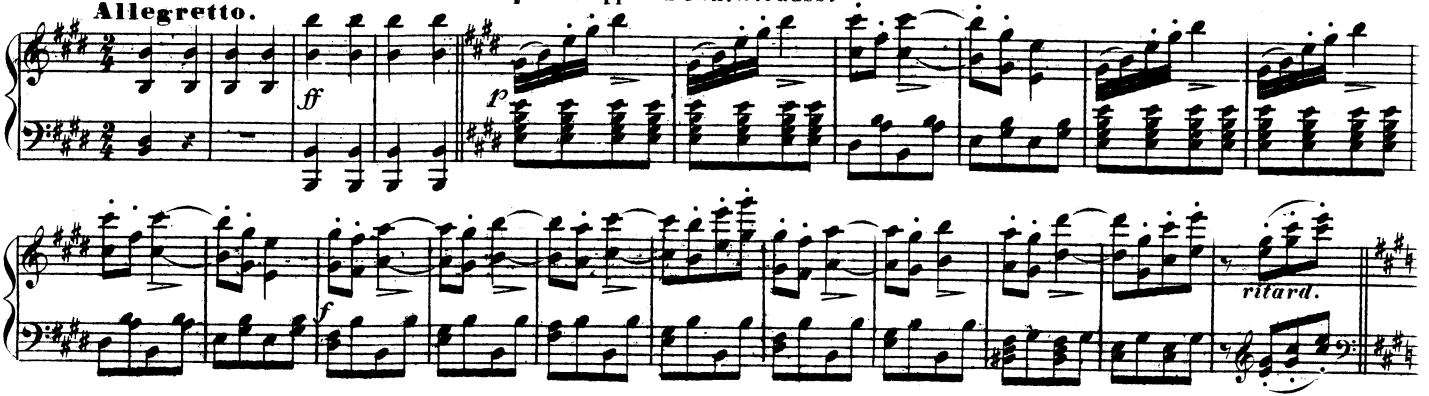

Motiv aus der Oper: *Fra Diavolo*, von Auber.

**Allegro.**

*f* *mf* *ff* *mf* *p*

Romanze aus der Oper: *Straniera*, von Bellini.

**Moderato.**

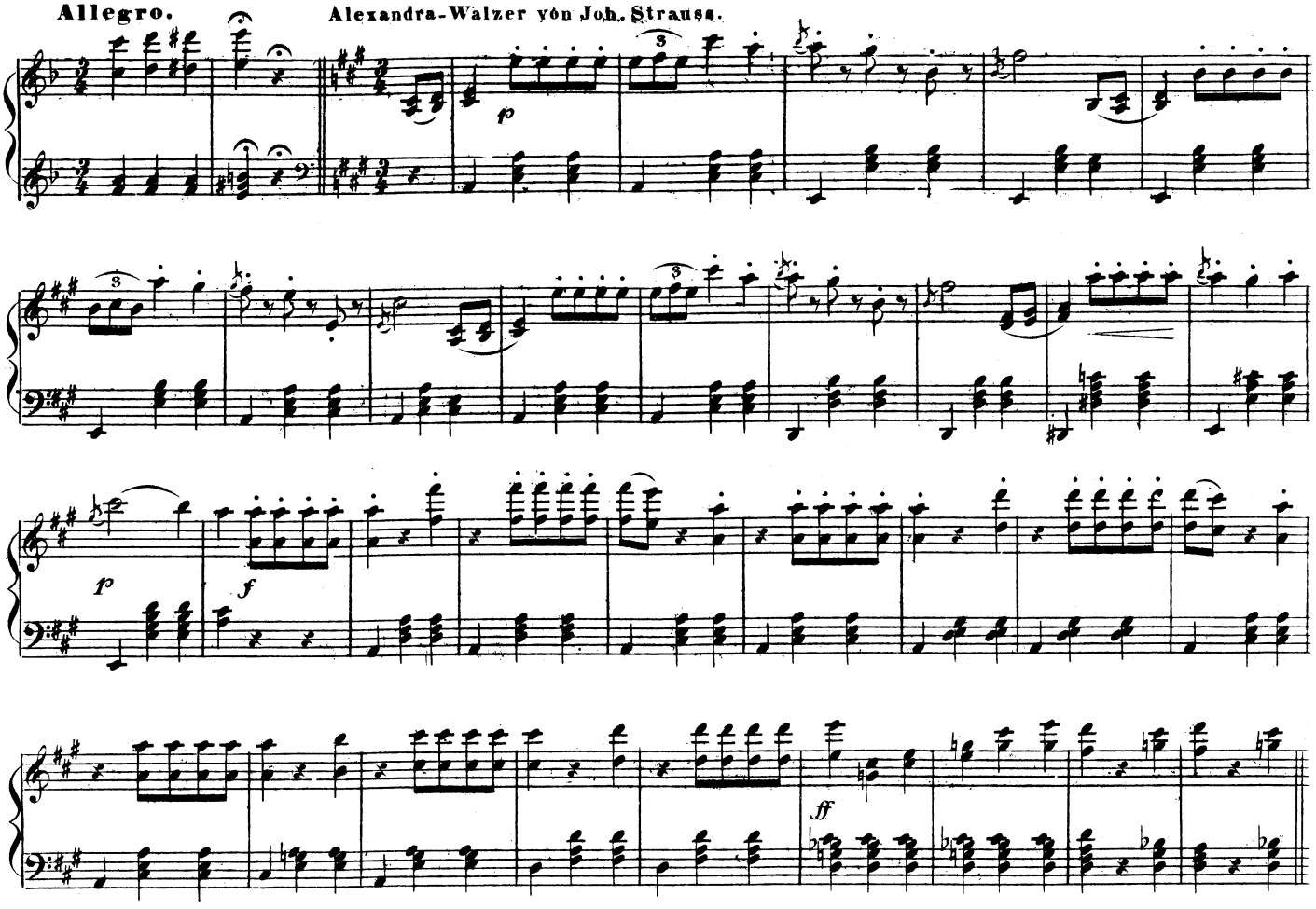
Allegro.
Alexandra-Walzer von Joh. Strauss.
p
f
ff

**Moderato.**

Jntroduction aus der Oper: *Norma*, von Bellini.

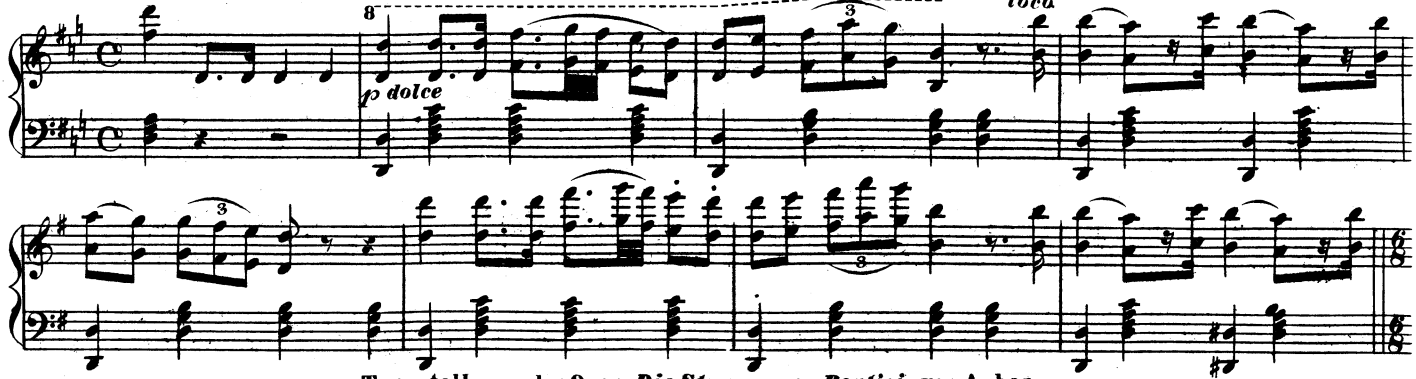


Tarantella aus der Oper: *Die Stumme von Portici*, von Auber.

**Allegro.**

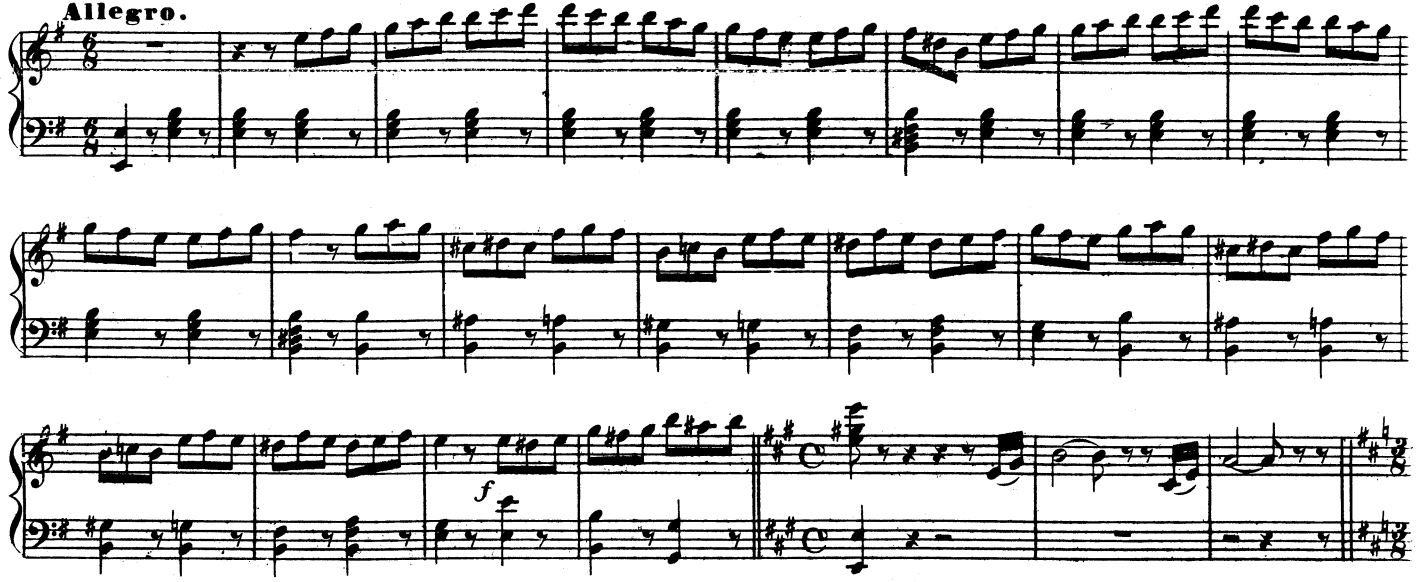

Mazurka.

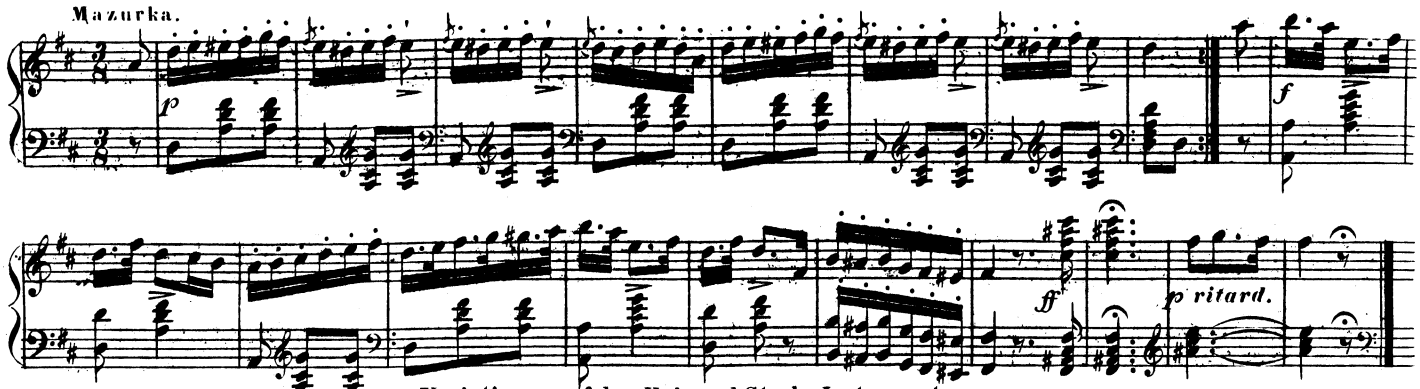


**Andantino.** *Schöne Minka.* **Variationen auf dem Holz und Stroh: Jnstrumente.**

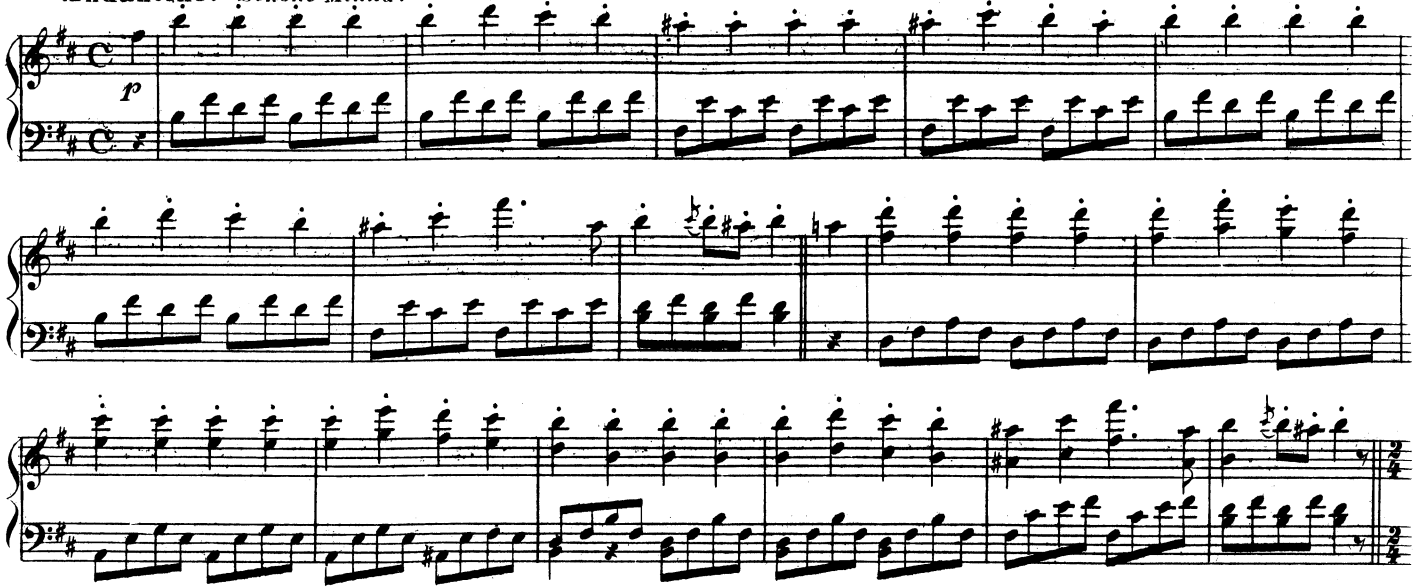

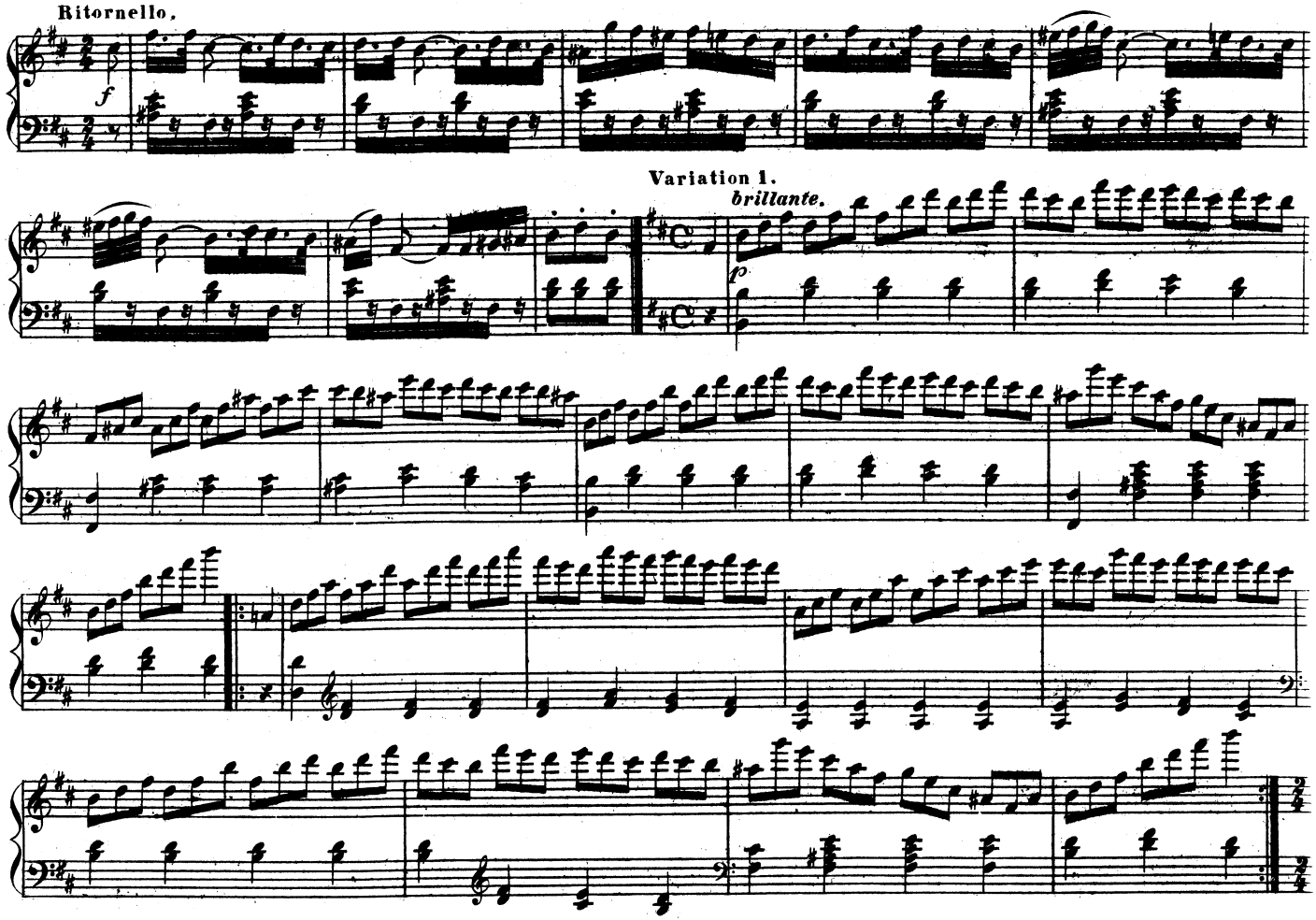
Ritornello.
f
Variation 1.
brillante.
p

Ritornello.

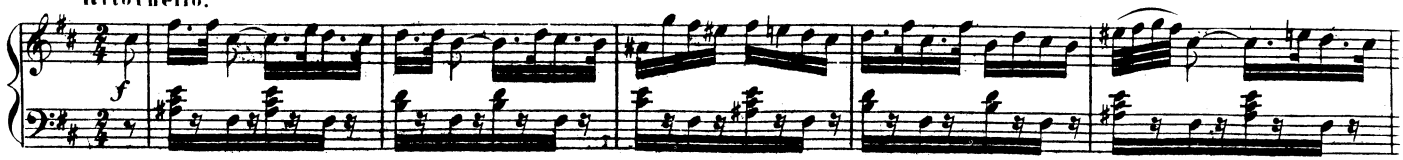


Variation 2.

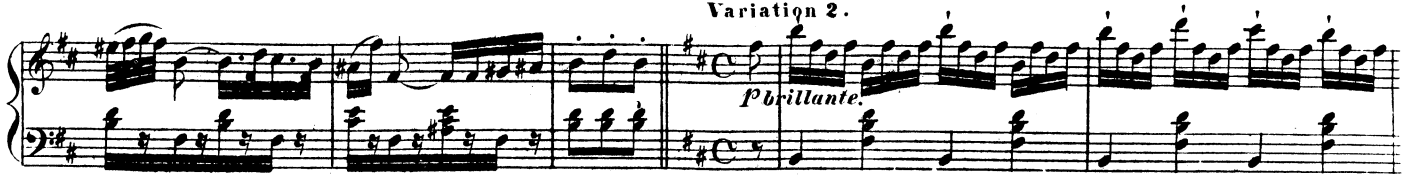


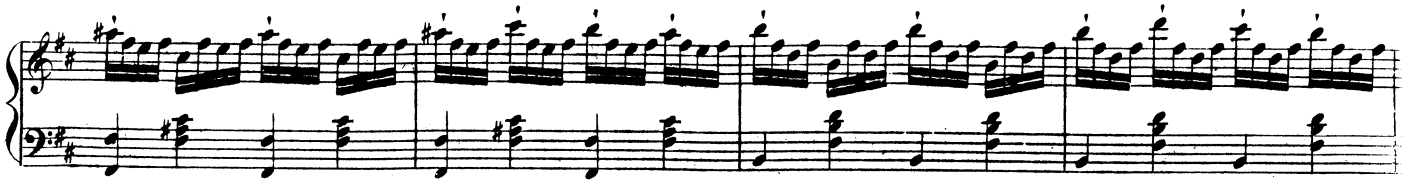

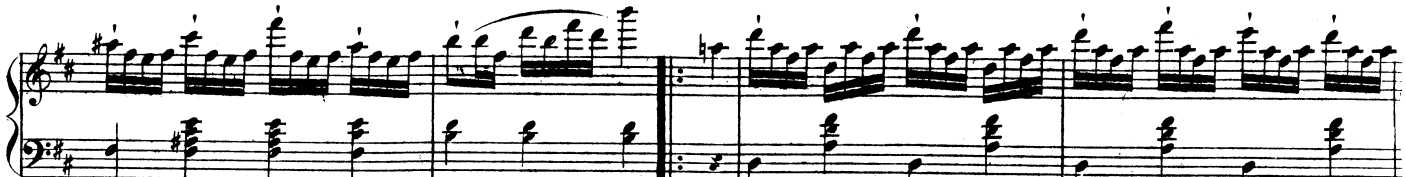

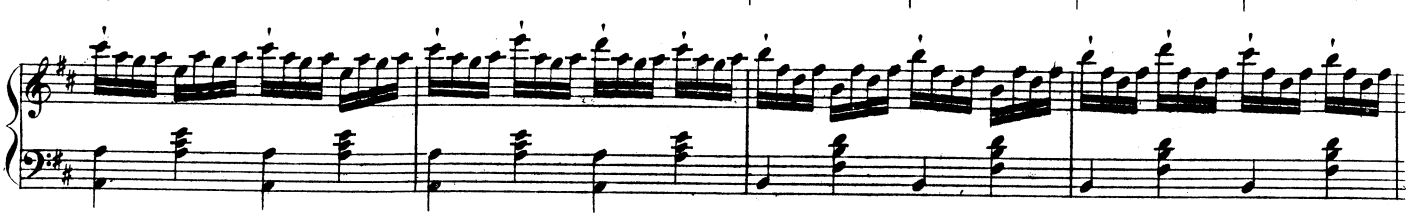

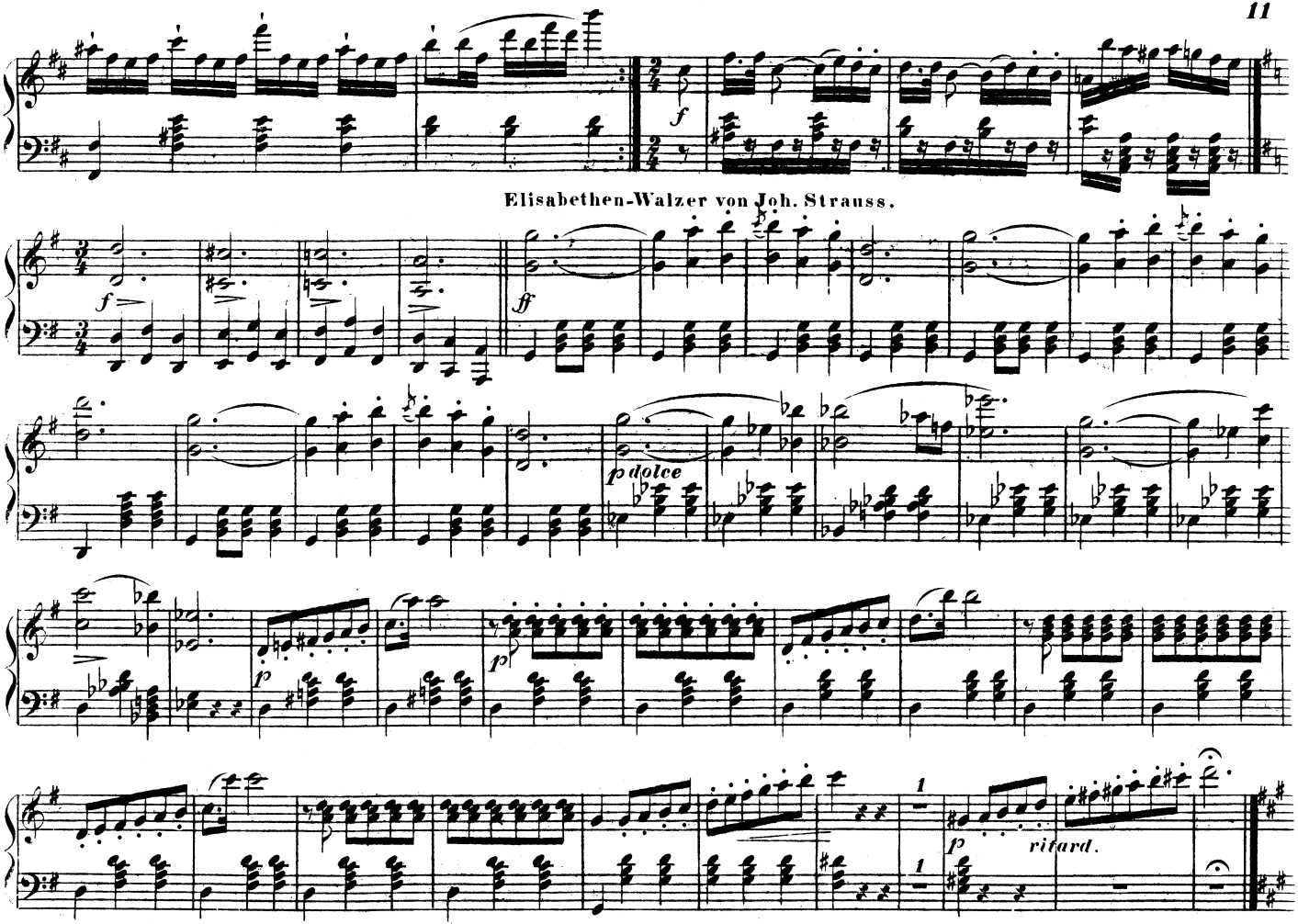
Elisabethen-Walzer von Joh. Strauss.
f
ff
p dolce
p
ritard.

Andante.

Duett aus der Oper: *Don Joan*, von Mozart.

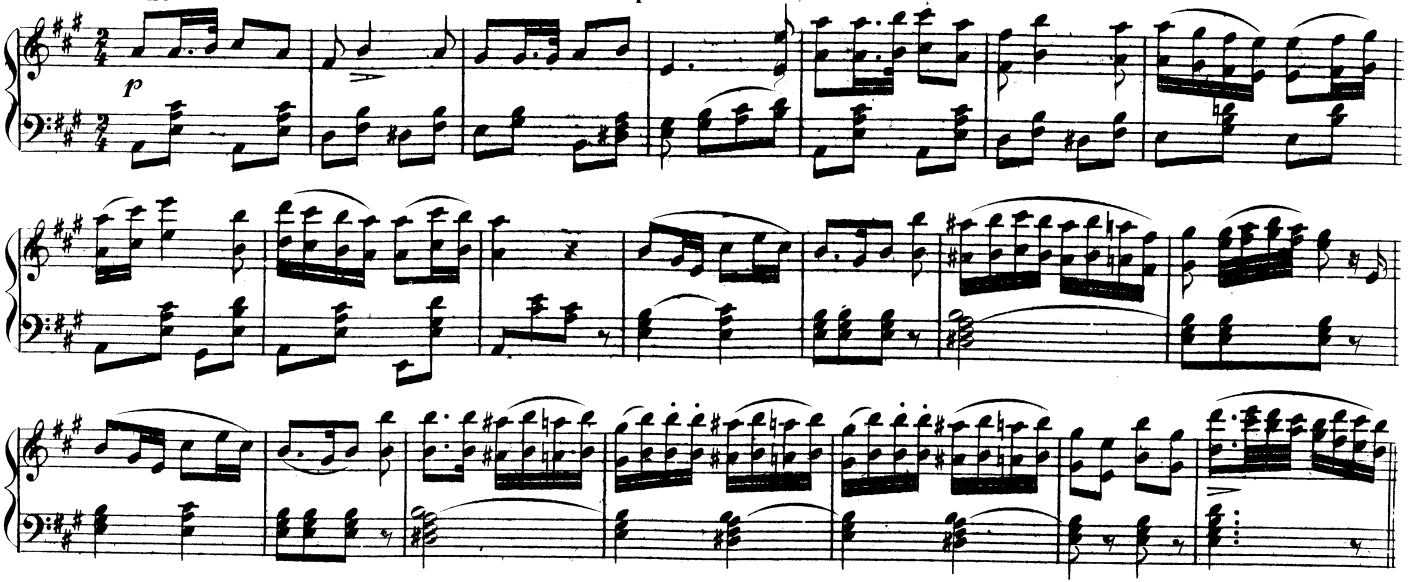


Ballnacht: *Galopp* von Joh. Strauss.

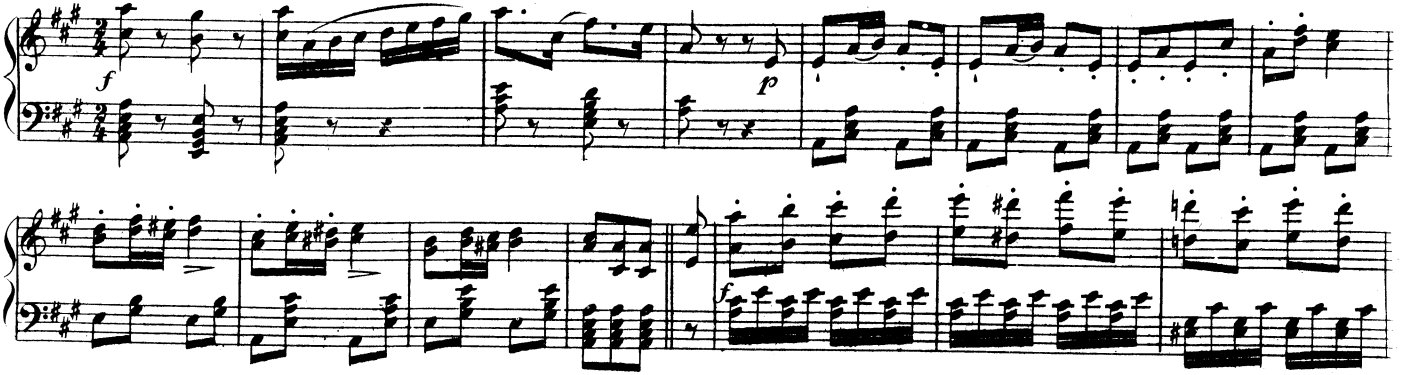

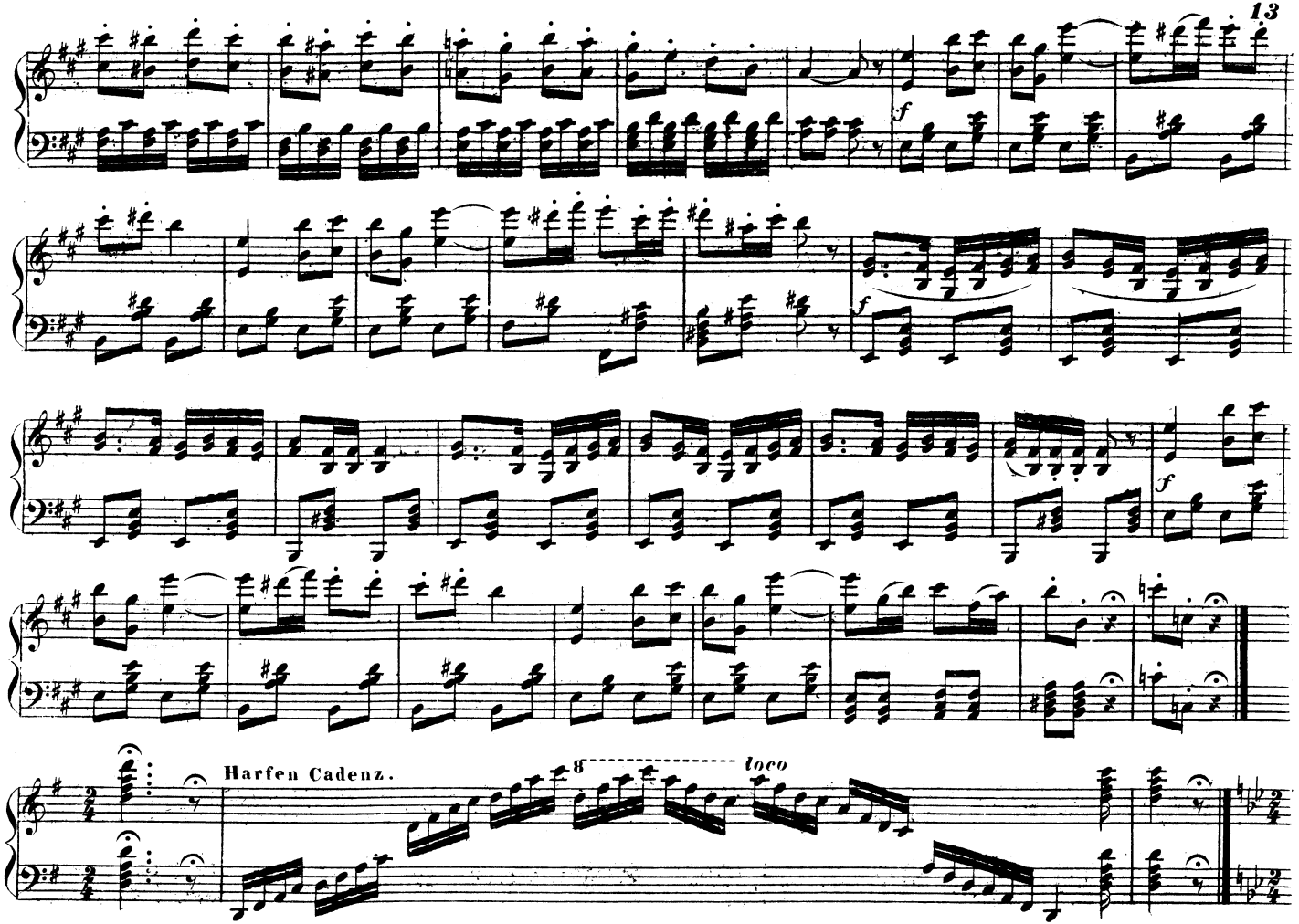
f
f
f
Harfen Cadenz.
8
loco

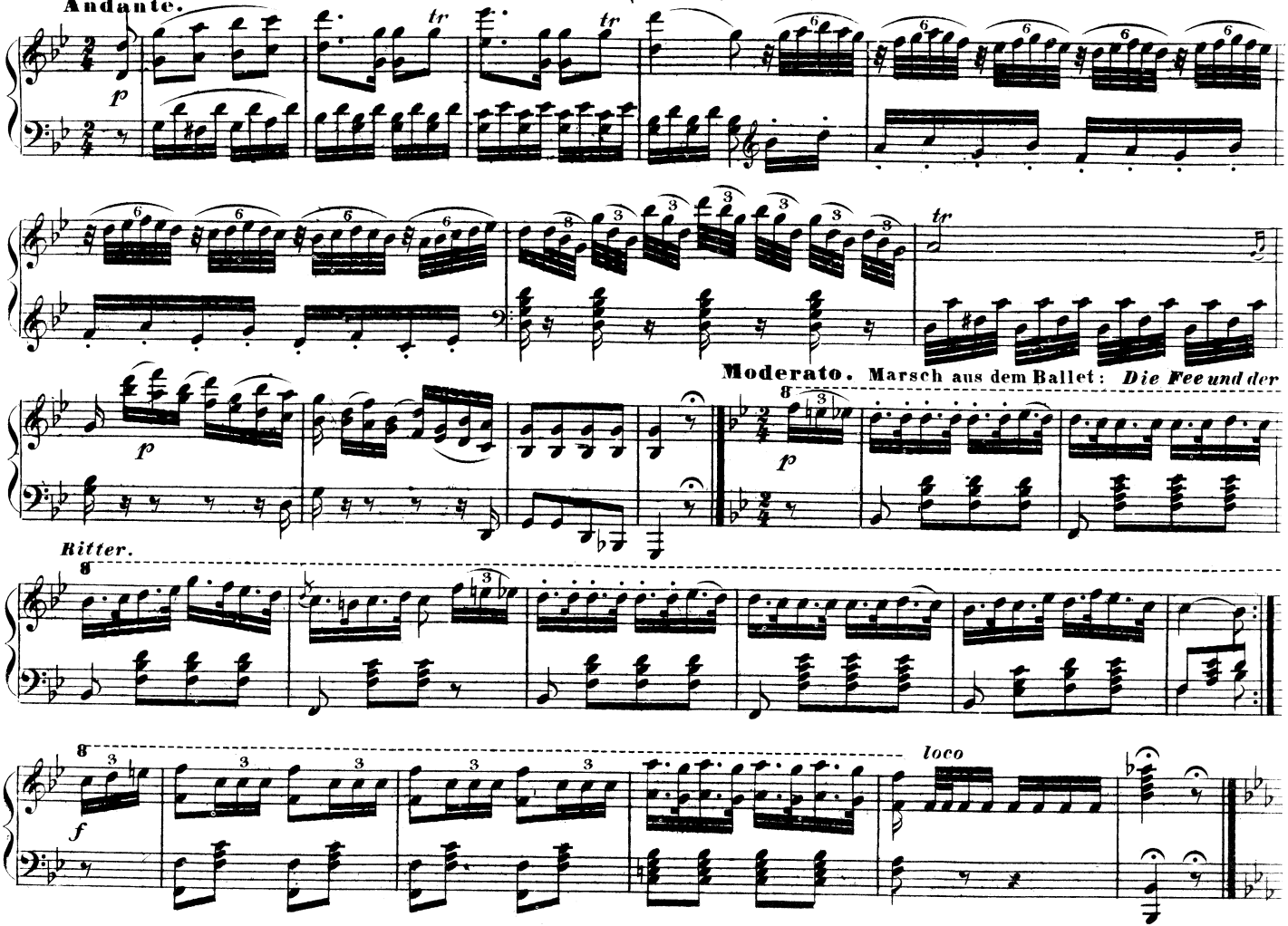
Andante.
p
tr
tr
Moderato. Marsch aus dem Ballet: Die Fee und der
p
Ritter.
f
loco

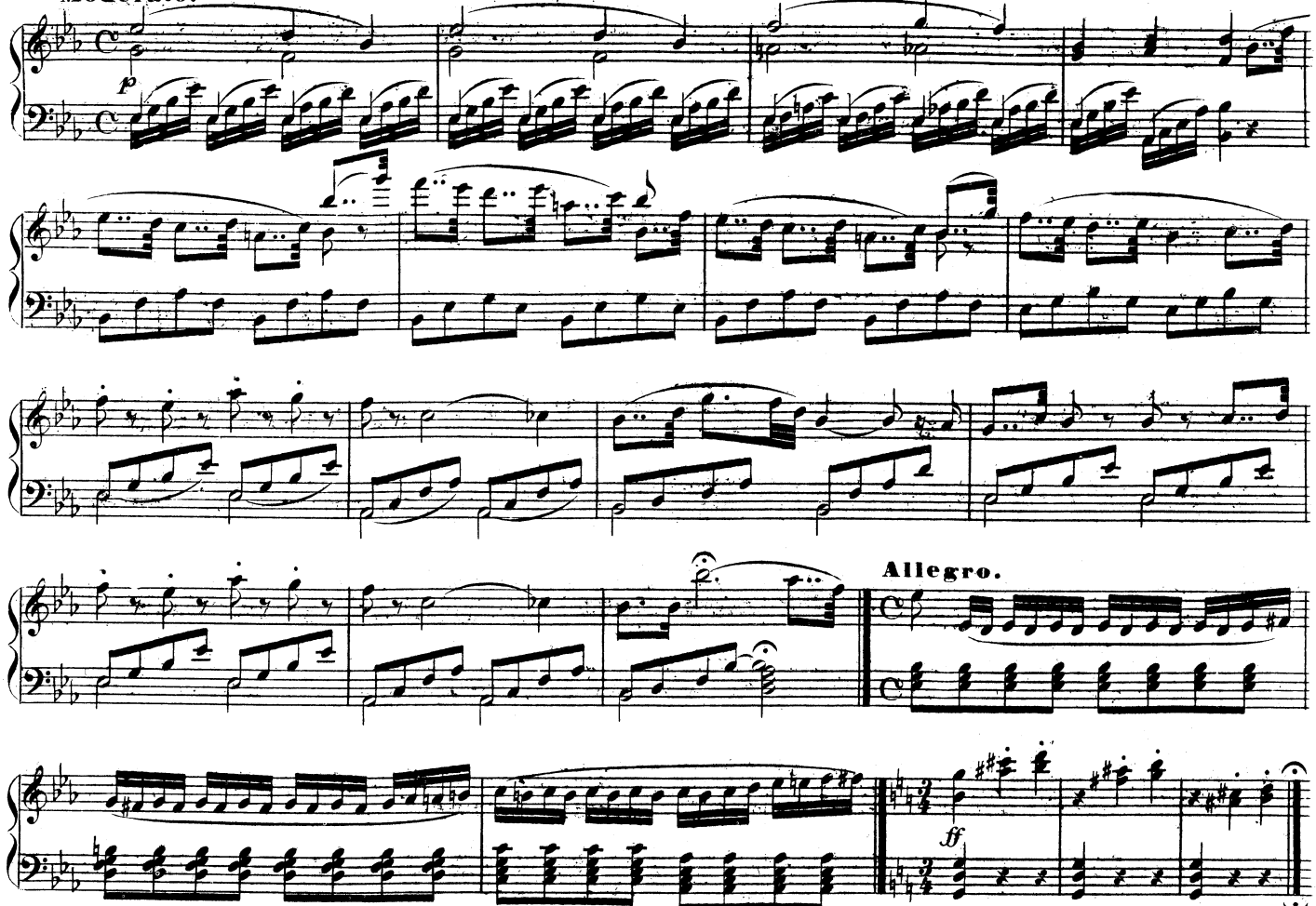
Moderato.
p
Allegro.
ff

*Mein schönster Tag in Baden,*
**Walzer von Joh. Strauss.**

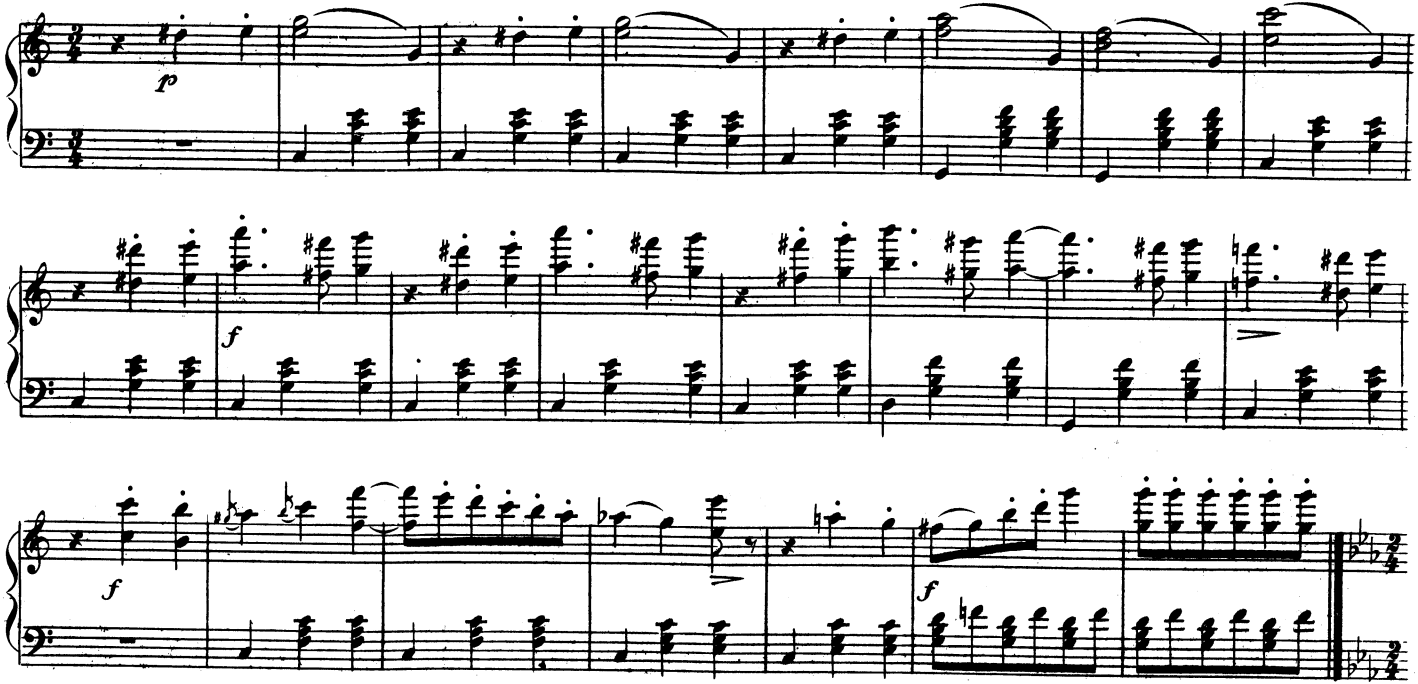


**Allegro.**

**Terzett aus der Oper: *Der Zweikampf*, von Herold.**

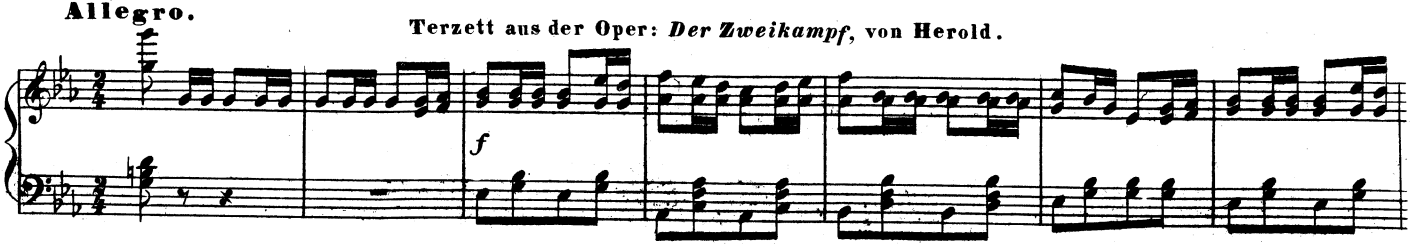

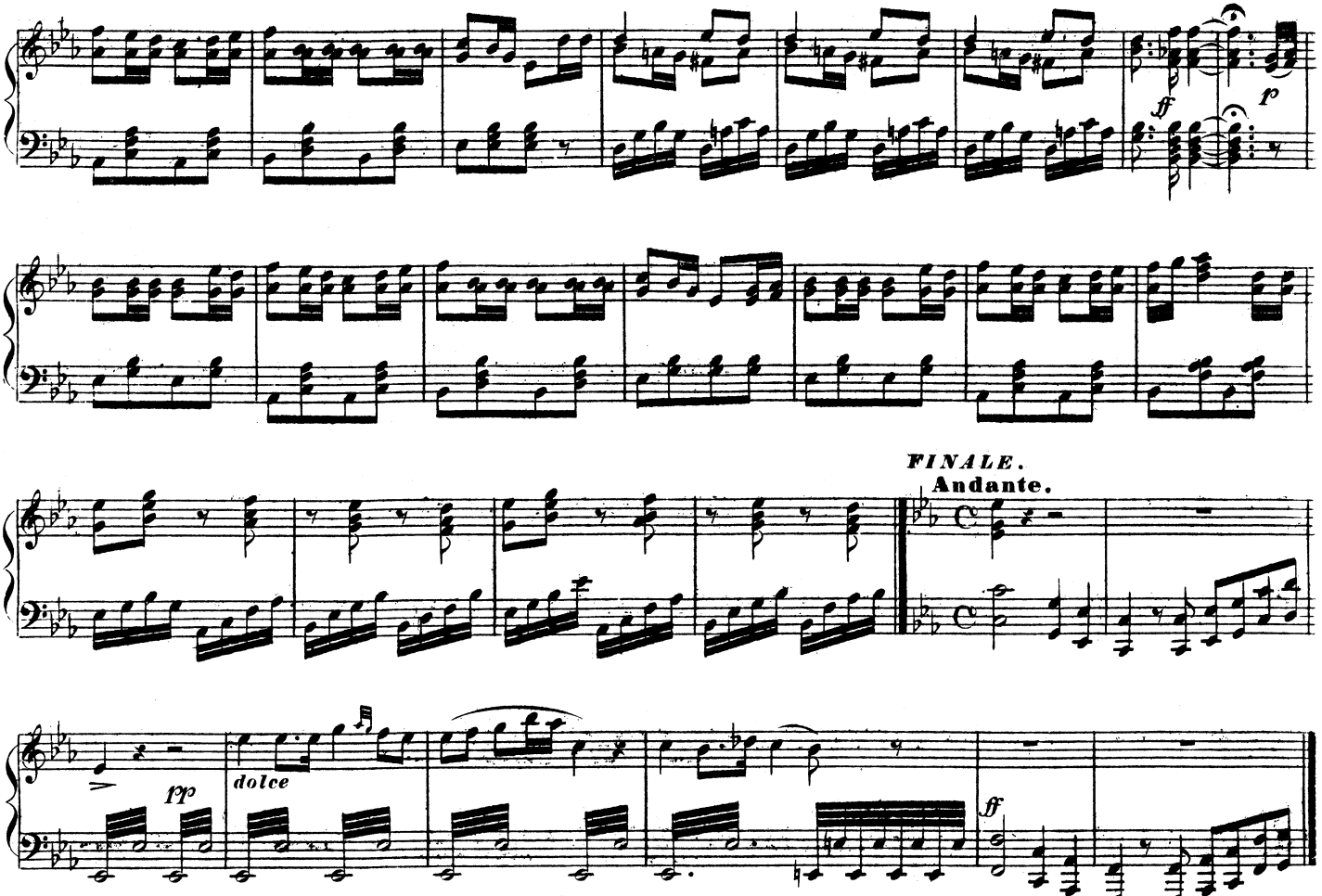
ff
p
FINALE.
Andante.
pp
dolce
ff

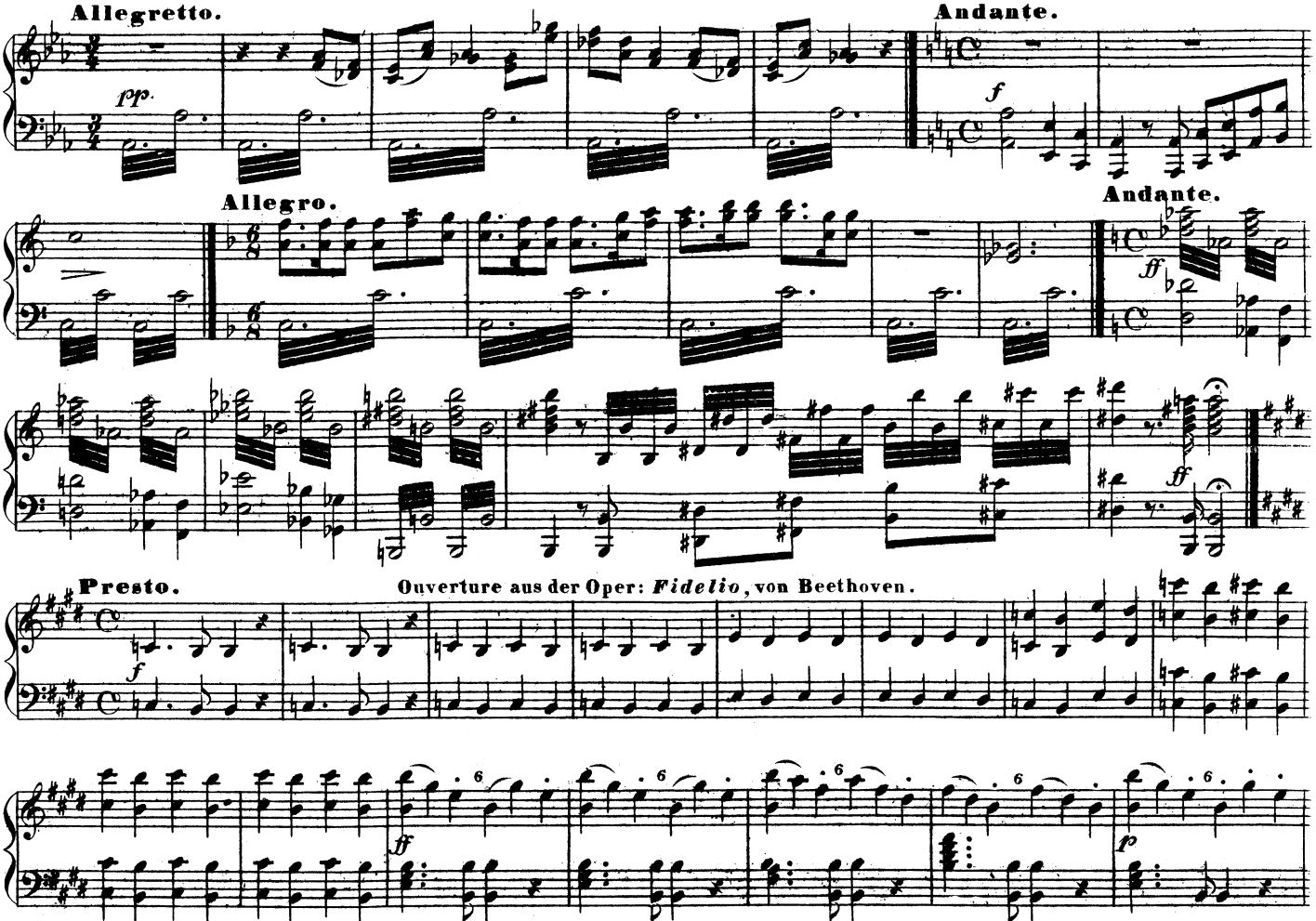
Allegretto.
pp.
Andante.
f
Allegro.
Andante.
ff
Presto.
Ouverture aus der Oper: *Fidelio*, von Beethoven.
f
ff
p

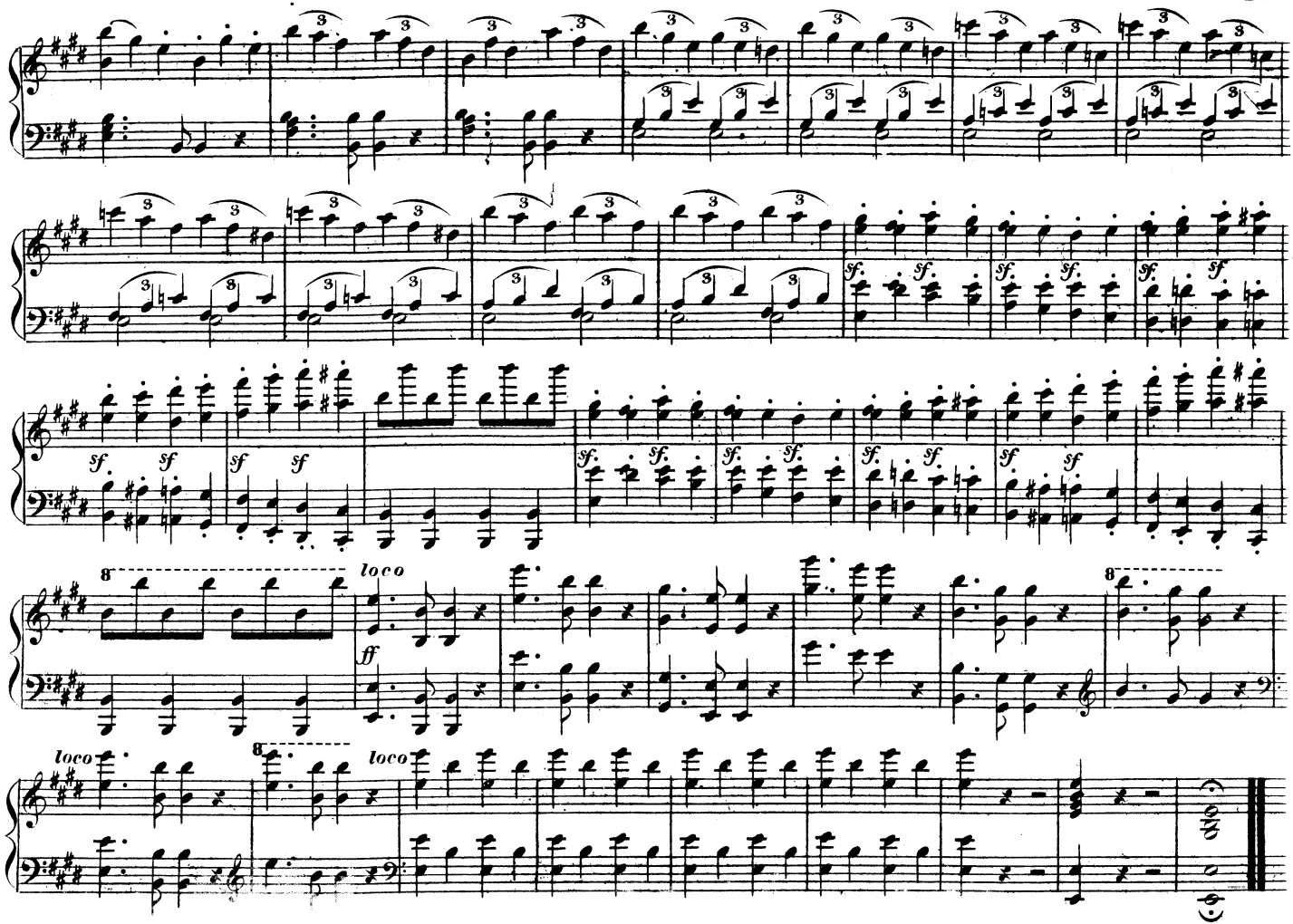
sf.
ff
loco
8