

<i>Sonatas</i>	}	1	E	Flat	}	<i>Keys</i>
		2	G	Do		
		3	A	Sharp		
		4	A	Flat		
		5	G	Sharp		
		6	G	Flat		
		7	C	Sharp		
		8	C	Flat		
		9	B	Flat		
		10	A	Sharp		
		11	F	Sharp		
		12	E	Sharp		

5/

SONATES
POUR UN
TRAVERSIERE
UN
VIOLON ou HAUTBOIS
Con Basso Continuo
Composées par
G. F. HANDEL

A AMSTERDAM

CHEZ JEANNE ROGER

N° 534

Res. V.S. 1672

*Non croyons ce titre apocryphe. Non croyons que le
volume a été publié à Londres par Walter, l'éditeur de l'œuvre
de Handel. Voir les observations faites sur le livret en anglais
intitulé Solos for a german flute. Ils furent publiés en 1732.*

SONATA I

Grave

Traversa Solo.

Adagio

Allegro

5

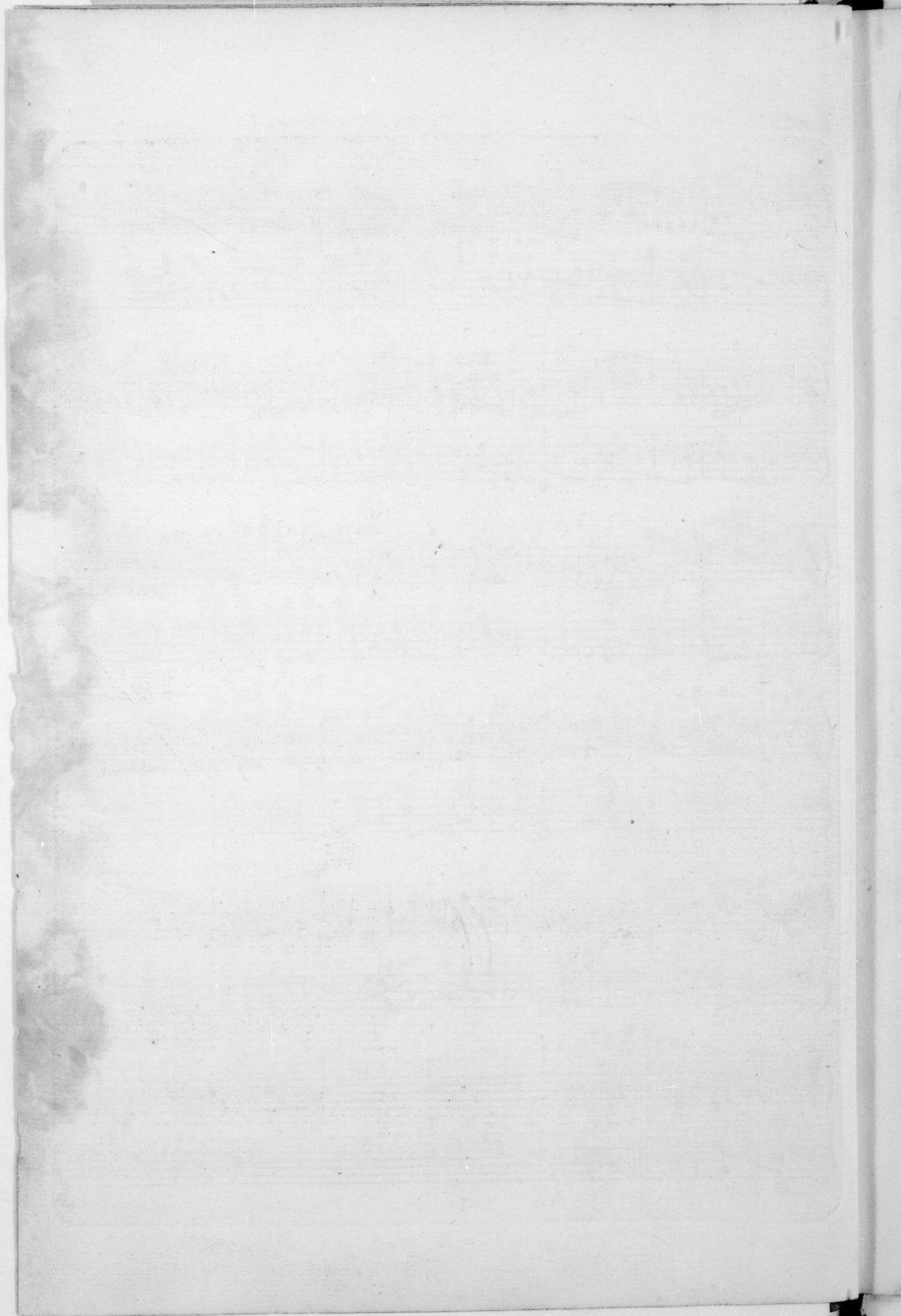

Andante

SONATA III

Andante

Adagio

Volta

Violino Solo

Allegro

6 4 2 6 5 6 7 4 3 6 7 6 4 2 6 5

4 2 6 5 7 6 6 7 6 7 3 6 5 6 5

6 7 5 4 7 6 5 6 5 6 5 6 5

6 6 5 4 2 6 5 6 6 6 6 6 6 6 6 6

6 6 6 6 6 6 6 6 6 6 6 6 6 6 6 6 6 6 6 6

6 5 7 6 5 7 6 5 7 6 5 7 6 5 7 6 5 7 6 5

Adagio

Allegro

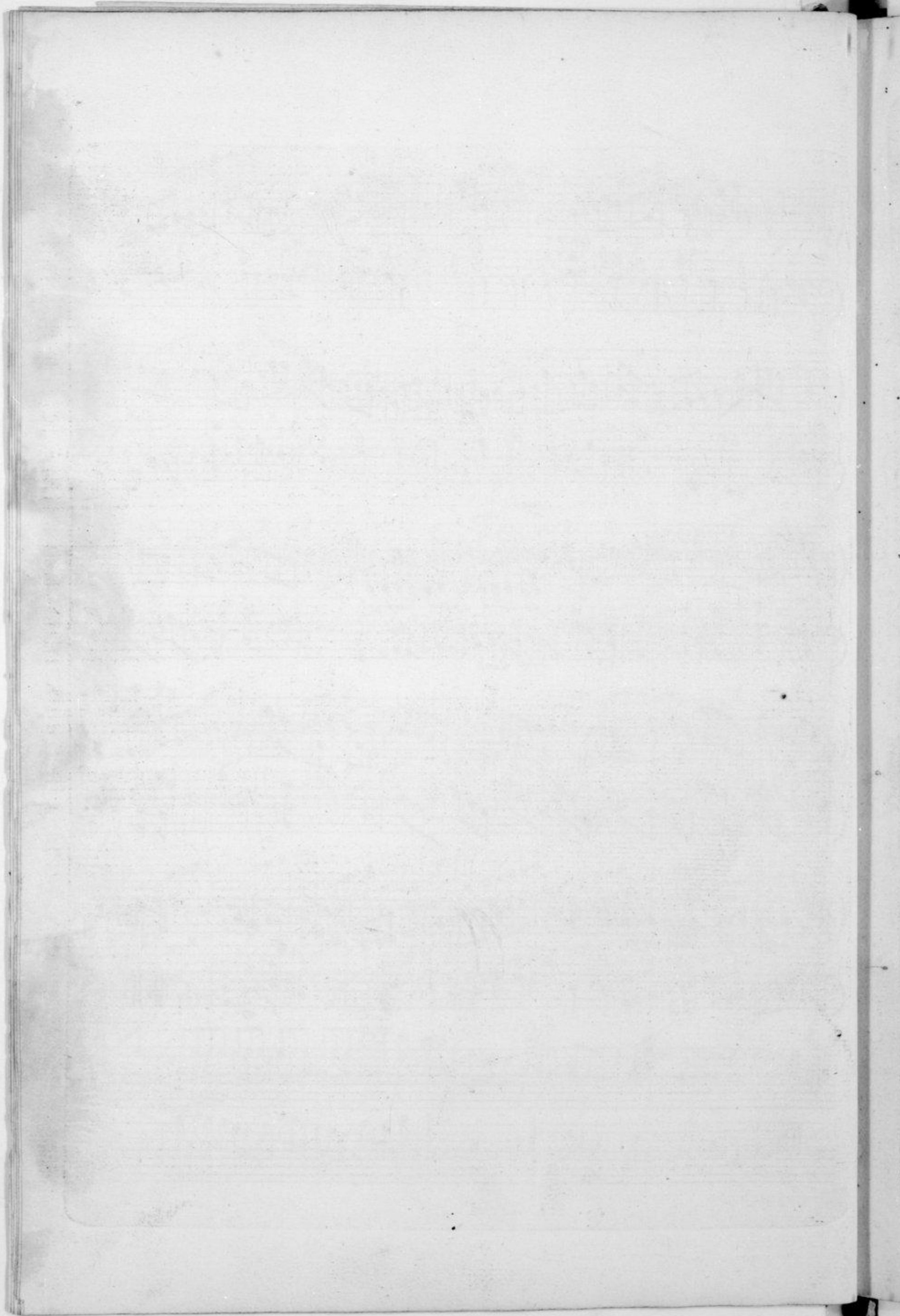

SONATA IV

Grave

Flauto Solo.

Allegro

Volti

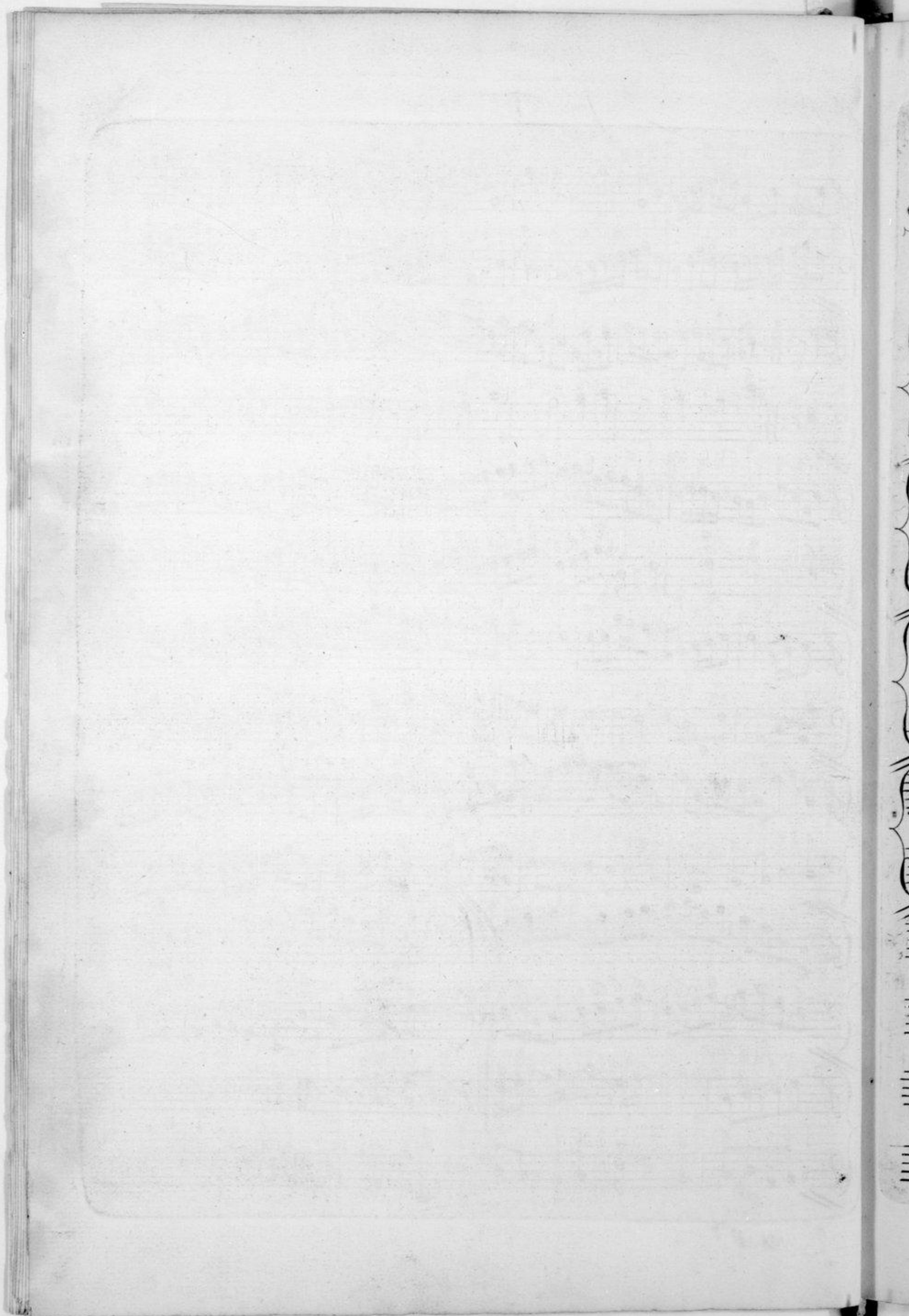

SONATA V

Adagio

Traversu Solo.

Allegro

Andante

Boure

Larghetto

SONATA VI

Allegro

Allegro *

Volte

Larghetto

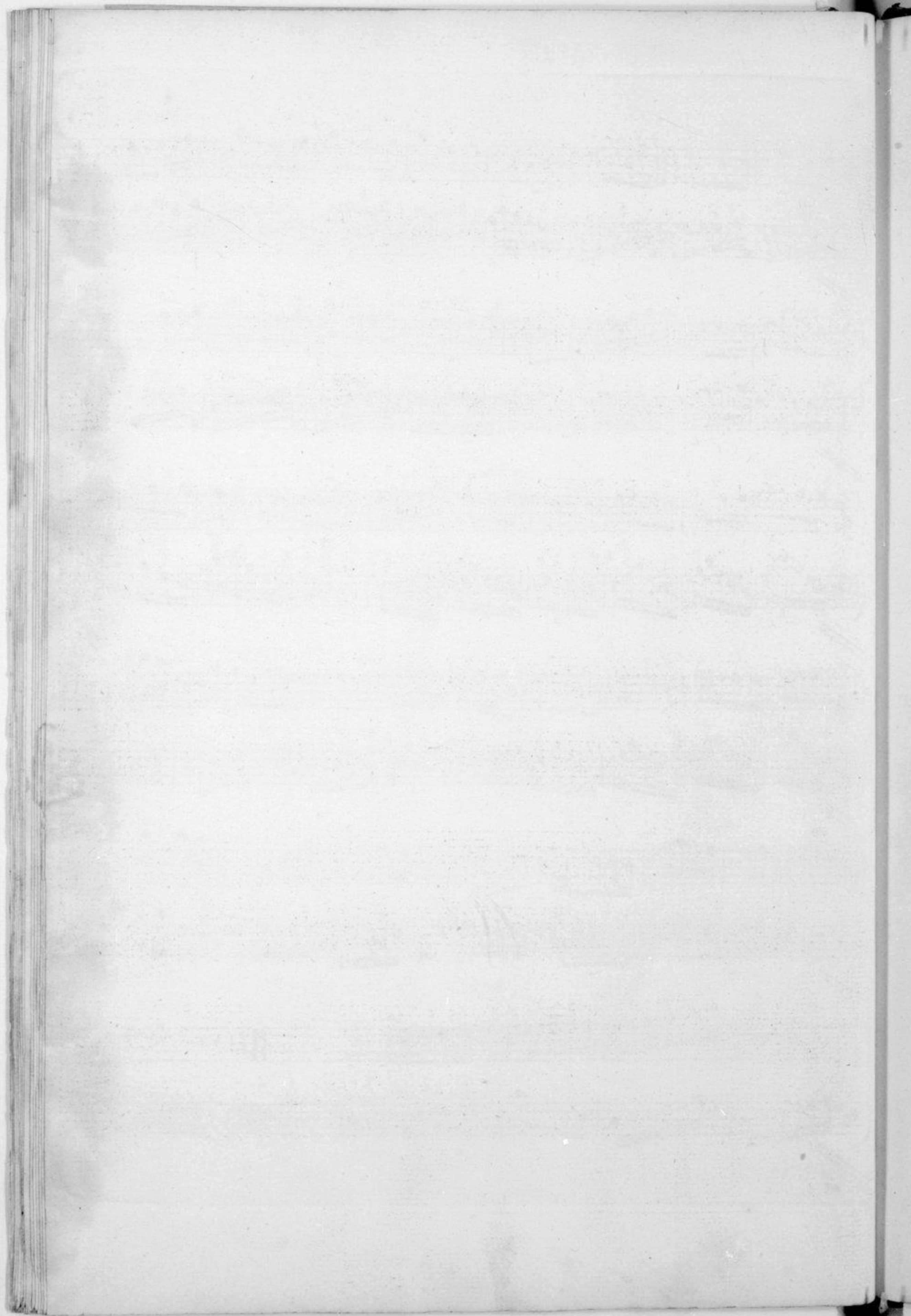

Allegro

Adagio

Allegro

SONATA IX

Largo

Traversa Solo

Vivace *tr*

tr

tr *tr*

Presto

Alla Breve

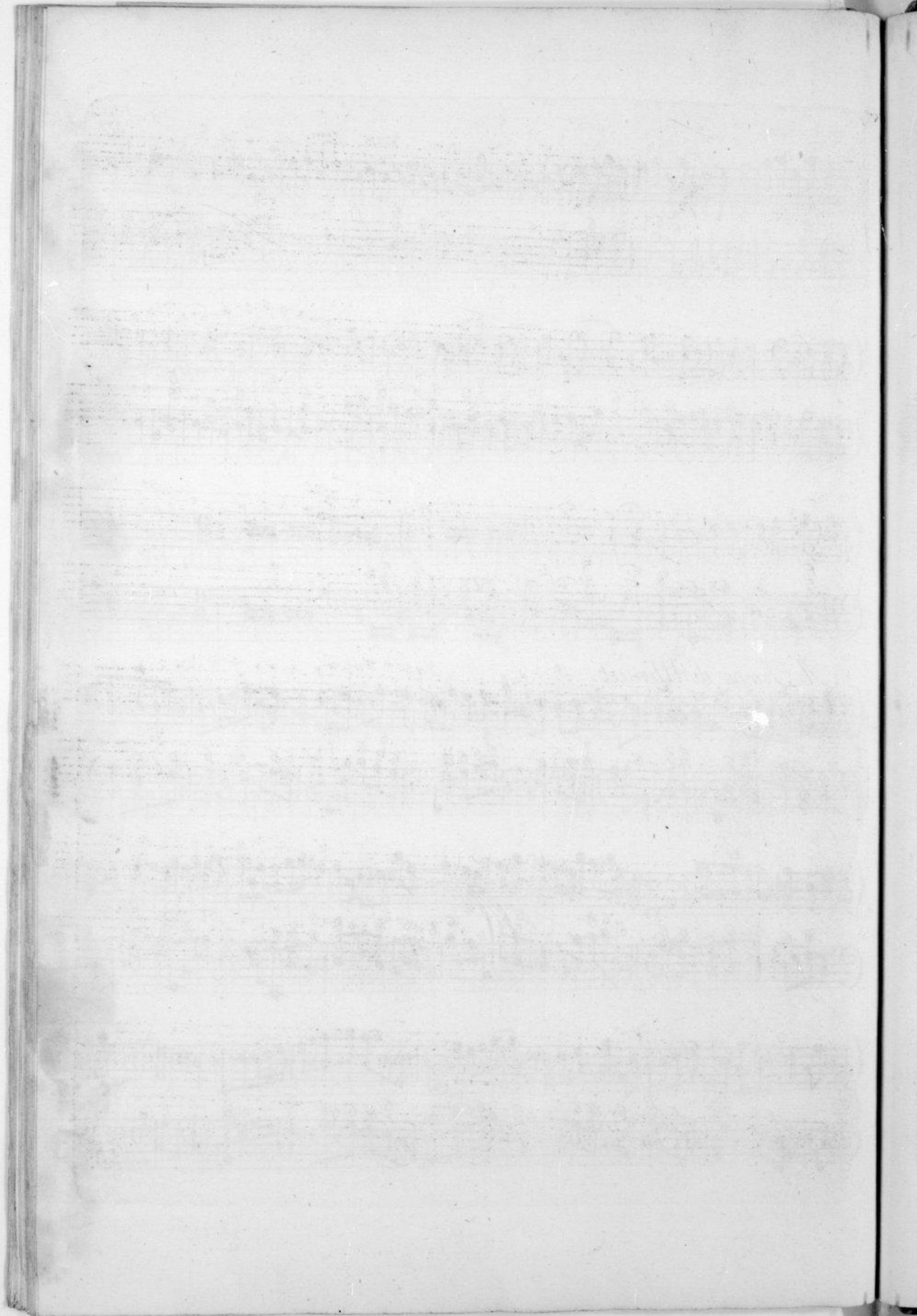

SONATA X

tr
Adagio

Volte
Violino Solo.

Allegro

Allegro

Two sets of empty musical staves at the bottom of the page, each consisting of a treble and a bass clef staff.

SONATA XI

Larghetto

Flauto Solo.

Allegro

102

B

SONATA XII

Adagio

Violino Solo.

Allegro Pia.

For.

Allegro

Finis

