SEX
Sange uden Ord
FOR
PIANOFORTE

componerede
af

Frederikke Egeberg.

Eget Forlag

CHRISTIANIA

Hos Lindorff & Hansen.

Edvard Wagner's lith. Institut i Christiania

Adagio cantabile.

M.M. ♩ = 69.

No. 1.

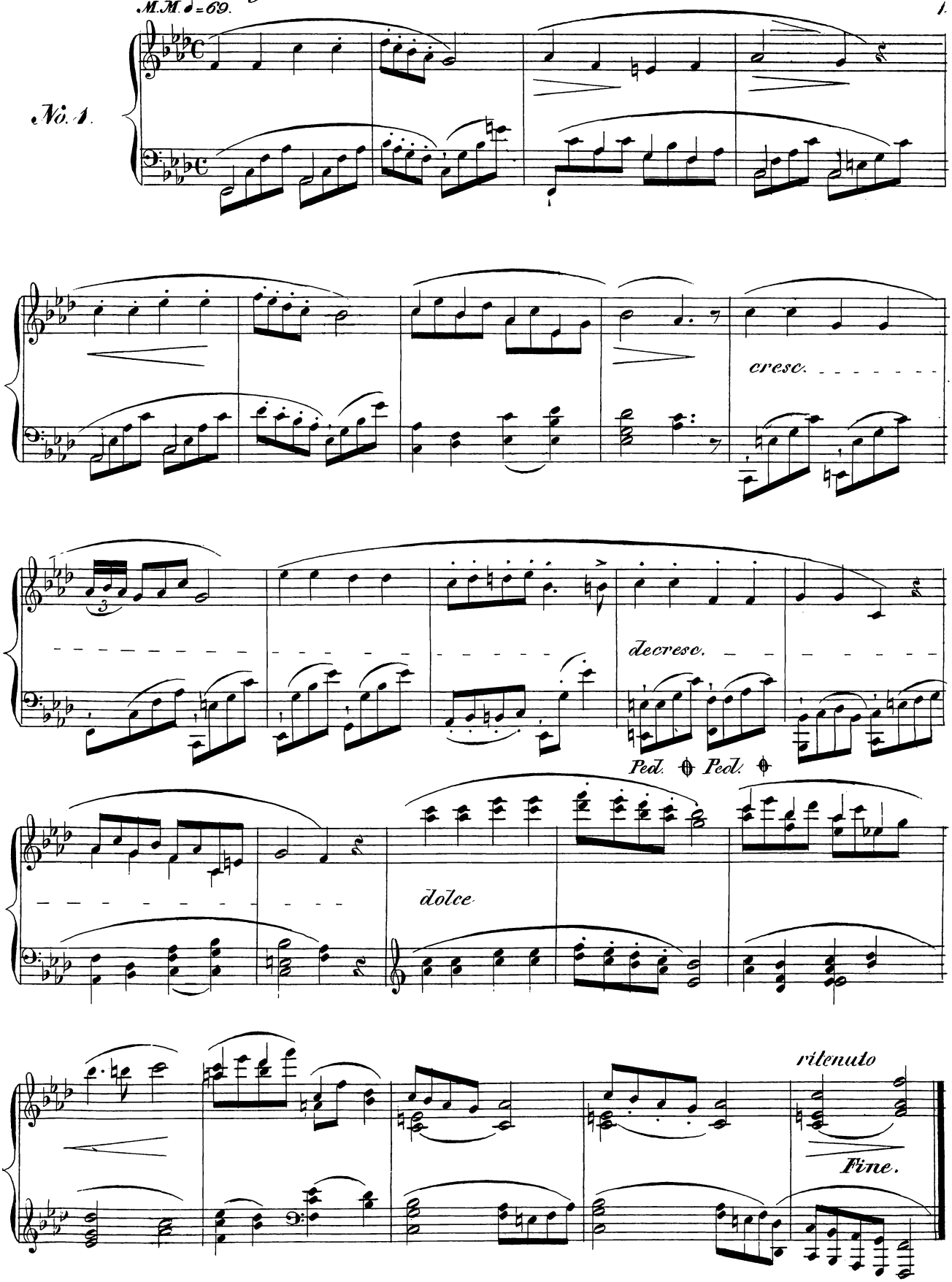

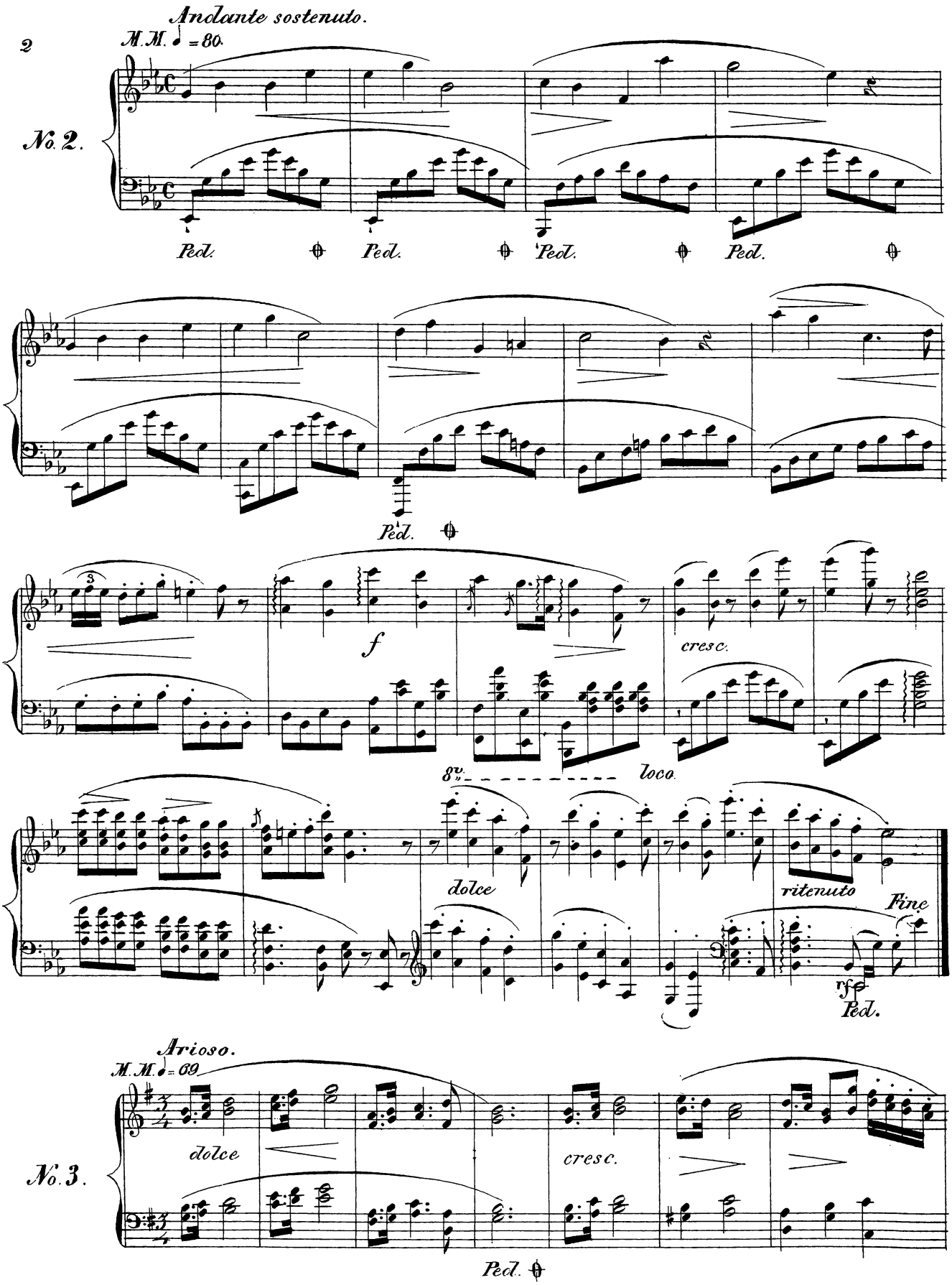
Andante sostenuto.
M.M. ♩ = 80.
No. 2.
Ped.
Ped.
Ped.
Ped.
Ped.
f
cresc.
8va
loco
dolce
ritenuto
Fine
rfp
Ped.
Arioso.
M.M. ♩ = 69.
No. 3.
dolce
cresc.
Ped.

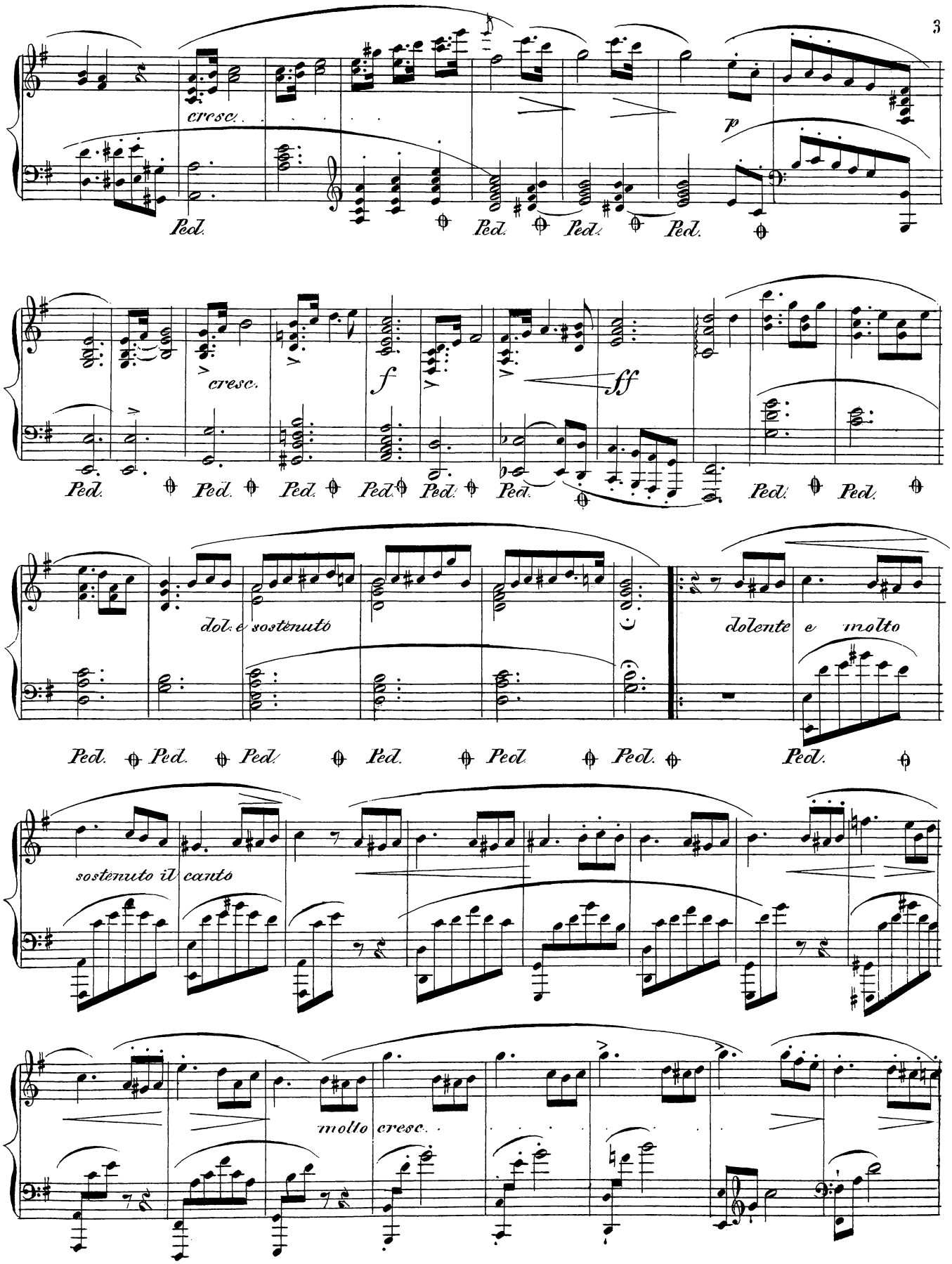

Anm: Ved hver Harmonivexling forandres Pedal i 2den Rep. Ligeledes i hele No. 4.

più mosso

ritenuto

f

mf

poco agitato

cresc.

f

ritenuto

f

ritenuto

più stretto

p cresc. appassionato

ff con abandono

ten.

tr.

ritenuto

Fine

No. 4.

Grazioso.

M.M. ♩ = 112.

p

rf

rf

rf

Ped.

rf

rf

rf

cresc.

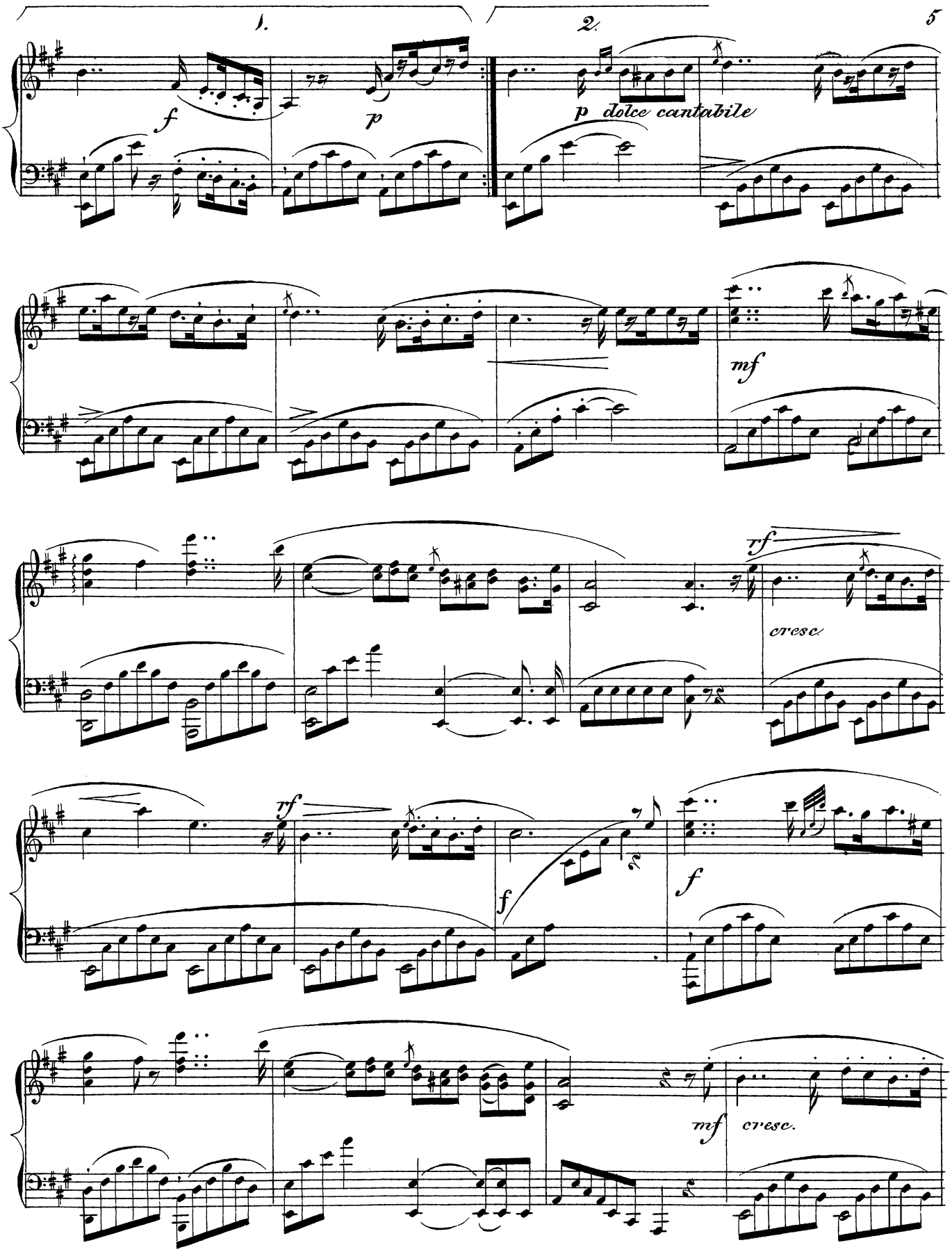
1.
2.
f
p
p dolce cantabile
mf
rf
cresc.
rf
f
f
mf
cresc.

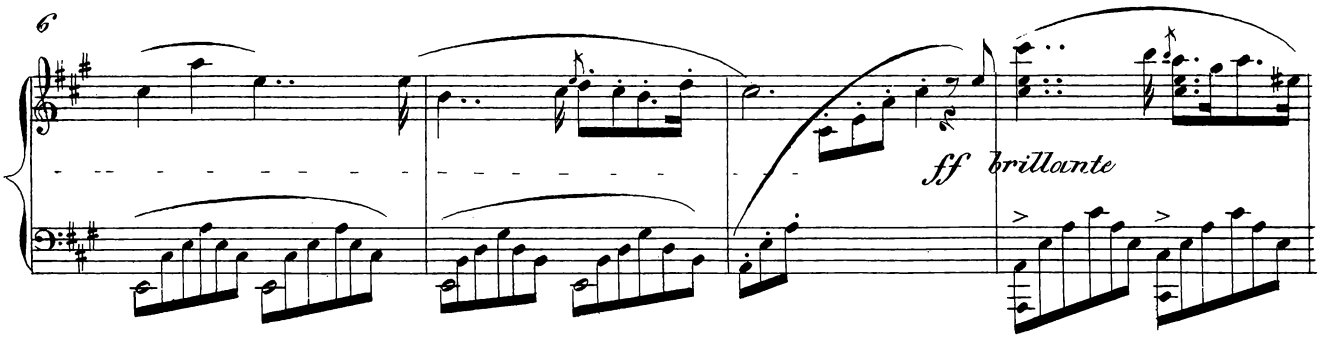
ff brillante

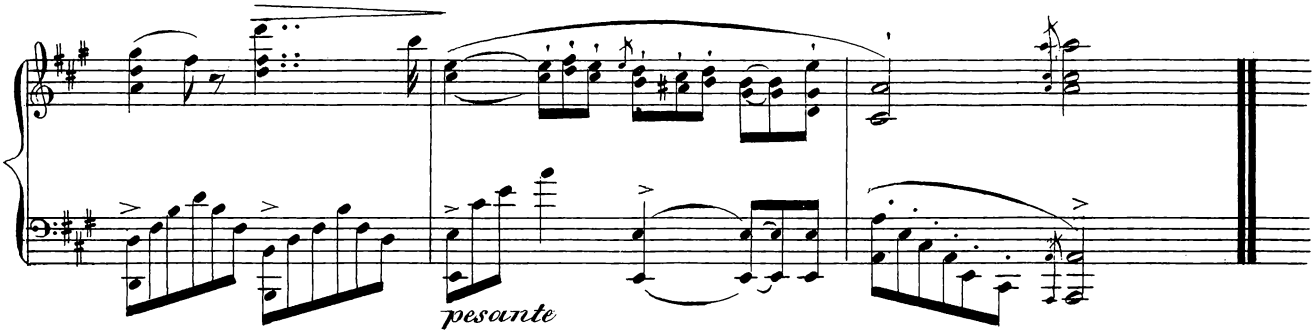
pesante

No. 5.

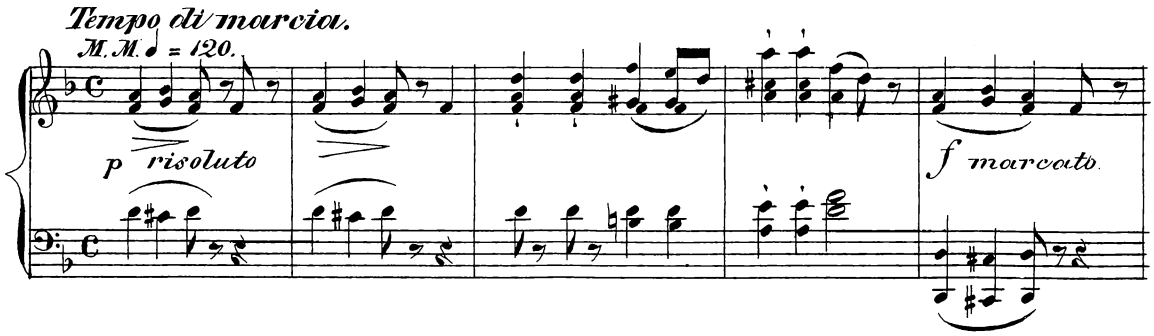
Tempo di marcia.
M. M. ♩ = 120.
p risoluto
f marcato.

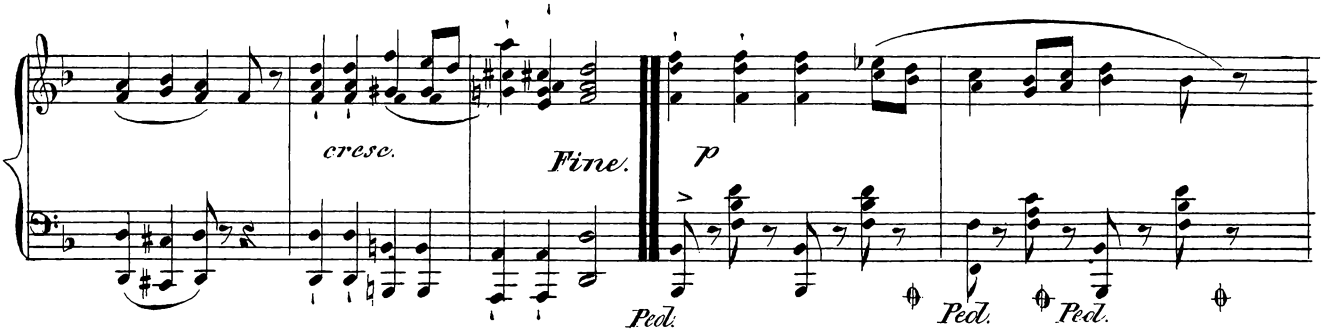
cresc.
Fine.
p
Ped.
Ped.
Ped.

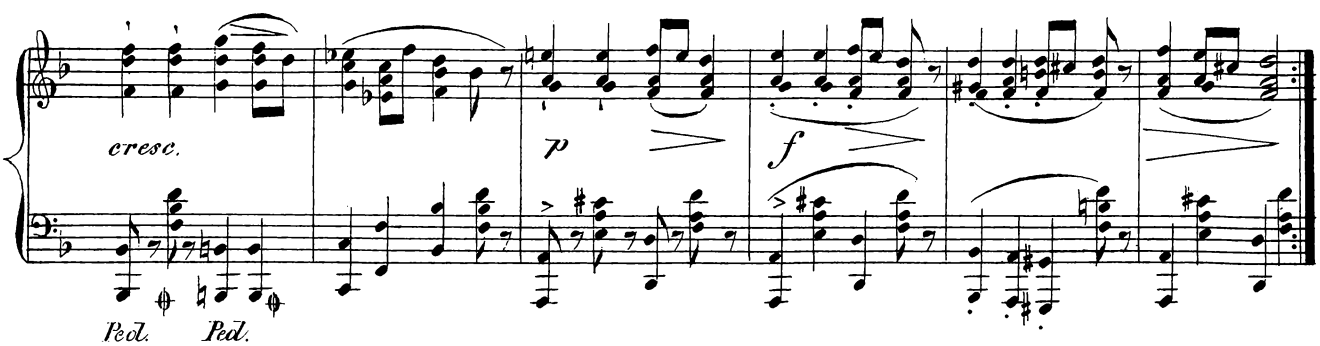
cresc.
p
f
Ped.
Ped.

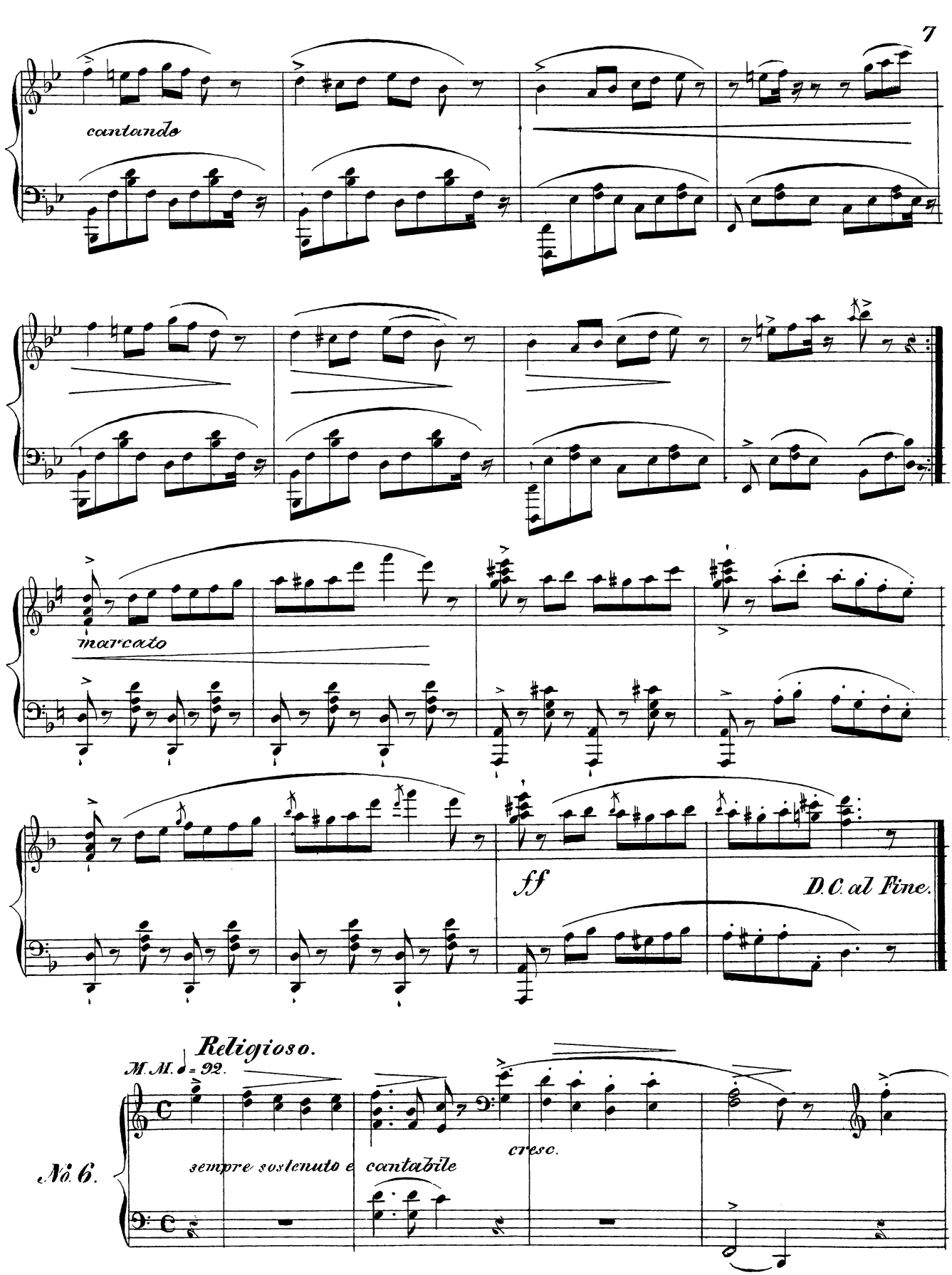
cantando
marcato
ff
D.C. al Fine.
Religioso.
M.M. ♩ = 92.
No. 6.
sempre sostenuto e cantabile
cresc.

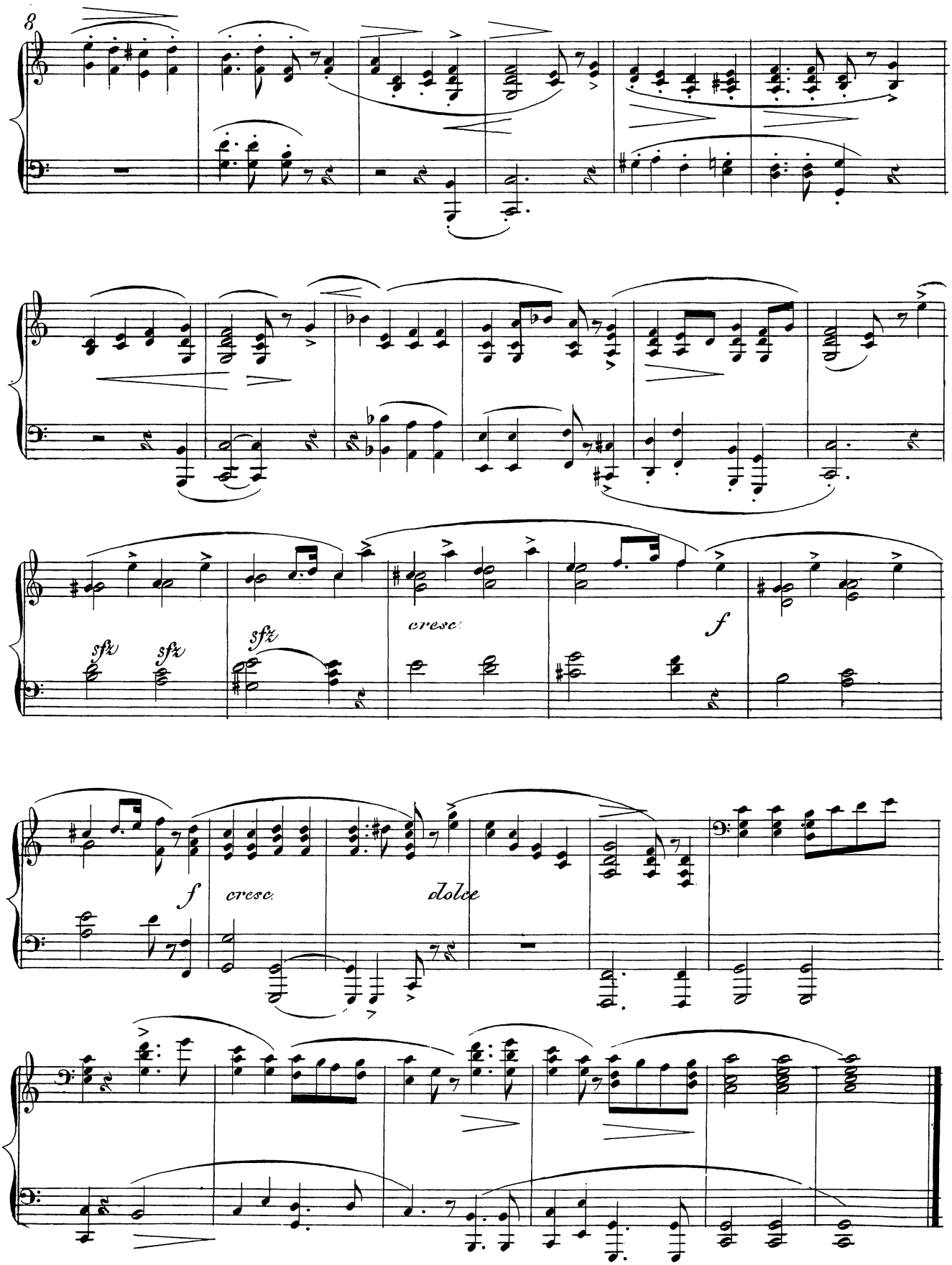
8
sfz
sfz
sfz
cresc.
f
f
cresc.
dolce