COPYRIGHT
MAR
4
1884
4640 b'

2nd COPY DELIVERED TO THE
MAY 31 1900
Music Department.

La SULTANA

Valse brillante

PAR

LE CHEVALIER

A. DE KONTSKI.

OP. 318.

New York. G. Schirmer.

LA SULTANA

Valse brillante

POUR

PIANO

PAR

LE CHEVALIER

A. DE KONTSKI

OP. 318.

Pr. 75c

NEW YORK
G. SCHIRMER, 35 UNION SQUARE.

Copyright 1888 by G. Schirmer

LA SULTANA.

VALSE.

From Manuscript
Edited by *Wm Scharfenberg.*

INTRODUCTION.
Allegro vivace.

Chevalier A. de KONTSKI.

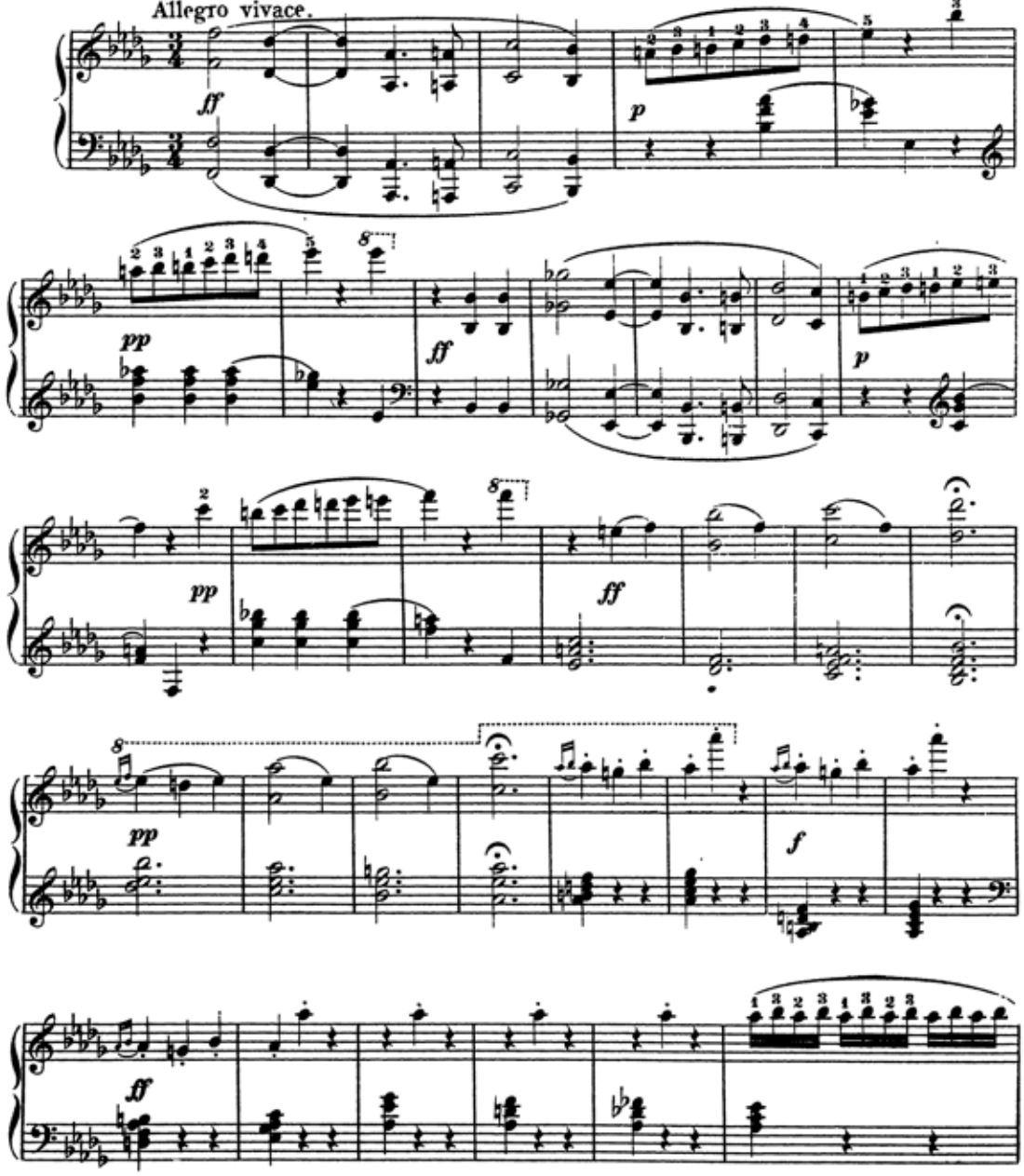

Copyright 1884 by G Schirmer.

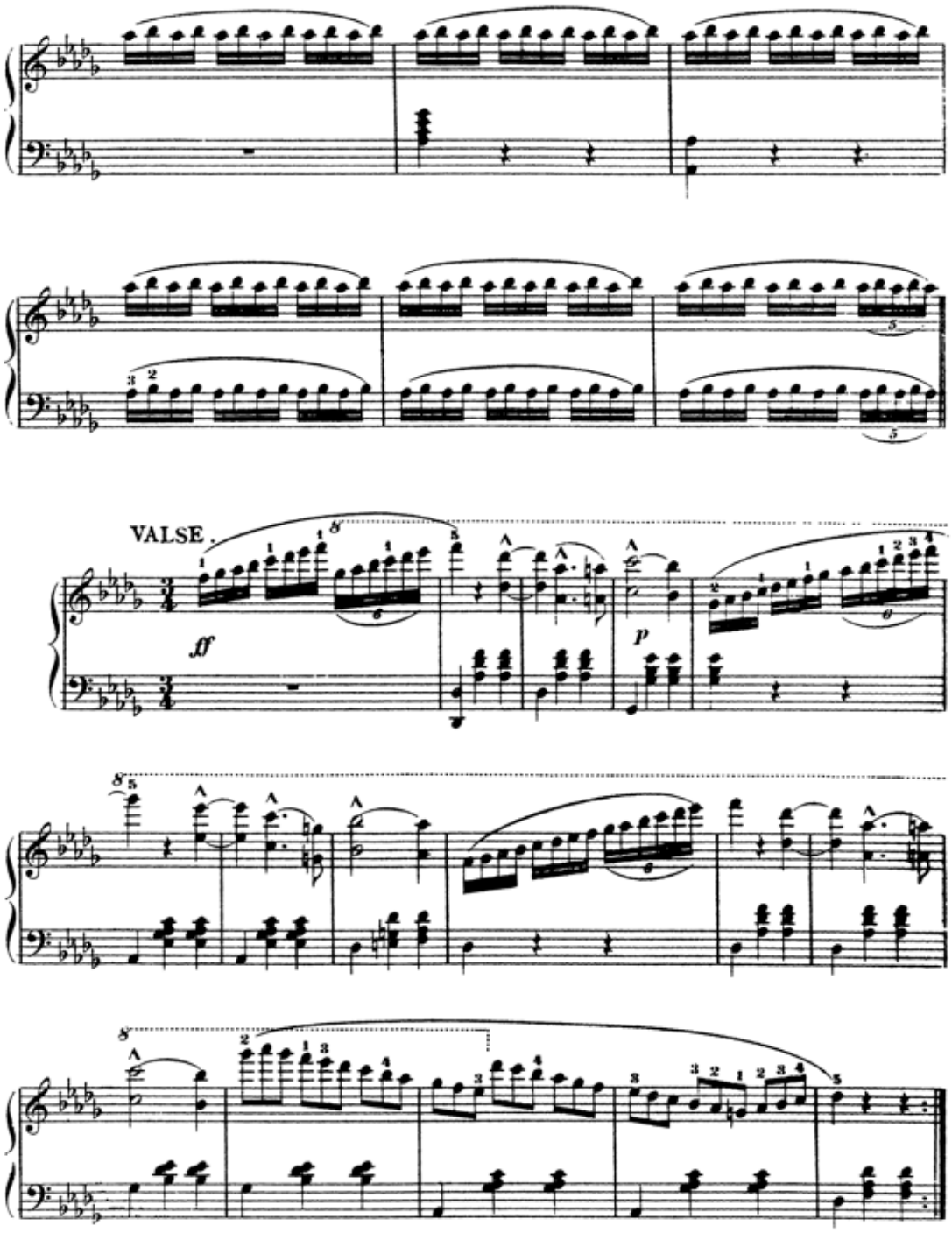
VALSE.
ff
p

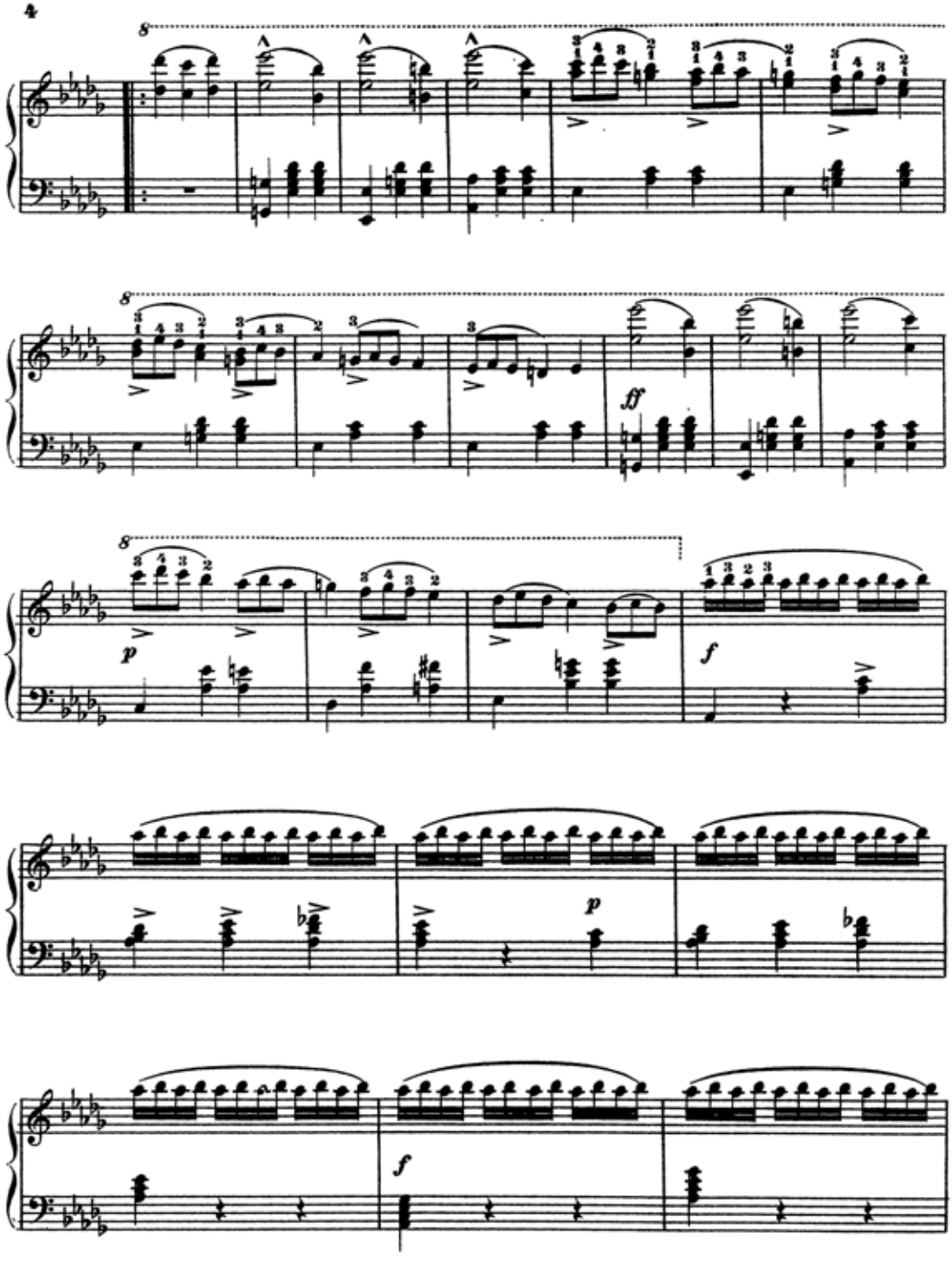
8
8
ff
8
p
f
p
f

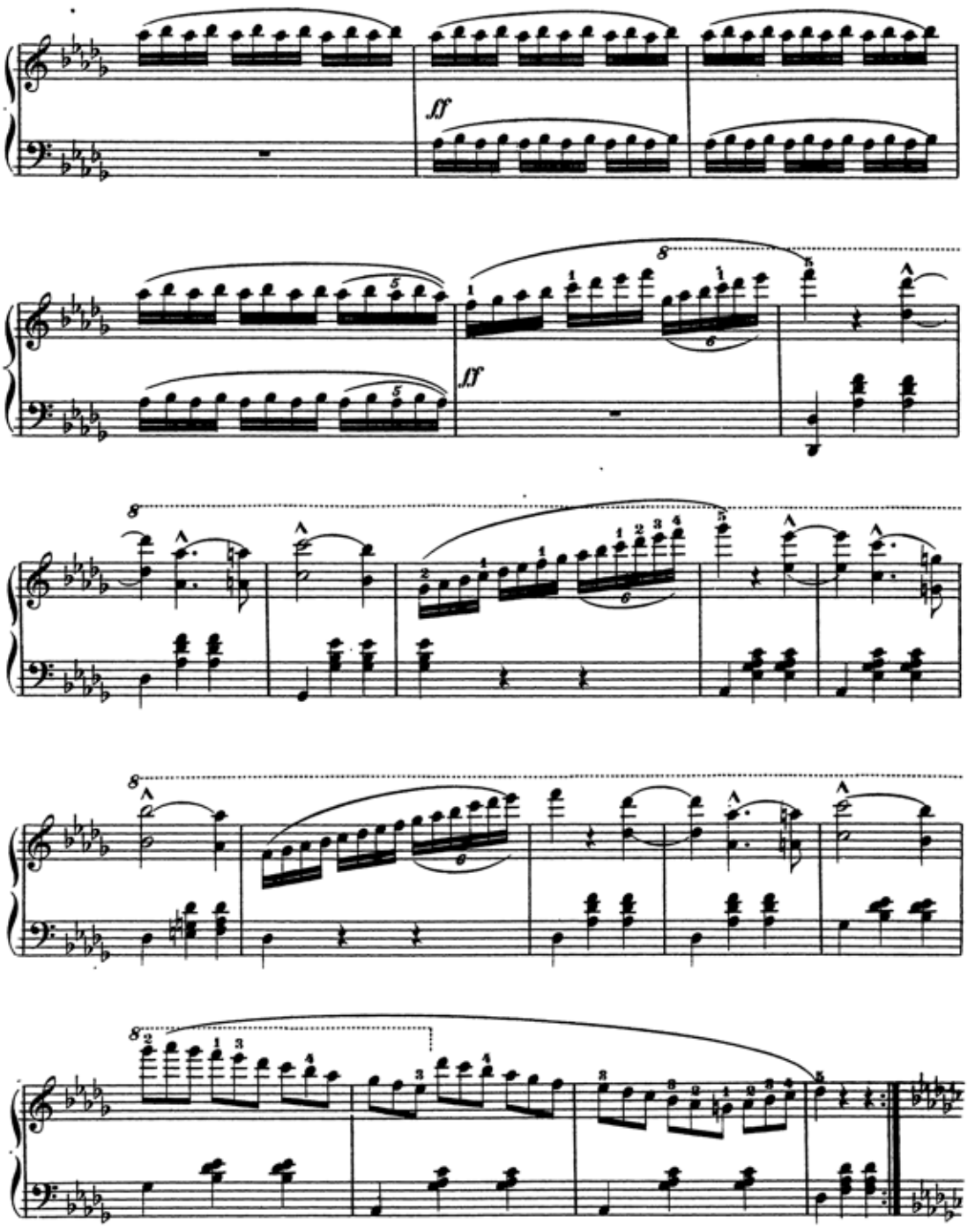
ff
ff

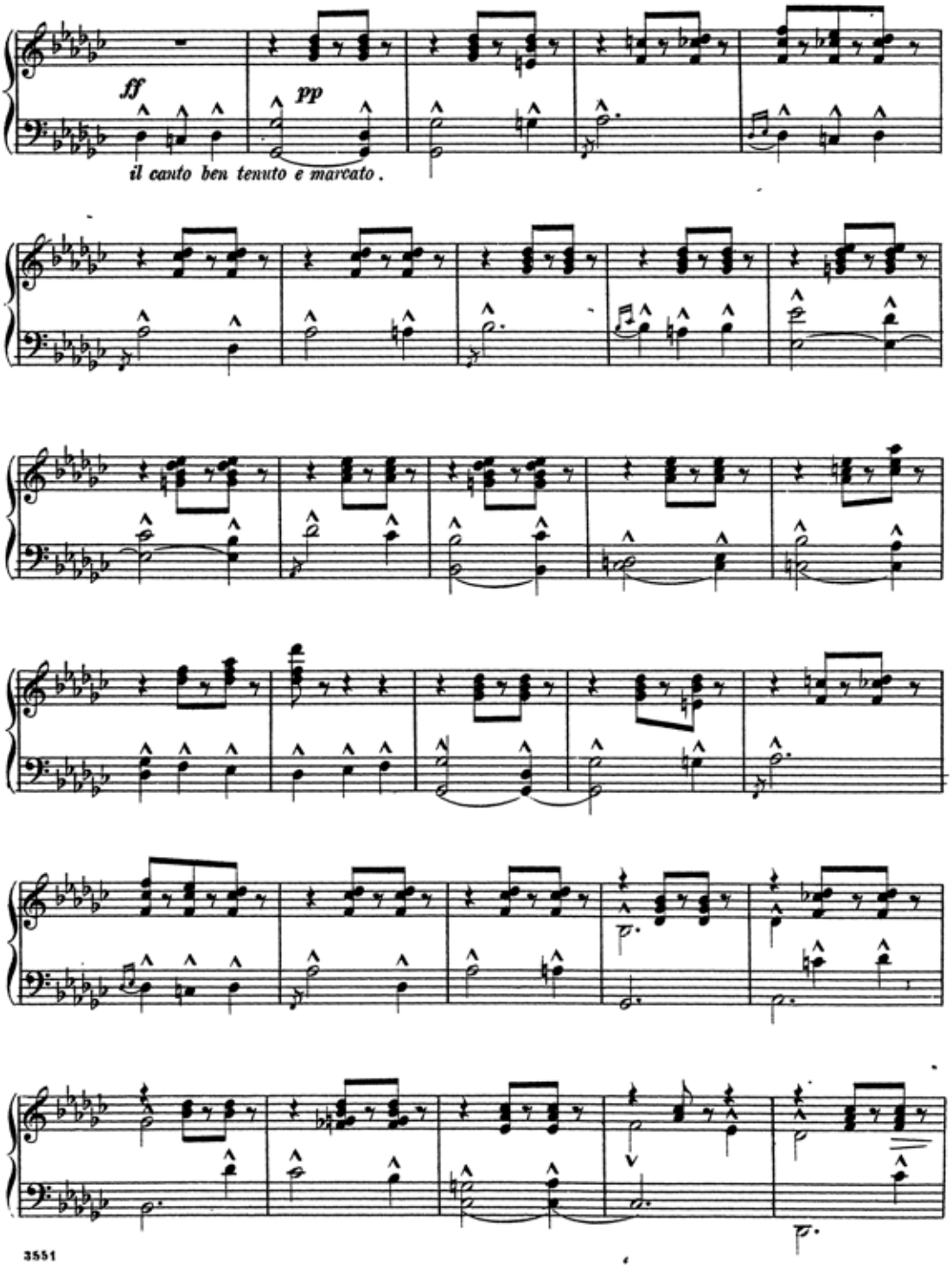
ff
pp
il canto ben tenuto e marcato.

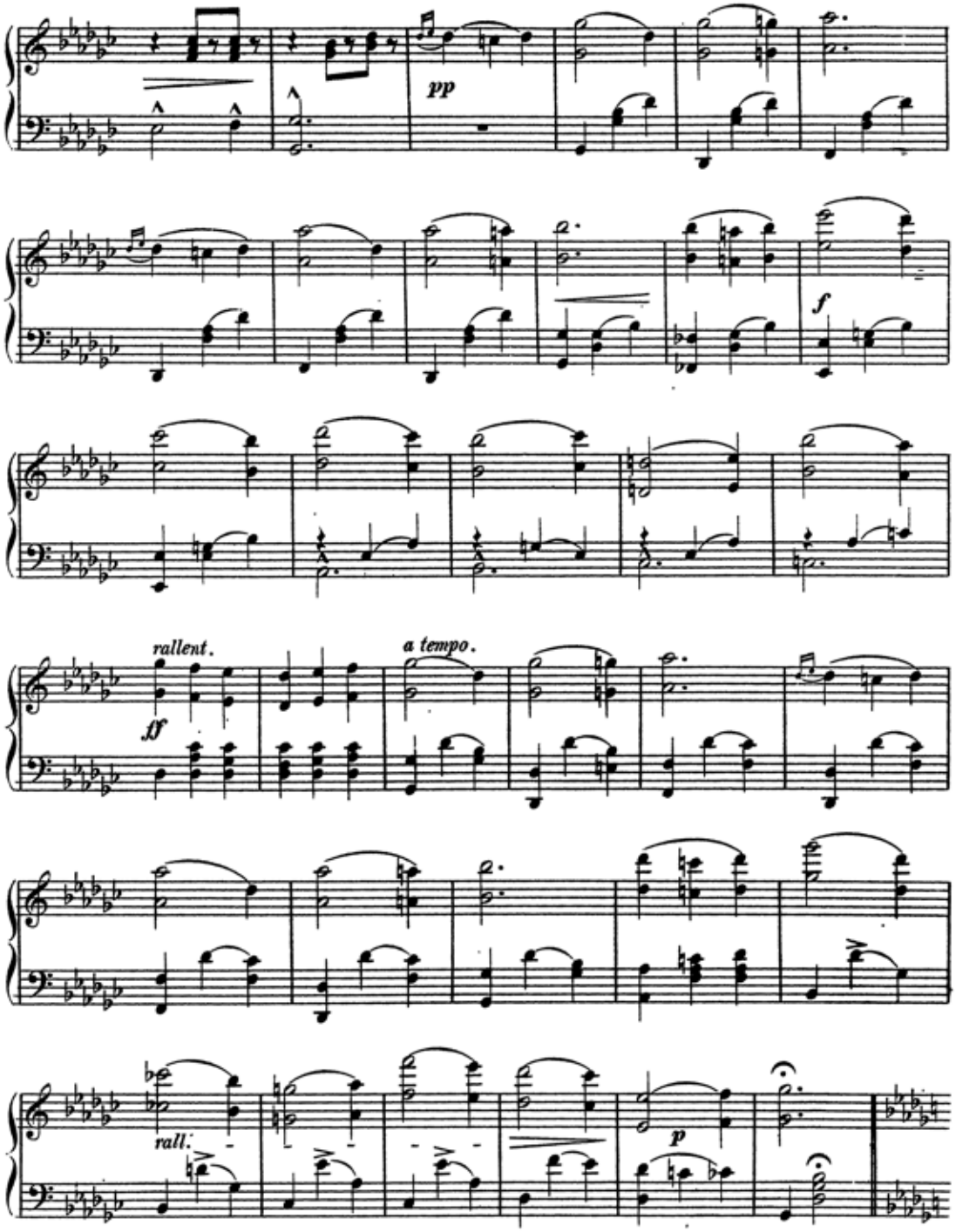
pp
f
rallent.
ff
a tempo.
rall.
p

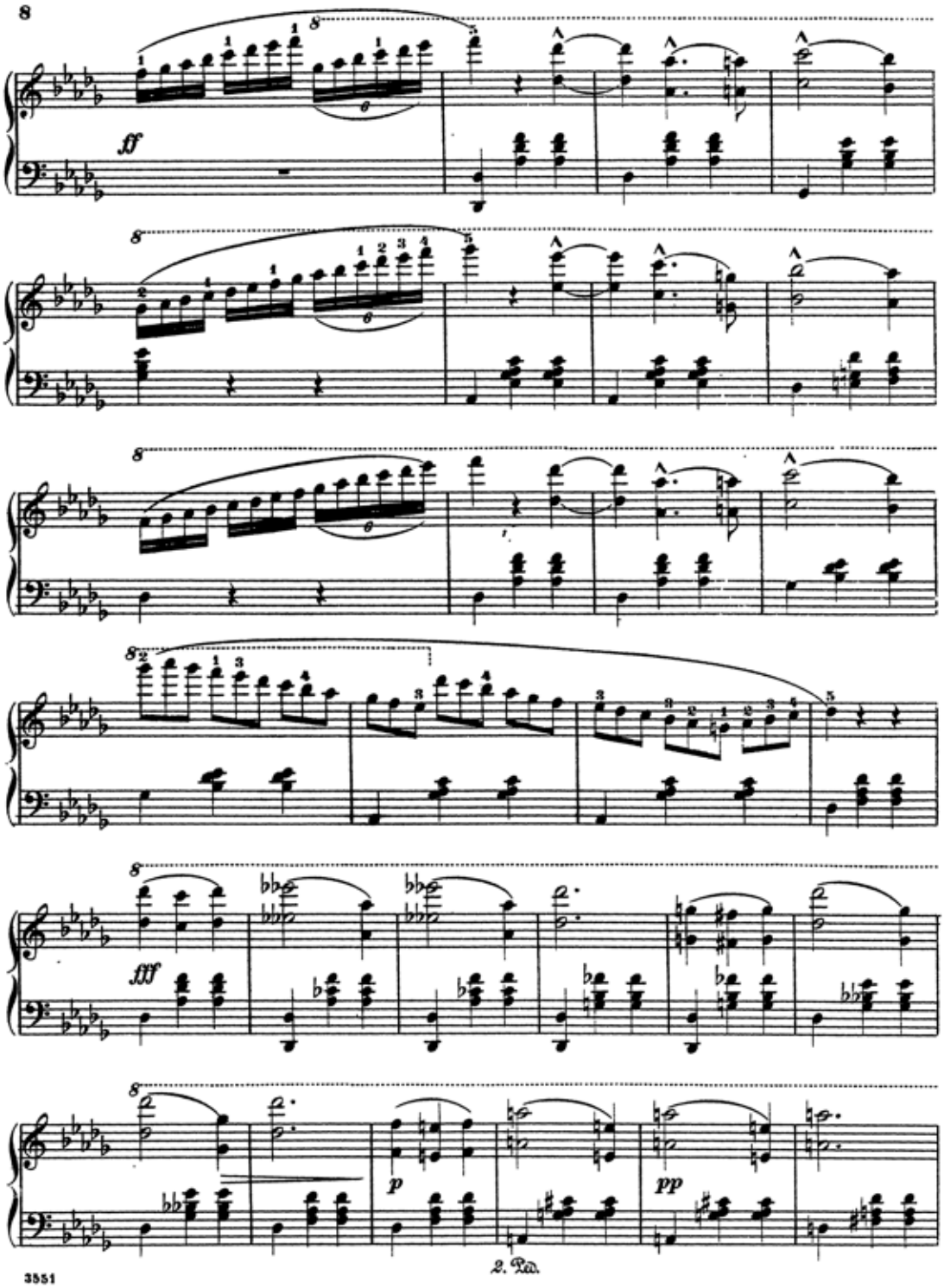

2. Pno.

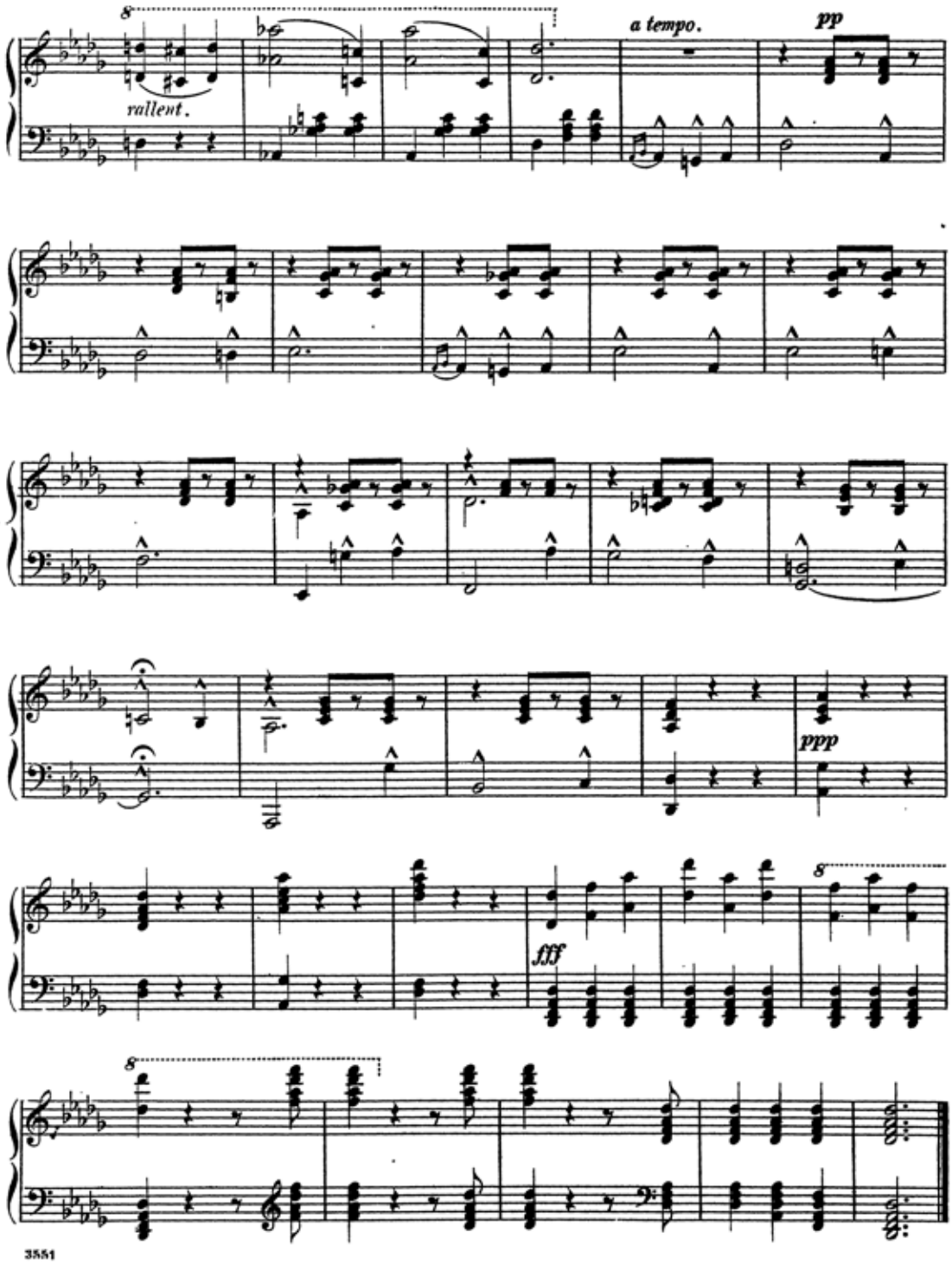
8
rallent.
a tempo.
pp
ppp
fff
8
8

Catalogue No. 2 of Instrumental Music, published by G. Schirmer, 35 Union Square, N. Y.

Raff, J., Op. 72. Suite, Em. Complete... $1 50
— The same, singly: No. 1. Prelude.... 35
No. 2. Menuet 35
" 3. Toccata 35
" 4. Romance 35
" 5. Fugue 50
— Op. 81, No. 1. Sicilienne des *Vêpres siciliennes*, Verdi. Fingered by A. R. Parsons 1 00
— Op. 111, No. 2. Valse-Caprice, C. (Fingered.).... 75
— Op. 130, No. 2. Etude mélodique, A. (Fingered.).... 50
— Op. 132. Marche brillante, C.... 1 50
— Op. 157, No. 2. La Fileuse. Fingered by W. Mason.... 75
— Abends. (At Evening.) Nocturne. (Fingered.).... 35
— Après le Coucher du Soleil. (After Sunset.).... 35
— Fabliau. (Fable.) (Fingered.).... 50
— Polka de la Reine. (Fingered.).... 1 00
— Valse favorite, D♭. (Fingered.).... 1 00
— Valse-Impromptu à la Tyrolienne.... 75
Ravina, H., Op. 13. Nocturne. (Fingered.).... 50
— Op. 86. Câlinerie. (Flattery.) Easy Melody, without Octaves.... 50
— Andantino.... 60
— Scherzetto.... 60
Reinecke, Carl, Op. 20. Ballade, A♭.... 1 00
— Op. 47. 3 Sonatinas: No. 1, C; No. 2, D; No. 3, B♭, each.... 75
— Op. 98. 3 Sonatinas: No. 1, F; No. 2, Am.; No. 3, G, each.... 1 00
— Op. 127 A. 6 Sonatinas (on 5 Notes). 3 Books, each.... 75
— Op. 136. 6 Miniature-Sonatas (easy, without Octaves). Complete.... 1 75
— Cavatine, C. (Easy, fingered.).... 25
Rendano, A., Chant du Paysan. (Peasant's Lay.) Fingered.... 35
Rheinberger, Jos., Op. 5, No. 1. Die Jagd. (The Chase.) Impromptu.... 40
No. 2. Toccatina 40
" 3. Fugue.... 50
— 4 Pieces (fingered by Scharfenberg):
No. 1. Scherzo, Fm.... 50
" 2. Menuetto, D 25
" 3 Menuetto, D.... 25
" 4. Allegretto, A.... 35
— Ballade, Gm. (Fingered.).... 50
Richter, E. F., Gondellied. (Fingered.) 35
Ritter, Th., Le Chant du Braconnier. (Song of the Poacher.) New Edition. (Fingered.).... 75
— Les Courriers. (The Post-Boy.) New Ed. (Fingered.).... 75
— Danse macabre, de C. Saint-Saëns. Transcr 1 25
— La Zamaguega. Souvenir de Valparaiso 60
Rubinstein, Ant., Op. 10, No. 22. Kamennoi Ostrow. Portrait. (Fingered.) 75
— Op. 14. Le Bal. No. 9. Galop de Concert. (Fingered.) 75
— Op. 16. 3 Pieces (New Ed.), each.. ... 60
No. 1. Impromptu. No. 2. Berceuse. No. 3. Sérénade.
— Op. 30, No. 1. Barcarolle, Fm. (Fingered.) 50
— Op. 44, No. 1. Romance, E♭. (Fing.)... 45
— Op. 50. Barcarolle No. 3, Gm. (Fingered.).... 35
— Op. 75. No. 8. Nocturne. (Fingered.).. 50
— Op. 82, No. 5. Valse. (Allemagne.)... 1 00
— Marche à la Turque des *Ruines d' Athènes* de Beethoven. Transcription. 35
— 4me Barcarolle, G 75
— 5me Barcarolle, Am 75
— Miniatures. 12 Morceaux:
No. 1. Près du Ruisseau. (By the Brookside.).... 50
" 2. Le Menuet. (The Minuet.)... 35
" 3. Berceuse. (Lullaby.).... 35
" 4. Halloh. (Flourish of Trumpets.).... 35
" 5. Sérénade.... 50
" 6. L'Hermite. (The Hermit.)... 35
" 7. El Dachteran. Marche orientale 50
" 8. Valse, F. 50
" 9. Chevalier et Payse. (Cavalier and Maiden.).... 50
" 10. A la Fenêtre. (At the Window.).... 35
" 11. Revoir. (To meet again.).... 50
" 12. Cortège. (The Procession.).. 50
Complete 3 00
— Polka (Bohême). (Fingered.).... 40
— Valse-Caprice, E♭. (Fingered.).... 75
Rummel, Jos., Les Joyeuses. 6 easy Dances:

No. 1. Valse	50	No. 4. Polka	35
" 2. Galop	50	" 5. Polka-Maz..	50
" 3. Polka-Maz.	35	" 6. Valse élég..	35

— Idylle, G. (Fingered.) 60
Saint-Saëns, C., Op. 23. Gavotte, Cm.. 40
— Op. 56. Menuet et Valse, F.... 1 25
— Op. 63. Une Nuit à Lisbonne. Barcarolle.... 50
Satter, G., Op. 18. Les Belles de New York. Valse de Concert.... 1 00
Scharwenka, Ph., Op. 23. Waltz, D♭. 1 15
— Op. 36. Excursion in the Mountains. 6 charact. Pieces:
Book I. Start. Gypsies in the Inn. Lonely Path.... 1 15
Book II. Adventure. By Moonlight. Arrival 1 40
— Op. 38. 6 Polish Dances. Book I.... 1 35
Book II.... 1 10
— Op. 45. Music Festival. 8 charact. Pieces (fingered):
Book I. No. 1. Introduction, E. No. 2. March, C. No. 3. Caprice, F. No 4. Song, G.... 75
Book II. No. 5. Twilight, E No. 6. Rounda, D. No. 7. Scherzino, E♭. No. 8. Tarantelle, C.... 85
Scharwenka, Xaver, Op. 3. 5 Polish Dances 1 25
— Op. 9. Polish National Dances. Book II. 1 25
— Op. 11. Tarantelle, Fm. 90
— Op. 12. Polonaise, C♯m 75
— Op. 16. Polonaise and Mazurka.... 90
— Op. 17. Impromptu, D 75
— Op. 18. Menuet, B♭.... 1 00
— Op. 20. 3 Pieces: Prelude, Am.; Gondoliera, Dm.; March, A.... 1 25
— Op. 22. 2 Pieces: Novellette, Fm.; Melody, F.... 1 15
— Op. 24. Wanderbilder. 2 Pieces. No. 1, B, 90; No. 2, B♭.... 1 00

Scharwenka, Xaver, Op. 25. 2 Romances. No. 1, Gm.... $0 90
No. 2, A♭ 75
— Op. 26. Bilder aus Ungarn. (Pictures from Hungaria.) 2 charact. Pieces: No. 1, C♯m., 75; No. 2, B♭m.... 90
— Op. 28. 6 Waltzes.... 1 00
— Op. 29. 2 Polish Dances.... 1 00
— Op. 30. Valse-Impromptu, Fm.... 90
— Op. 31. Valse-Caprice, A.... 1 00
— Op. 33. Romanzero. 4 Pieces.... 1 90
— Op. 34. 2 Polish Dances.... 1 00
— Op. 35. 2me Valse-Caprice.... 75
— Op. 38. Im Freien. 5 Tone Pictures.. 1 25
— The same singly:
No. 1. Moderato grazioso, F.... 40
" 2. Nocturne, B♭.... 25
" 3. Allegretto, D♭.... 25
" 4. Andante, Em.... 40
" 5. All' Ongarese, D♭.... 50
— Op. 40. 2 Mazurkas, B♭m., E♭.... 1 10
— Op. 42. Polonaise, Fm.... 60
— Op. 43. Album. 6 Pieces. Complete. 2 25
— The same, singly:
No. 1. Menuetto.... 50
" 2. Scherzo 50
" 3. Humoreske 50
" 4. Impromptu.... 60
" 5. Marche funèbre.... 40
" 6. Ungarisch.... 50
— Op. 47. 4 Mazurkas, B♭m., Gm., B♭, Em. 1 35
— Op. 48. Thema and Variations, Dm... 1 60
— Op. 49. 2 Menuets, Em., E♭.... 65
— Op. 50. Phantasiestücke:

No. 1, Am....	65	No. 4, A♭.	50
" 2, Gm	40	" 5, Em....	40
" 3, C	65	" 6, B.	50

— Op. 51. No. 1. Tarantella, Gm 75
— Op. 51. No. 2. Polonaise, C♯m 50
— Op. 52. 2 Sonatinas:
No. 1, Em., 75 cts.; No. 2, B♭.... 1 10
— Air de Pergolese, transcr.... 50
— Tanz Capricen:

No. 1. Menuetto.	50	No. 4. Polka....	65
" 2. Valse. ..	65	" 5. Mazurka.	65
" 3. Polka-Maz.	65	" 6. Valse fac.	50

Schmoll, A., Petit Rouet. (Spinning Wheel.) Fingered.... 50
Schubert, Frc., Op. 90. 4 Impromptus: No. 1, C; No. 2, E♭; No. 3, G; No. 4, A♭.
— Op. 94. Momens musicals. 2 Books.
— Op. 142. 4 Impromptus: No. 1, Fm.; No. 2, A♭; No. 3, B♭; No. 4, Fm.
N. B.—The Prices vary according to Edition.
Schumann, G., Op. 11. Tarantelle. (Fingered.).... 75
Schumann, Rob., Op. 2. Papillons. (Fingered.).... 1 00
— Op. 7. Toccata, C.... 75
— Op. 15. Kinderscenen. (Scenes from Childhood.) 13 easy Pieces, fingered by Jadassohn 1 25
— Op. 18. Arabeske, C.... 75
— Op. 68. Album. 43 easy Pieces. 8vo. net 75
— The same, with Annotations and Fingering by Th. Kullak. 4to 1 25
— Op. 82. Waldscenen. (Forest Scenes.) 9 Pieces. Complete 1 75
— Op. 82, No. 7. Vogel als Prophet. (The Bird Prophet.) 50
— Op. 82, No. 8. Jagdlied. (Hunting Song.) 50
— Op. 124, No. 6. Wiegenlied. (Cradle Song.) 25
— Op. 124, No. 16. Schlummerlied. (Slumber Song.).... 35
— "Happy Farmer" and "Hunting Song" 25
— "Träumerei" and "Romanze," as played by Thomas's Orchestra. 2d Edition, fingered.... 40
— "Warum?" (Why?) and "Abendlied" (Evening Song.).... 25
Seeling, Hans, Op. 2. Loreley. Characterstück.... 75
Smith, Sidney, Op. 8. Tarantelle brill... 75
— Op. 30. *Martha*. Fantaisie brillante . 1 00
— Op. 76. *Un Songe d'une Nuit d' Été*. (*Midsummer Night's Dream*), de Mendelssohn. Paraphrase de Conc.. 85
— Op. 81. Mendelssohn's Hymn of Praise. Paraphrase 75
— Op. 86. Jeunesse dorée. (Golden Youth.) Galop de Concert.... 1 00
— Op. 105. Chanson créole 75
— Op. 117. *Faust*, de Gounod. Fant. brill. 1 10
— Op. 118. Sérénade de Gounod. ("Quand tu chantes.") Transcription.... 75
— Op. 119. *Martha*. 2me Fantaisie.... 1 00
— Op. 121. Adelaide, de Beethoven. Transcr 75
— Op. 122. *Rigoletto*. Fantaisie brillante 1 25
— Op. 138. Le Bivouac. Morceau militaire 1 00
— Op. 145. Home, sweet Home. Transcr. 1 00
— Op. 148. 2me Etude de Concert, C♯m.. 85
— Op. 153. Quatre-Bras. Marche milit. 75
— Op. 157. Cynthia. Sérénade 75
— Op. 161. Gavotte 75
— Op. 168. Polonaise 1 10
— Op. 169. Cantilena 75
— Op. 170. Bacchanale 75
— Op. 171. Chœur de Chasse.... 1 00
— Op. 173. Last Rose of Summer. Paraphrase de Concert.... 1 25
— Op. 174. Menuet romantique 75
— Op. 178. Voix du Cœur. Mélodie 75
— Op. 179. Sarabande et Gigue, A.... 85
— Op. 180. Siesta. Rêverie 75
— Op. 181. Kermesse. Scène hollandaise 85
— Op. 183. Pifferari Musette.... 75
— Op. 184. Speranza. Andante.... 85
Södermann, A., Swedish Wedding March No. 1, F 35
— Swedish Wedding March No. 2, D.... 35
Spindler, Fr., Op. 33. Frisches Leben. (Fresh Life.) 50
— Op. 43. 6 Tone Pictures, each 35
No. 1. Alpine Rose.
" 2. Forget me not.
" 3. Bouquet of Violets.
" 4. Blooming Meadows.
" 5. Lily.
" 6. Drooping Flower.
— Op. 44. May-Bells. 12 easy Pieces. 2 Books, each.... 50
— Op. 45. Valse gracieuse. (Fingered.).. 60
— Op. 58. Polka brillante. (Fingered.)... 50
— Op. 98. Sylphen. 6 easy Dances. (Fing.)
Book 1. Polonaise and Tyrolienne.. 40
" 2. Polka and Mazurka 40
" 3. Waltz and Galop.... 25
— May Flowers. (Maiblumen.) Waltz. (Fingered.).... 35

Spindler, Fr., Le Trot du Cavalier. Caprice $0 75
— Spinning-Wheel. (Fingered.).... 75
— Wellenspiel. (Rippling Waves.) Fing. 50
Streletzki, A., Valse-Arabesque (d'après Waldteufel.) 1 00
Thalberg, S., Op. 72. Home, sweet Home. Air anglais varié 1 50
— The same, simplified 1 00
— Op. 73. The last Rose of Summer. Air irlandais varié 1 50
— Op. 74. Lily Dale. Air américain varié 1 25
— Souvenirs d'Amérique. Valse brillante 1 50
Thomas, G. A., Op. 3. 20 Kinderstücke. (20 Children's Pieces, orig.) 2 Books, each 1 30
Tours, B., Op. 25. Gavotte moderne, C... 60
— Op. 32. Bourrée moderne, Am.... 50
— Allegretto grazioso, arr. by Dayas.... 35
Tschaikowsky, P., Op. 1. Scherzo à la russe. Impromptu 1 00
— Op. 2. Souvenir de Hapsal. 3 Morceaux:
No. 1. Ruines d'un Château.... 50
" 2. Scherzo 75
" 3. Chant sans Paroles.... 40
— Op. 4. Valse-Caprice, D.... 1 15
— Op. 5. Romance, A♭ 50
— Op. 7. Valse-Scherzo, A.... 75
— Op. 8. Capriccio, G♭ 75
— Op. 9. 3 Morceaux:
No. 1. Rêverie 50
" 2. Polka de Salon.... 50
" 3. Mazurka de Salon.... 50
— Op. 10. 2 Morceaux:
No. 1. Nocturne, F.... 40
" 2. Humoreske, G.... 40
— Op. 19. 6 Morceaux. Complete.... 2 50
No. 1. Rêverie du Soir.... 40
" 2. Scherzo humoristique.... 65
" 3. Feuillet d'Album.... 25
" 4. Nocturne.... 40
" 5. Capriccioso 50
" 6. Thème original et Variations.. 1 00
Weber, C. M. de, Op. 12. Momento capriccioso. (Capriccio.) B♭.
— Op. 21. Grande Polonaise, E♭.
— Op. 62. Rondo brillant, E♭.
— Op. 65. Invitation à la Valse. Rondo, D♭.
— The same, fingered by Bülow.... 1 00
— Op. 72. Polacca brillante, E.
— The same, fingered by Bülow.... 1 00
— Op. 79. Morceau de Concert, Fm.
— Dernière Pensée musicale. (Last Idea.) B♭ 25
— Mouvement perpétuel. (Fingered.).... 75
N. B.—Prices not indicated vary according to Ed.
Wieniawski, Jos., Op. 3. Valse de Concert 1 00
— Op. 30. 2e Valse de Concert. (Fingered.).... 1 00
Wollenhaupt, H. A., Op. 43. Mazeppa. Grand Galop de Concert.... 1 50
— Op. 45. Andante élégiaque 1 25
— Op. 46. Fantaisie sur: *Il Trovatore* ... 1 50
— Op. 47. Grande Valse styrienne 1 00
— Op. 49. Sweetest Smile. Polka 1 00
— Op. 53. Sparkling Diamonds. Mazourka fantastique. New Ed. (Fingered.).. 1 00
— Op. 54. Song of the Syrens. Gr. Valse brill.... 1 00
— Op. 60. The Star-spangled Banner. Paraphrase brillante.... 75

PIANO SOLO.

STUDIES AND EXERCISES.

FOREIGN FINGERING.

Biehl, A., Op. 27. 20 Studies preparatory to Berens' School of Velocity, and similar Works. Complete.... 1 25
— The same in 2 Books, each 75
— Op. 44. 25 easy Studies with special Regard to the Development of the left Hand. 3 Books, each 1 00
Brauer, Fr., Op. 15. 12 Etudes pour précéder celles de la Velocité de Czerny. 2 Books, each 1 00
Burgmüller, Fréd., Op. 100. 25 Etudes faciles et progressives pour les petites Mains. (Liv. 1.) 2 00
— Op. 105. 25 Etudes brillantes et mélod. (Liv. 3.) 2 00
— Op. 109. 18 Etudes de Genre. (Liv. 2.) 2 00
Chopin, Fr., 27 Etudes. Instructive Edition by Th. Kullak. Translated by A. R. Parsons 1 50
Clementi, M., Gradus ad Parnassum, edited by Tausig. New and only correct Ed .... net, 3 00
Cramer, J. B., 50 select Pianoforte Studies, with Fingering and instructive Remarks by Hans von Bülow. Translated by A. R. Parsons. Complete..net, 3 00
Czerny, Ch., Op. 299. Velocity. 4 Books, each 1 00
— Op. 337. Celebrated 40 Daily Studies. New and only correct Ed., with Annotations by A. R. Parsons. Comp... 2 50
— The same in 2 Books, each.... 1 25
— Op. 453. 100 easy and progressive Studies. 6 Books, each.... 1 00
— Op. 553. 6 Exercises on Octaves 75
— Op. 740. Fingerfertigkeit. (Finger-Dexterity.) Studies in brill. Style. With Annotations by A. R. Parsons. Bk. I. 1 50
Doll, C. L., The Pupil's Introduction to the Study of the Piano.... 1 25
Döring, C. H., Op. 8. 25 easy and prog. Studies. 3 Books, each 1 00
Dreyschock, Al., School of Scales. 2 Books, each.... 1 25
Duvernoy, J. B., Op. 120. The School of Mechanism. 15 Studies. Complete.. 2 00
— Op. 176. Ecole primaire. 25 Etudes élémentaires 1 75
Haberbier, E., Op. 53. Etudes-Poésies. 3 Books, each 1 25
— Op. 59. 8 nouvelles Etudes-Poésies. 2 Books, each.... 90
— Modern Finger Gymnastics. With Annotations by A. R. Parsons. 1 00
Heller, St., Etudes célèbres dans l'Ordre progressif:
Op. 47. 25 Etudes pour former au Sentiment du Rythme et à l'Expression. 2 Books, each 1 25
Op. 46. 30 Etudes progr. 2 Books, each 1 75
Op. 45. 25 Etudes mélodiques, compl.. 3 00
— The same, in 3 Books, each 1 25

Heller, St., Complete Studies, Op. 47, 46, 45, 16 (I., II.), 90 (I., II.). New 4to Edition, revised by the Author. 7 Vols., each.... $1 00
Henselt, A., Op. 2. 12 Etudes caractérist. de Concert. 2 Books, each.... 2 25
— Op. 5. 12 Etudes de Salon. 2 Books, each 2 25
— His famous "Preparatory Exercises." New Ed. Translated by A. R. Parsons 2 00
Herz, H., Collection de Gammes, Exercices, Passages, Préludes.... 1 00
Köhler, Louis, Op. 50. First Studies. .. 1 25
— Op. 60. Perpetual Studies in double Passages 1 50
— Op. 128. New School of Velocity. 2 Books, each.... 1 50
— Op. 151. The easiest Studies. (Introductory to Op. 50.) 1 00
Krause, Ant., Op. 2. Etuden zur Ausbildung des Trillers. (Trill Studies.) 2 Books, each 1 00
— Op. 4. Uebungsstücke für Anfänger. (Studies for Beginners.).... 1 25
— Op. 5. 10 Etudes. 2 Books, each 1 25
— Op. 9. 12 Etuden in gebrochenen Accorden. (12 Studies in broken Chords.) Book I.... $1 15 Book II.... 1 25
— Op. 15. 10 Etuden zur Ausbildung der linken Hand. (10 Studies for the left Hand.) 2 Books, each 1 25
Kullak, A., The Art of Touch. A Work for the Use of advanced Players, and a Guide for Teaching. Translated by Mrs. J. P. Morgan.... net, 2 00
Kullak, Th., Op. 48. Method of Octaves. New Ed., revised and enlarged by the Author. Translated by A. R. Parsons. Part I. Preparatory Method. Exercises to prepare the Hand for playing Octaves 3 00
Part II. Seven Exercises and Studies. 2 50
Part III. Passages and Examples from the Works of *Brahms, Chopin, Grieg, Heller, Henselt, Liszt, Mendelssohn, Raff, Rubinstein, Schumann, Thalberg, Weber*, etc.... 3 00
Kunz, K. M., Op. 14. 200 short two part Canons on 5 Notes, for Beginners. With a Preface by Bülow. 4to.... net, 1 50
Lecouppey, F., Op. 17. L'Alphabet. 25 petites Etudes très-faciles pour les petites Mains. 1 75
— Op. 20. L'Agilité. 25 Etudes progressives de Mécanisme et de Légèreté ... 2 50
— Op. 25. La Difficulté. 15 Etudes pour délier les Doigts.... 2 00
— Op. 26. Préface à la Velocité de Czerny. 15 Etudes de Mécanisme. Complete.. 2 00
— The Virtuosity. 50 difficult Exercises. Edited by A. R. Parsons 1 00
Löschhorn, A., Studies for Development of Technique and Expression in progressive Order:
Part I. For Beginners. Op. 65. 3 Books, each.... 1 25
Part II. For the Intermediate Degree. Op. 66. 3 Books, each 1 50
Part III. For more advanced Pupils. Op. 67. 3 Books, each 1 50
— Op. 84. 60 melodious Exercises for Beginners. Introduction to Op. 65.) 2 Books, each 1 10
— Op. 118. 18 characteristic Studies. (Sequel to Op. 67. 3 Books, each 2 00
— Op. 165. The Trills. 14 Studies on the usual Manners of the Trill, with exact Denotations of the Execution and Fingering. 2 Books, each 1 00
— 33 Universal Studies for the medium Grade. 3 Books, each 1 50
Löw, J., Op. 228. Melodische Vortrags-Studien. (Etudes de Salon.) 2 Books, each 2 00
— Op. 281. New, melodious and brilliant Octave Studies 1 50
Moscheles, J., Op. 70. Book I. 12 celebrated Studies, revised and edited by Ad. Henselt. Translated by Dudley Buck. Complete 3 00
— The same in single Numbers:

No. 1. C....	35	No. 7. B♭....	50
" 2. Em....	25	" 8. E♭m....	35
" 3. G	60	" 9. A♭	35
" 4. E.	50	" 10. Bm....	50
" 5. Am....	35	" 11. E♭	50
" 6. Dm	35	" 12. B♭m....	50

— Op. 73. Celebrated Preludes. Complete 2 00
— The same in 2 Books, each 1 00
— Op. 95. 12 Celebrated Characteristic Studies. New Ed.... 3 00
— The same in single Numbers:
No. 1 Courroux. (Anger.) 35
" 2. Reconciliation 35
" 3. Contradiction 35
" 4. Junon. (Juno.).... 35
" 5. Conte enfantin. (Fairy Tale.). 35
" 6. Bacchanale.... 35
" 7. Tendresse 50
" 8. Scènes de Fêtes popul. (Carnival Scenes.) 50
" 9. Clair de Lune. (Moonlight.).. 25
" 10. Terpsichore. 35
" 11. Songe. (A Dream.).... 50
" 12. Angoisse. (Anxiety.).... 50
Müller, A. E., Pièces instructives et progress. Parts 1 and 2, each.... 75
Plaidy, L., Technical Studies. New Edition. Augmented by K. Klauser.... 3 00
Schmitt, A., Op. 16. Studies. 3 Books, each 2 50
— 20 Etudes from Op. 16, Book I 1 50
— Exercices preparatives. (5 Finger Exercises.) New and augmented Ed... 85
— 70 Studies in a progressive Order, by Klauser. Books I. and II. each 1 00
Book III 1 50
Spindler, Fr., Op. 141. 10 technical Studies, with special Regard to the Development of the fourth Finger 2 75
Streabbog, L., Premières Etudes des jeunes Pianistes:
1er Degré. Op. 63. 12 Etudes mélodiques très faciles.... 1 50
2me Degré. Op. 64. 12 Etudes mélodiques faciles 1 50
3me Degré. Op. 112. 12 Etudes mélodiques 1 50
Tausig, C., Daily Studies. Edited by H. Ehrlich. Translated by Dudley Buck. Book I., 2.00; Books II. and III., each 1 50
Werner, A., Op. 18. 10 melodic Studies.. 1 50

Complete Catalogue of all my Publications and of "Edition Peters" sent on Application.
IMPORTER of MUSIC and PUBLISHER, SOLE AGENT for "EDITION PETERS" (LEIPZIG), AUGENER & CO. (LONDON).

Catalogue No. 1 of Vocal Music, published by G. Schirmer, 35 Union Square, New York.

SONGS FOR ONE VOICE

with Piano Accompaniment.

Abt, Franz, At darksome Night. (In dunkler Nacht.) Sop. E, Alto D, each..... $0 35
— Cuckoo Song. (Kukuk, wie alt.) e. g. f. Sop. D♭, Alto B♭, each..... 50
— Embarrassment. (Verlegenheit.) Sop. D♭, Alto B♭, each..... 35
— Good Night, my Child! (Gut' Nacht, du mein herziges Kind!) Sop. E♭, Alto B♭, each..... 35
— My lovely Child, good Night. (Schlaf' ein, du holdes Kind.) Sop. A♭, Alto E, each..... 50
— The Rose and the Star. (Sollst meine einzige Rose nun sein.) Sop..... 50
— Sleep well, sweet Angel! (Schlaf' wohl, du süsser Engel du!) Sop. E♭, Alto C, each..... 35
Adam, Ad., *Si j' étais Roi:* "J'ignore son Nom." (I know her not.) f. e. Sop. C, Alto A, each..... 35
Arditi, L., The Daisy. (Fior di Margherita.) Polka cantabile. Sung by ETELKA GERSTER. i. e. Sop. G, M.-Sop. E, each..... 50
— Forosetta. (The Frolicsome.) Tempo di Tarantella. i. e..... 75
— Le Tortorelle. (The Dove.) Valse cantabile. Sung by ETELKA GERSTER. i. e. Sop. E♭, M.-Sop. D, each..... 75
Bartlett, H. N., Moonbeams..... 50
See also *Sacred Songs.*
Bassford, W. K., Tarantelle. i. e..... 75
Becker, R., Spring-Tide. (Frühlingszeit.) e. g. f. Sop. A, M.-Sop. G, Alto F, each..... 50
Bendel, F., Heart Throbs. (Wie berührt mich wundersam.) Sop. or Alto, each..... 25
Benedict, Jul., Variations de Concert sur le Carnaval de Venise. i. g..... 90
Bevignani, E., La Fioraja. (The Flower Girl.) i. e. Sop. E♭, M.-Sop. C, each..... 75
— Eco di Napoli. Tarantelle. E♭..... 75
Bizet, G., *Carmen.* Airs. f. i. e. No. 1, Habanera. "L'Amour est un Oiseau." (Oh! this Love is a Bird so wild.) Sop. Em., M.-Sop. Dm., each..... 50
No. 4. Chanson du Torréador. "Votre Toast, je peux vous le rendre." (Thanks, Señors, the Honor that you do me.) Bar. Fm., M.-Sop. Gm., each..... 60
— Tarentelle. f. e. Sop. Gm., M.-Sop. Em. each..... 75
Blumenthal, J., Across the far blue Hills, Marie. Sop. C, Alto B♭, each..... 60
— Bend of the River..... 50
— Her King..... 40
— When we are parted..... 35
Bordèse, L., Flower Girl. (Vendetrici di Fiori.) i. e. Sop..... 50
Braga, G., Serenata. (Angel's Serenade.) Sop. i. e..... 50
Brahms, Joh., Ah! sweet my Love! (Wie bist du, meine Königin.)..... 40
— Cradle Song. (Wiegenlied.) Sop. G♭, Alto E♭, each..... 35
— Faithfulness. (Liebestreue.) Sop..... 35
— How free and fresh my Heart. (Wie froh und frisch mein Sinn.)..... 50
— Must we then once more be parted? (Muss es eine Trennung geben?)..... 40
Buck, Dudley, Three Songs for M.-Sop.:
No. 1. Where are the Swallows fled?..... 35
" 2. Down by the Mill..... 50
" 3. The Sunset's Smile had left the Sky..... 35
— Five Songs for Alto or Baritone:
No. 1. Morning Land..... 50
" 2. Spring Song..... 50
" 3. Expectancy..... 50
" 4. Sunset..... 50
" 5. Storm and Sunshine..... 50
— Five Songs for Tenor or Sop.:
No. 1. Thou art mine!..... 50
" 2. Shadow Land..... 50
" 3. I love thee..... 50
" 4. The silent World is sleeping..... 50
" 5. Creole Lover's Song..... 50
— The same transposed for Alto or Bar. Nos. 1 to 5, each..... 50
— Five Songs for Baritone:
No. 1. Where the Lindens bloom..... 50
" 2. Bedouin Love Song..... 50
" 3. Capture of Bacchus..... 50
" 4. Gypsies..... 50
" 5. When Life hath Sorrow found..... 35
— The same transposed for Tenor.
— The Tempest. Dramatic Poem..... 50
— Where did you come from, Baby dear? M.-Sop..... 35
See also *Sacred Songs.*
Burgmein, J., Christmas Morn. Musical Narrative. (Vocal and Instrumental), net, 1 60
— Do. Piano Part 4 hands.....net, 2 40
Caracciolo, L., Danza delle Memorie. (Dance of Memory.) e. i. f. Sop. E♭, M.-Sop. D, each..... 50
Carissimi, G. (1650), Vittoria, mio Core. (Victorious my Heart is.) i. e. Sop. D, Alto B, each..... 50
Centemeri, P., Deep in my Heart. e. i. Sop. D♭..... 50
Chopin, Fr., Aime-moi. (Love me.) Mazurka, arr. by P. Viardot. e. f. g. Sop..... 50
— Coquette. Mazurka, arr. by P. Viardot. e. f. Sop..... 50
— Plainte d'Amour. (Love's Plaint.) Mazurka, arr. by P. Viardot. e. f. Sop..... 50
Concone, J., Judith. Scène et Air. f. e. Sop. B♭, M.-Sop. A, each..... 60
Cowen, F. H., The better Land. Sop. D, Alto A, each..... 50
— Children's Home. Sop. or Alto, each..... 40
— Good Night..... 35
— Marguerite. e. f..... 40
— Night has a thousand Eyes..... 35
Delibes, L., Tant que le Jour dure. (Ere the bright Days.) From *Jean de Nivelle.* f. e. M.-Sop..... 50
Dessauer, J., Ouvrez. (Awake, dear Maid.) Bolero. f. e. Sop., M.-Sop., or Alto, each..... 50
— To Sevilla. (Nach Sevilla.) Sop. Am., Alto Fm., each..... 65
Dorn, H., The Maiden to the Moon. (Das Mädchen an den Mond.) Sop. C., Alto B♭, each..... 35
Eckert, C., Beside a laughing Brooklet. (An eines Bächleins Rande.) Sop. D, Alto C, each..... 35
Edmonston, L., Only waiting..... 35
— The Watcher at the Gate..... 35

Faure, J., Alleluia d'Amour. (The Alleluia of Love.) f. e..... $0 60
— Bonjour, Suzon! (Good Day, Susanne!)..... 50
— Soupirs. (Sighs.) Sop. or Alto, each..... 50
— Stella. (The Star.) Valse. i. f. e. Sop. E♭, M.-Sop. D, Alto C, each..... 75
— Valse des Feuilles. (Waltz of Leaves.) f. e. Sop. Cm., Alto Am., each..... 50
See also *Sacred Songs.*
Franz, Rob., Slumber Song. (Schlummerlied.) Sop. or Alto, each..... 50
Gabriel, Virginia, The Garden of Roses. Sop. G, Alto E♭, each..... 40
Gelli, La Farfalla. (The Butterfly.) Waltz-Song. i. e. Sop. E♭, M.-Sop. D, each..... 75
Giorza, P., Vien mio bene. (Come, my dearest.) Valzer..... 75
— L'Usignuolo Messicano. (The Mexican Nightingale.) Scherzo. i. e..... 75
Gobbaerts, L., Aubade à la Fiancée (The bridal Morn), d'après "Gavotte Stéphanie" de Czibulka. f. e. Sop..... 60
Gödecke, H., One day I sang. (Ein kleines Lied.)..... 25
Gordigiani, L., La Notte è bella. (The night is fine.) Barcarolla..... 35
Gounod, Ch., Au Printemps. (To Spring.) e. f. i. g. M.-Sop. D♭, Alto C, each..... 50
— Biondina. (Oh, Face the fairest!) i. f. e..... 75
— Canti, ridi, dormi. (Sing, smile, slumber.) Serenade. i. e. or f. e. Sop. G, M.-Sop. F, Alto E♭, each..... 50
— Hymne à la Nuit. (Hymn to the Night.) e. i. f. Sop. C, Alto B♭, each..... 50
— Medjé. f. i. e. Sop. Fm., M.-Sop. Em., Alto Dm., each..... 50
— Message d'Amour. (Message of Love.) Valse-Ariette. f. i. e. Sop. F, Alto D, each..... 75
— Où voulez-vous aller. (Tell me, beautiful Maiden!) Barcarolle. f. e. i. Sop. G, Alto E, each..... 50
See also *Sacred Songs.*
Gregh, Sogno d'Amor. (Dream of Love.) Waltz-Song. Sop. E♭, M.-Sop. D, each..... 75
Grieg, Ed., The first Meeting. (Erstes Begegnen.) Sop. D♭..... 25
— I love thee. (Ich liebe dich.)..... 25
Grieg-Album. 36 Songs. e. g. 8vo. 3 Vols., each.....net, 1 00
Guglielmo, P. D., La Camelia. (The Camellia.) M.-Sop. i. e..... 35
— Il Cielo e te. (Heaven and thee.) M.-Sop. i. e..... 35
Gumbert, F., First Song. (Das erste Lied.) Sop. or M.-Sop., each..... 50
— Heart, whence thy Joy and Sorrow? (Was pocht so laut im Herzen?) 2d Waltz-Rondo. Sop. A♭. e. f. g..... 65
— The same for M.-Sop. or Alto, E. e. g..... 65
— Oh! 'tis Heaven! (Grüss dich Gott, du holder Schatz.) Sop. A♭, Alto F, each..... 35
— Ye merry Birds. (O bitt' euch, liebe Vögelein.) Tenor G♭, Sop. F, Alto E♭, each..... 50
Händel, F., Lascia ch'io pianga. (Here let my Tears flow!) Recit. ed Aria nel *Rinaldo.* Sop. F, Alto D, each..... 35
Harrison, A. F., In the Gloaming. Sop. G, Alto F, each..... 35
Henschel, G., Father's Lullaby. Song..... 35
— I shot an Arrow into the Air. Sop. Bm., Alto Gm., each..... 40
— Oh hush thee, my Baby. Sop. G, Alto F, each..... 35
— Sing heigh ho! Sop. E, Alto C, each..... 40
Hodges, Faustina Hasse, The Rose-Bush. Sop. E♭, Alto C, each..... 50
— The same. New Ed., with embellished Title. Sop. E♭, Alto C, each..... 60
Hofmann, H., "Singuf." 6 Folk Songs. e. g. Compl..... 2 00
No. 1. The Day when first I saw thee..... 40
" 2. Nothing worth the Talking..... 40
" 3. Kissed..... 40
" 4. The longer the better..... 40
" 5. If you were not a Player free..... 50
" 6. Fill high the Goblet..... 50
Horn, A., Sweet Maiden mine. (Du wundersüsses Kind.) Sop. D♭, Alto B♭, each..... 60
Jeffery, J. A., Boat rides far..... 35
— Echoes..... 35
— Shadows..... 35
Jensen, A., Favorite Songs:
No. 1. Oh, lay thy Cheek on mine. (Lehn' deine Wang' an meine Wang'.) Sop. F, Alto D♭, each..... 25
No. 2. Murmuring Zephyr. (Murmelndes Lüftchen.) Sop. G♭, Alto E♭, each..... 50
No. 3. Can you tell? (Weisst du noch?) Sop. D, Alto B♭, each..... 25
No. 4. Marie. e. g..... 25
Jones, G. E., The Path Love's Feet have made..... 35
Kücken, Fr., Good Night! Farewell! (Gut' Nacht, fahr wohl!) Sop. G, Alto E♭, each..... 40
— Heaven hath shed a Tear. (Der Himmel hat eine Thräne geweint.) Sop. or Alto, each..... 75
— The Starlet. (Das Sternlein.) Sop. D, Alto B♭, each..... 50
Lachner, Ign., Thou everywhere. (Ueberall du.) Sop. or Alto, each..... 60
Lassen, E., Ah, 't is a Dream. (Ich hatte einst ein schönes Vaterland.) Alto E, Sop. G., each..... 25
— Resolution. (Vorsatz.) Sop. G♭, Alto, E♭, each..... 25
— Thine Eyes so blue. (Mit deinen blauen Augen.) e. g. f. Sop. or Alto, each..... 50
— Sabbath Rest. (Sonntagsruhe.)..... 25
Linden, Paul, 6 Songs:
No. 1. It may not be..... 35
" 2. 'T was better that we severed..... 35
" 3. Love me if I live..... 35
" 4. I long to tell thee all..... 35
" 5. Flower of Beauty..... 35
" 6. Does he love me?..... 35
Liszt, Franz, Favorite Songs:
No. 1. Mignon's Song: Knowest thou the Land? (Kennst du das Land?) Sop. F♯, Alto E♭, each..... 75
No. 2. Wanderer's Night Song. (Ueber allen Gipfeln ist Ruh'.)..... 35
No. 3. Thou art like a Flower. (Du bist wie eine Blume.) Sop. A, Alto F♯, each..... 25
No. 4. Angel fair, with golden Hair. (Angiolin dal biondo Crin.) e. i. g. Sop. A, Alto F, each..... 50

Liszt, Franz, Favorite Songs:
No. 5. The Loreley. (Ich weiss nicht, was soll's bedeuten.)..... $0 65
No. 6. I love but thee. (Ich liebe dich.)..... 25
No. 7. The Violet. (Das Veilchen.)..... 25
No. 8. A wondrous Thing 't must be. (Es muss ein Wunderbares sein.)..... 25
No. 9. Comment disaient-ils?..... 35
No. 10. A Fir-Tree stood all lonely. (Ein Fichtenbaum steht einsam.)..... 35
No. 11. Sound softly, my Lay. (Kling leise, mein Lied.)..... 65
No. 12. Oh thou that from Heaven art! (Der du vom Himmel bist.)..... 35
No. 13. Once again I fain would meet thee. (Wieder möcht' ich dir begegnen.)..... 35
No. 14. In Love's bright Joy. (In Liebeslust.)..... 35
No. 15. Joyful and mournful. (Freudvoll und leidvoll.) Sop. A♭, M.-Sop. E, each..... 25
No. 16. King of Thule. (Es war ein König in Thule.)..... 50
Lucantoni, G., Il Ritorno. (The Return.) Valzer, sung by Adeline Patti. Sop..... 75
Luzzi, L., Lucia. Ballata. i. e..... 50
Marston, G. W., Daybreak. M.-Sop..... 50
— Donald. M.-Sop..... 35
— From the close-shut Window. Alto..... 35
Marzo, E., Fior di Speranza. (Flower of Hope.) i. e..... 50
Massé, V., *Fior d' Aliza:* "Sous les verts Orangers." ('Neath the green Trees.) Saltarelle. Sop. A, Alto F, each..... 75
Massenet, J., *Roi de Lahore:* Promesse de mon Avenir. (O Promise of a Joy Divine.) Bar. A♭, Ten. G♭, each..... 50
Mattei, T., Amo. (I love thee.) i. e. Sop. A♭, Alto F, each..... 35
— Che Gioja! (What Joy!) Waltz. i. e. Sop. B♭, Alto G, each..... 65
— L'attendo ancora. (I still am waiting.) i. f. e. Sop. or Alto, each..... 50
— Odi tu? (Hearest thou?) i. f. e. Sop. F, Alto E♭, each..... 65
— Patria. (My Native Land.) i. e. Sop. or Alto, each..... 50
— Le Printemps. (Spring Revel.) Valse. f. e. Sop. or Alto, each..... 75
— Sull' Onda. (Venice sleeps.) i. f. e. Sop., M.-Sop. or Alto, each..... 60
Mendelssohn, F., First Violet. (Das erste Veilchen.) Sop. or Alto, each..... 40
— On Wings of Song. (Auf Flügeln des Gesanges)..... 35
— Vocal Album. 52 Songs. e. g. 8vo. Sop. or Alto, each..... 1 50
Metra, O., Serenade. Valse espagnole. Sop. or Alto, each..... 50
— Les Roses. (The Roses.) Valse. i. f. e. Sop. or M.-Sop., each..... 75
Millotti, L., Cade la Sera. (Night Shades are falling.) i. e. Sop. or Alto, each..... 50
Millard, H., After. Sop. or Alto, each..... 35
— Before. (Companion to "After.")..... 35
— Faith and Hope; or, The Old Man's Song to his Wife..... 25
Moderati, C., Amare. (Loving.) i. e. Sop. F, Alto D, each..... 35
— La mia Preghiera. (My Prayer.) i. e. Sop. D♭, Alto B♭, each..... 35
Mollenhauer, Ed., Secret Love. (Geheime Liebe.)..... 40
Molloy, J. L., The Child's Vision..... 35
— The Kerry Dance. Sop. F, Alto D, each..... 40
Moulton, Ch., Beware! Sop. D♭, M.-Sop. B♭, each..... 40
Parsons, Alb. R., Love's Caprice..... 35
— The Night has a thousand Eyes. Sop. or Alto, each..... 35
— Three Fishers. Sop. Dm., Alto Am., each..... 50
Patti, Adelina, Speme arcana. (Secret Hope.) i. f. e..... 50
Phelps, E. C., God keep you safe, my little Love. Sop. A♭, Alto F, each..... 35
Pinsuti, C., Fairer than Morning. (Beatrice.)..... 50
— Kismet. (It is Fate!) Romance..... 50
Ponchielli, A., La Cieca. (The blind Girl's Song.) Sop. or Alto, each..... 35
Pratt, S. G., She said: "Auf Wiederseh'n." (Come yet again.) Sop. E♭, Alto C, each..... 35
Raff, J., Serenade. (Ständchen.) Sop. B♭, M.-Sop. A♭, Alto G♭, each..... 35
Reinecke, C., The Sprite. (Der Schelm.) Sop. E♭, M.-Sop. D♭, each..... 50
— 50 Children's Songs. e. 4to..... 2 00
— The same, in 5 Books, each..... 50
Riedel, H., 7 Songs from Scheffel's "Trompeter of Säkkingen." e. g. Complete. Sop. or Alto, each..... 2.00
No. 1. How proud and stately. Sop. F, Alto D, each..... 25
No. 2. O do not turn thy Face away. Sop. C, Alto A, each..... 35
No. 3. Two long Days have slowly vanished. Sop. D, Alto C, each..... 35
No. 4. Ah, Life is planned so wretchedly. Sop. A♭, Alto F, each..... 35
No. 5. He's wandering now. Sop. G, Alto F, each..... 35
No. 6. On the Sea the Sun is lying. Sop. E♭, Alto C, each..... 25
No. 7. My Love, I greet thee. Sop. F, Alto D♭, each..... 25
Robyn, A. G., Good Night..... 35
Root, F. W., For you, dearest Heart..... 50
— The Knight of Old. Sop..... 50
— Through Winter Snow and Summer Shine..... 35
Rossini, G., Separation. e. f. i. Sop. E, Alto D♭, each..... 50
— *Tell:* "Selva Opaca." (Dear shady Woods.) i. e. f. Sop..... 50
Rotoli, A., Fiore che langue. (Dying Flower.) Sop. Am., M.-Sop. Gm., Alto Fm., each..... 25
Rubinstein, A., Album of 50 Songs..... 1 00
— Favorite Songs:
No. 1. Thou'rt like unto a Flower. (Du bist wie eine Blume.) Sop. F, Alto E♭, each..... 20
No. 2. Morning Song. (Morgenlied.)..... 35
No. 3. The Asra. (Der Asra.) Sop. Gm., Alto Em., each..... 35
No. 4. Gold rolls here beneath me. (Gelb rollt mir zu Füssen.) Sop. B♭, Alto A♭, each..... 35

Rubinstein, A., Favorite Songs:
No. 5. The Lark. (Die Lerche.) Sop. B♭..... $0 35
No. 6. The Dew is sparkling. (Es blinkt der Thau.) Sop. F, Alto D, each..... 35
No. 7. Longing. (Sehnsucht.) Sop. F, Alto E♭, each..... 50
No. 8. Spring Song, No. 1. (Leise zieht durch mein Gemüth.)..... 35
No. 9. Spring Song, No. 2. (Die blauen Frühlingsaugen)..... 25
No. 10. A King grown old and feeble. (Es war ein alter König.) Alto or Bar..... 35
No. 11. The Tear. (Die Thräne.)..... 35
No. 12. Good Night. (Gut' Nacht.)..... 35
No. 13. A Dream. (Ein Traum.)..... 35
No. 14. Spring Thoughts. (Frühlingsgefühl.)..... 50
Rudersdorff, E., Maying..... 35
Rupès, G., Rappelle-toi. (Oh! think of me.) f. e..... 50
— Désillusion. (Disenchantment.) f. e. Sop. or Alto, each..... 50
Scarlatti, Al., (1659-1725.) Le Violette. (To a Violet.) Sop. or Alto, each..... 35
Schira, F., Sognai! (I dreamt.) Reverie..... 65
Schubert, Franz, 1st Album. 82 Songs. (Maid of the Mill. Winter Journey. Dying Strains. 24 favorite Songs.) Sop. or Ten. e. g. 8vo..... 2 50
— The same, for a deep Voice. e. g. 8vo..... 2 50
— The same, in 4 Books:
Maid of the Mill. Sop. or Alto, each..... 75
Winter Journey. Sop. or Alto, each..... 75
Dying Strains. Sop. or Alto, each..... 75
24 favorite Songs. Sop. or Alto, each..... 75
— 2d Album. 82 Songs. Sop. or Ten..... 2 50
— 3d Album. Sop. or Ten..... 2 50
— Ave Maria. l. e. f..... 40
— By the Sea. (Am Meer.) e. g. f. Sop. or Alto, each..... 35
— Erlking. (Erlkönig.)..... 60
— Hark! the Lark. (Horch, horch, die Lerch'!)..... 35
— Hedge Roses. (Haiden-Röslein.) Sop. G, Alto E, each..... 35
— The last Greeting. (L'Adieu.) e. i. f..... 35
— Maiden's Lament. (Des Mädchen's Klage.) e. g. f..... 35
— My Abode. (Aufenthalt.) e. g..... 40
— The Question. (Der Neugierige.) e. g..... 35
— Serenade. (La Sérénade.) e. i. f. g. Sop. or Alto, each..... 35
— Shepherd's Song of Complaint. (Schäfers Klagelied.) e. g..... 35
— The Wanderer. (Le Voyageur.) e. g. f..... 35
— Young Mother. (Wiegenlied.) e. g. f..... 35
Schumann, Rob., Vocal Album, containing 30 of his best Songs. e. g. 8vo. Paper, $2.50. Cloth..... 3 00
— Album of 30 Songs. e. g. 8vo. Sop. or Alto, each..... 1 25
— 28 Children's Songs. e. 8vo..... 1 00
— Dedication (Widmung.) Sop. A♭, Alto G, each..... 35
— Fresh Green. (Erstes Grün.)..... 35
— I ne'er complain. (Ich grolle nicht.) e. g. f..... 25
— The Lotus Flower. (Die Lotos-Blume.)..... 25
— Moonlight. (Mondnacht.)..... 50
— Myrtle Wreath. (Myrthen.) 26 Songs. e. g. 8vo. Sop. or Alto, each..... 1 00
— O sunny Beam. (An den Sonnenschein.)..... 25
— O thou art like a Flower. (Du bist wie eine Blume.)..... 25
— Silent Love (Stille Liebe.)..... 35
— Spring Greeting. (Frühlingsgruss)..... 25
— Spring Night. (Frühlingsnacht.)..... 35
— Thy lovely Face (Dein Angesicht.) Sop. or Alto, each..... 35
— The two Grenadiers. (Die beiden Grenadiere.) Tenor or Bar., each..... 50
— Wanderer's Song. (Wanderlied.) Sop. or Alto, each..... 50
— A Woodland Dialogue. (Waldesgespräch.)..... 35
— Woman's Love and Life (Frauen-Liebe und Leben.) e. g. Compl. Sop..... 1 50
No. 1. His Image. (Seit ich ihn gesehen.)..... 35
No. 2. He, of all the best. (Er, der Herrlichste von Allen.)..... 40
No. 3. Heavenly Dream. (Ich kann's nicht fassen.)..... 35
No. 4. Thou Ring upon my Finger. (Du Ring an meinem Finger.)..... 35
No. 5. Bridal Day. (Helft mir, ihr Schwestern.)..... 35
No. 6. Tears of Happiness. (Süsser Freund, du blickest mich.)..... 35
No. 7. Love's Delight. (An meinem Herzen.)..... 35
No. 8. The Forsaken. (Nun hast du mir den ersten Schmerz gethan.)..... 35
Schuyler, Georgina, 14 Songs for M.-Sop.:
No. 1. To Ellen at the South..... 50
" 2. The Apology..... 35
" 3. Go, lovely Rose..... 35
" 4. In a Gondola..... 35
" 5. Grow old along with me..... 35
" 6. The Page sings to the Queen..... 50
" 7. This is the Spray the Bird clung to..... 35
" 8. Song from the "New Day."..... 25
" 9. When we two parted..... 35
" 10. Autumn Song..... 35
" 11. Sunflower Song..... 35
" 12. When the Tide comes in..... 50
" 13. Song from the "Last Tournament."..... 35
" 14. To Lucasta, on going beyond the Seas..... 35
Scudero, S., Dormi pure! (Sleep on!) Sérénade. i. f. e. Sop. G, M.-Sop. F, Alto E♭, each..... 65
Seidel, C., Awake, little Heart. (Mein Herz thu' dich auf.)..... 25
Shelley, H. R., Echoes..... 50
Sieber, F., The Alpine Rose. (Die Alpenrose.) Sop. F, Alto C, each..... 50
Spohr, L., Rose, how enchanting art thou. (Rose, wie bist du reizend.)..... 35
Stigelli, G., Isolina. Arietta. i. e. Sop. C, M.-Sop. A, each..... 50
Streletzki, A., Days of Yore..... 35
Sucher, J., Joy unspoken. (Liebesglück.) Sop. A♭, Alto F, each..... 35
Suppé, F. von, Forget me not. e. g. i. Sop. or Alto, each..... 50

Complete Catalogue of all my Publications and of "Edition Peters" sent on Application.

IMPORTER of MUSIC and PUBLISHER, SOLE AGENT for "EDITION PETERS" (LEIPZIG), AUGENER & CO. (LONDON).