# Hæc dies quam fecit Dominus

Horn in F 1

Gradual para Domingo da Ressurreição

**José Joaquim Emerico Lobo de Mesquita**

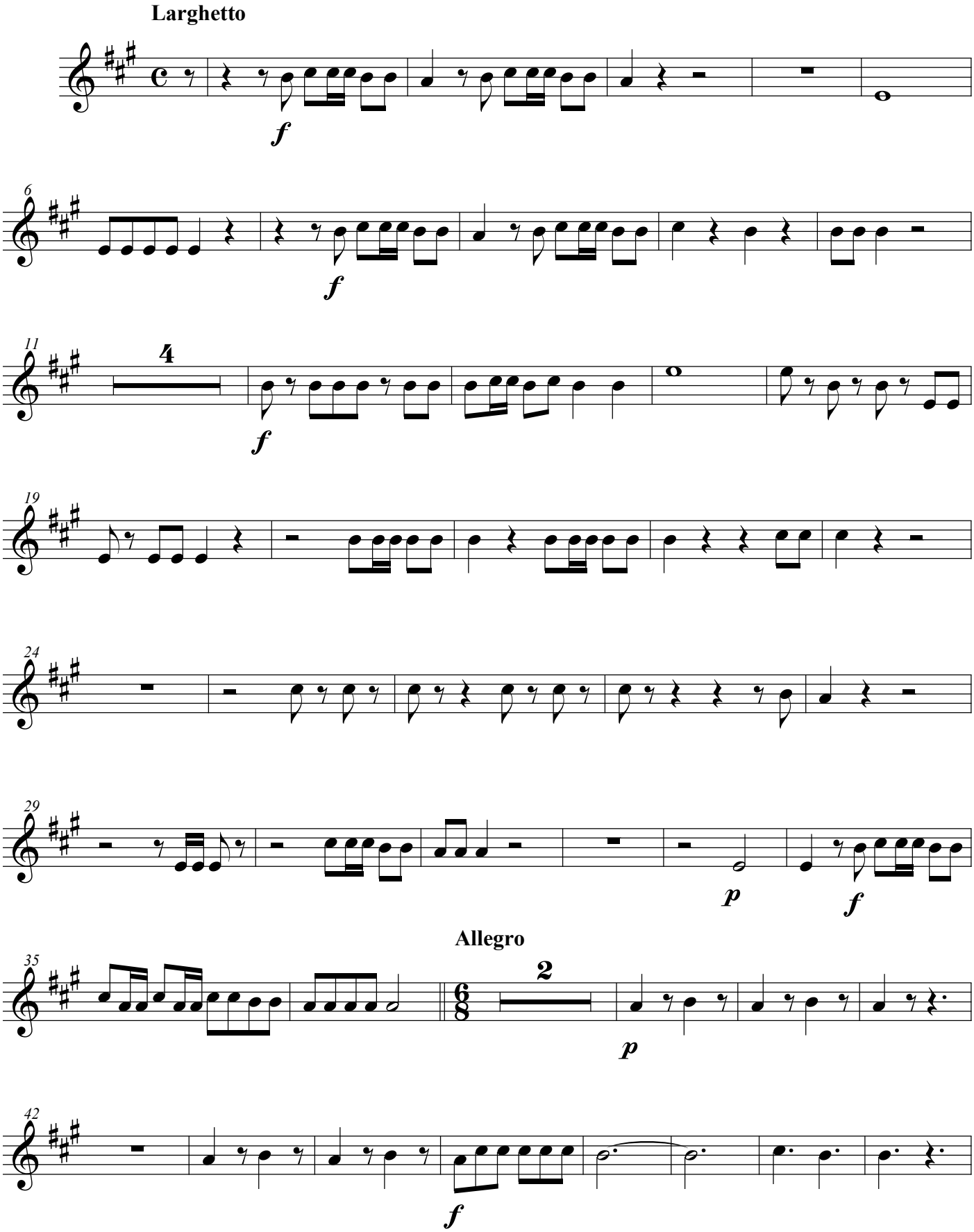


©Edição de Rafael Sales Arantes

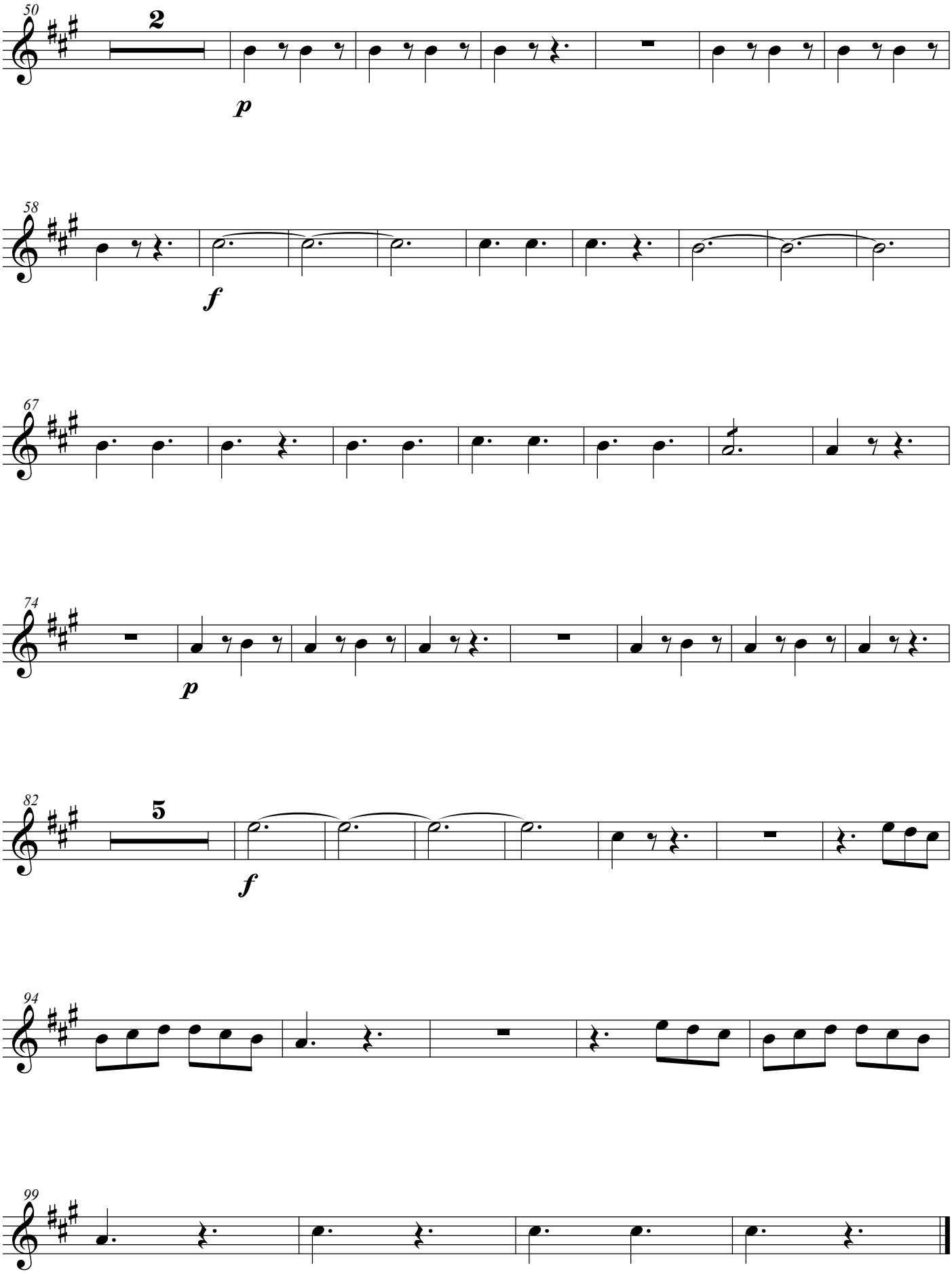
50
2
p
58
f
67
74
p
82
5
f
94
99