

THE WA-WAN-PRESS

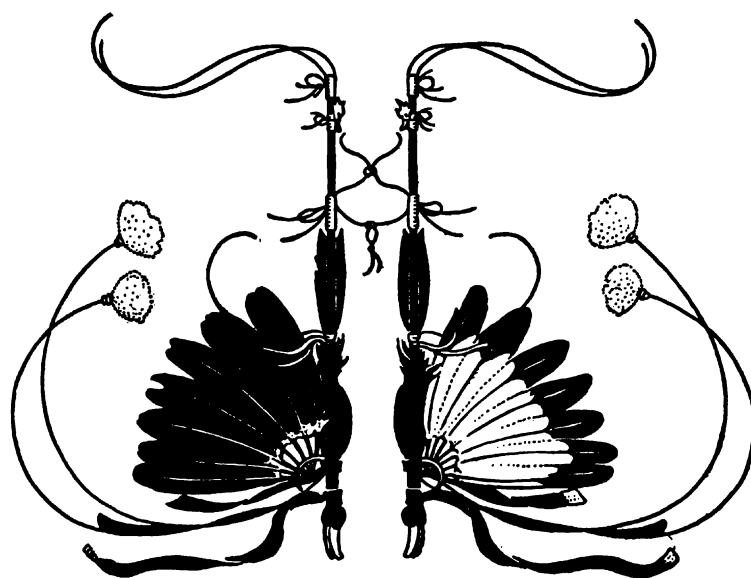

FOR PIANOFORTE

SIX PRELUDES

BY

NOBLE W. KREIDER

OP. 7

PRICE \$1.00

NEWTON-CENTER
MASSACHUSETTS

To Mrs. Mary Layman Forsyth

SIX PRELUDES.

I.

Very fast. (♩ = 176)

NOBLE W. KREIDER, Op. 7, No. 1.

pp lightly, but legato.

Ped.

** Ped.*

(b)

always p

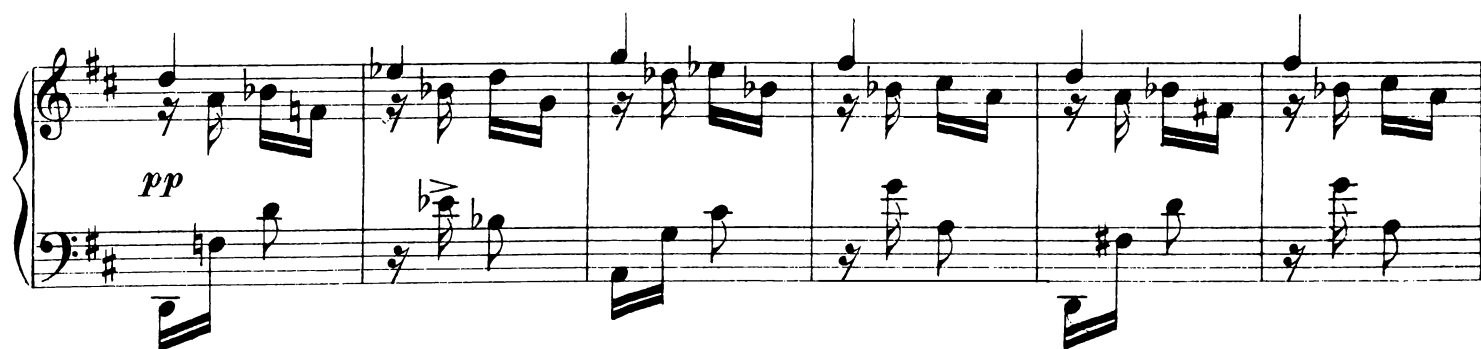
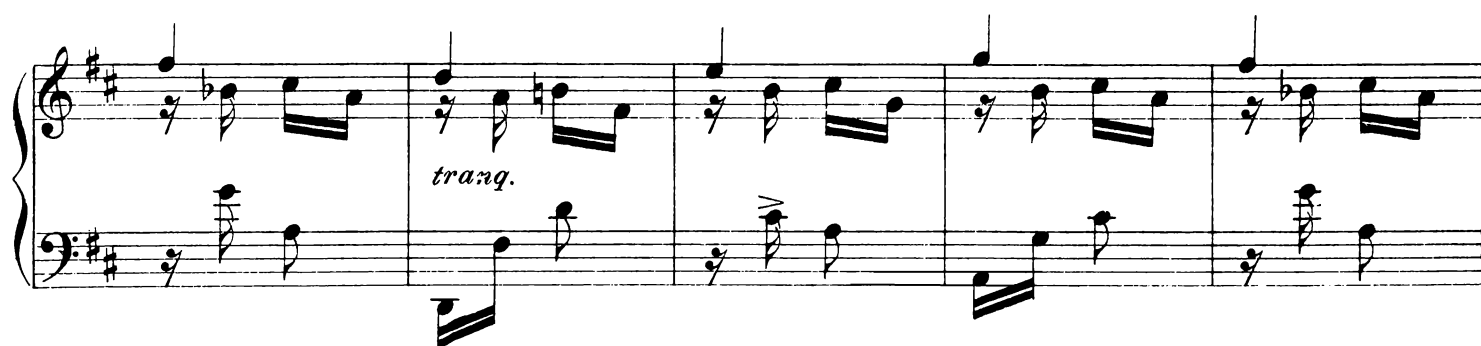
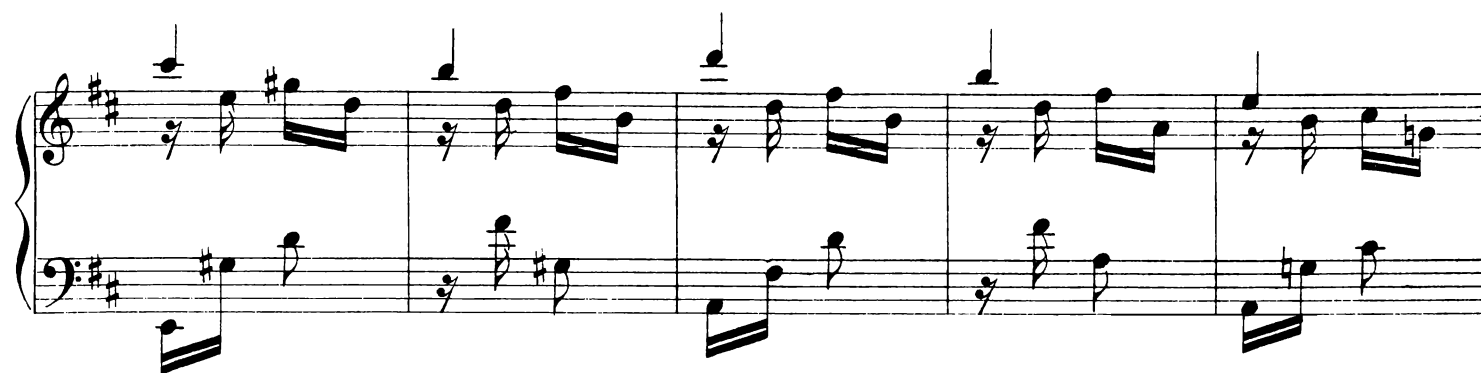
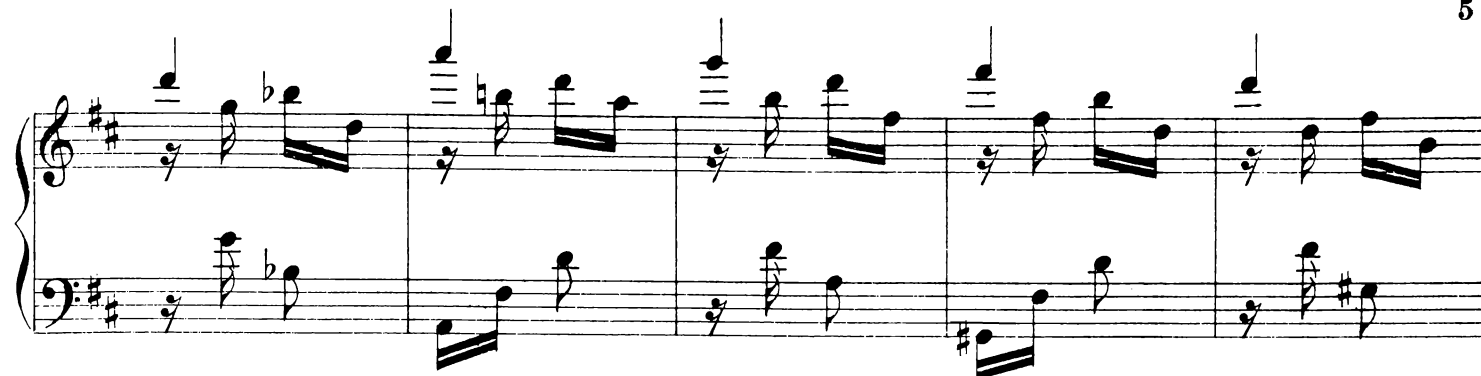

II.

Slowly. (♩ = 80)

NOBLE W. KREIDER, Op. 7, No. 2.

R.H. p

mp

faster and louder.

agitated. retarding and diminishing. In time.

quietly. p

ret. pp

ret.

III.

7

Moderately. (♩ = 120)

NOBLE W. KREIDER, Op. 7, No. 3.

IV.

NOBLE W. KREIDER, Op. 7, No. 4.

Rapidly. ($\text{♩} = 60$)

p legato.

p

pp

pp

slightly retarded.

In time, but quietly.

pp

always

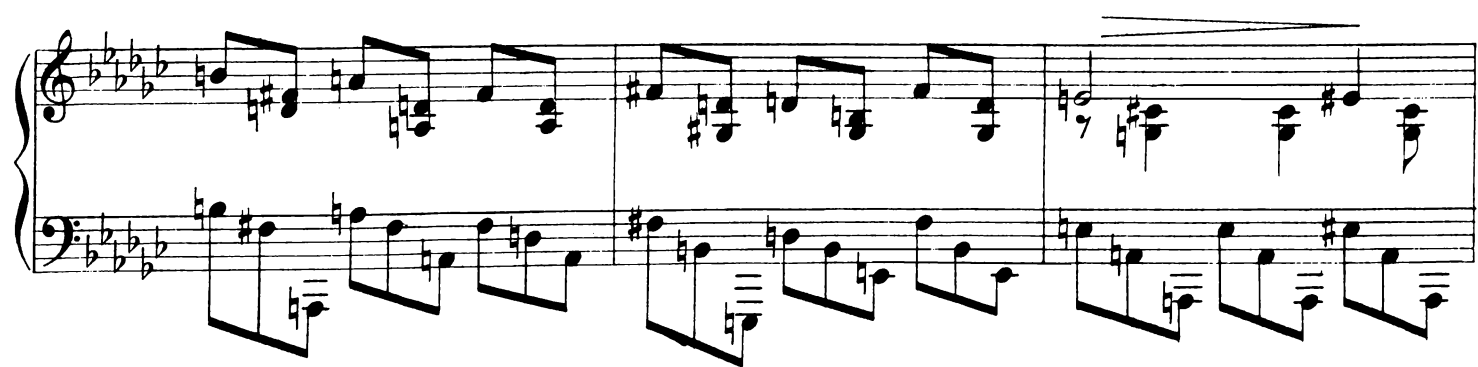
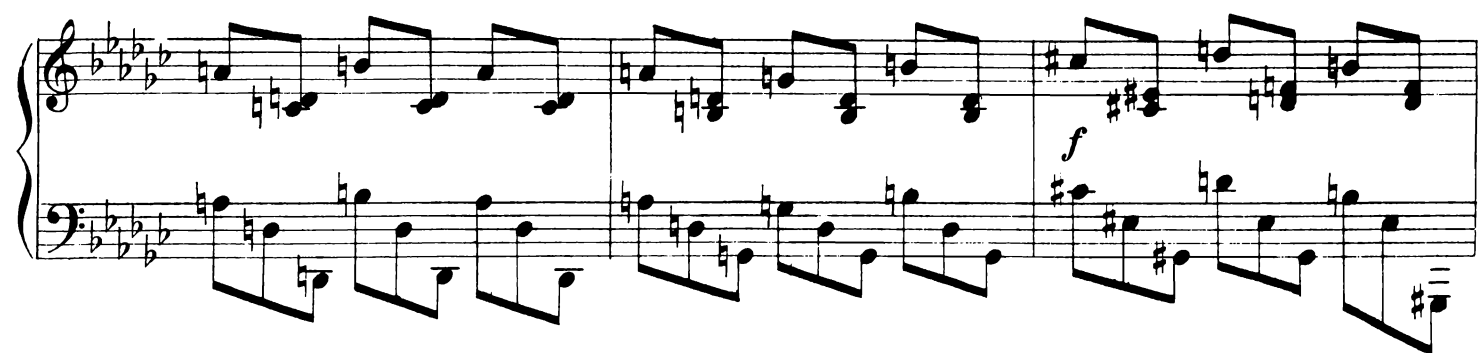
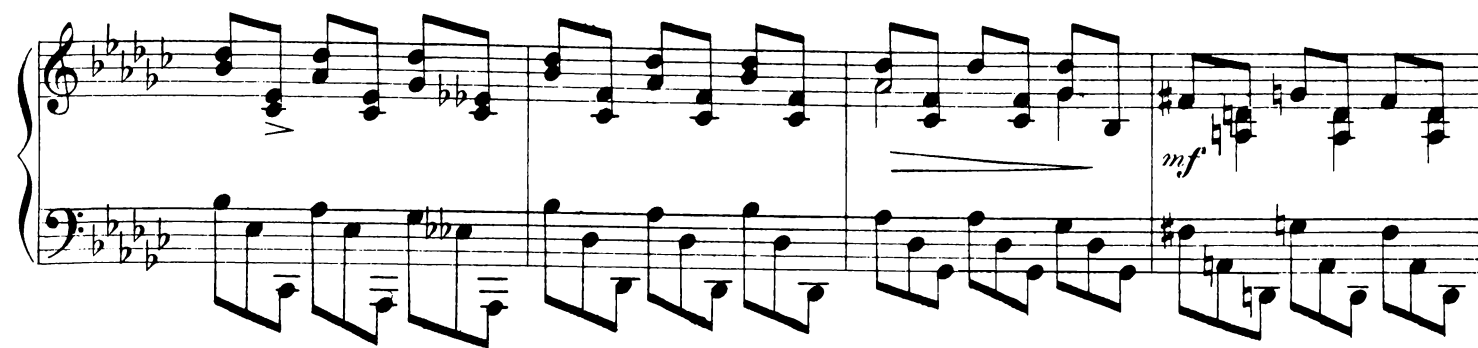

always louder.

f

f

dim.

p

pp

pp

slightly retarded. *In time, but quietly.*

pp

f faster - - - *dim* - - - and - - - *mf* faster.

p *pp*

ret. *ppp*

Red.

Red.

Red.

V.

NOBLE W. KREIDER, Op. 7, No. 5.

Broad, with animation. ($\text{♩} = 63$)

System 1: Features a melody in the right hand and a bass line in the left hand. Dynamics include *f* (forte) and *mf* (mezzo-forte). There are markings for "Red." (redaction) and "*" (asterisk) below the left hand.

System 2: Continues the melody and bass line. Dynamics include *f* and *mf*. A marking "increasing in power." is written above the right hand.

System 3: Features a more active melody and bass line. Dynamics include *ff* (fortissimo) and *fff* (fortississimo). A marking "In time." is written above the right hand. A marking "ret." (ritardando) is written below the right hand.

System 4: Features a melody and bass line. Dynamics include *mf*. A marking "L.H. pronounced." is written below the left hand.

System 5: Features a melody and bass line. Dynamics include *mf* and *p* (piano). A marking "ret." is written below the right hand.

VI.

13

With spirit, passionately. (♩. = 72)

NOBLE W. KREIDER, Op. 7, No. 6.

f *Ret.* *Ret.* *Ret.* *Ret.* *mf*

always increasing in power.

Broad. *ff* *dim. - without ret.*

p tranq. *pp*

pp *ret.* *ppp*

Ret. *

WA-WAN PUBLICATIONS OF AMERICAN COMPOSITIONS

INSTRUMENTAL

PIANOFORTE

| | |
|--|-------------------------|
| John Beach | |
| Intermezzo | \$.85 |
| Monologue | .50 |
| Rhapsody | .75 |
| A Garden Fancy | .40 |
| New Orleans Miniatures | <i>Book, net</i> 1.00 |
| Campbell-Tipton | |
| Sonata Heroic | <i>Book, net</i> \$1.50 |
| Arthur Farwell | |
| American Indian Melodies | <i>Book, net</i> \$1.00 |
| Dawn | .75 |
| Ichibuzzhi | .75 |
| The Domain of Hurakan | 1.00 |
| Symbolistic Study No. 1 | .85 |
| Navajo War Dance | .60 |
| Pawnee Horses | .40 |
| Prairie Miniature | .40 |
| Wa-Wan Choral | .40 |
| Plantation Melody | .30 |
| Owasco Memories | 1.00 |
| Impressions of the Wa-Wan Ceremony | <i>Book, net</i> 1.00 |
| From Mesa and Plain | <i>Book, net</i> 1.00 |
| Indian, Cowboy, and Negro Sketches | |
| Henry F. Gilbert | |
| Negro Episode | \$.50 |
| Scherzo | .75 |
| Mazurka | .50 |
| Two Verlaine Moods | 1.00 |
| The Island of the Fay (from Poe) | <i>Book, net</i> 1.00 |
| Edward Burlingame Hill | |
| At the Grave of a Hero | \$.50 |
| Chester Ide | |
| Waltz—To Margaret | \$.40 |
| Hoble W. Kreider | |
| Ballad | <i>Book, net</i> \$1.00 |
| Impromptu | 1.00 |
| Nocturn | .75 |
| Six Preludes | 1.00 |
| Study Op. 6 No. 1 | .60 |
| Study Op. 6 No. 2 | .75 |
| Benjamin Lambord | |
| Valse Fantastique | <i>Book, net</i> \$1.00 |
| Arthur Reginald Little | |
| Ulalume | \$.50 |
| Harvey Worthington Loomis | |
| Intermezzo from "The Tragedy of Death" | \$.75 |
| Star Rays | .50 |
| Lyrics of the Red Man, Book I | <i>net</i> 1.00 |
| Lyrics of the Red Man, Book II | <i>net</i> 1.00 |
| The Chattering Squaw | .40 |
| Arne Oldberg | |
| A Legend | \$1.00 |
| Three Miniatures | |
| 1. Badinage | .40 |
| 2. Intermezzo | .40 |
| 3. Carillon | .40 |
| Virginia Roper | |
| In Venezia | \$.40 |
| Arthur Shephard | |
| Mazurka | \$1.00 |
| Theme and Variations | <i>Book, net</i> 1.00 |
| Prelude | .60 |

Carlos Troyer

| | |
|----------------------------------|--------|
| Kiowa-Apache War Dance | \$1.00 |
|----------------------------------|--------|

PIANO DUETS

Harvey Worthington Loomis

| | |
|---|--------|
| After the Lesson. Twenty-four miniature piano | |
| Lyrics in duet form for teacher and youngest | |
| pupils. In 2 vols. Each | \$1.00 |

VIOLIN AND PIANO

Edward F. Schneider

| | |
|------------------------------|--------|
| A Midwinter Idyl | \$1.00 |
| A Romantic Fantasy | 1.50 |

Carlos Troyer

| | |
|--|--------|
| Ghost Dance of the Zunis (<i>Violin ad lib.</i>) | \$1.00 |
| With one page description of the dance. | |

OBOE AND PIANO

These compositions, although written to be in especial accordance with the peculiar nature of the oboe, may be performed with effect upon the flute, violin or viola.

Rudolph Gott

| | |
|---------------------|--------|
| Landscape | \$1.00 |
|---------------------|--------|

Arthur Farwell

| | |
|----------------------|-----|
| To Morfydd | .60 |
|----------------------|-----|

CONCERTO

Arne Oldberg

| | |
|--|-------------------|
| Symphonic Concerto, G minor, Opus 17 | <i>net</i> \$5.00 |
| For Piano and Orchestra. | |

ORCHESTRA

Arthur Farwell

| | |
|---|--|
| Dawn | |
| A revised version of the pianoforte composition of the same name. | |

Domain of Hurakan

An orchestral composition, slightly revised, of the pianoforte composition of the same name.

Henry F. Gilbert

| | |
|--|--------|
| Salamambo's Invocation to Tanith. Aria for | |
| Dramatic Soprano, with orchestral accom- | |
| paniment. Text from Flaubert's novel | \$1.00 |
| Score and parts of above three in MS. may be | |
| rented for performance. | |

Two Episodes

| | | |
|----------------------------|-----------------|-----------------|
| 1. Legend | Score | <i>net</i> .75 |
| 2. Negro Episode | Parts | <i>net</i> 1.00 |

RECITATIONS

Arthur Bergh

| | |
|--|--------|
| The Raven, Poem by Edgar Allan Poe (with | |
| piano accompaniment) | \$1.00 |
| Score and parts for Orchestra may be rented. | |

Lawrence Gilman

| | |
|--------------------------------------|-----|
| A Dream of Death | .50 |
| Recitation with piano accompaniment. | |
| Poem by W. B. Yeats. | |
| The Curlew | .40 |
| Recitation with piano accompaniment. | |
| Poem by W. B. Yeats. | |

Harvey Worthington Loomis

| | |
|---|--------|
| In the Moon Shower | \$.60 |
| Poem by Paul Verlaine, with obbligati of | |
| voice (soprano, eb-ab), violin and piano. | |

Note. This work differs from the usual recitation. The effect is that of a concerted musical work, the speaking voice entering only occasionally, each stanza being completed by the singing voice.