

Tambourine
Drum Set

I Finally Died

Daniel Léo Simpson
September 22, 1975
1131 Cardinal Ave.
Sierra Vista, Arizona USA

Slowly ♩=90 Steady ♩=154

6 6

10

14

18

22

V.S.

Copyright 1988 by Daniel Léo Simpson

www.danielsimpson.com

cum sancto spiritu

26

30

34

38

42

46

46

50

Example 10

54

Measure 54: Snare hit on beat 1.
Measure 55: Snare hit on beat 1.
Measure 56: Snare hit on beat 1.
Measure 57: Snare hit on beat 1.
Bass line notation:

58

58

[illegible]

67

74

78

82

86

90

90 91 92 93

94

94 95 96 97

98

98 99 100 101

102

102 103 104 105

106

106 107 108 109

V.S.

110

114

118

122

126

130

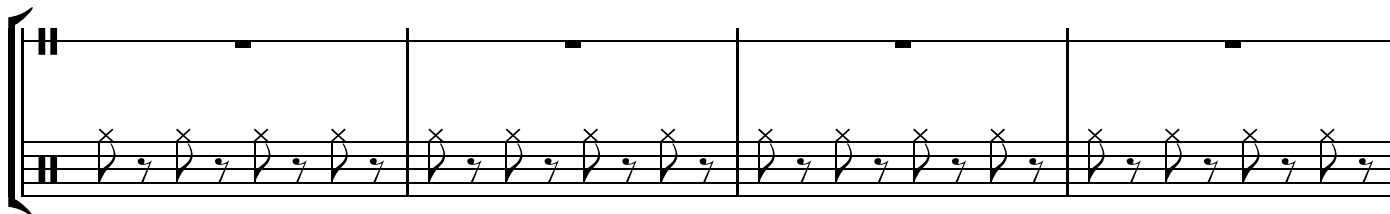

134

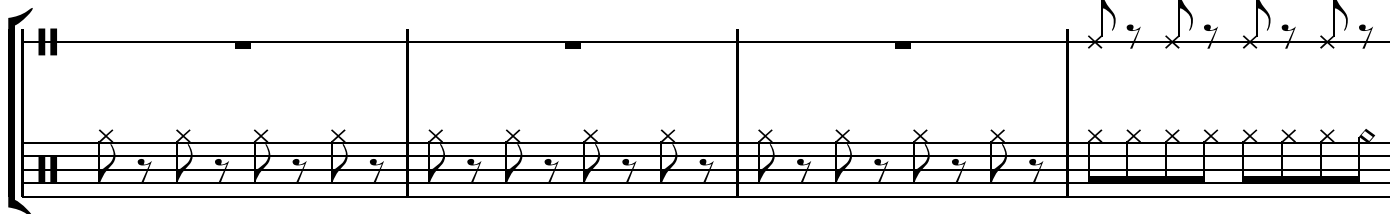

138

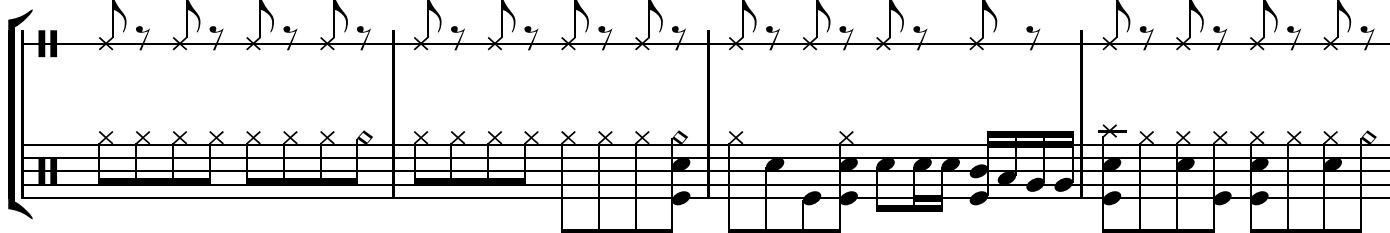

142

146

V.S.

150

154

158

162
