

II - Horn in F *Woodwind Septet in F Major*

Daniel Léo Simpson  
September 11, 2013  
San Carlos, California  
United States of America

I

**Allegro maestoso** ♩=69

1 *f*

8 *p* *mf* *cresc.*

15 **A** rit. . . . . a tempo ♩=69 *f* *p*

22 *mf* **4**

30 poco rit. . . . . *mp* *p*

37 **B** a tempo ♩=69 *f* *p* **3** *mf*

45 *f* *p* **2** poco rit. . . . .

53 **C** a tempo ♩=69 **4**

II - Horn in F

57 *f*

61 *f*

67 **D** *p* *cresc.*

73 *f* *rit.* *dim.* *p*

79 **E** *a tempo* ♩=69 *9* *3*

95 **F** *mp* *3*

104 *mf* *mf*

109 **G** *f* *3* *mp*

119 *cresc.* *mp*

II - Horn in F

126 **7**  
*mf*

138  
*cresc.* **f**

142  
**f** *mp* *cresc.*

147 **H**  
**f** *p* **2**

155 **poco rit.** . . . **a tempo** ♩=69  
**f**

162  
**f**

167 **1.**

174 **2.**  
*p*

180 **3** **I** **10** **poco rit.** . . .

a tempo  $\text{♩} = 69$

II - Horn in F

255 **K** **9**

270 **L** **3**

278 **2**

285 **4** **3** **3** **3** **3**

295 *cresc.*

302 **3** **7**

315 *cresc.*

321 *f* *f* *mp* *cresc.*

328 *f* *p* **2**

336 poco rit. . . .

344

350

355

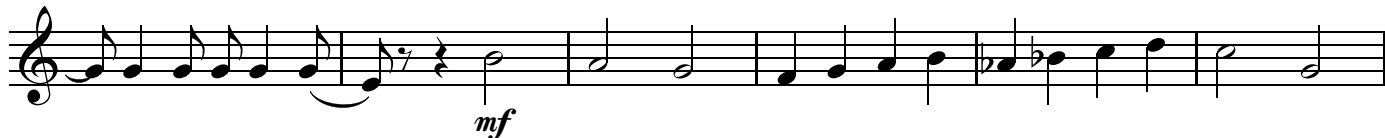

361

367

373

a tempo  $\text{♩} = 69$ 

379

383

46 **B**

*mp*

51

56

*cresc.*

61

*rit.* . . . . .

*f* *mp cresc.* *f*

67 **C** a tempo ♩.=28

7

*p* *mp*

79

*poco cresc.* *mf*

85 **D**

92 E

*mp mp mp*

100

*mp*

110

*mp*

118 F

*mp mf*

127

*mp mf*

135

*f dim.*

141 **perdendo rit.**

*mp dim. p pp ppp*

Fine - October 29th, 1977<>2013  
 "If all the daughters on the planet were lined up in a row...  
 I would choose you..."

II - Horn in F

III

Daniel Léo Simpson  
07. September 2013  
San Carlos, California  
United States of America

March ♩=138

6

13

2

21

28

3

4

dim.

p

f

40

3

2

mp

mp

49

3

mp

56

6

mp

cresc.

66 *mf*

74 **2**

83

90 **2**

99 **2**

104 **rit.** *mp* *p*

2nd Horn in F

IV

Daniel Léo Simpson  
October 31, 2013  
San Carlos, California USA

**Allegro assai** ♩.=84

6 **poco rit.**

14 **a tempo** ♩.=84

18

38

44

49 **rit.** . . . . .

54 **a tempo** ♩.=84 **poco rit.** **a tempo** ♩.=84 **rit.** . . . . .

2 2 2

63 **a tempo** ♩.=84

6

69

*cresc.* *f* *mp*

77

**2** *rit.* *poco meno mosso* ♩=74

*p*

85

**3** **2** **4** *poco rit.* *Tempo primo* ♩=84

*mp* *cresc.*

97

*poco rit.*

*f* *mf* *dim.* *p*

103 *a tempo* ♩=84

*mf*

109

*mf* *cresc.* *f*

115

1. 2.

121

**3** *dim.*

129

*mp* **3** **2** *cresc.*

138

*f* *mp*

145

152

159

**2** *f*

166

*mp*

171

**5** *mp* **6**

183 *p* **2** rit. . . . .

188 - **a tempo** ♩.=84 *pp* *mp*

194 *mp* *mp*

201 **3** *mp*

209 **2** *cresc.* *f*

217 *mf* *cresc.* *f*

222 *dim.* **poco rit. .**

229 **a tempo** ♩.=84 *p* **18** *p* **2** *cresc.*

253

*f*

258

rit. . . . . a tempo

*p*

262

rit.. a tempo ♩.=84   poco rit.. a tempo ♩.=84   rit. . .

2   3   2

*p*   *dim.*   *p*

274 a tempo ♩.=84

*mf*   *tr*   *p*   3

282

*p*

288

*f*   *mp*   *p*

296

*cresc.*

304

*f* *mp*

310

rit. poco meno mosso ♩.=74rit.

2 7

*mf* *p*

323

Tempo primo ♩.=84

4

*mp* *cresc.*

331

rit.

*f* *mf* *dim.* *p*

336

a tempo ♩.=84

*mf*

342

*mf* *cresc.* *f*

348

354

359

365

371

376

*Fine* - 03. Januar 2014