

# Variations on an Original Theme

Franz Schubert (transcr. Bartoli)

Violin I **Allegretto**  
♩ = 96

1  
*p*

6  
*p*

11  
*f*

16  
*f*

21  
*p*

26

29

32

35

38

Violin I

2

41

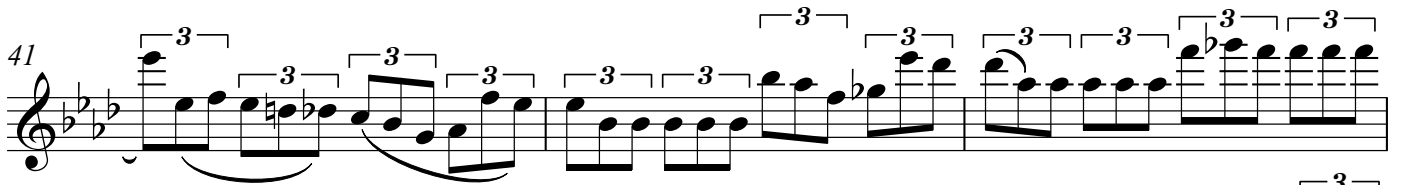

44

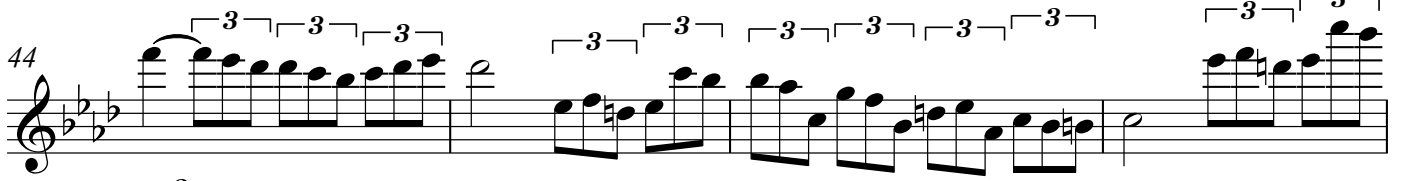

48

52

56

60

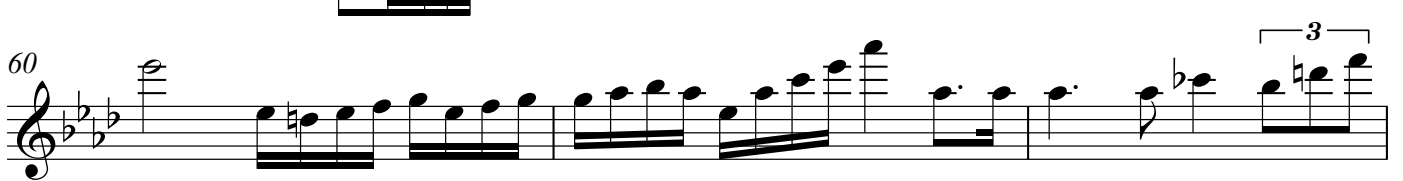

63

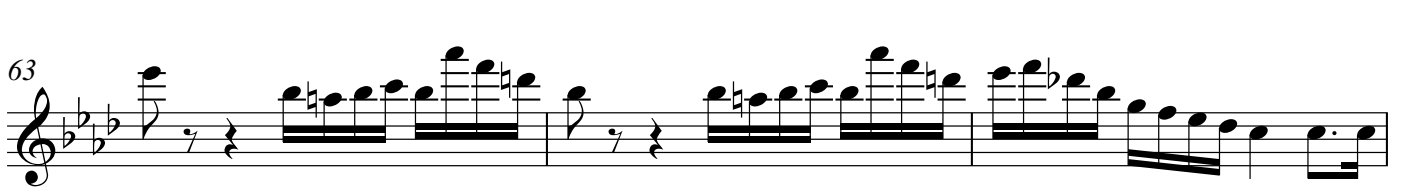

66

70

72

Violin I

Un poco piu lento

73

77

81

86

90

94

97

100

103

106

Violin I

4

110

113

116

119

125

130

134

139

Violin I

144

147

149

151

153

155

157

159

161

164

5

Violin I

6

166

168

173

178

183

188

192

Violin I

197 *197*

200

203

205

207

208

209

211

212

214

Violin I

8

216

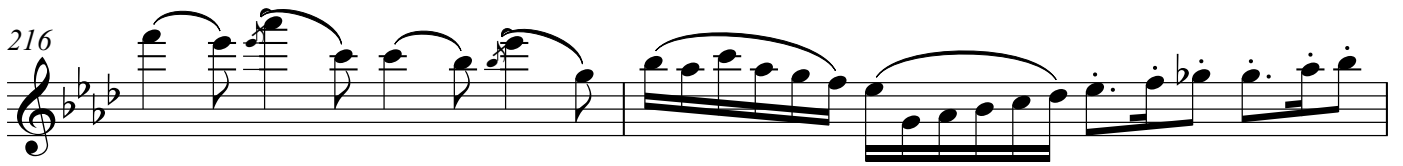

218

220

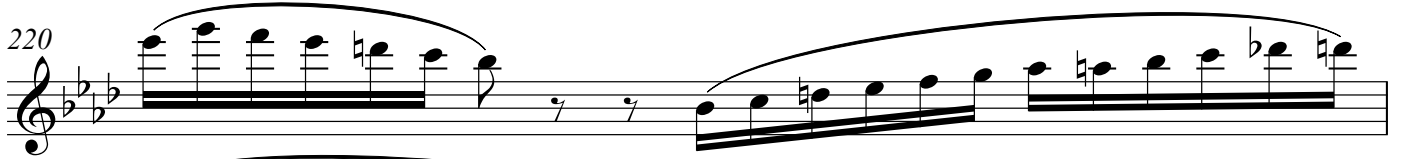

221

222

223

224

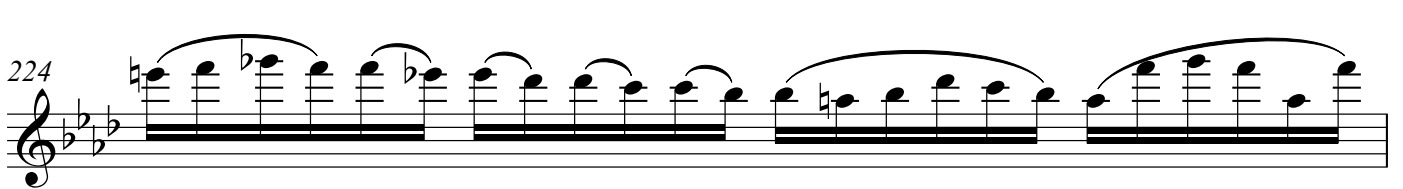

225

226

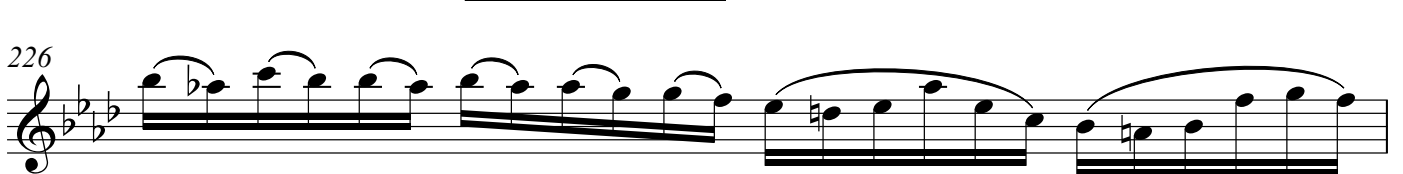

227

228

Violin I

230

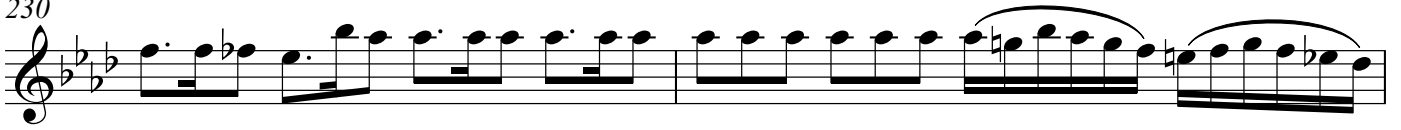

232

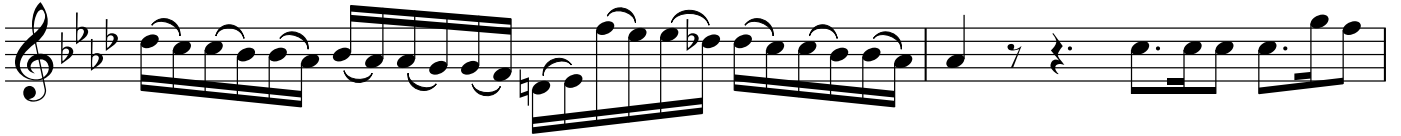

234

236

238

240

242

Violin I

10

245

248

249

250

252

254

256

258

261

264

Violin I

266 11

268

270

272

274

276
