

# Variations on an Original Theme

Viola **Allegretto**

Franz Schubert (transcr. Bartoli)

$\text{♩} = 96$

1 *p*

6 *f* *p*

11 *f*

16 *f*

21 *p*

26 *3*

31 *3*

35 *3*

39 *3*

43 *3*

Viola

2

47

50

54

58

62

65

67

69

Viola

4

95

98

102

105

107

110

113

116

Viola

6

140

142

144

148

151

154

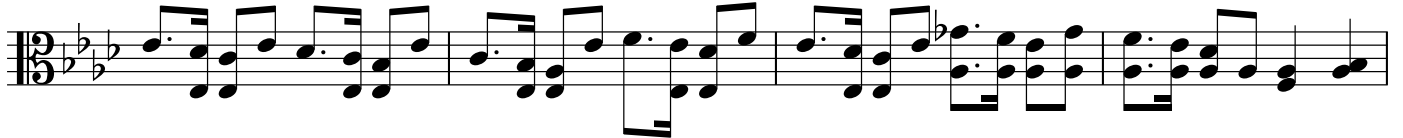

158

162

165

Viola

168

173

178

183

188

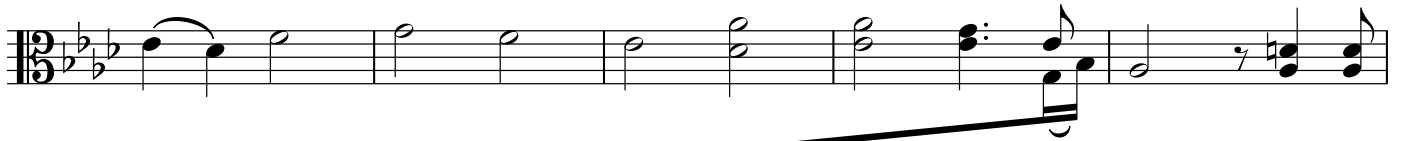

193

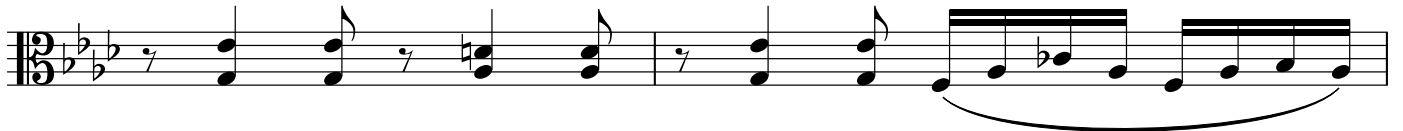

195

Viola

8

197

197

200

202

204

206

208

210

212

215

217

Viola

219

220

222

224

226

229

232

234

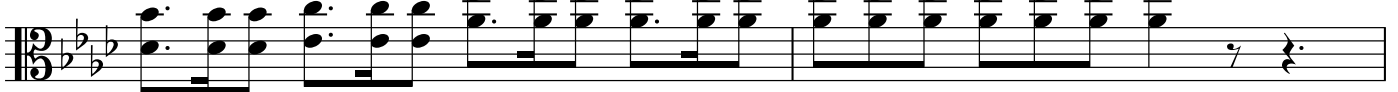

Viola

10

236

238

240

242

243

244

245

246

247

249

Viola

11

251

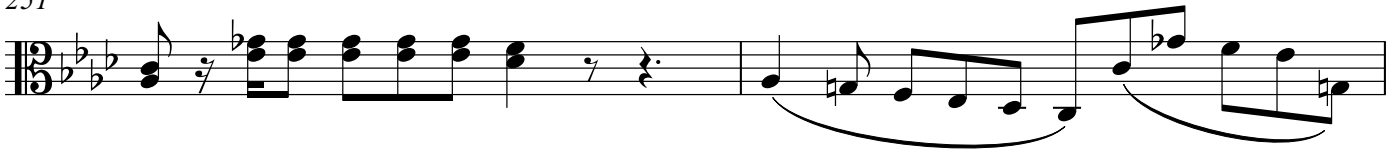

253

255

Viola

12

257

259

260

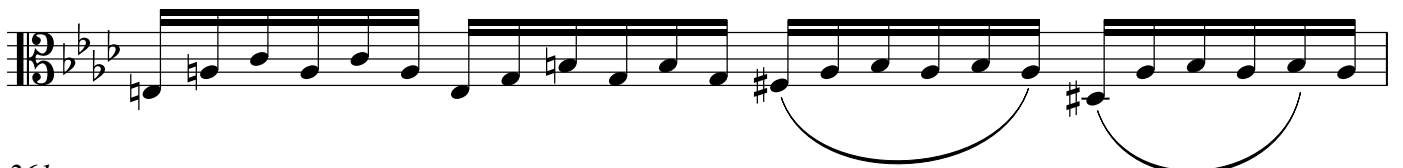

261

262

263

264

265

266

267

Viola

269

271

273

275

