Lead Sheet

Now I Know You Are Here

Daniel Léo Simpson
January 19, 1976
Sierra Vista, Arizona
United States of America

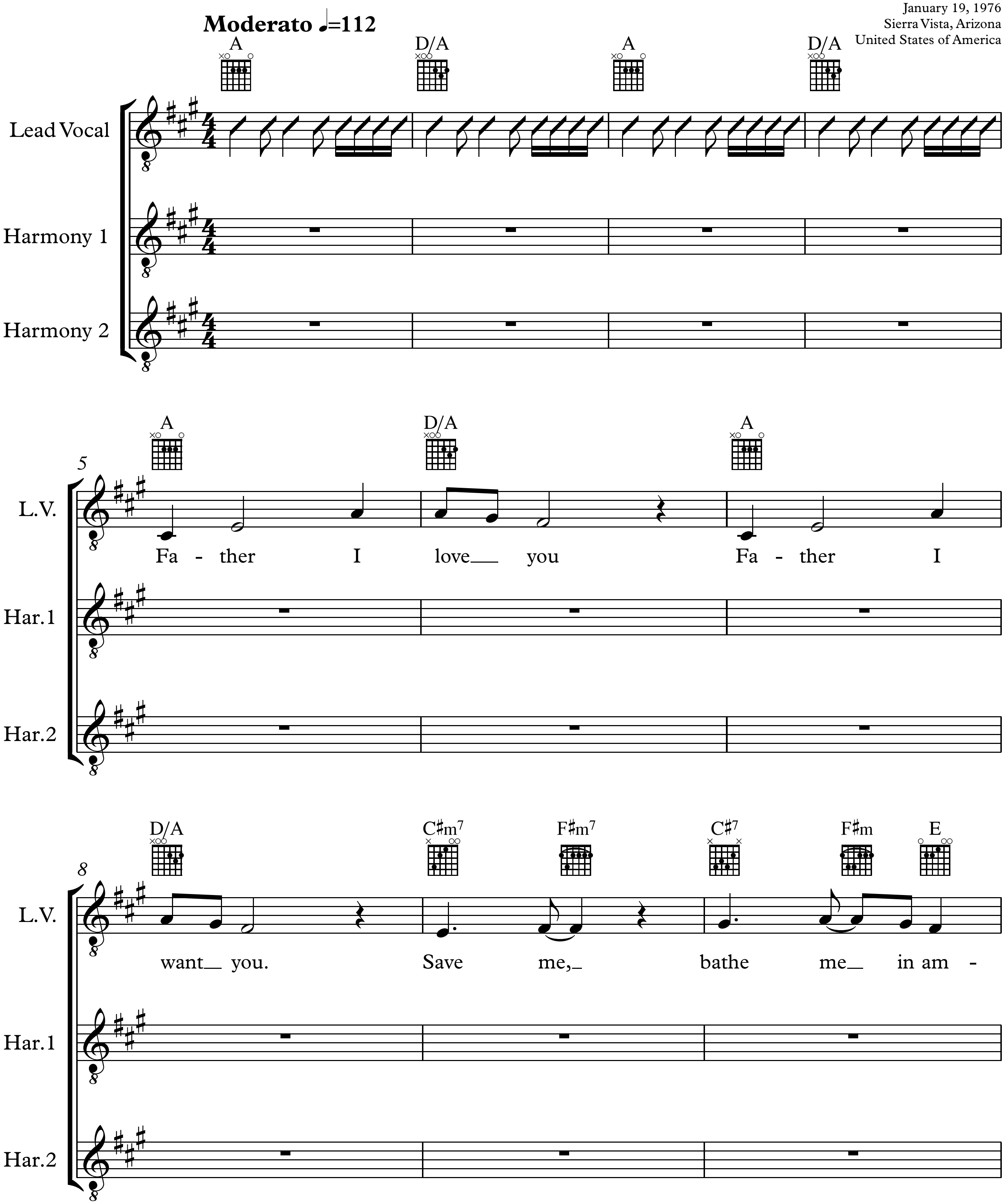
Moderato ♩=112
A
D/A
A
D/A
Lead Vocal
Harmony 1
Harmony 2
5
A
D/A
A
L.V.
Fa - ther I love___ you Fa - ther I
Har.1
Har.2
8
D/A
C♯m7
F♯m7
C♯7
F♯m
E
L.V.
want___ you. Save me,_ bathe me___ in am -
Har.1
Har.2

Copyright 2007 by Daniel Léo Simpson
www.danielsimpson.com
cum sancto spiritu

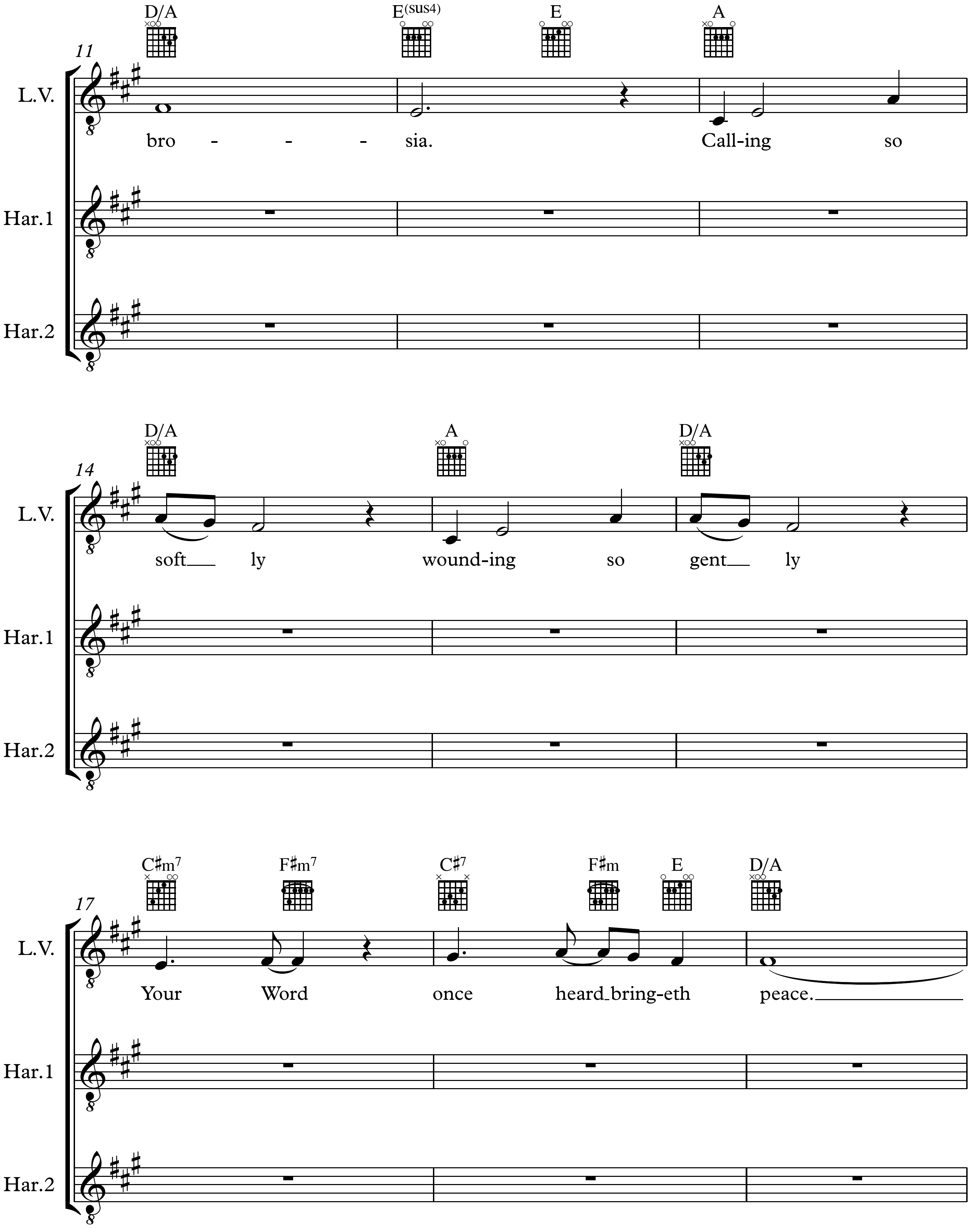
D/A
E(sus4)
E
A
11
L.V.
Har.1
Har.2
bro - - - sia. Call-ing so
D/A
A
D/A
14
soft ly wound-ing so gent ly
C♯m7
F♯m7
C♯7
F♯m
E
D/A
17
Your Word once heard bring-eth peace.

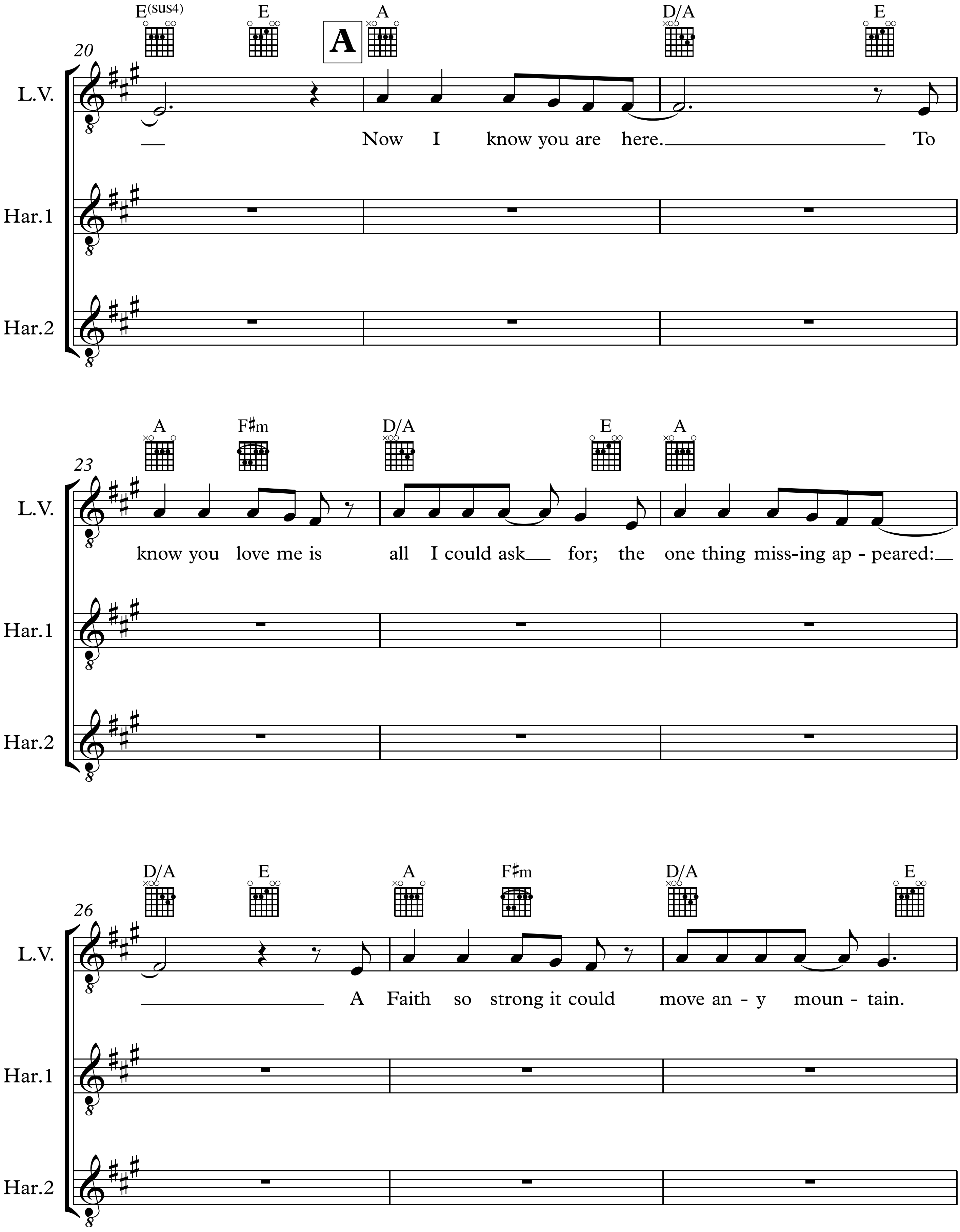
E(sus4)
E
A
A
D/A
E
20
L.V.
Har.1
Har.2
Now I know you are here. To
A
F♯m
D/A
E
A
23
know you love me is all I could ask for; the one thing miss-ing ap - peared:
D/A
E
A
F♯m
D/A
E
26
A Faith so strong it could move an - y moun - tain.

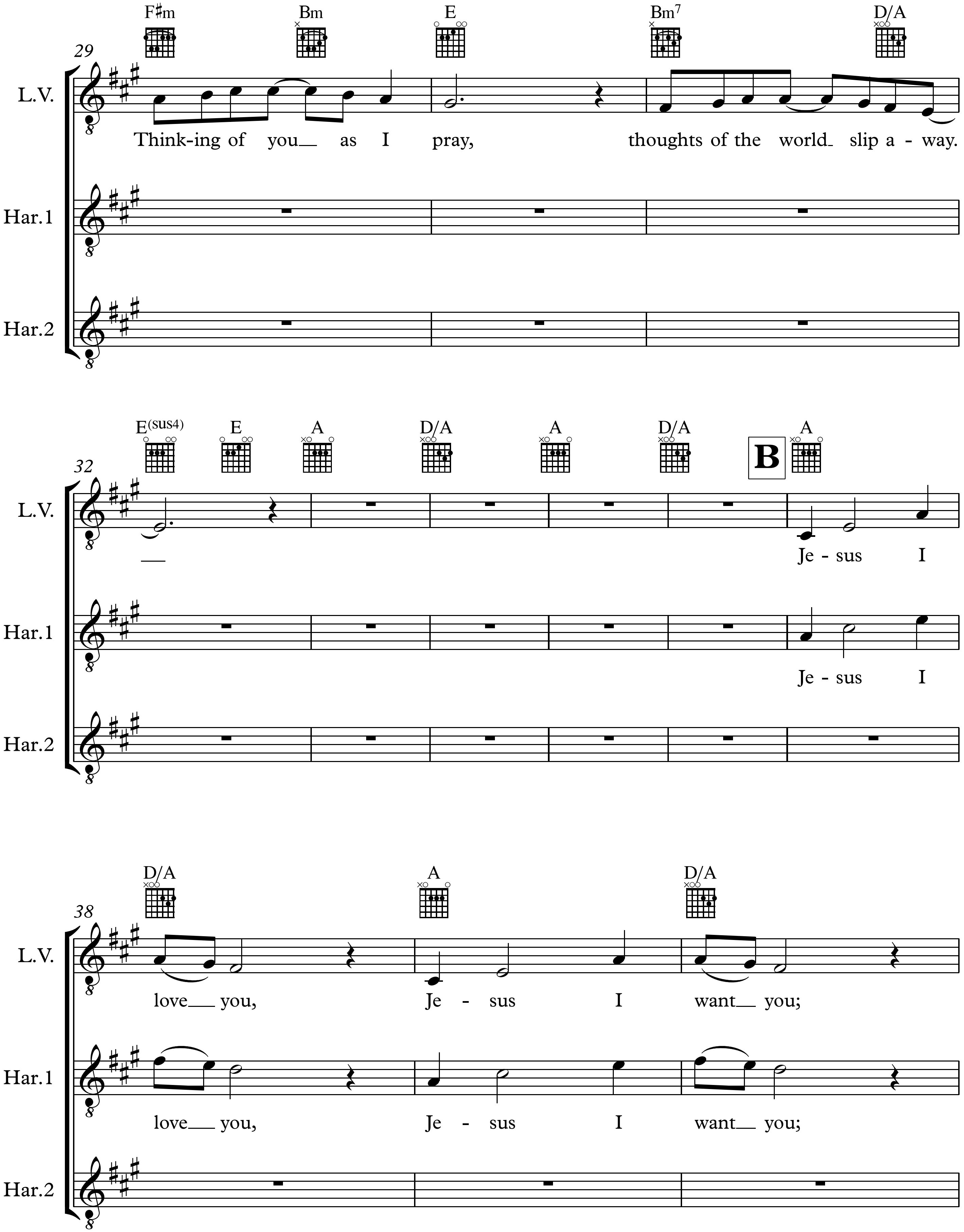
F♯m
Bm
E
Bm7
D/A
29
L.V.
Think-ing of you as I pray, thoughts of the world slip a - way.
Har.1
Har.2
E(sus4)
E
A
D/A
A
D/A
B
A
32
L.V.
Je - sus I
Har.1
Je - sus I
Har.2
D/A
A
D/A
38
L.V.
love you, Je - sus I want you;
Har.1
love you, Je - sus I want you;
Har.2

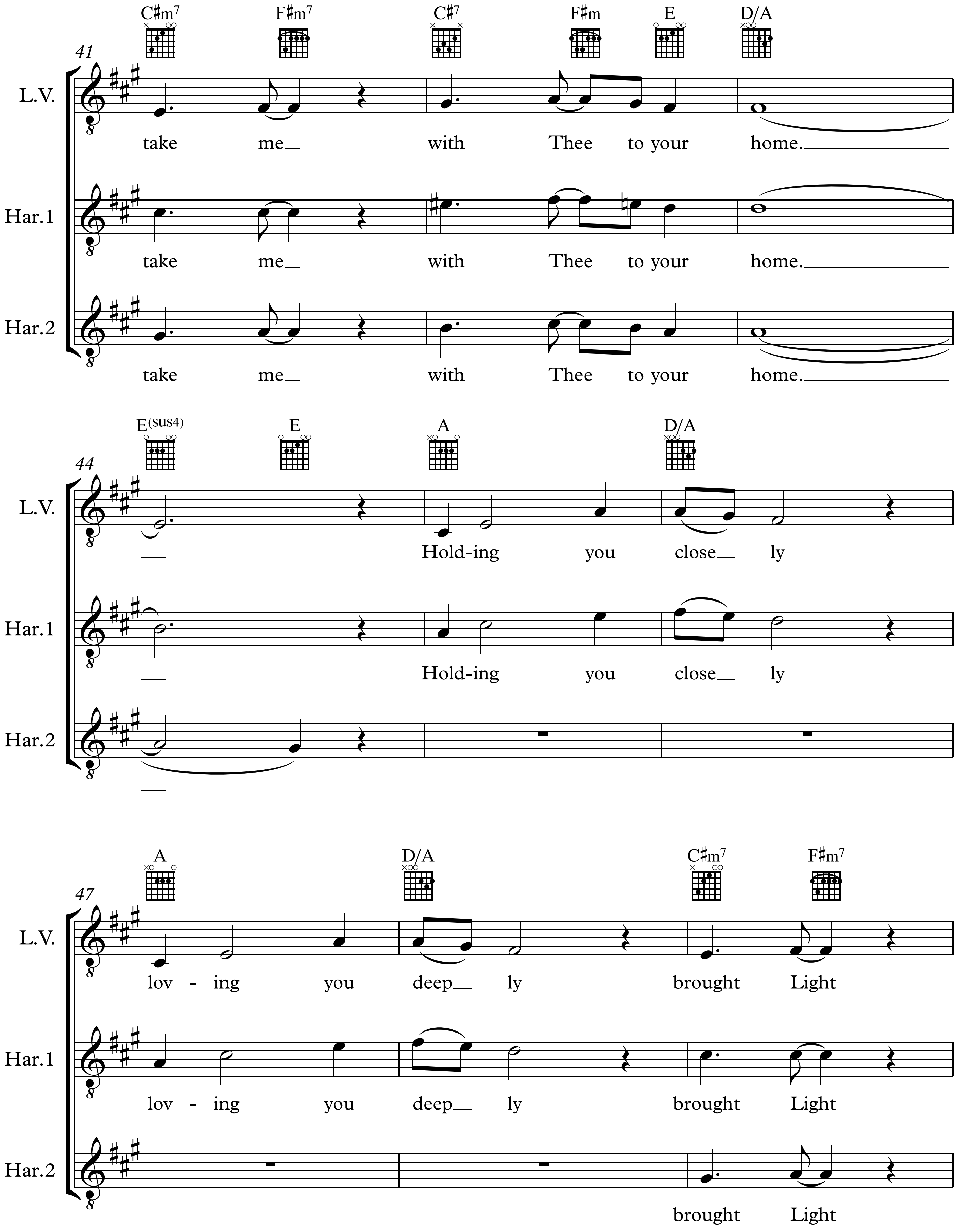
41
C♯m7
F♯m7
C♯7
F♯m
E
D/A
L.V.
take me_ with Thee to your home._
Har.1
take me_ with Thee to your home._
Har.2
take me_ with Thee to your home._
44
E(sus4)
E
A
D/A
L.V.
_ Hold-ing you close_ ly
Har.1
_ Hold-ing you close_ ly
Har.2
_
47
A
D/A
C♯m7
F♯m7
L.V.
lov - ing you deep_ ly brought Light
Har.1
lov - ing you deep_ ly brought Light
Har.2
brought Light

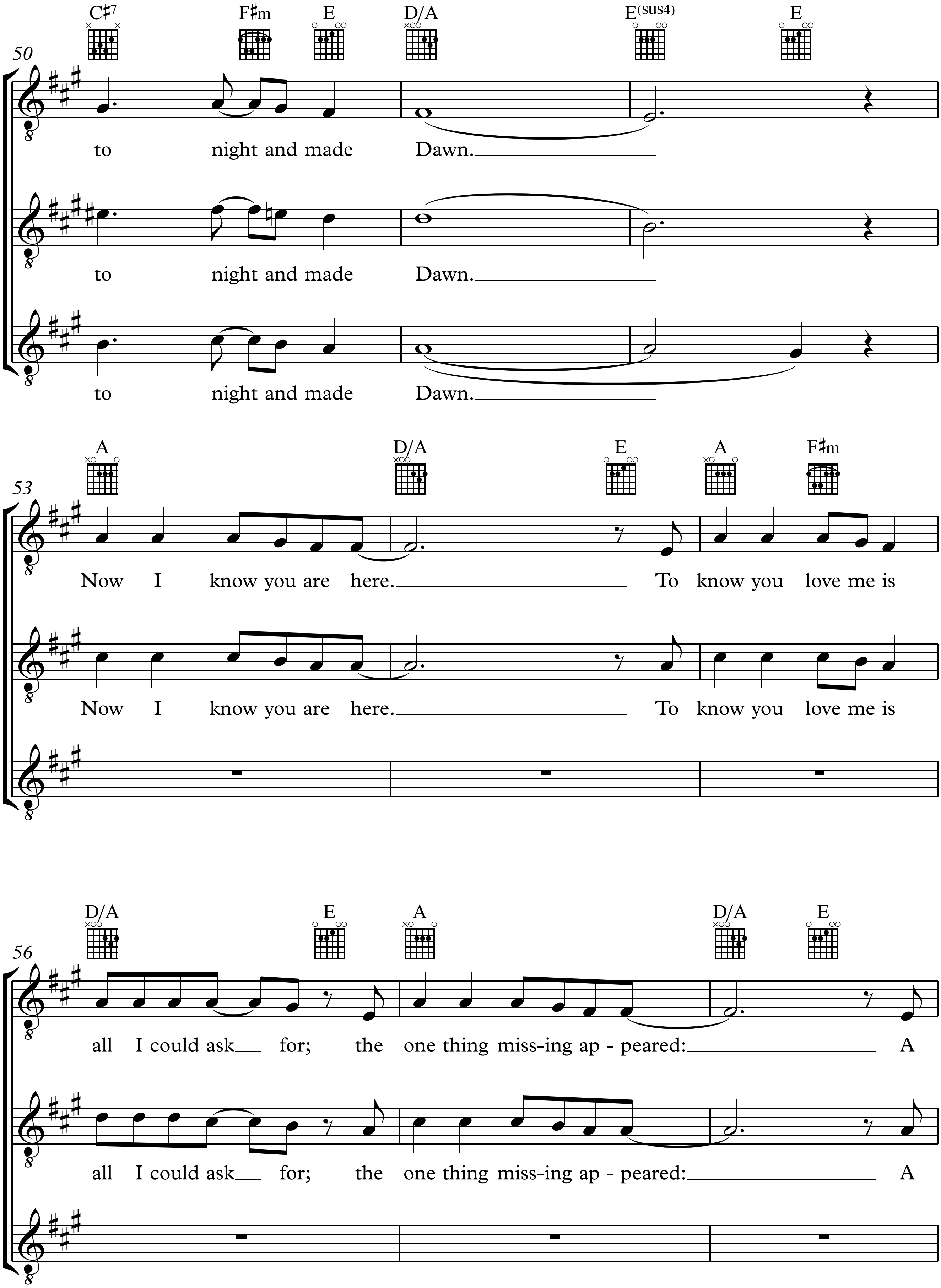
50
53
56
L.V.
Har.1
Har.2
C♯7
F♯m
E
D/A
E(sus4)
A
to night and made Dawn.
Now I know you are here. To know you love me is
all I could ask for; the one thing miss-ing ap - peared: A

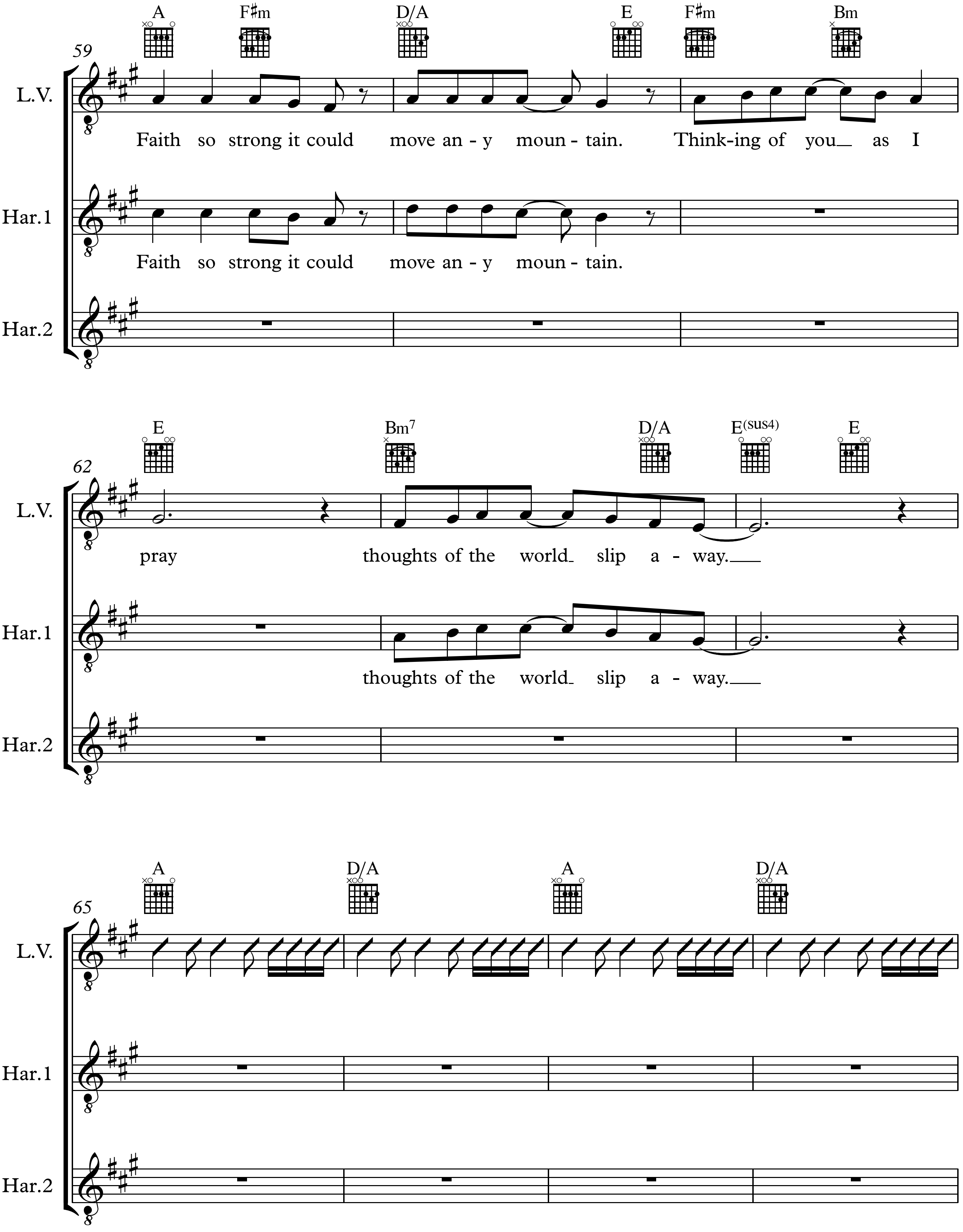
59
A
F♯m
D/A
E
F♯m
Bm
L.V.
Faith so strong it could move an - y moun - tain. Think-ing of you as I
Har.1
Faith so strong it could move an - y moun - tain.
Har.2
62
E
Bm7
D/A
E(sus4)
E
L.V.
pray thoughts of the world slip a - way.
Har.1
thoughts of the world slip a - way.
Har.2
65
A
D/A
A
D/A
L.V.
Har.1
Har.2

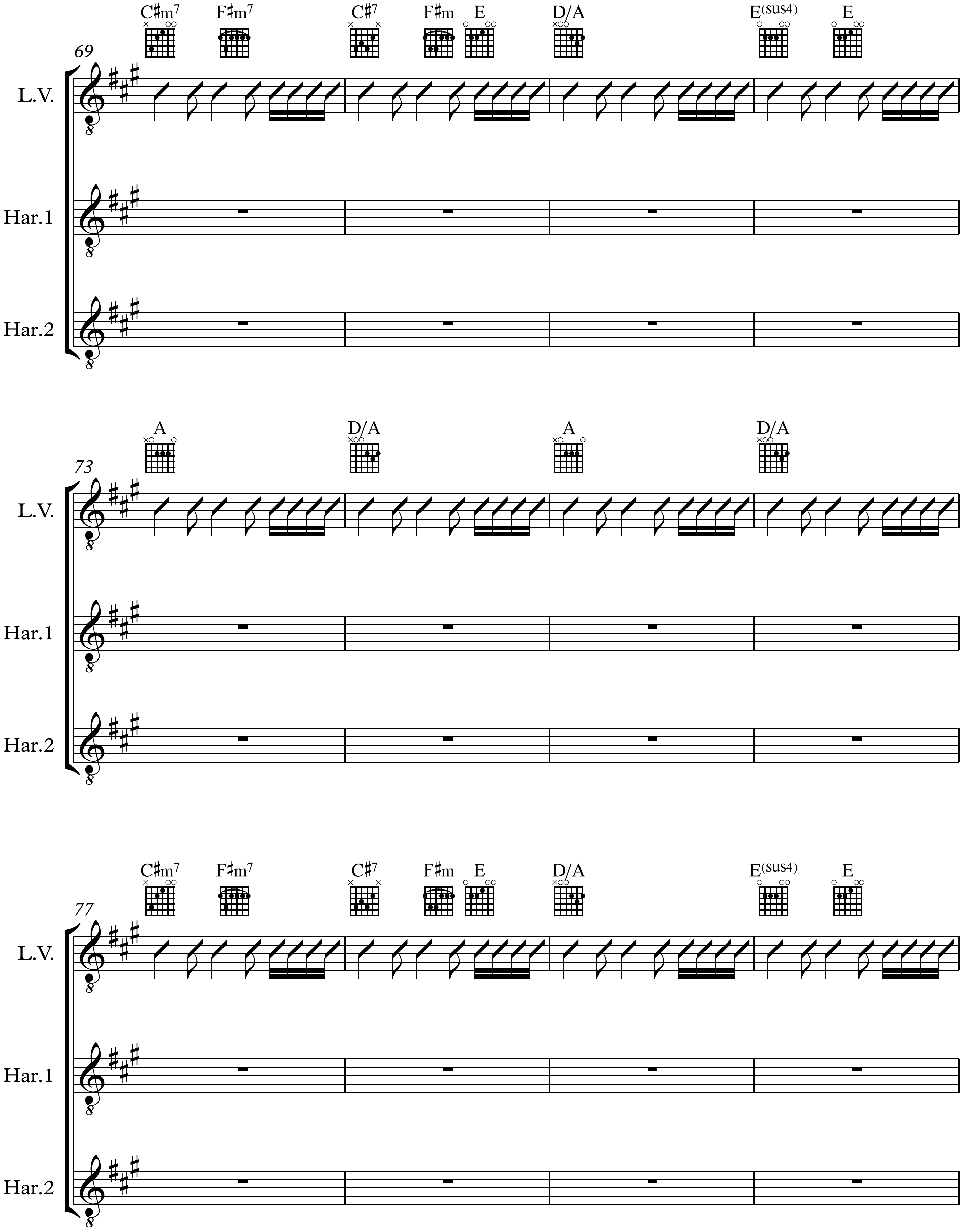
69
C♯m7
F♯m7
C♯7
F♯m
E
D/A
E(sus4)
E
L.V.
Har.1
Har.2
73
A
D/A
A
D/A
L.V.
Har.1
Har.2
77
C♯m7
F♯m7
C♯7
F♯m
E
D/A
E(sus4)
E
L.V.
Har.1
Har.2

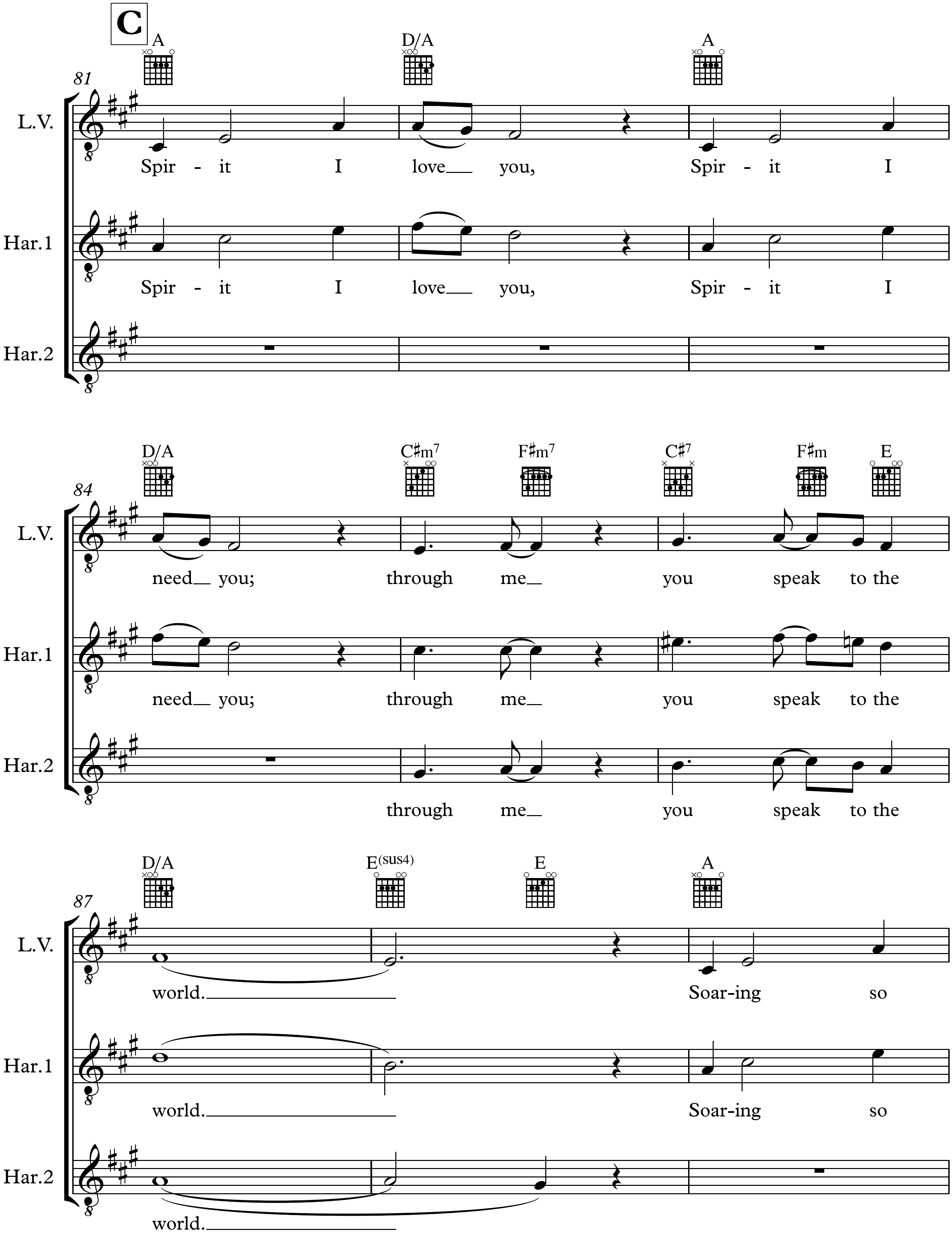
C
81
A
D/A
A
L.V.
Har.1
Har.2
Spir - it I love__ you, Spir - it I
Spir - it I love__ you, Spir - it I
84
D/A
C♯m7
F♯m7
C♯7
F♯m
E
need__ you; through me__ you speak to the
need__ you; through me__ you speak to the
through me__ you speak to the
87
D/A
E(sus4)
E
A
world.______ Soar-ing so
world.______ Soar-ing so
world.______

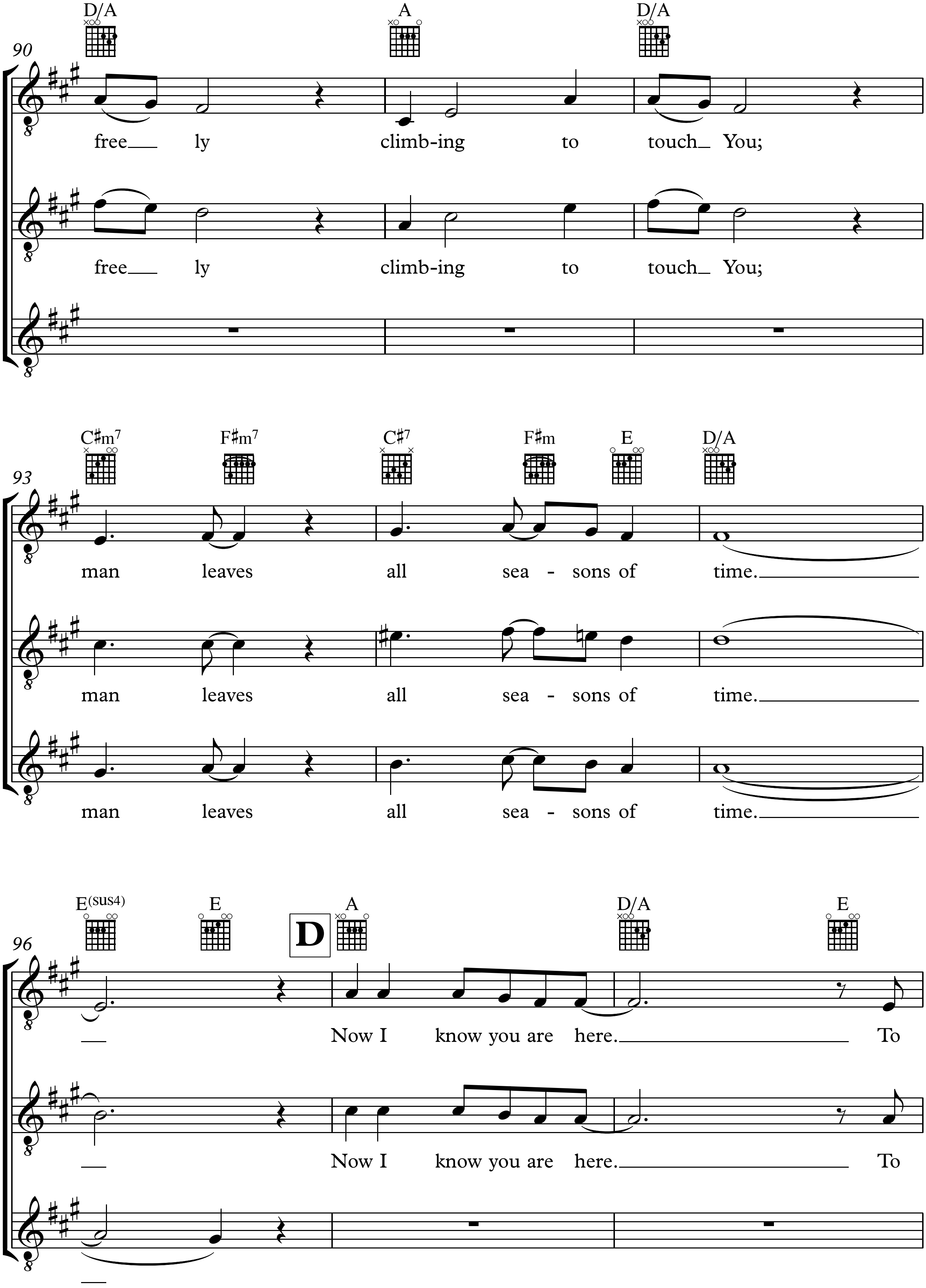
90
D/A
A
D/A
L.V.
free ly climb-ing to touch You;
Har.1
free ly climb-ing to touch You;
Har.2
93
C♯m7
F♯m7
C♯7
F♯m
E
D/A
L.V.
man leaves all sea - sons of time.
Har.1
man leaves all sea - sons of time.
Har.2
man leaves all sea - sons of time.
96
E(sus4)
E
D
A
D/A
E
L.V.
Now I know you are here. To
Har.1
Now I know you are here. To
Har.2

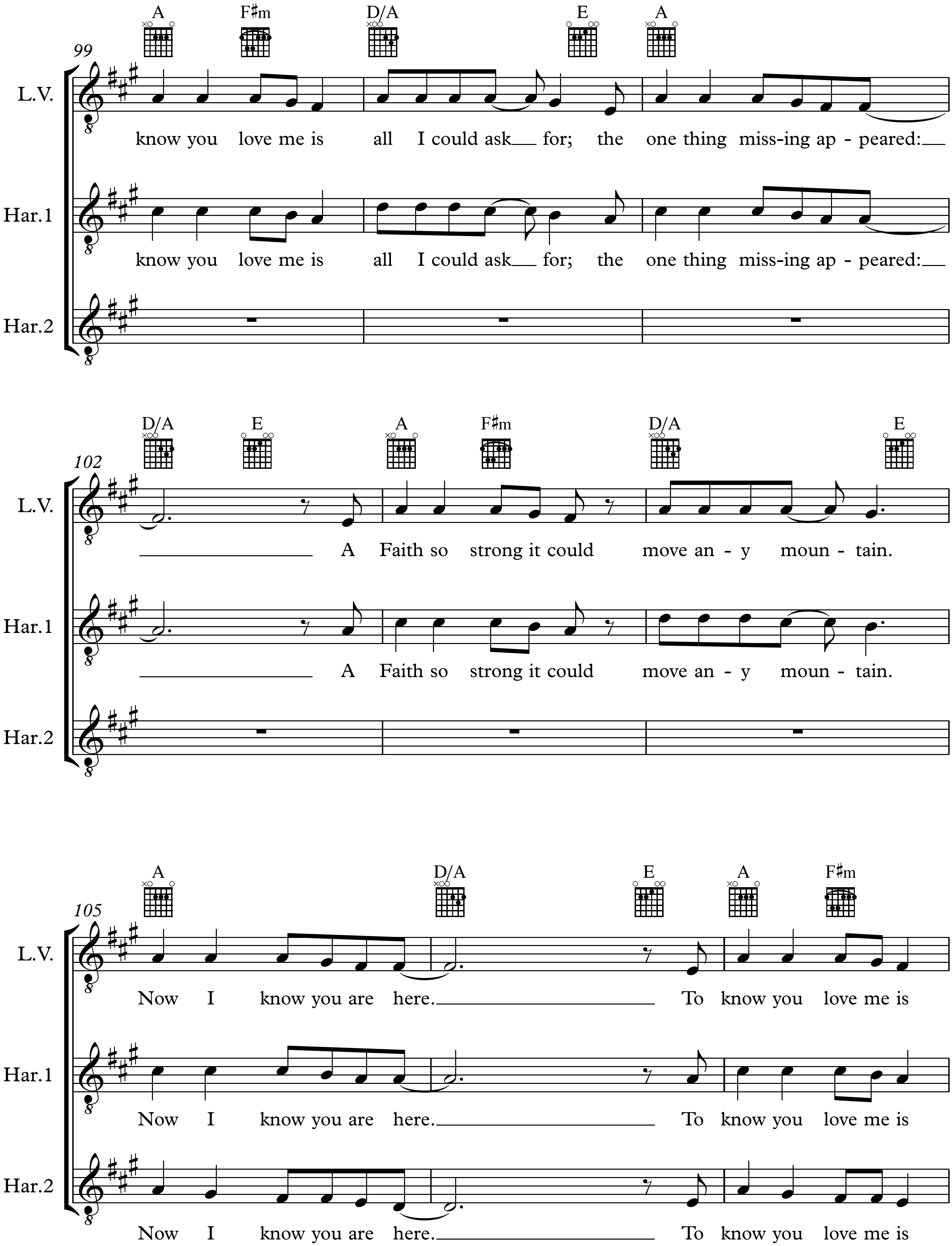
A
F♯m
D/A
E
A
99
L.V.
know you love me is all I could ask for; the one thing miss-ing ap - peared:
Har.1
know you love me is all I could ask for; the one thing miss-ing ap - peared:
Har.2
D/A
E
A
F♯m
D/A
E
102
L.V.
A Faith so strong it could move an - y moun - tain.
Har.1
A Faith so strong it could move an - y moun - tain.
Har.2
A
D/A
E
A
F♯m
105
L.V.
Now I know you are here. To know you love me is
Har.1
Now I know you are here. To know you love me is
Har.2
Now I know you are here. To know you love me is

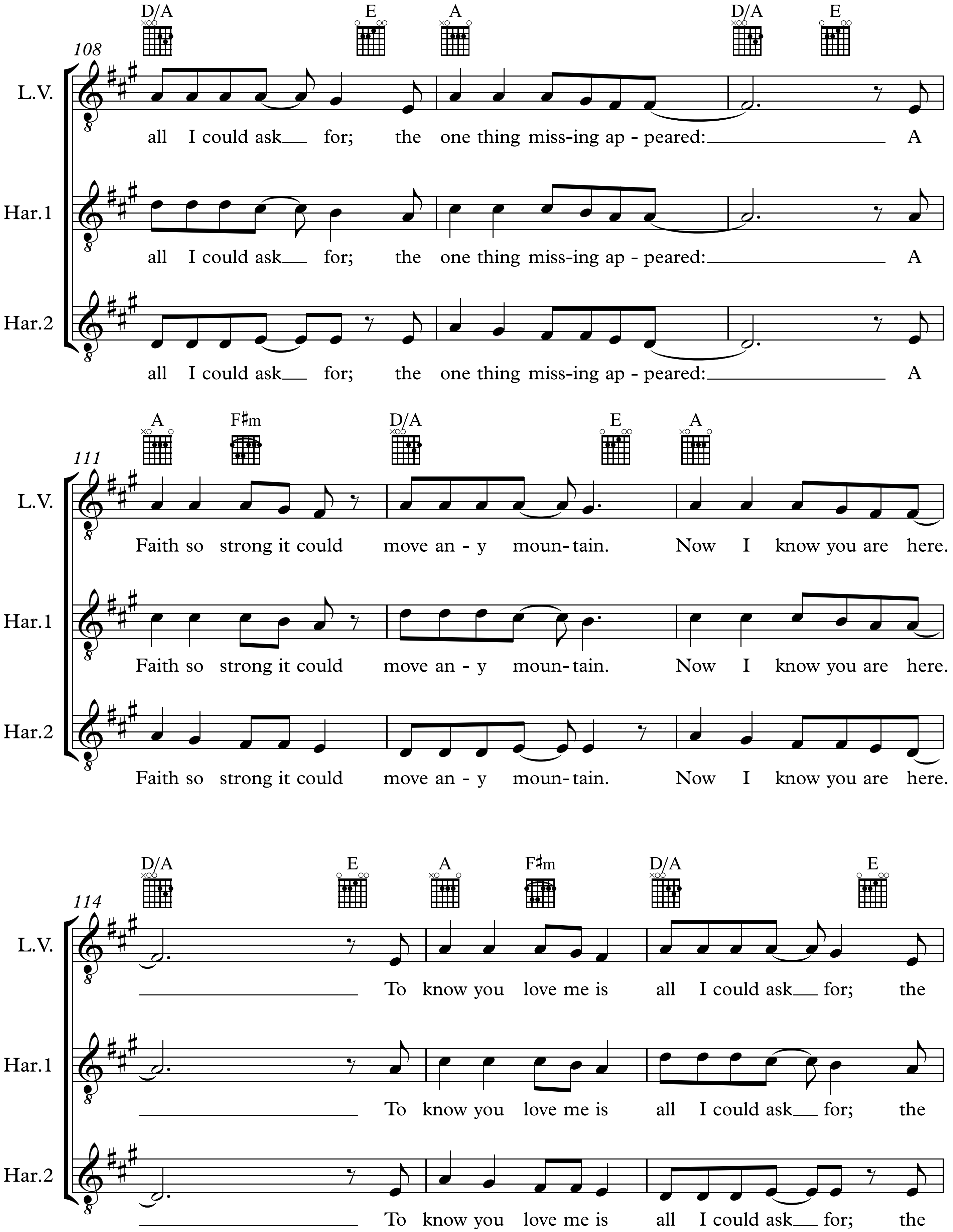
108
D/A E A D/A E
L.V.
all I could ask for; the one thing miss-ing ap-peared: A
Har.1
all I could ask for; the one thing miss-ing ap-peared: A
Har.2
all I could ask for; the one thing miss-ing ap-peared: A
111
A F♯m D/A E A
L.V.
Faith so strong it could move an-y moun-tain. Now I know you are here.
Har.1
Faith so strong it could move an-y moun-tain. Now I know you are here.
Har.2
Faith so strong it could move an-y moun-tain. Now I know you are here.
114
D/A E A F♯m D/A E
L.V.
To know you love me is all I could ask for; the
Har.1
To know you love me is all I could ask for; the
Har.2
To know you love me is all I could ask for; the

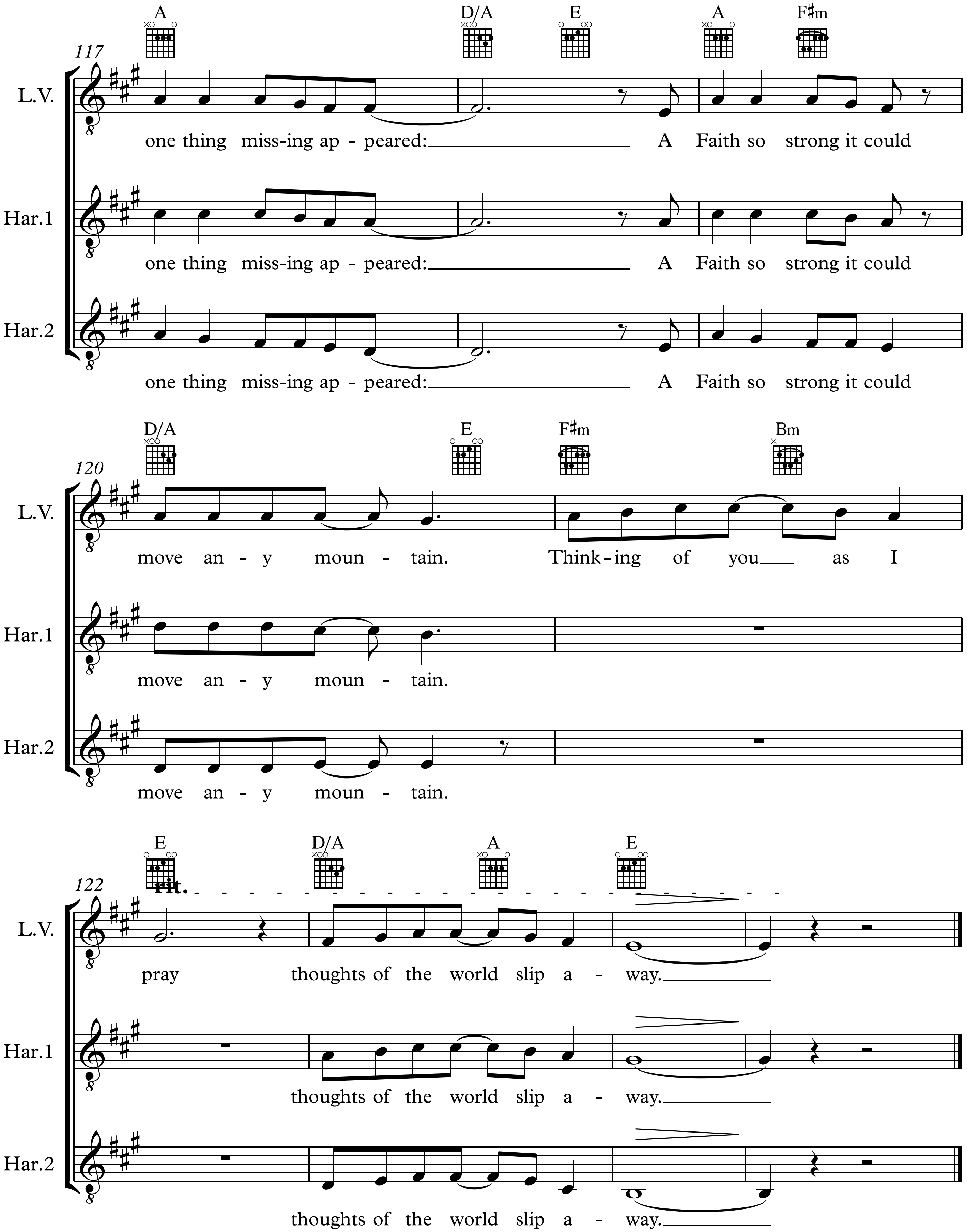
117
A
D/A
E
A
F♯m
L.V.
one thing miss-ing ap - peared: A Faith so strong it could
Har.1
one thing miss-ing ap - peared: A Faith so strong it could
Har.2
one thing miss-ing ap - peared: A Faith so strong it could
120
D/A
E
F♯m
Bm
L.V.
move an - y moun - tain. Think-ing of you as I
Har.1
move an - y moun - tain.
Har.2
move an - y moun - tain.
122
E
D/A
A
E
rit.
L.V.
pray thoughts of the world slip a - way.
Har.1
thoughts of the world slip a - way.
Har.2
thoughts of the world slip a - way.