

Violino II

PAVANE & CHACONNE

HENRY PURCELL (1658-1695)

Pavane

Chaconne

Violino II

20

27

34

40

47

56

63

70

78

85

91

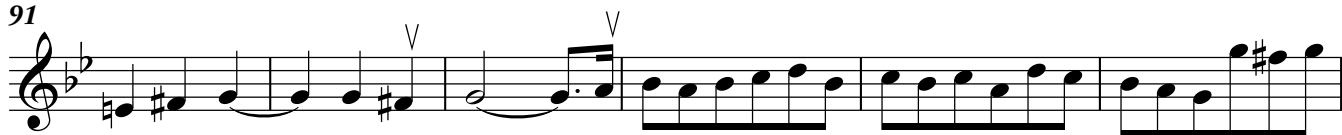

97

103

111

120

128

134

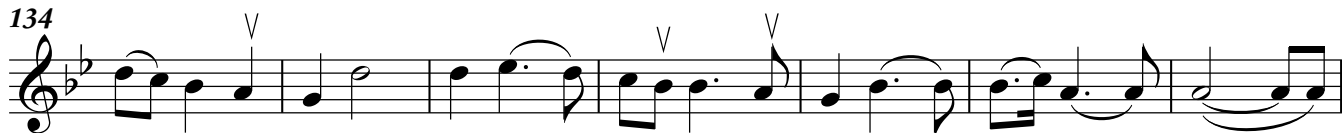

141

148

