

Cinquième
CONCERTO

pour Violon principal
 DÉDIÉ AU CITOYEN

DE VIC,

AMATEUR.

Par P. Kreutzer,
 de l'Institut national de Musique.

Prix 9^{''}

A PARIS

Chez J MBAULT rue Honoré au mont d'or. N^o. 200 de la section des Gardes -
 - Françaises, entre la rue des Poulies et la maison d'Aligre.
 Et Péristile du Théâtre de l'Opera Comique rue Favart N^o. 461.

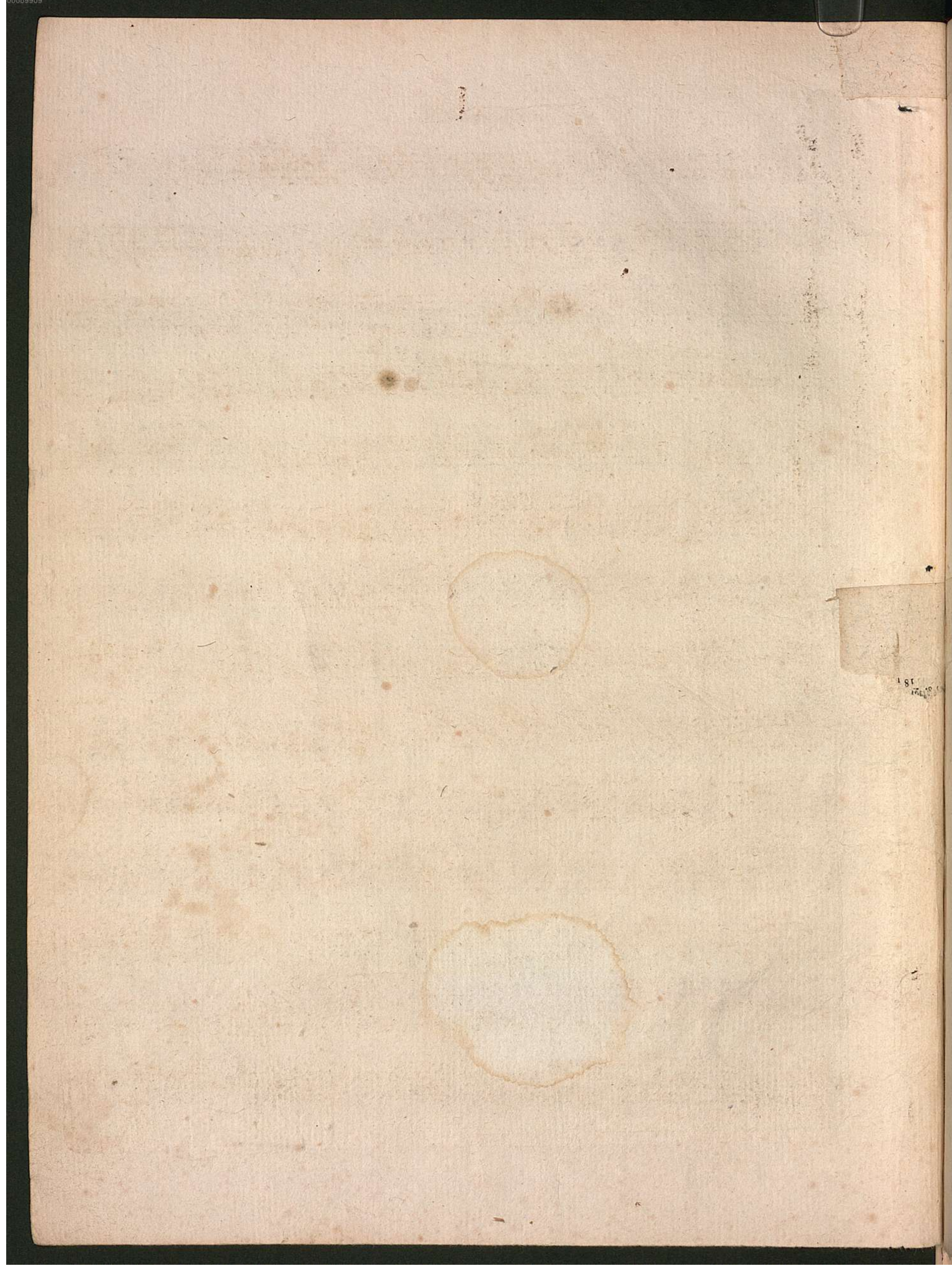

Violon principal
Violon principal principal
Violon principal principal

VIOLON Principal.

5^e. CONCERTO.
de KREUTZER.

Maestoso.

VIOLON Principal.

solo

VIOLON Principal.

VIOLON Principal.

solo

sur la 4^e corde.

F F F F F F F F

VIOLON Principal.

VIOLON Principal

VIOLON Principal.

Romance

tutti
F

P

solo

Polonaise.

3/4

VIOLON Principal.

VIOLON Principal.

VIOLON Principal.

solo Mineur

VIOLON Principal.

0009909

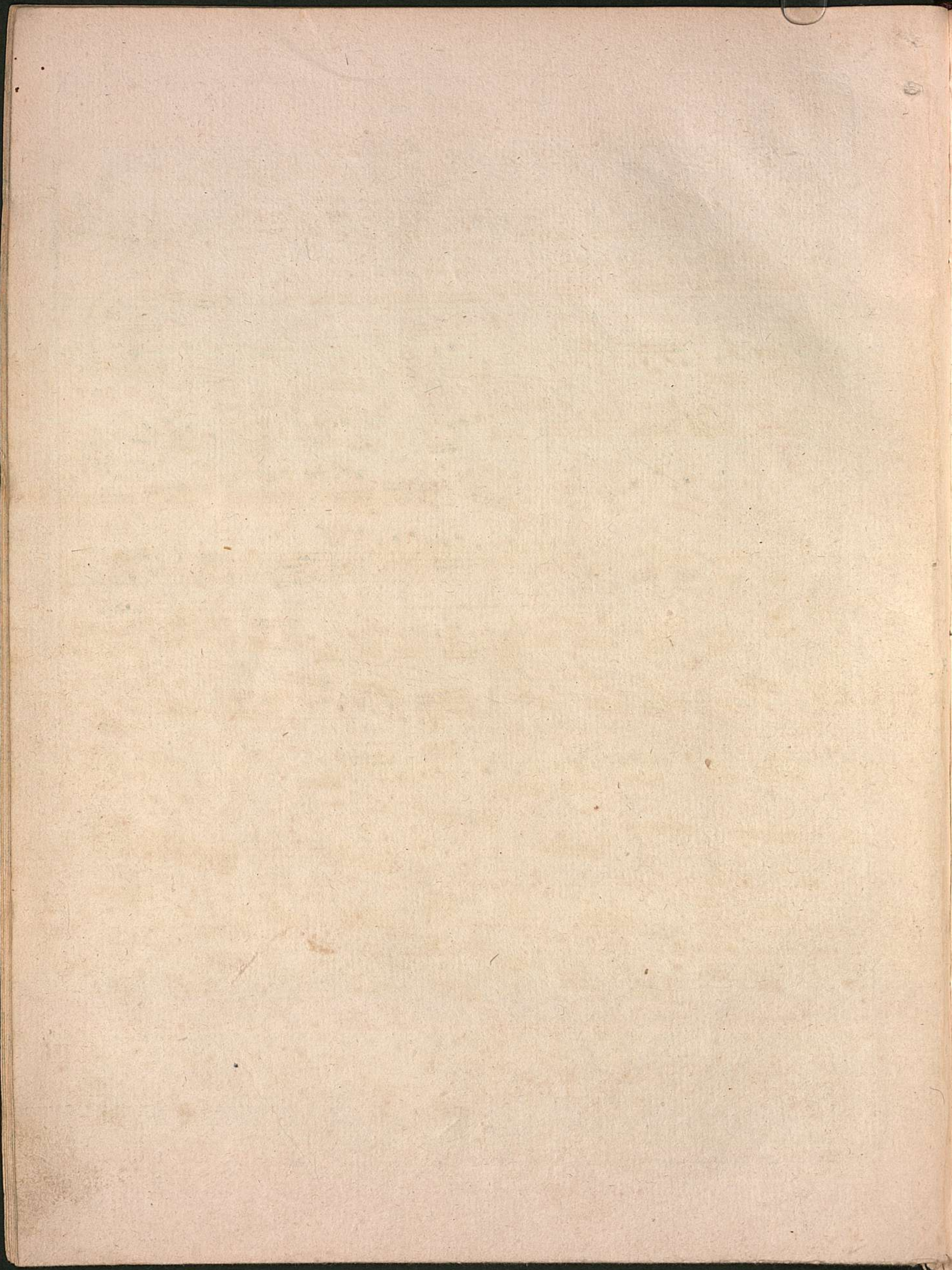

2581/4

I^e OBOE.

5^e CONCERTO
de KREUTZER.

tutti 2

p

6

f *f*

ff *ff*

pp *pp* *pp*

3

p *ff*

ff *ff* *ff*

tutti *ff*

1

f

ff *ff*

tutti *ppauses* 163

ff

I^c. OBOE.

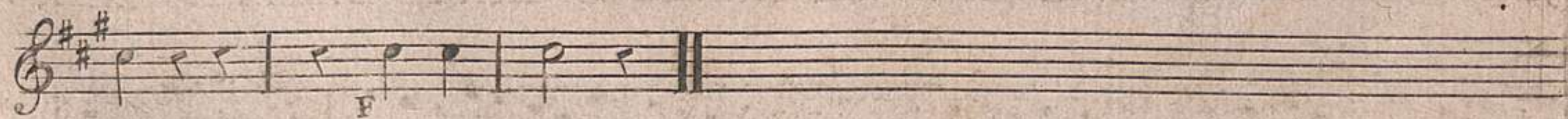
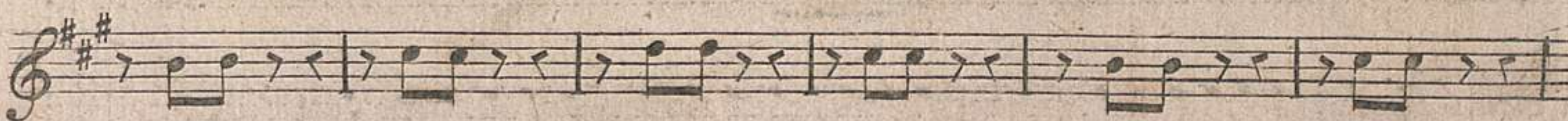
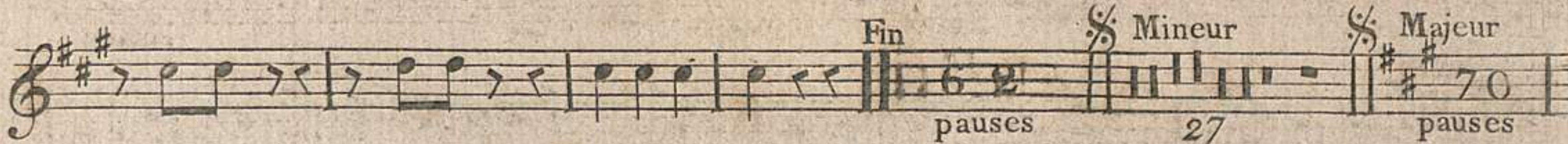
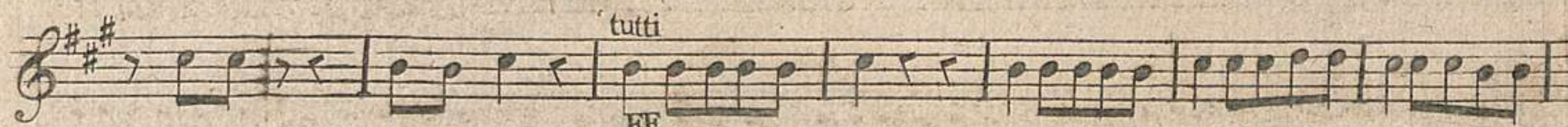
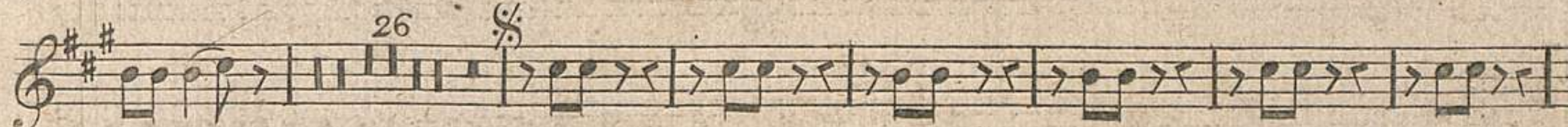
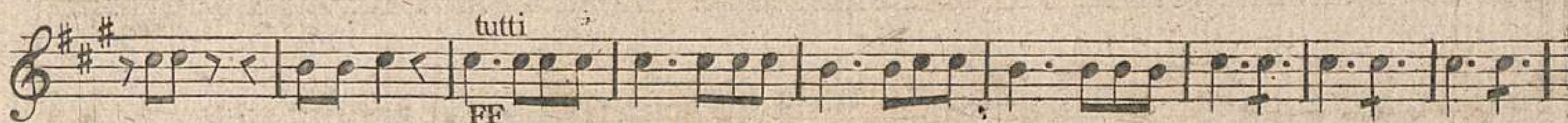

2581 / 4

This block contains several staves of musical notation, which are extremely faint and difficult to discern. The notation appears to be a form of musical shorthand or tablature, possibly for a lute or similar stringed instrument, given the presence of what might be fret numbers or similar markings. The staves are arranged vertically across the page, with some containing groups of notes or symbols. The paper is aged and shows signs of wear, including small brown spots and a slightly uneven texture.

SECOND OBOE.

5^e CONCERTO
de KREUTZER.

Key features of the score include:

2^d OBOE.

Romance

Polonaise

2581/4

PREMIER COR. en la

5^e CONCERTO
de KREUTZER.

I.^e COR.

Romance. 4/4 20 Mineur 20 Majeur 15

Polonaise 3/4 PP

tutti FF

26

3/4

tutti FF

P

Fin 6 2 pauses 3/4 Mineur 27. 3/4 Majeur 7 0 pauses

tutti FF PP

FF

2581/4

SECOND COR En La.

5^e CONCERTO.
de KREUTZER.

2^d COR.

Romance

20 Mineur 20 Majeur 15

Polonaise

soli PP

tutti FF

26

tutti FF

PP

Fin 62 pauses

Mineur 27 Majeur 70 pauses tutti FF

PP

FF

S. C. Hoagland

2581/4

PREMIER VIOLON Obligé.

5^e. CONCERTO.
de KREUTZER.

Maestoso. 2

1^{er} VIOLON Obligé.

FP

FP

FP

FP

FP

FP

FP

tutti

FP

FP

cres

FP

tutti

FP

Romance

F

P

solo

p

Majeur

I.^{er} VIOLON Obligé

Mineur

rinf

rinf

Polonaise. solo

PP

tutti

FF

solo

1 %

tutti

FF

I.^{er} VIOLON Obligé.

I^{er} VIOLON Obligé.

I.^{er} VIOLON Obligé.

solo

1

1

1

1

1

1

1

1

1

1

tutti

ff

p

f

cres.

I.^{er} VIOLON Obligé.

f. C. to De Kruisder.

2581/4

SECOND VIOLON.

5^e CONCERTO.
de KREUTZER.

Maestoso
tutti

2^d VIOLON.

2^d VIOLON.

tutti

Romance

tutti

solo

Majeur

Mineur

2^d VIOLON.

Polonaise.

solo

tutti

ff

solo

1

tutti

pp

solo

F

1

2^d. VIOLON.

2^d VIOLON.

ff

ff

ff

ff

solo

1

2^d VIOLON.

2581 1/4

ALTO.

5^e CONCERTO
de KREUTZER.

Maestoso tutti

ALTO

ALTO

ALTO

Romance

ALTO.

Rondeau

- Staff 2:** Continues the melody, marked "tutti" and "F".
- Staff 3:** Continues the melody, marked "solo".
- Staff 4:** Continues the melody.
- Staff 5:** Continues the melody.
- Staff 6:** Continues the melody, marked with a first ending bracket and a repeat sign.
- Staff 7:** Continues the melody, marked "tutti" and "FF".
- Staff 8:** Continues the melody.
- Staff 9:** Continues the melody, marked "PP".
- Staff 10:** Continues the melody, marked "F" and "solo".
- Staff 11:** Continues the melody, marked "F".
- Staff 12:** Continues the melody, marked with a first ending bracket and a repeat sign.
- Staff 13:** Continues the melody, marked with a first ending bracket and a repeat sign.
- Staff 14:** Continues the melody.
- Staff 15:** Continues the melody, marked "F".

ALTO.

6

4 Mineur

Mineur

2

2

7

tutti

FF

PP

FF

2581/4

BASSE.

5^e CONCERTO
de KREUTZER.

Maestoso. tutti

pp

FF

1

FF

1

FF

1

FF

P

cres

F

FF

FF

FF

solo

BASSE

1

3

4

1

4

tutti

FF

F F F

FF

FF

solo 8

BASSE

BASSE

BASSE .

Polonaise

Performance instructions and markings include:

- tutti**: Marked above the second staff.
- FF** (Fortissimo): Marked below the second staff.
- solo**: Marked above the third staff.
- 1**: First ending bracket above the sixth staff.
- tutti**: Marked above the eighth staff.
- FF**: Marked below the eighth staff.
- P** (Piano): Marked below the tenth staff.
- En solo**: Marked above the eleventh staff.
- FF**: Marked below the eleventh staff.
- f** (forte): Marked below the twelfth staff.
- F**: Marked below the thirteenth staff.
- 1**: First ending bracket above the fourteenth staff.
- 6**: Sixteenth measure marking above the fifteenth staff.

BASSE

4 Mineur

Majeur

tutti

FF

PP

FF

