

Sonatina for Flute and Harp

Gary Bachlund

in F major
for Mark Carlson

Arabesca

$\text{♩} = 70$

1. *f*

4

7

10

13

16

ritardando

19

$\text{♩} = 60$

mf

22

25

28

31 *ritardando* *come prima*

34

Lirico

♩ = 60

ritardando a tempo

2.

mp

mp

4

ritardando a tempo

mp

7

ritardando a tempo

mp

10

mp

circa 1' 00"

Arietta e passacaglia

♩ = 100

3. *mf*

6

11

17 *ritardando* *poco ten.* *tempo primo*

22

27

32

37

41

45 *ritardando* *a tempo*

49

53

57

61

65

69

72

76

80

83

non ritardando

Giocoso

$\text{♩} = 90$

f

4. *ff*

7

14 G. P. ($\text{♩} = 90$)

22

30

37

G. P.

44

51

86

91

circa 1' 00"

Sonatina for Flute and Harp

in F major
for Mark Carlson

Gary Bachlund

1. Arabesca

♩ = 70

Flute

f

6

11

15 *ritardando*

19 ♩ = 60
mf

23

26

29 *ritardando* *come prima*
f

33

2. Lirico

ritardando a tempo

Flute *mp*

4 *ritardando a tempo*

7 *ritardando a tempo*

10

3. Arietta e passacaglia

Flute

mf

6

12

17 *ritardando*

21 *poco ten.* *tempo primo*

26 3

31 3 3 3 3

36 3 3 3 3

41 *ritardando a tempo*

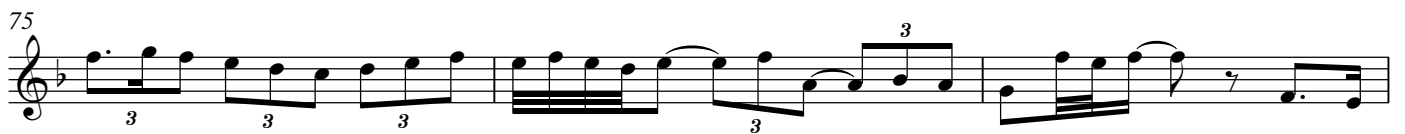

4. Giocosu

Flute

$\text{♩} = 90$

f

9

G. P. ($\text{♩} = 90$)

19

31

G. P.

41

52

64

75

G. P.

84

90