Clarinetto II° in C.

Offertorium.

Andante maestoso.

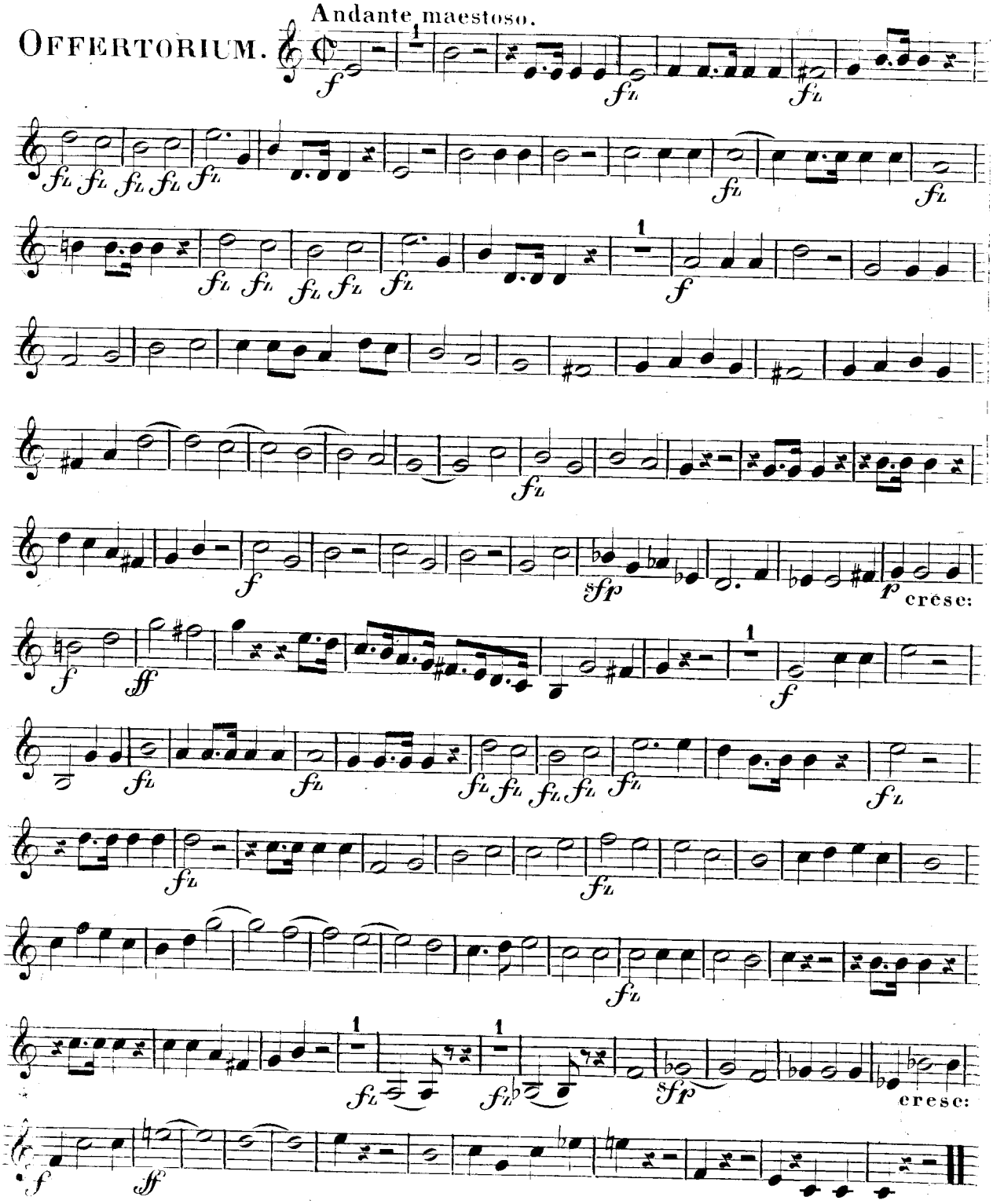

(5248)
Verlag von Tobias Haslinger in Wien.