Концертштюк I

g-moll (2011)

Allegro (♩=80-100)

Bassi 7:♭c

solo

tutti

solo

tutti

solo

tutti

solo

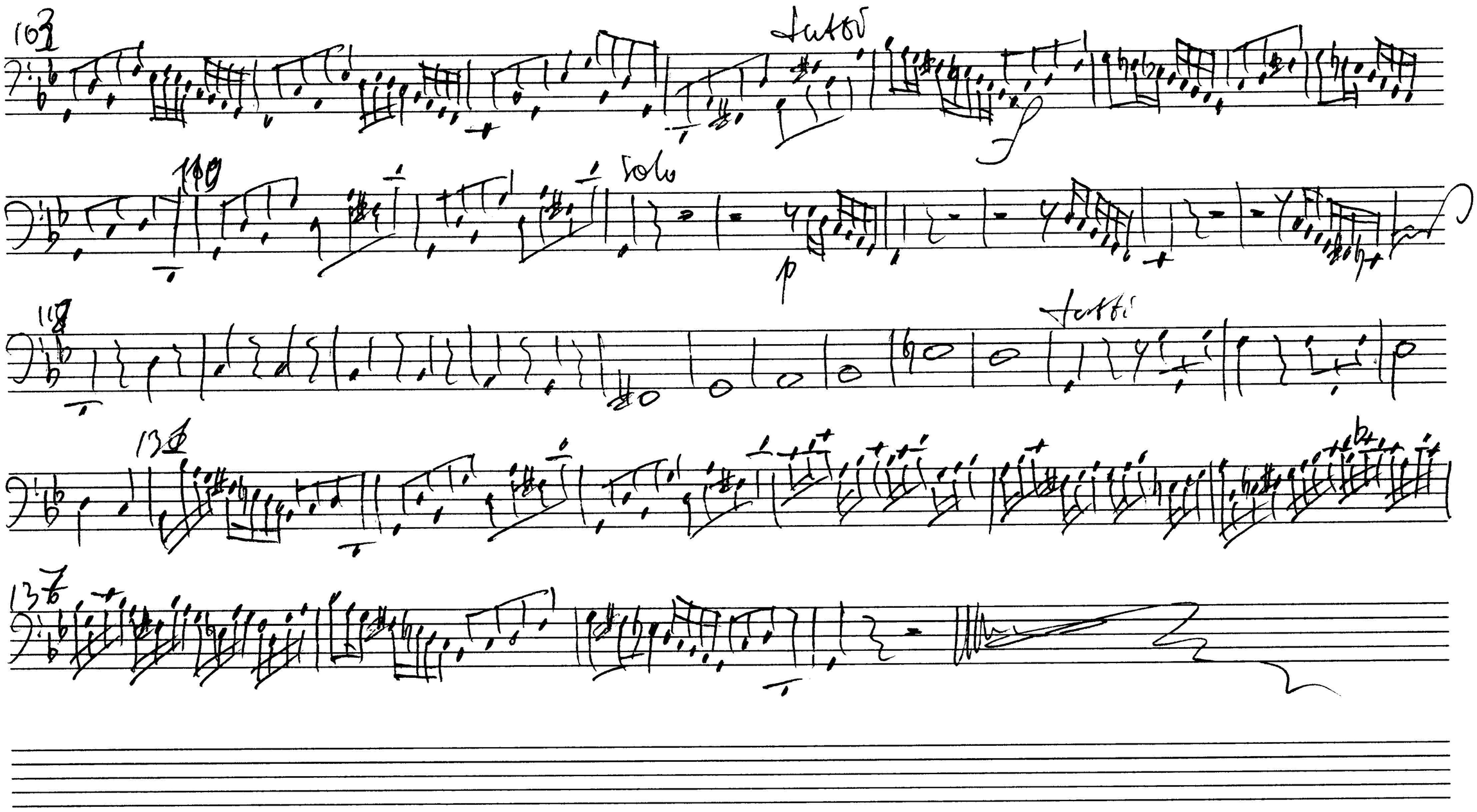
10
tutti
f
11
solo
p
12
tutti
13
13