SIX

SONATES

Pour le

CLAVECIN

avec l' accompagnement

D'un VIOLON ou FLUTE TRAVERSIERE et d'un VIOLONCELLE

Tres humblement dediées

A SA MAJESTE

CHARLOTTE

REINE de la *GRANDE BRETAGNE.*

Composées par

CHA.S FRED.K ABEL.

Musicien de la Chambre

de SA MAJESTE la REINE de la

Grande Bretagne.

Oeuvre V.

LONDON. Printed for the AUTHOR, and Sold by R:BREMNER, in the STRAND.

of whom may be had compoſed by the ſame Author

Six Overtures op:1 ---------- 10ſh. 6d
Six Sonatas for the Harpd op: 2 ------- 10.. 6
Six Trios for 2 Violins & a Baſs op: 3d — 10 .. 6.
Six Overtures Do -------- op: 4th — 15 .. —

B

VIOLINO O FLAUTO

1

SONATA I

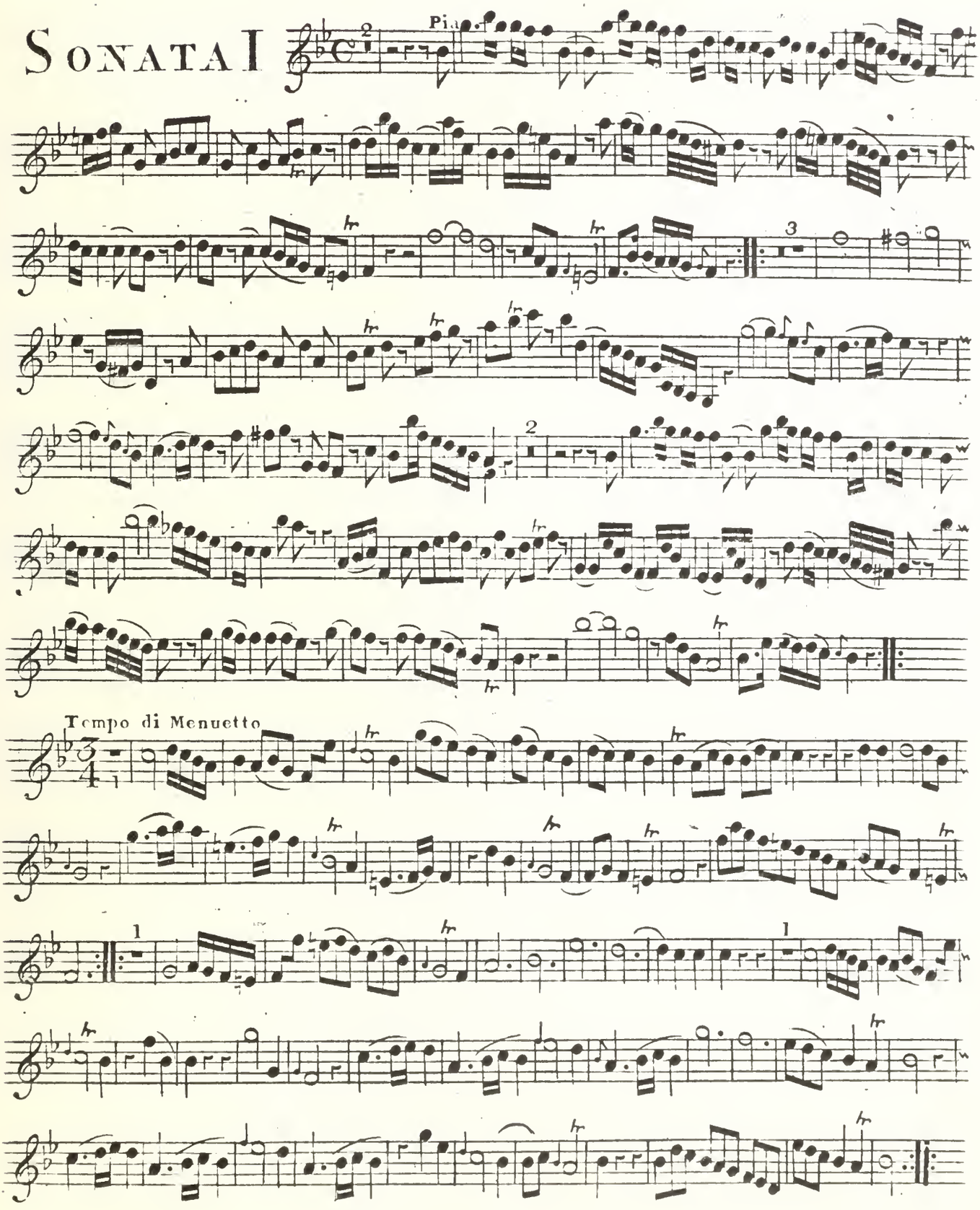

VIOLINO O FLAUTO

SONATA II

Andante

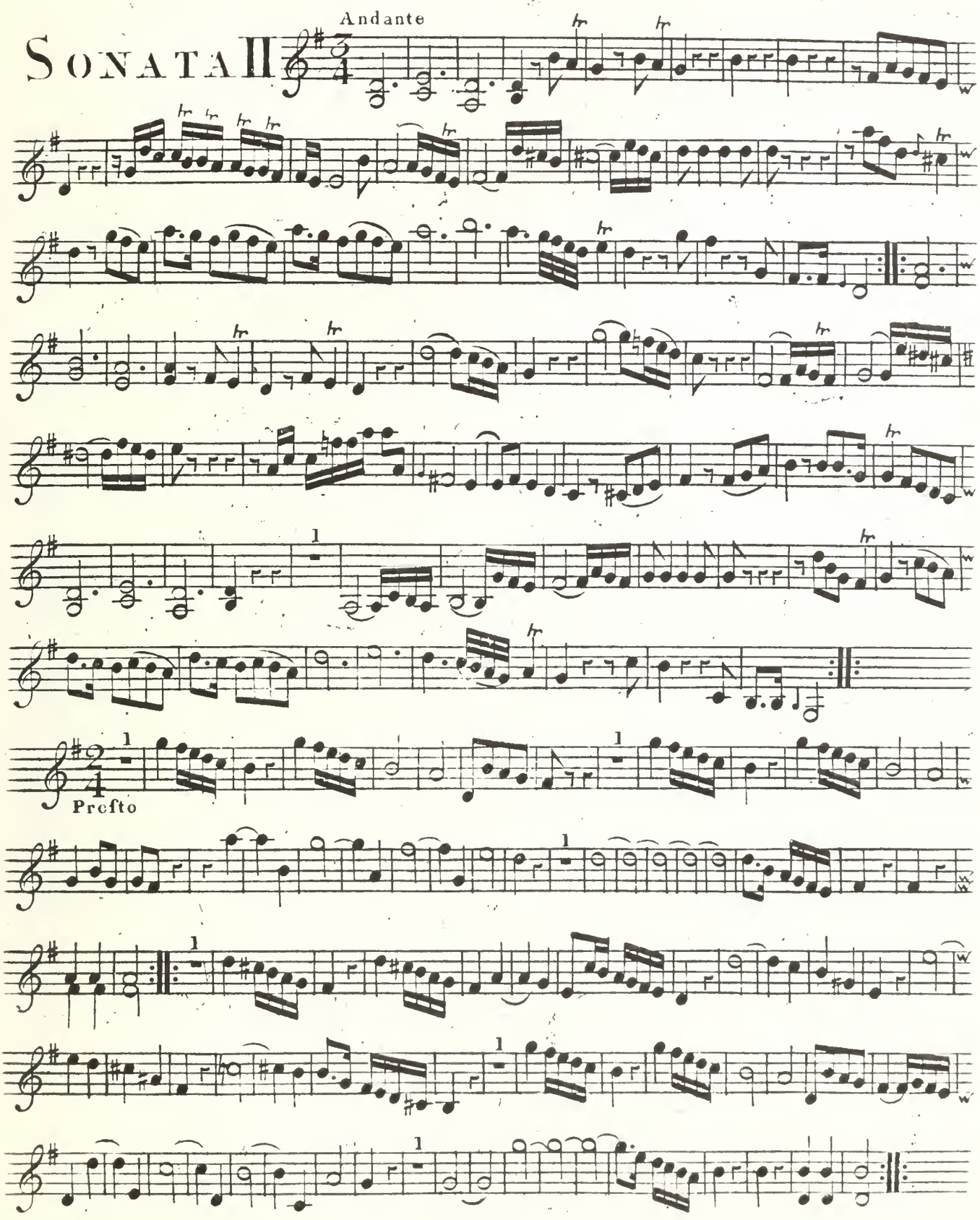

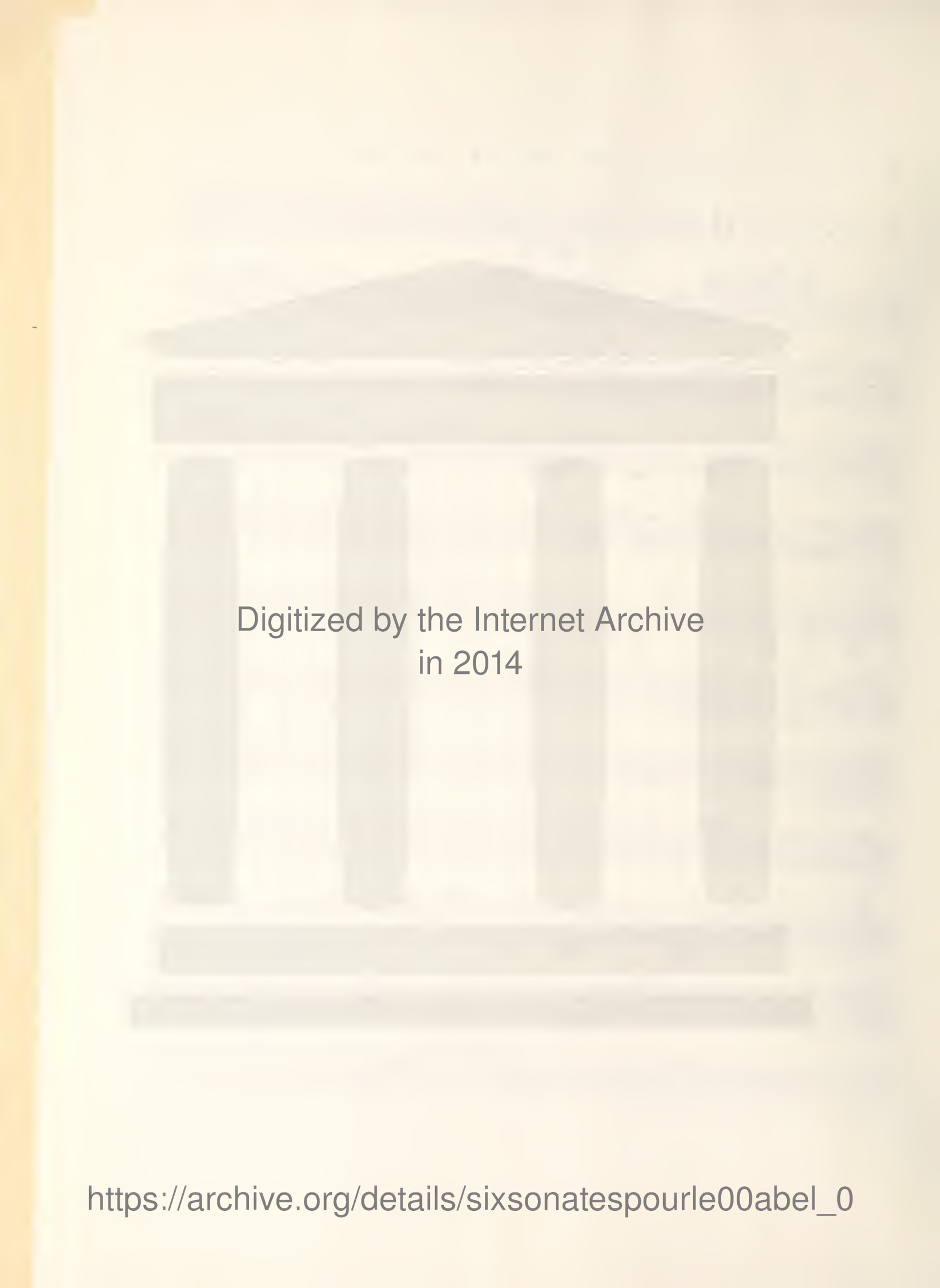
Digitized by the Internet Archive
in 2014

https://archive.org/details/sixsonatespourle00abel_0

SONATA III

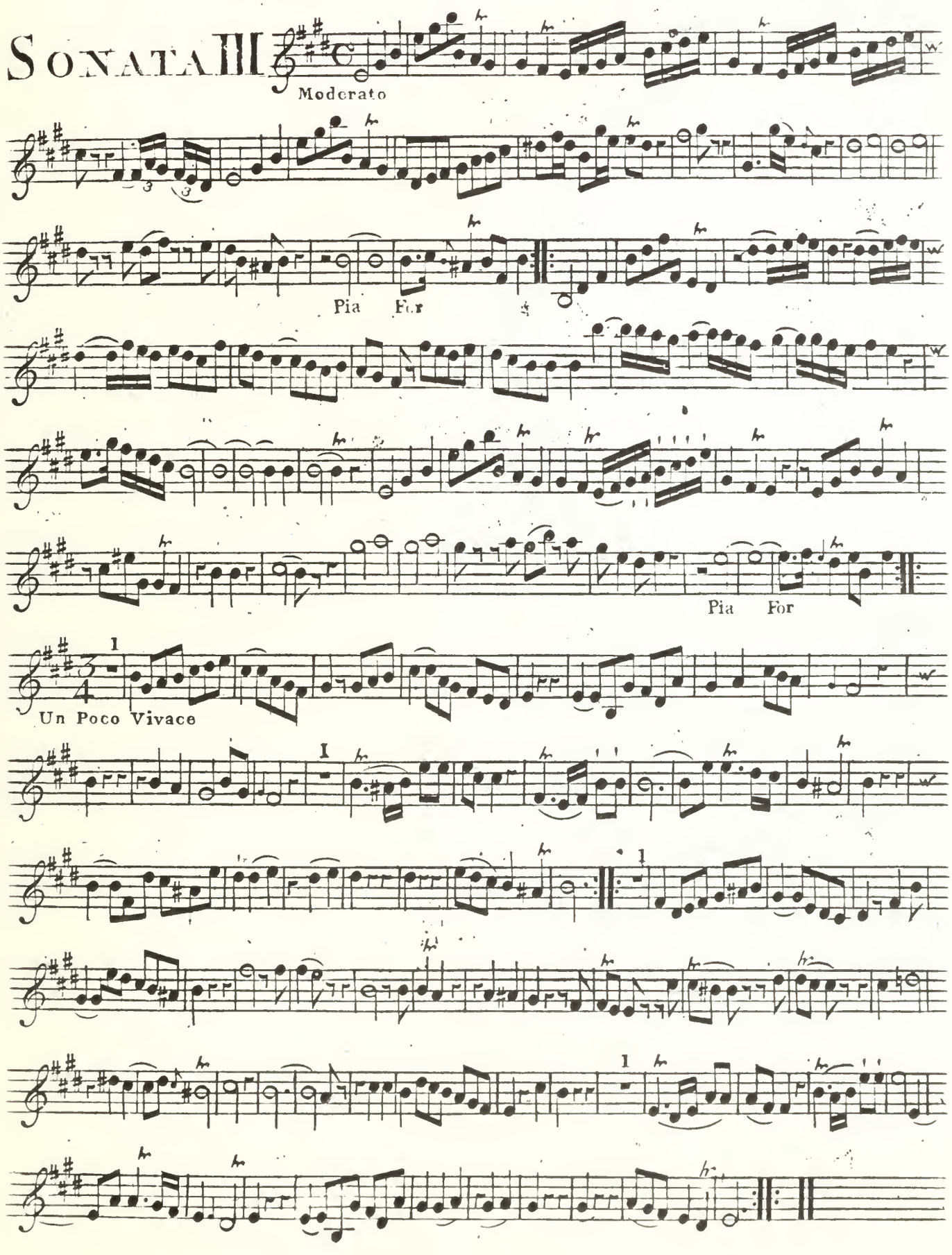

SONATA IV

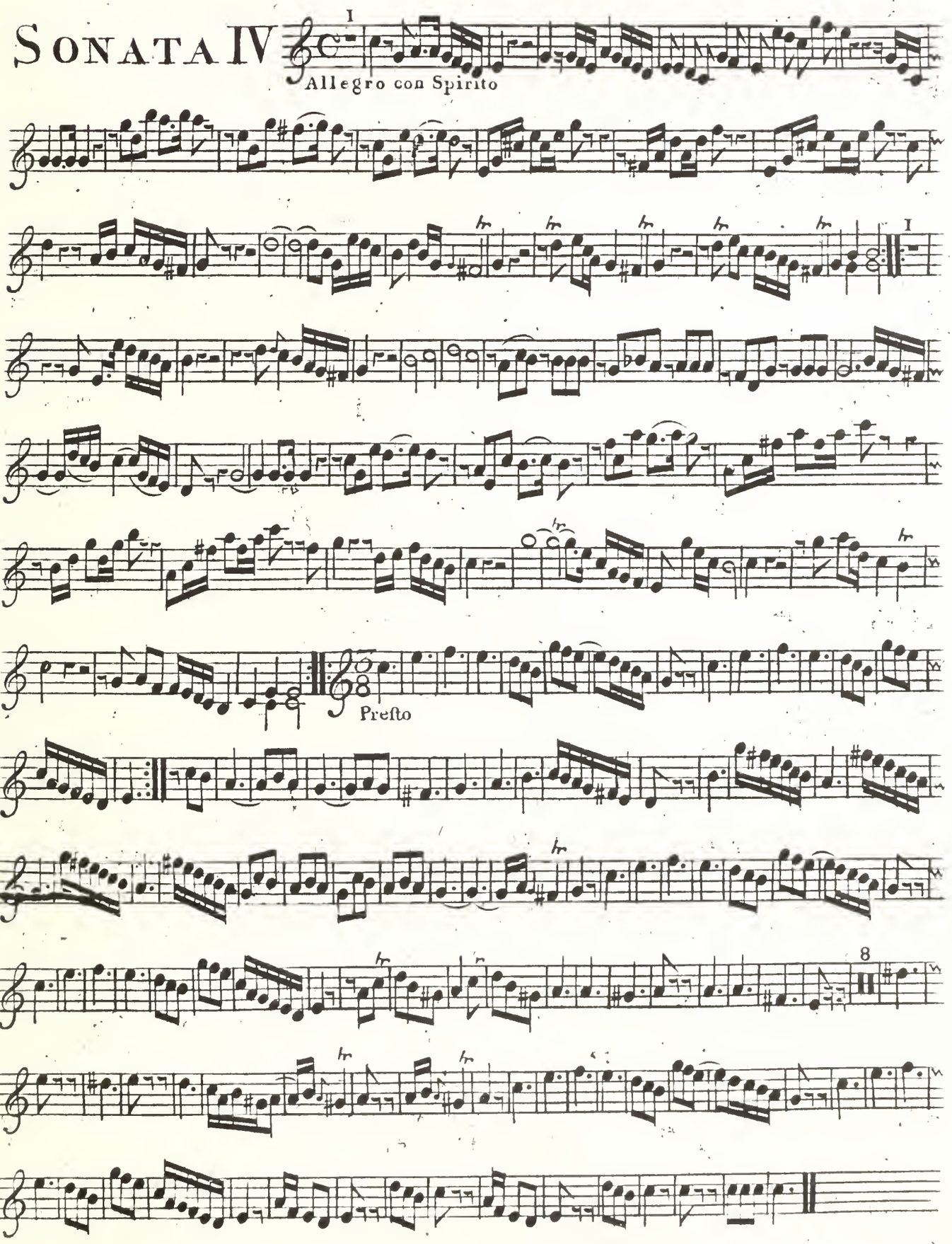

SONATA V

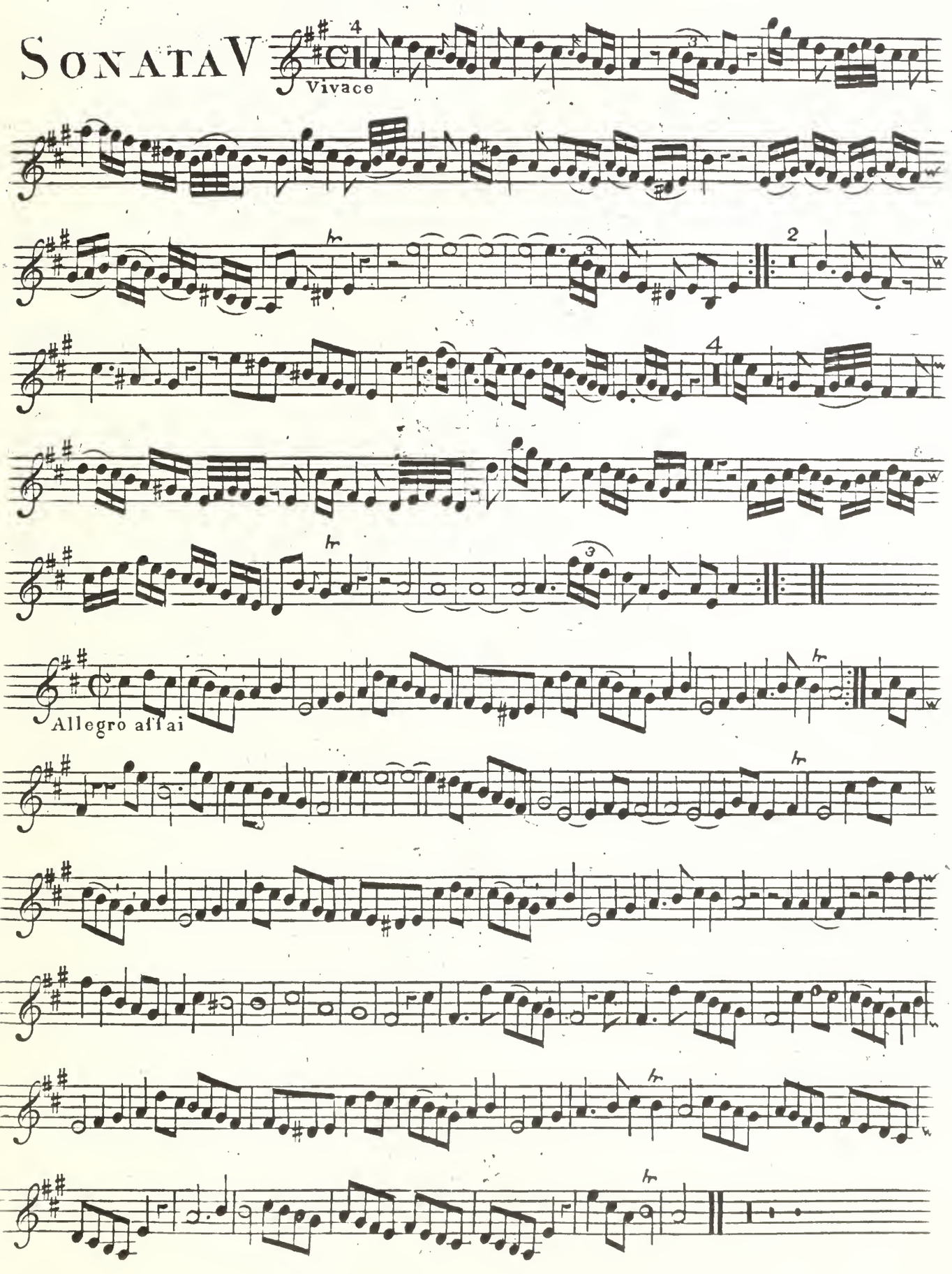

Violino o Flauto

Sonata VI

Allegro

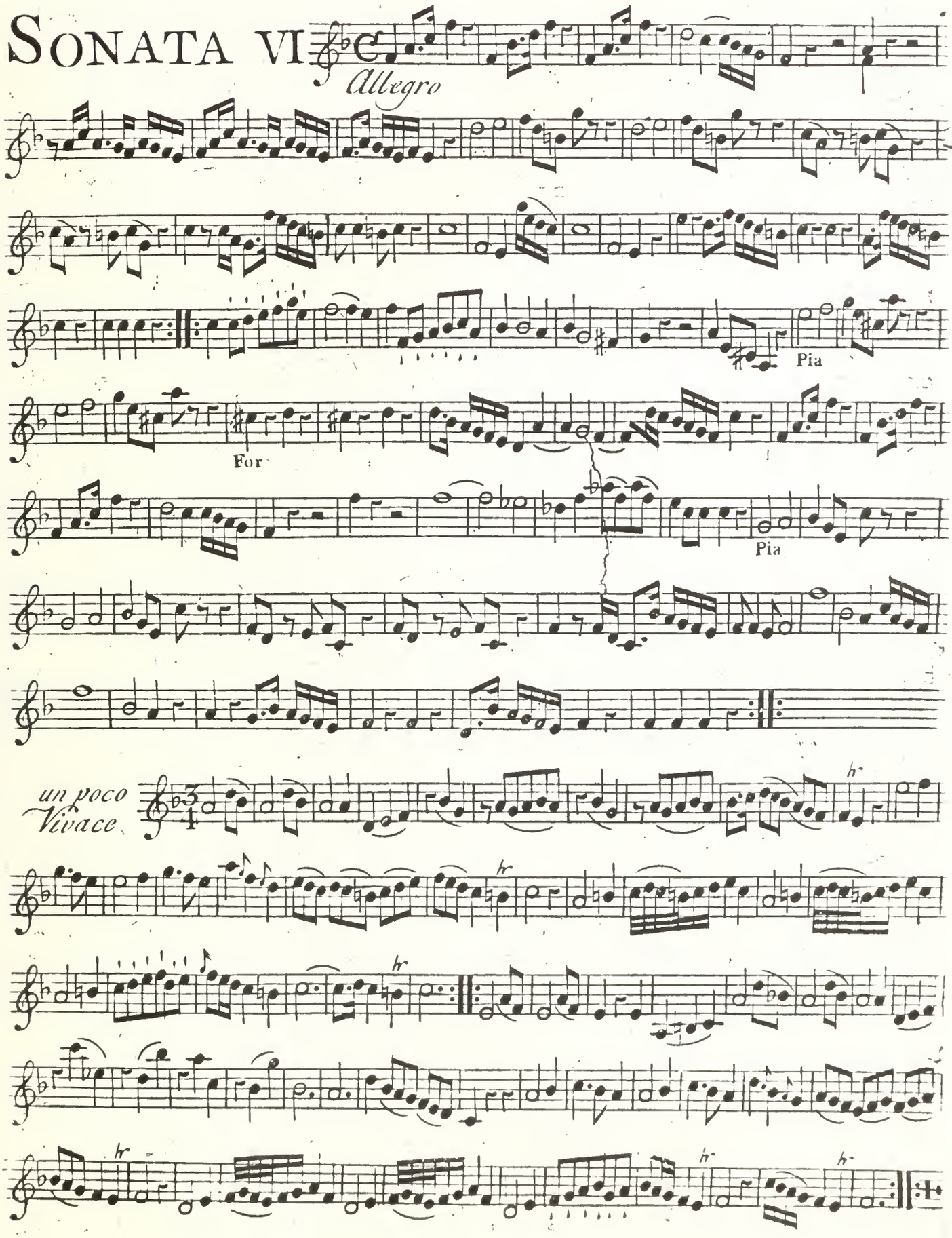

Sonata I

Allegro Moderate

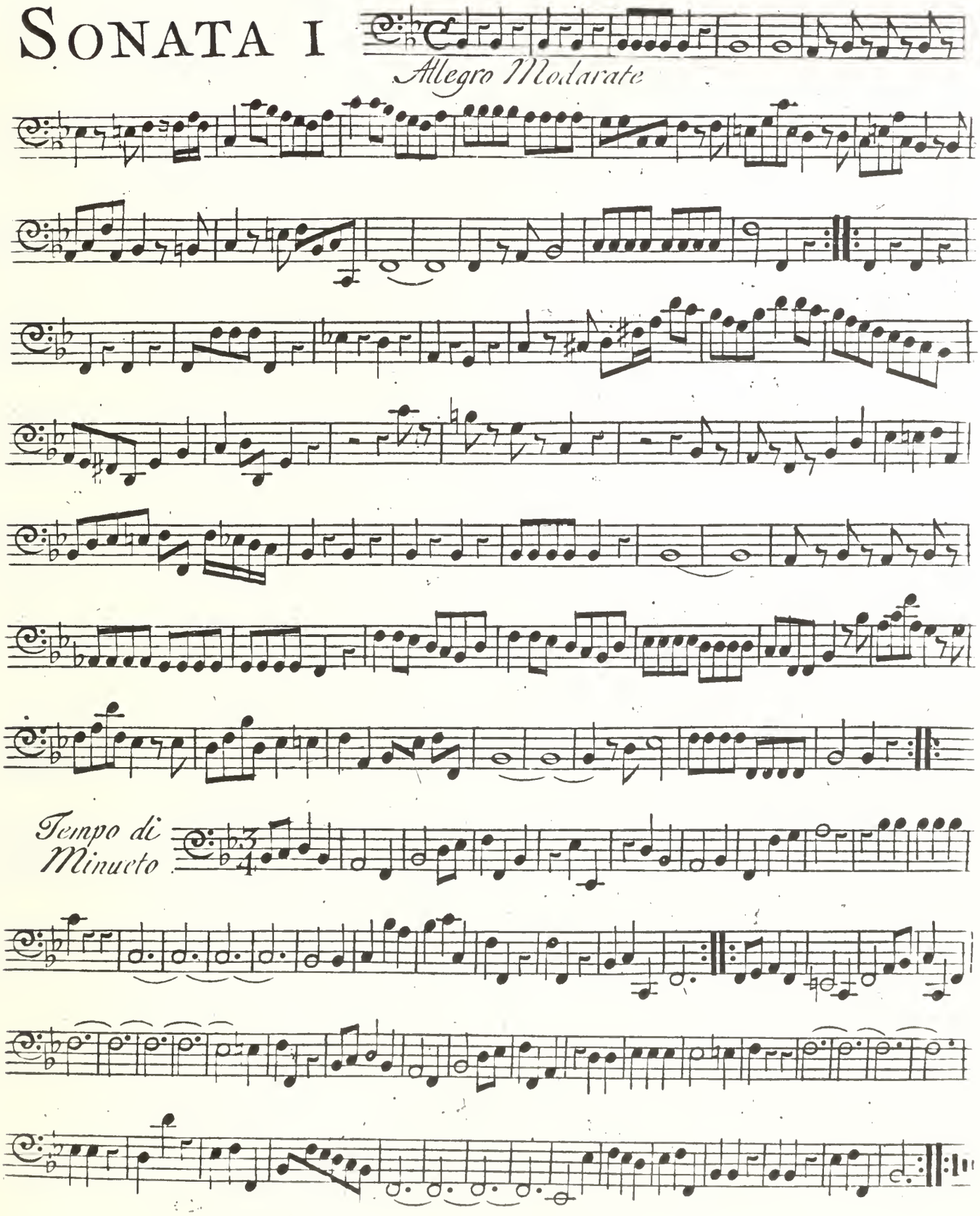

2

Violoncello

Sonata II

Andante

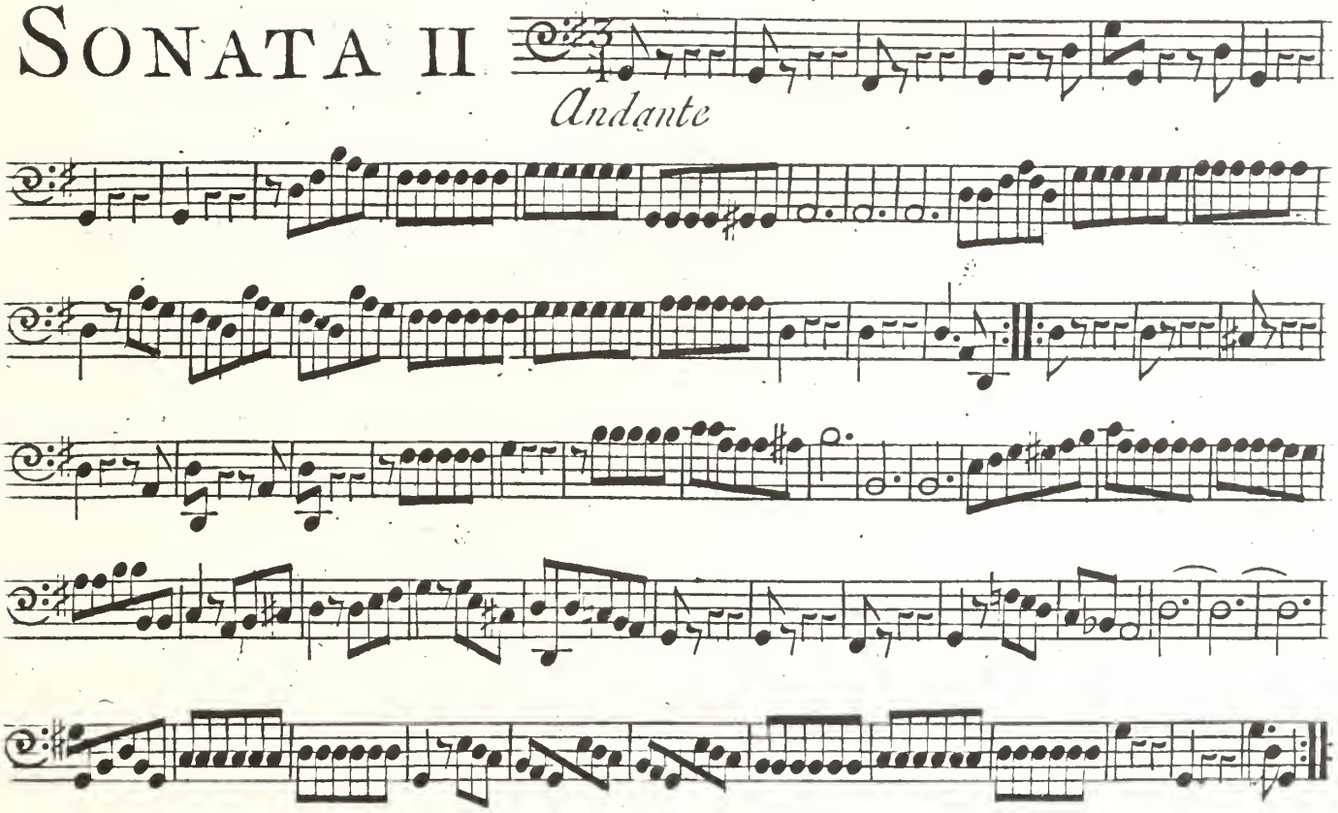

Presto

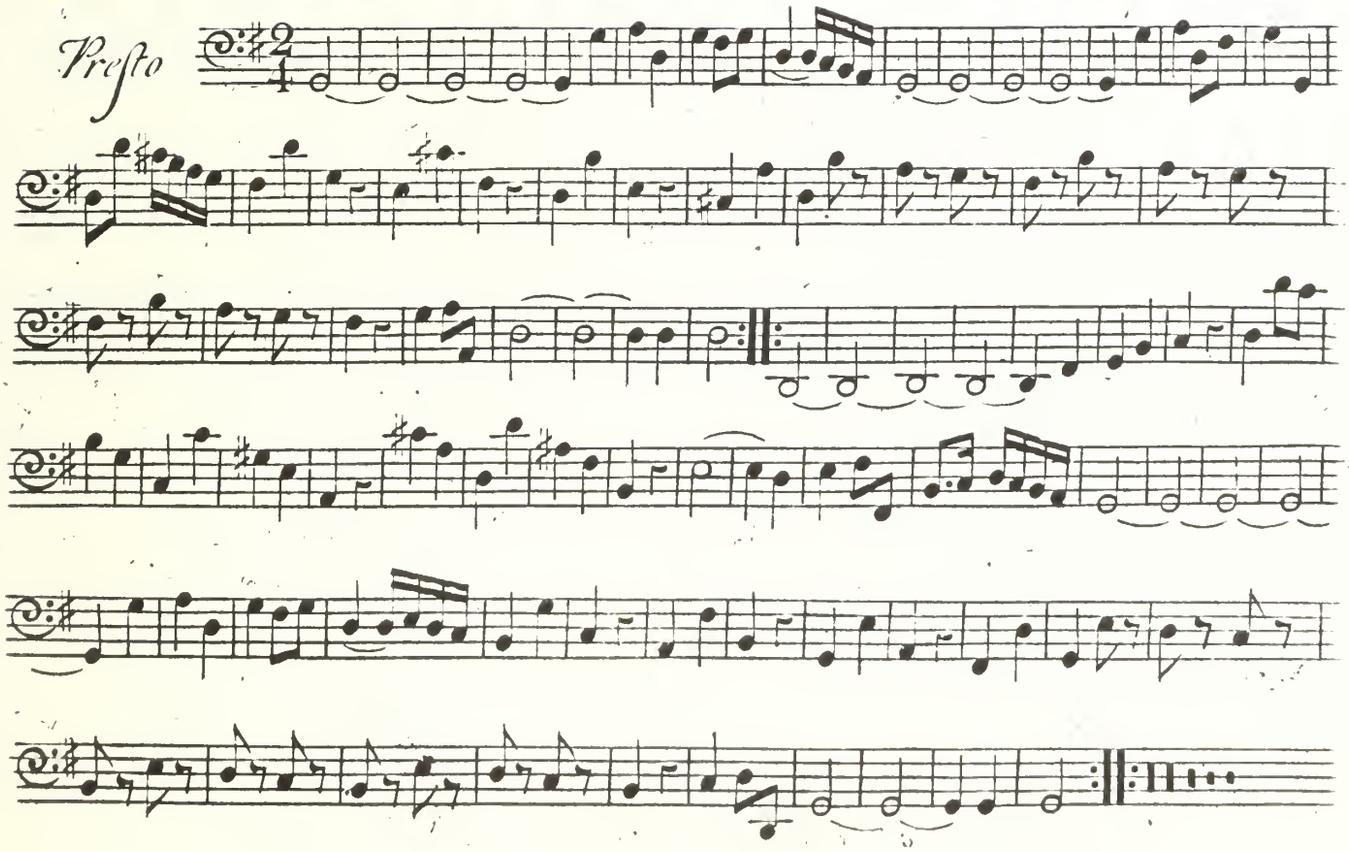

Sonata III

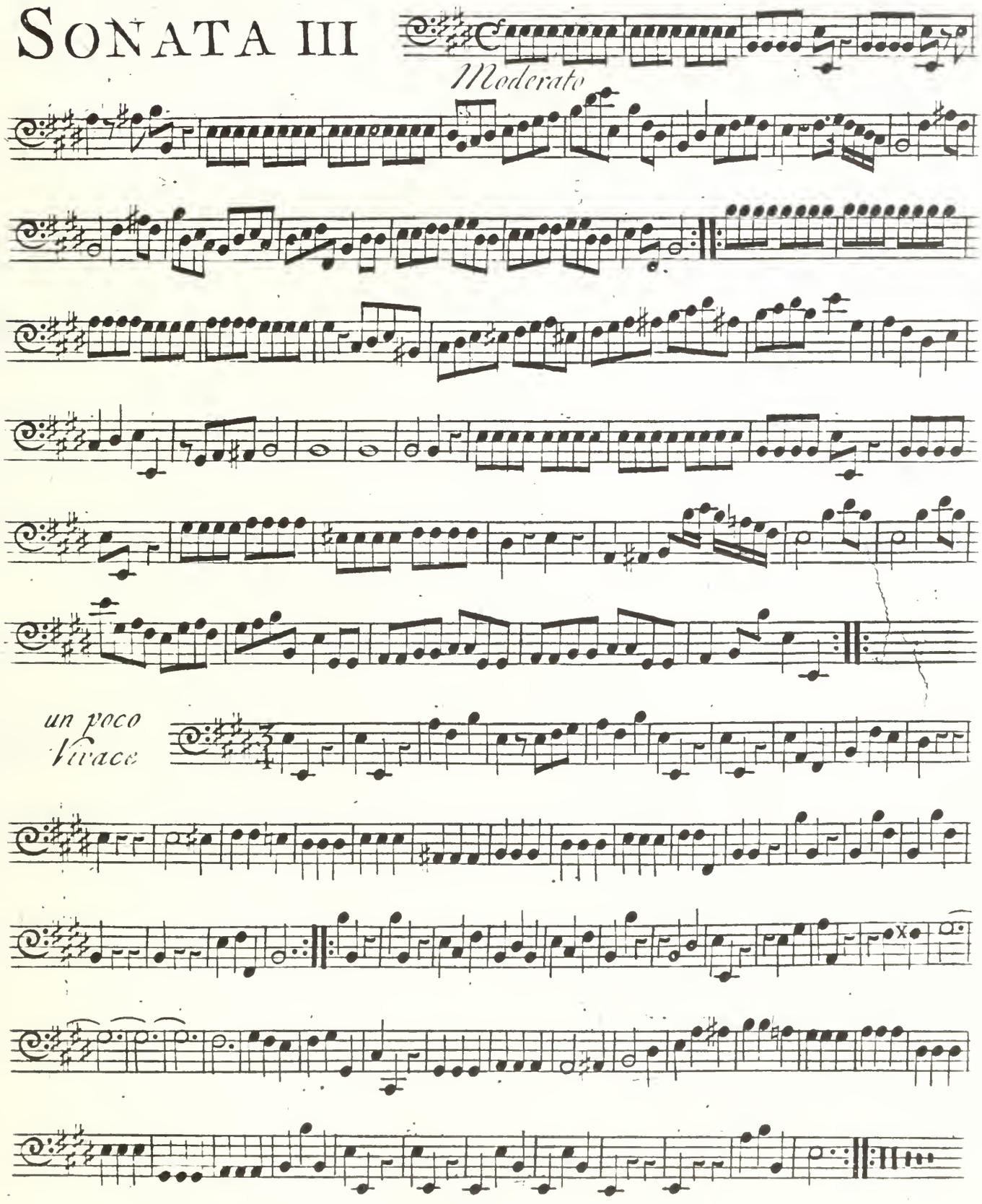

Violoncello

Sonata IV

Allegro Con Spirito

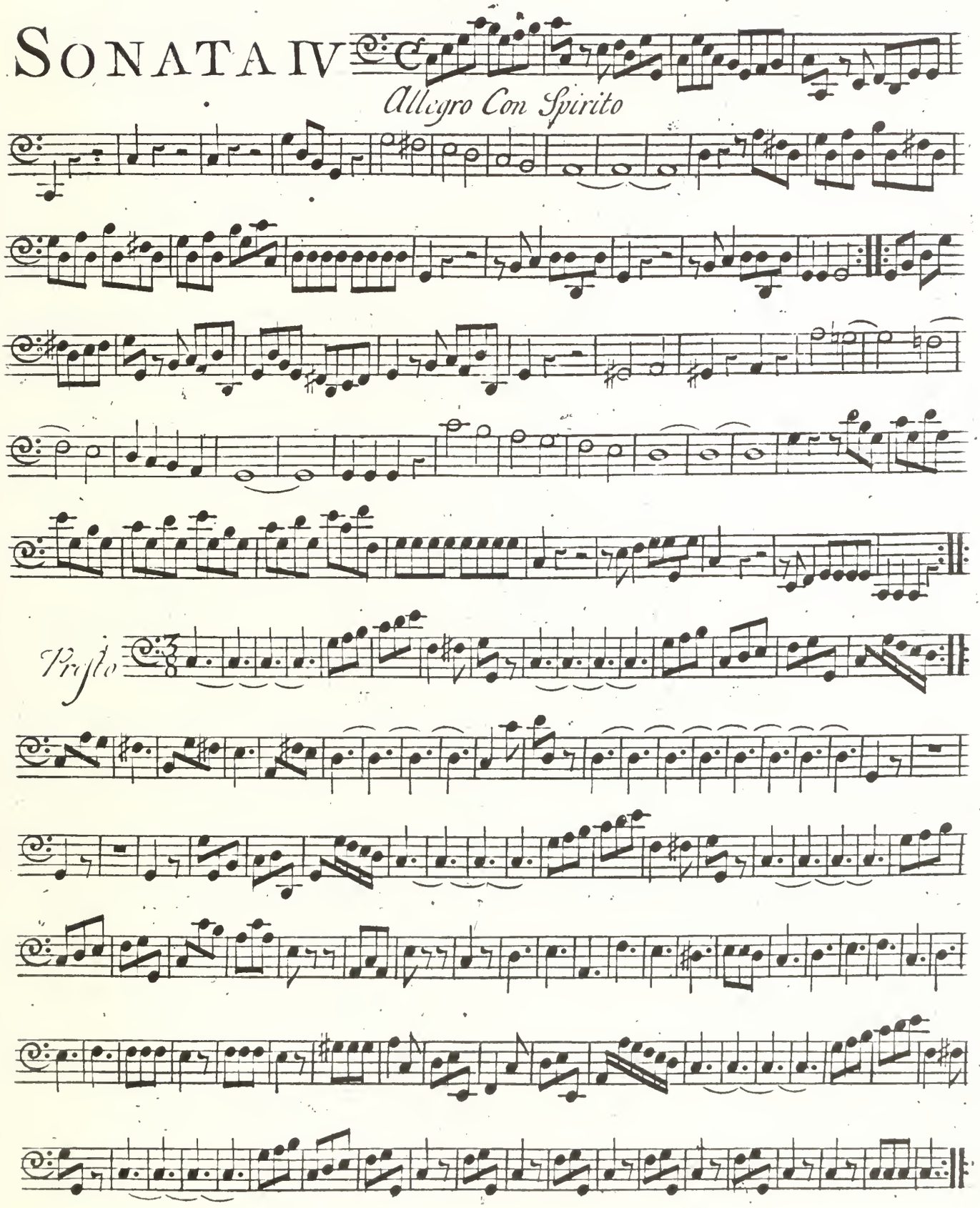

Sonata V

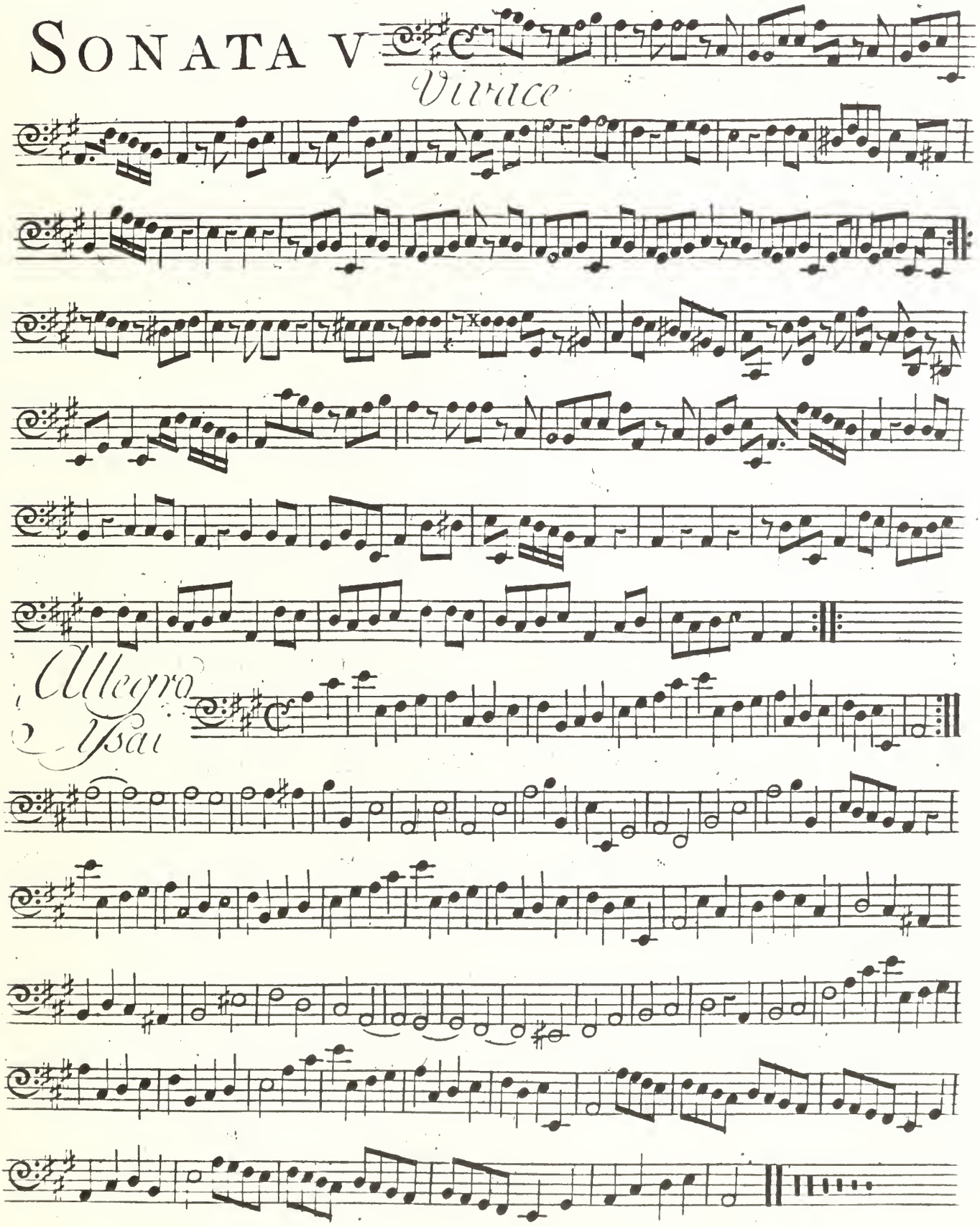

Violoncello

SONATA VI

Allegro

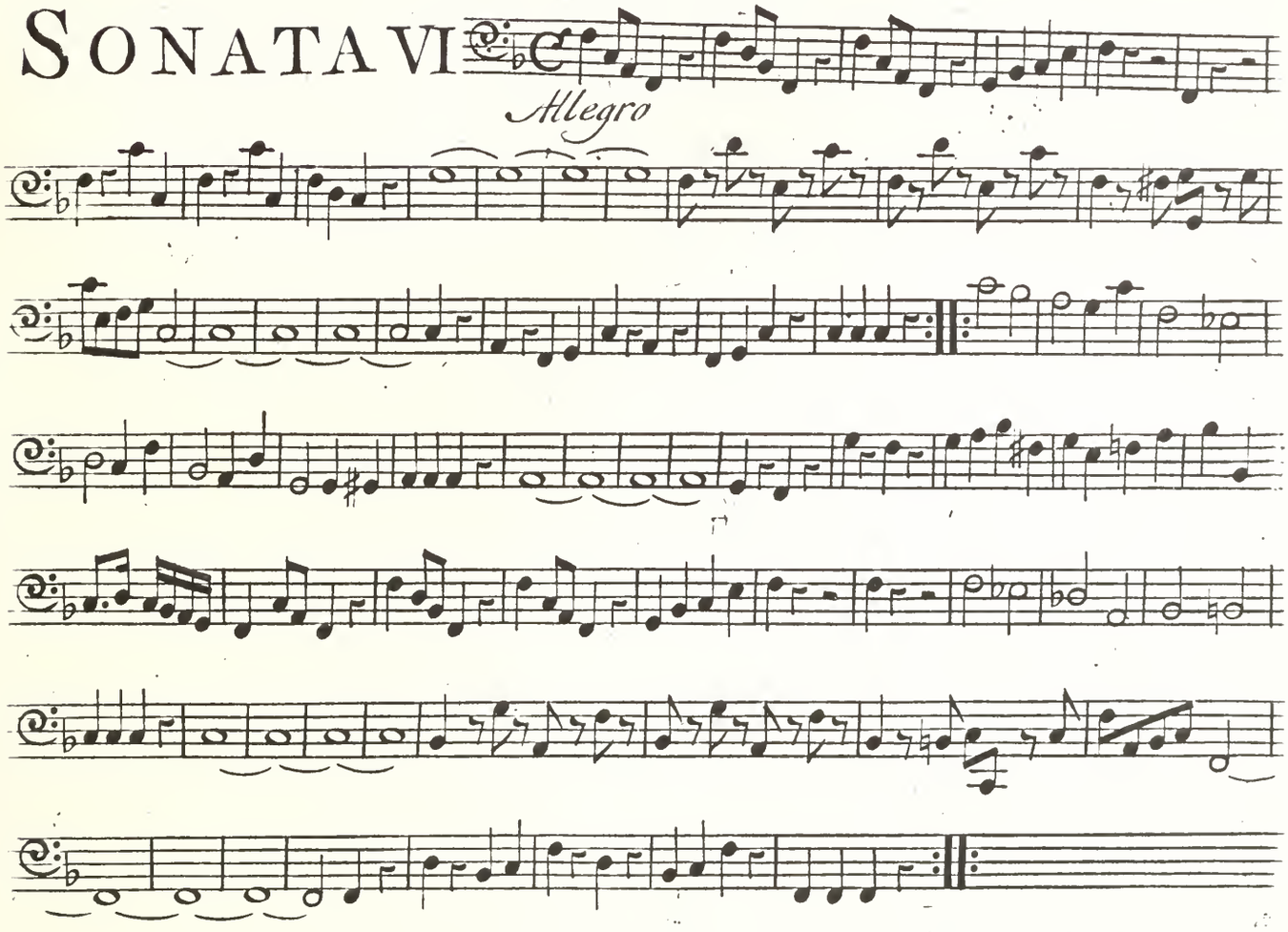

un poco Vivace

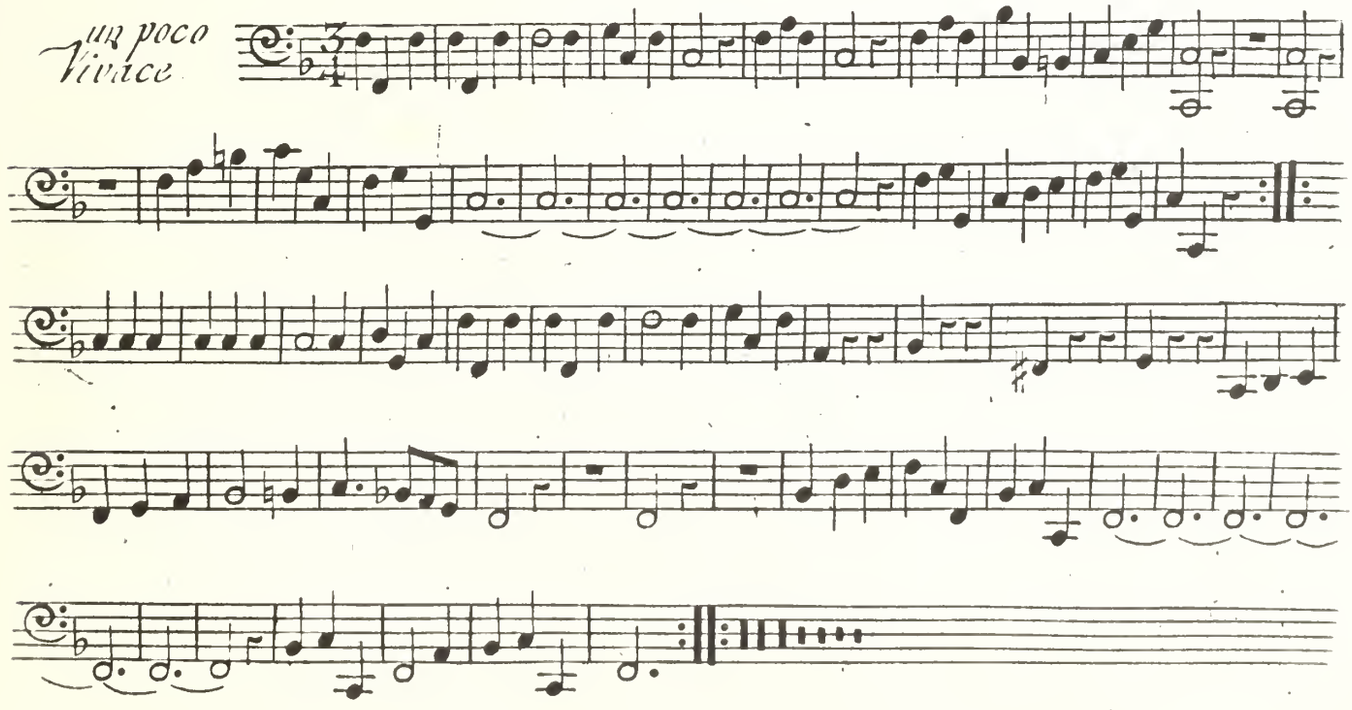

SONATA I

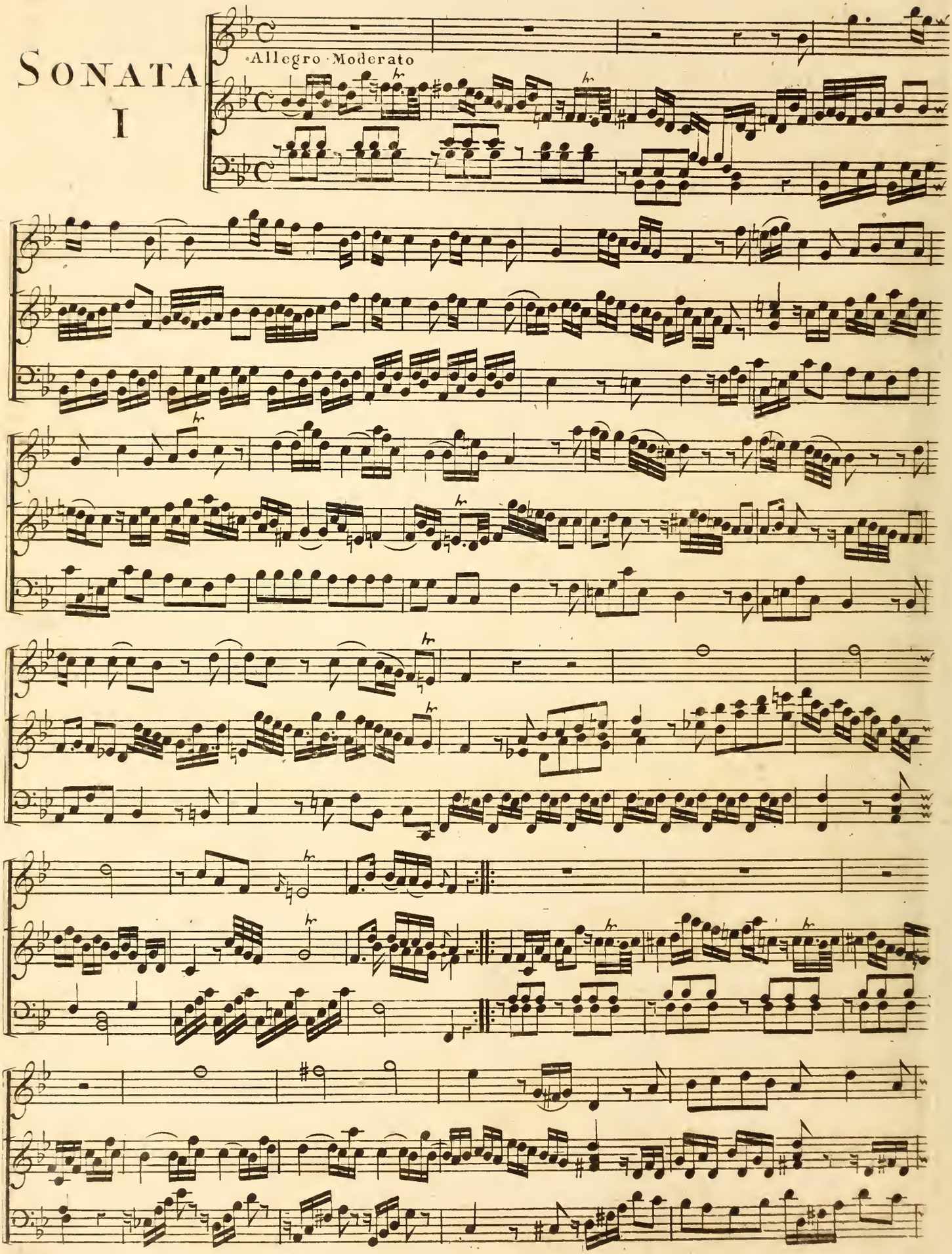

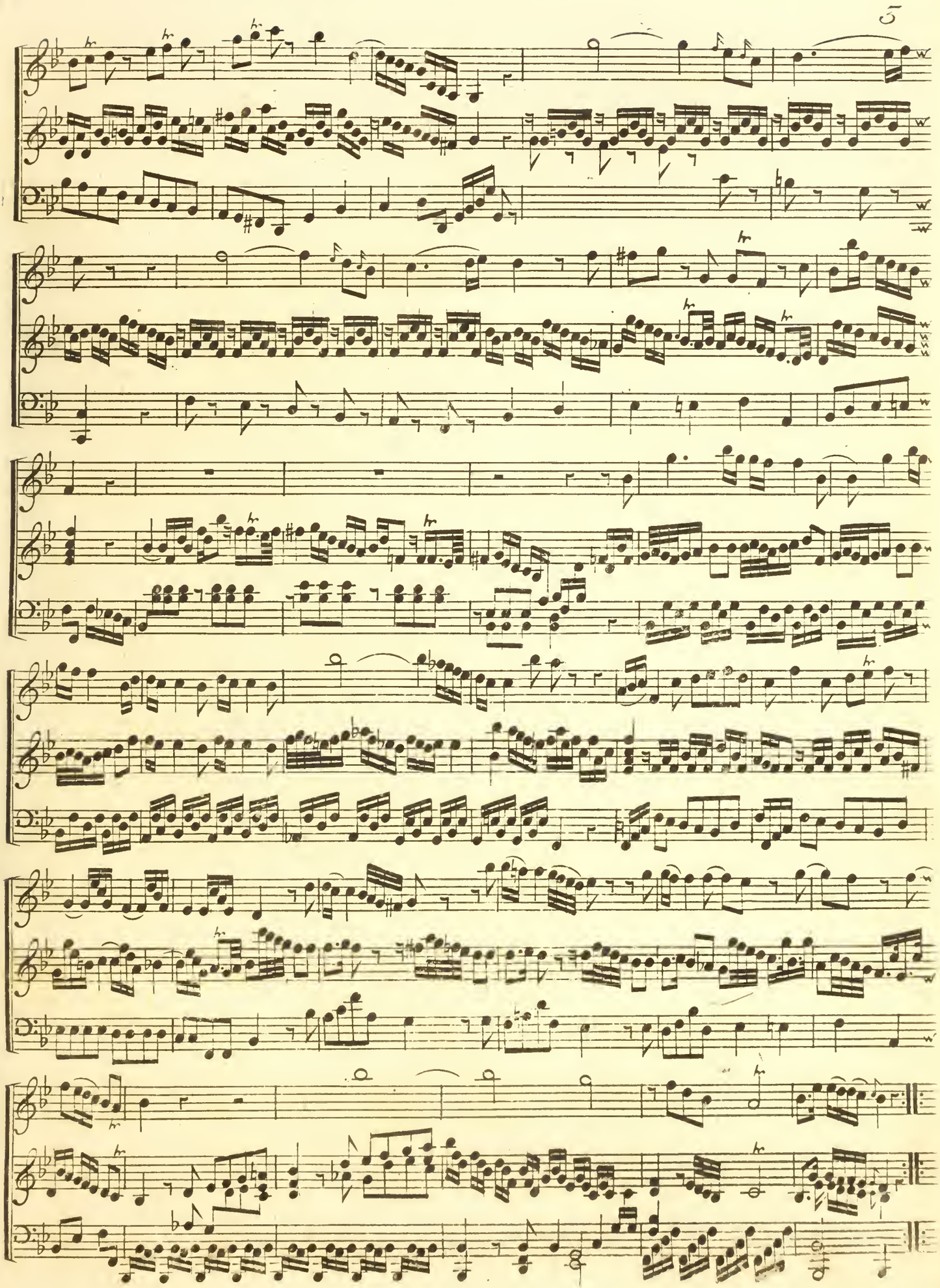

†

Tempo di Menuetto

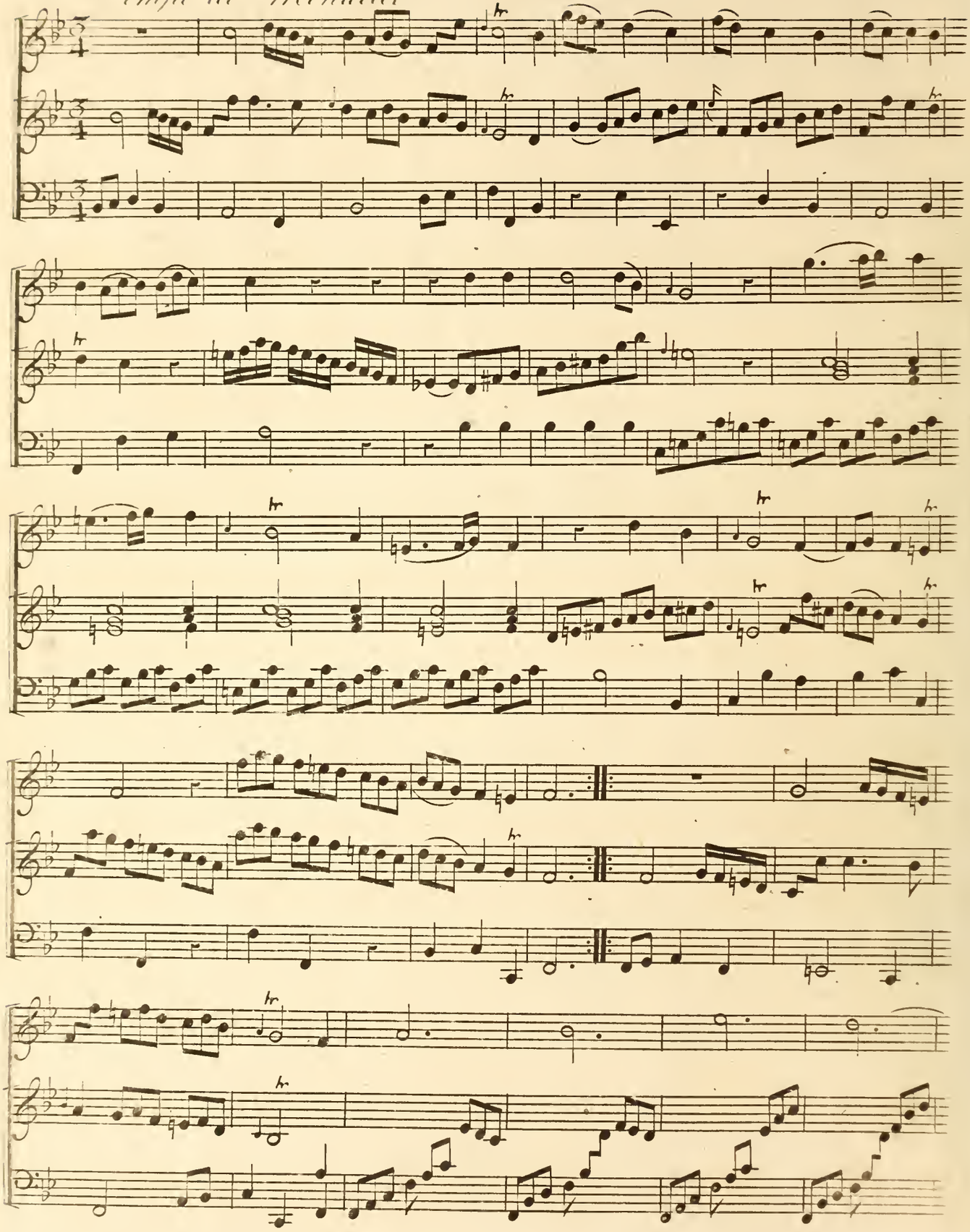

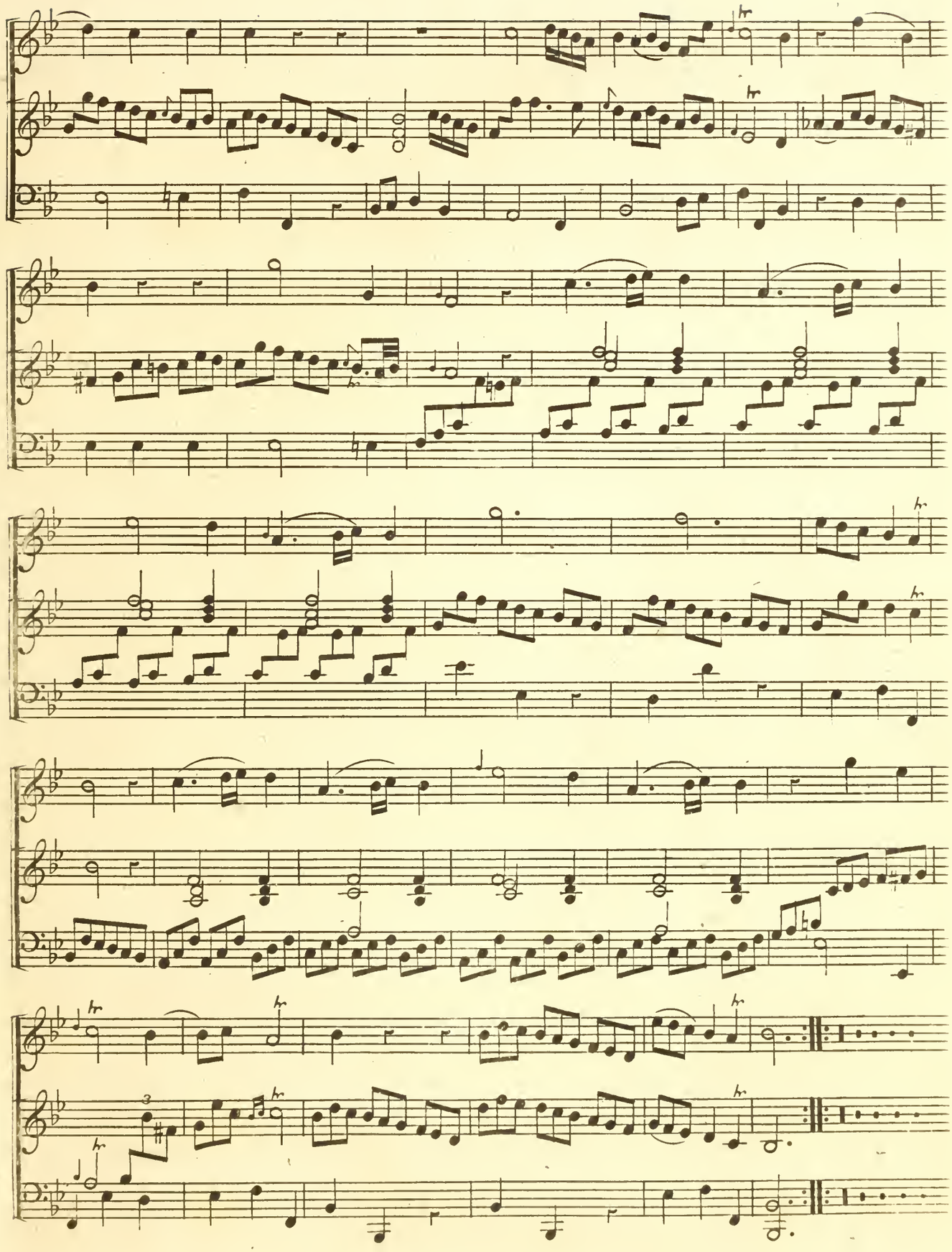

SONATA II

Andante

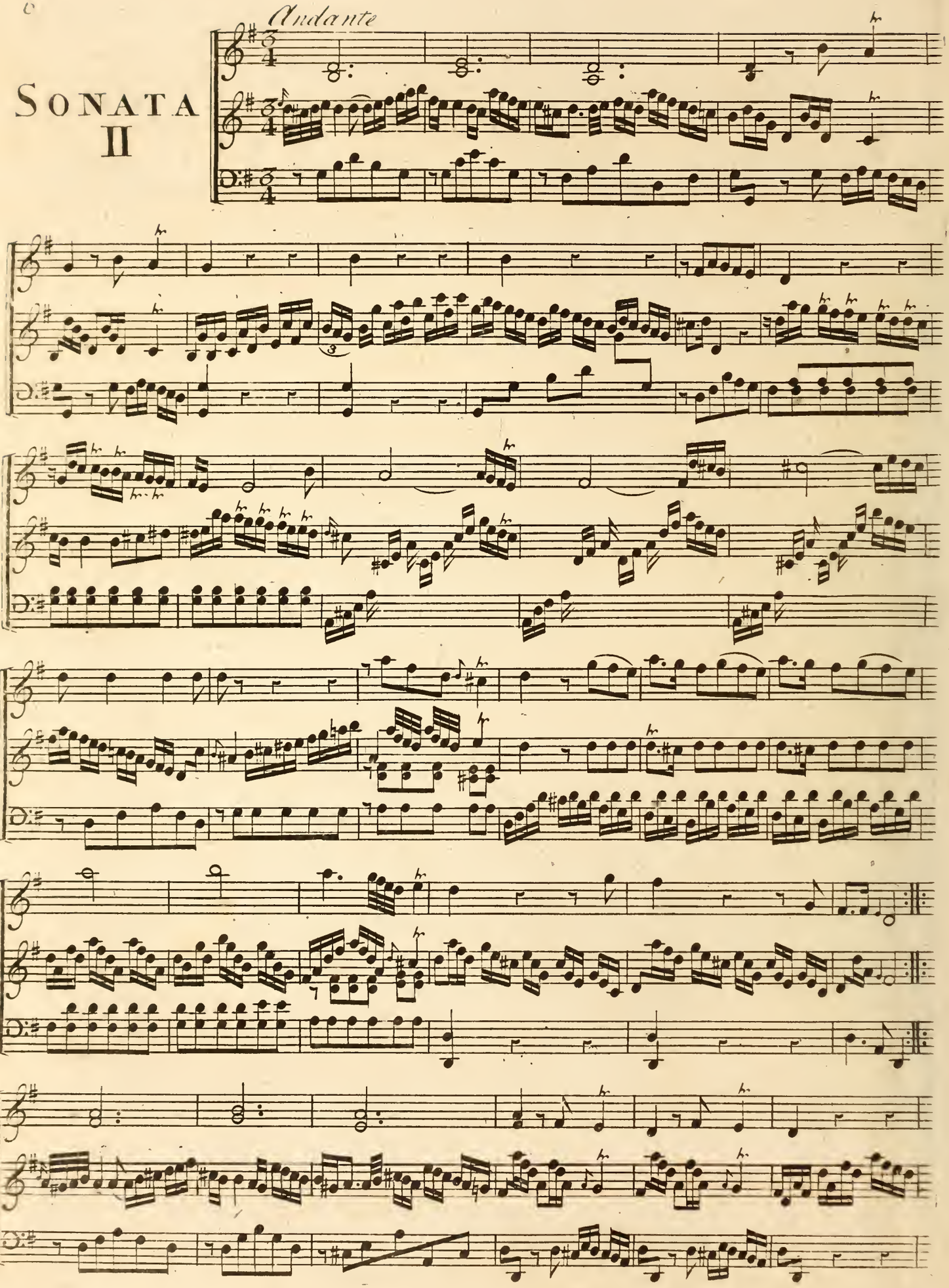

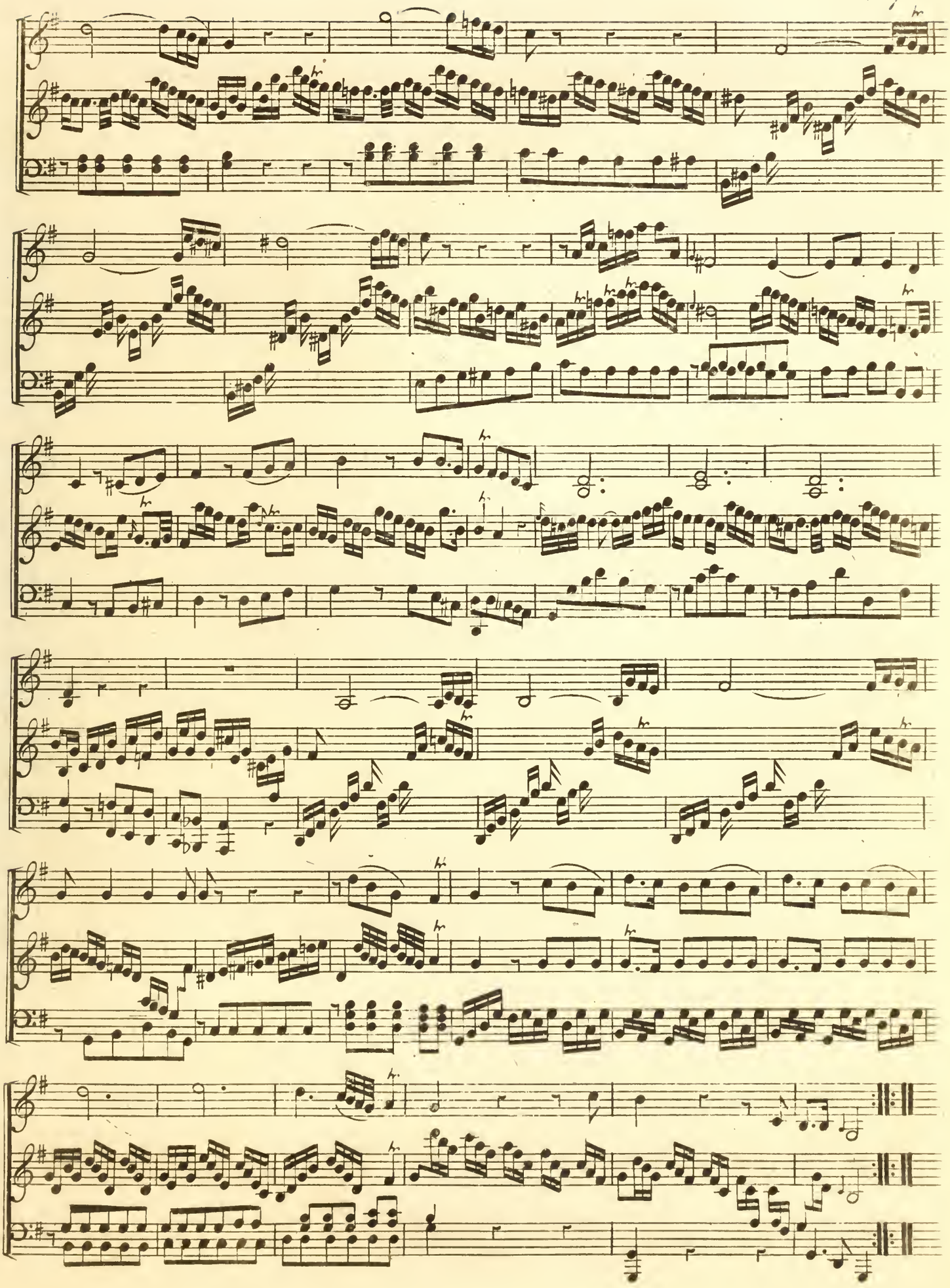

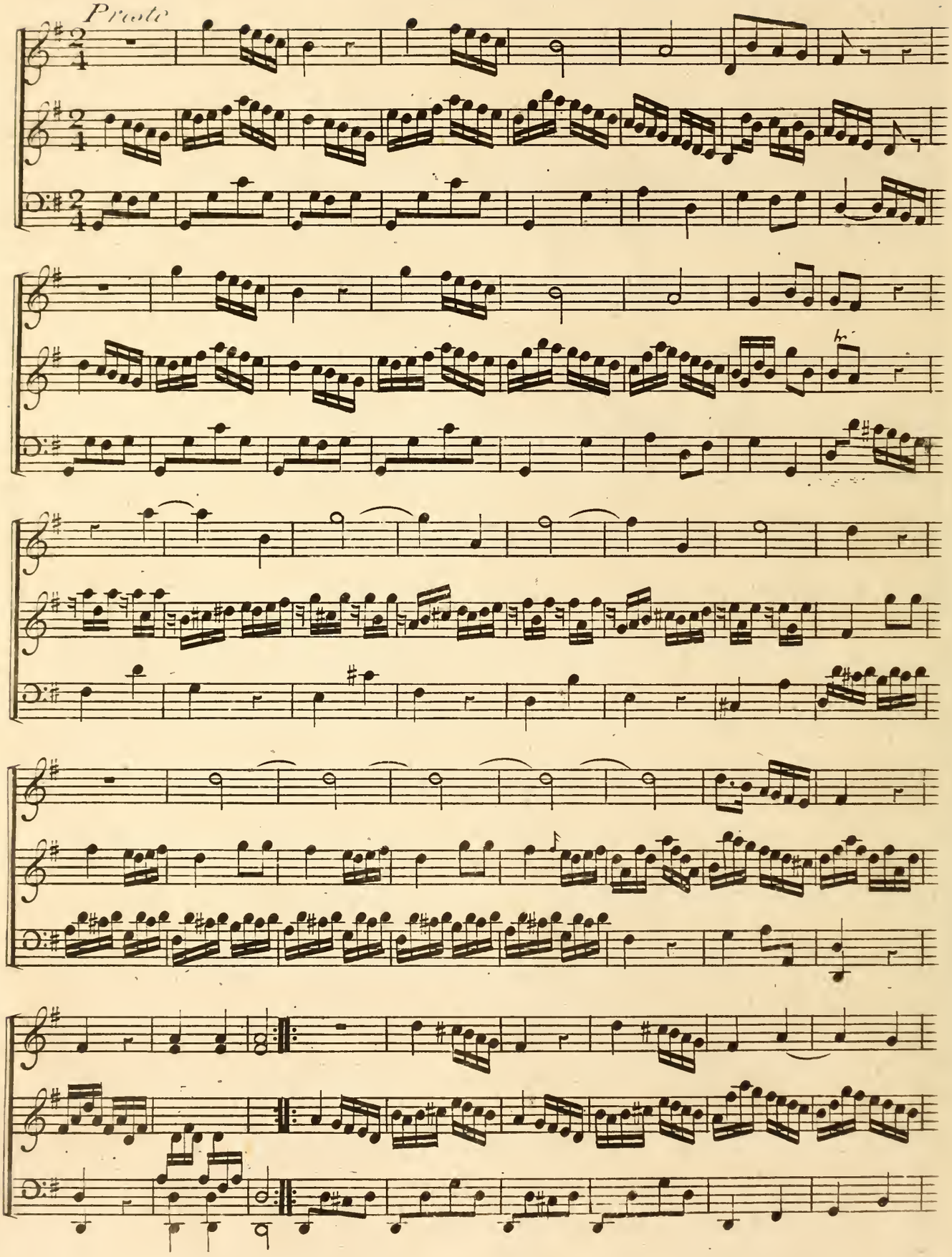
Presto

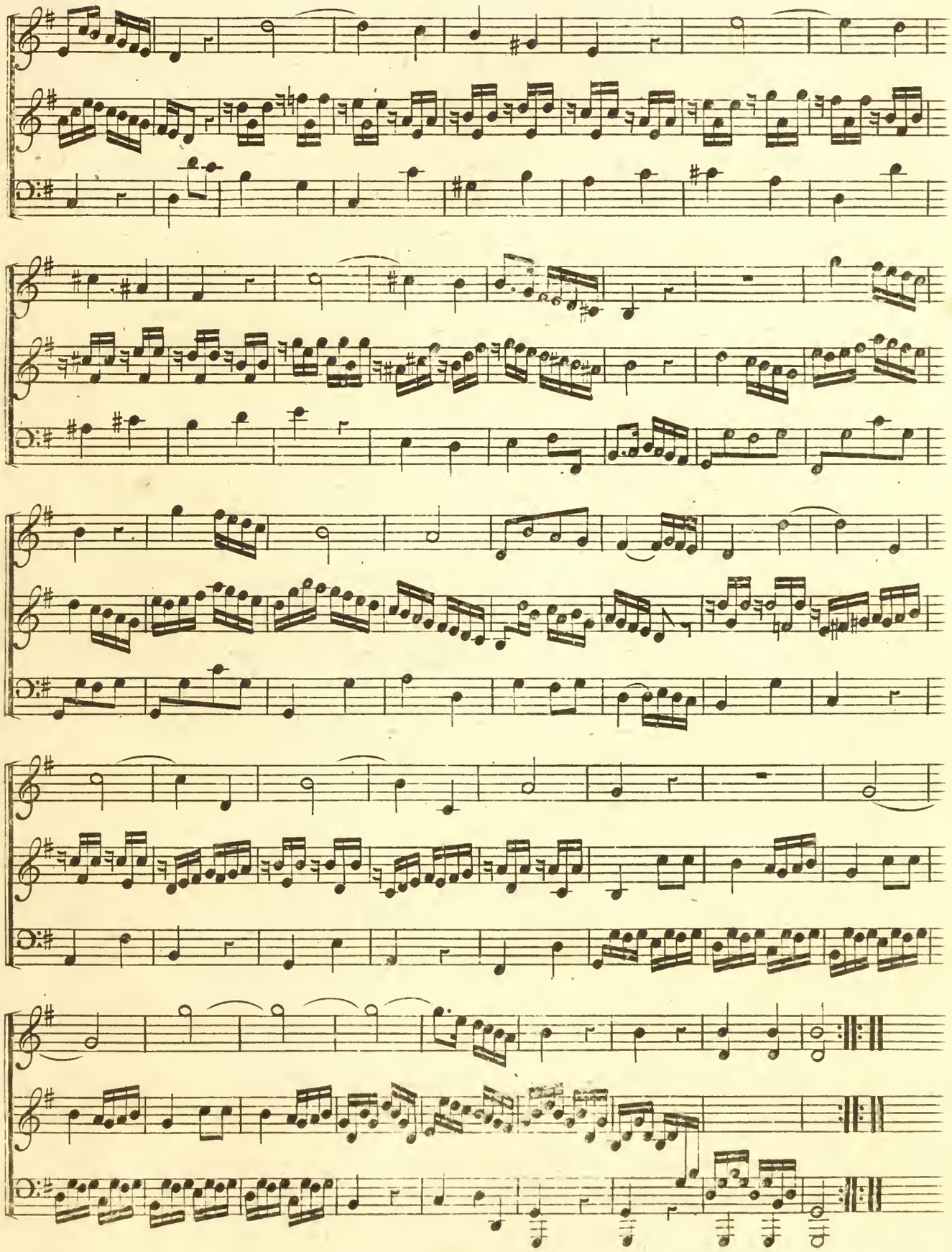

SONATA III

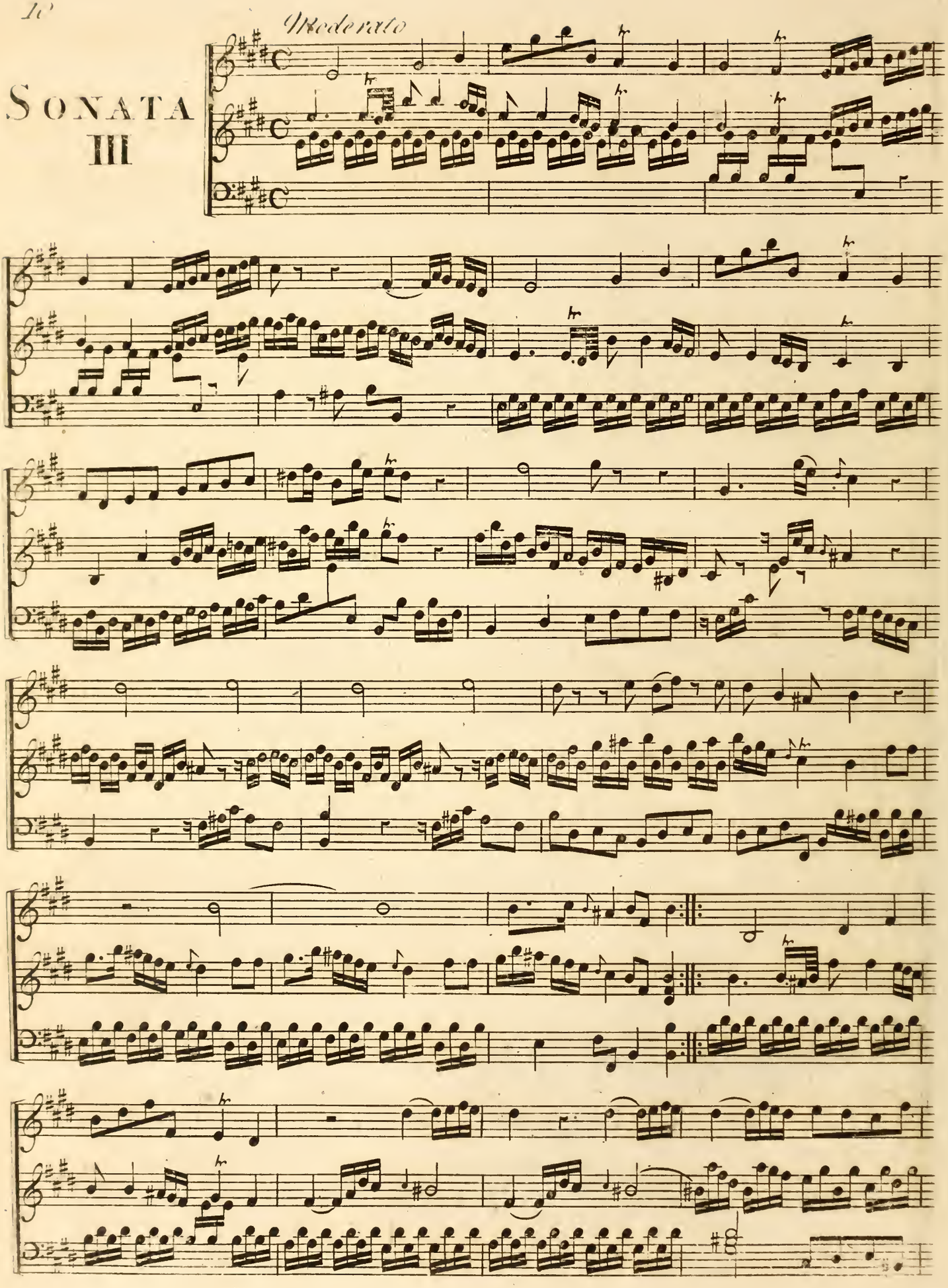

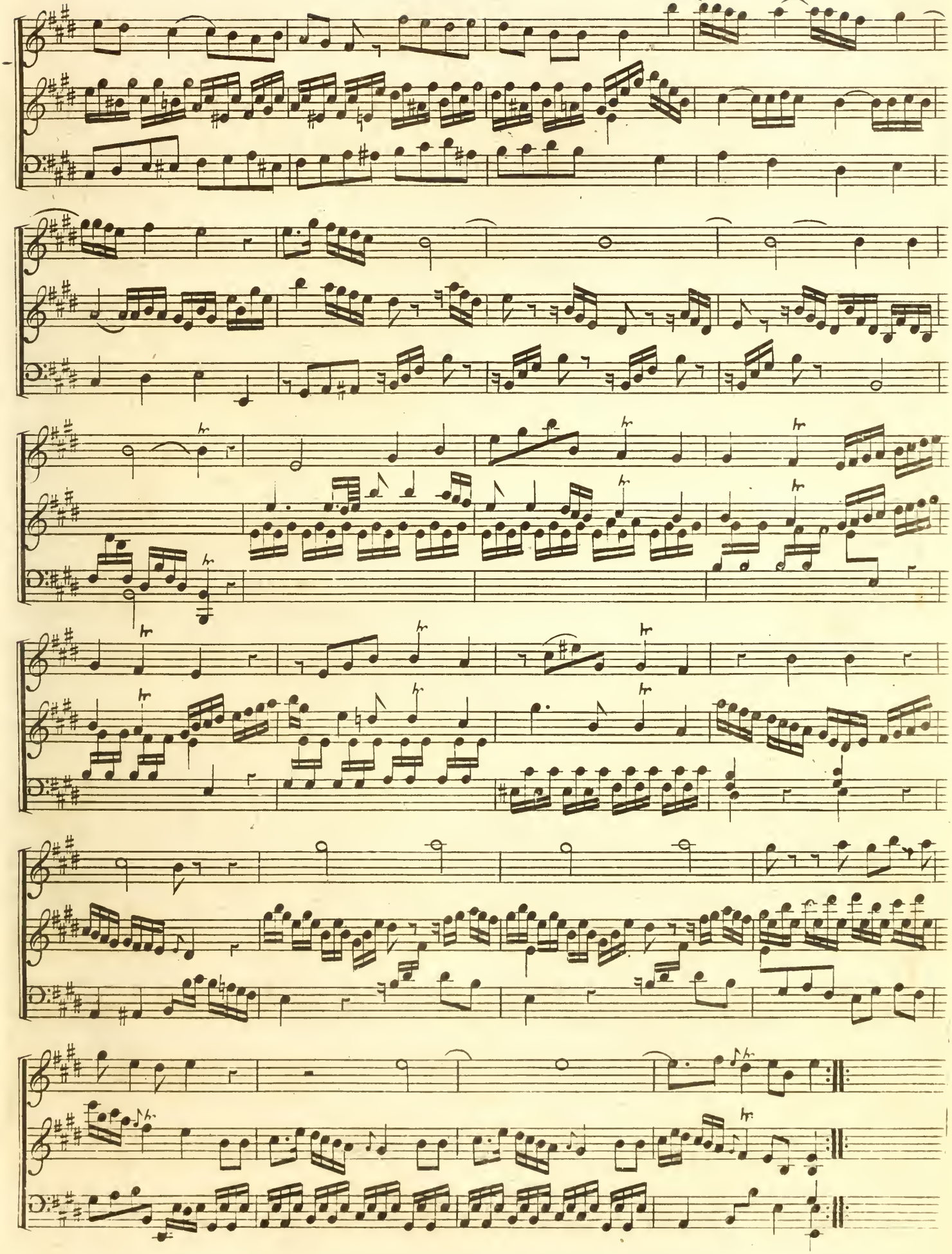

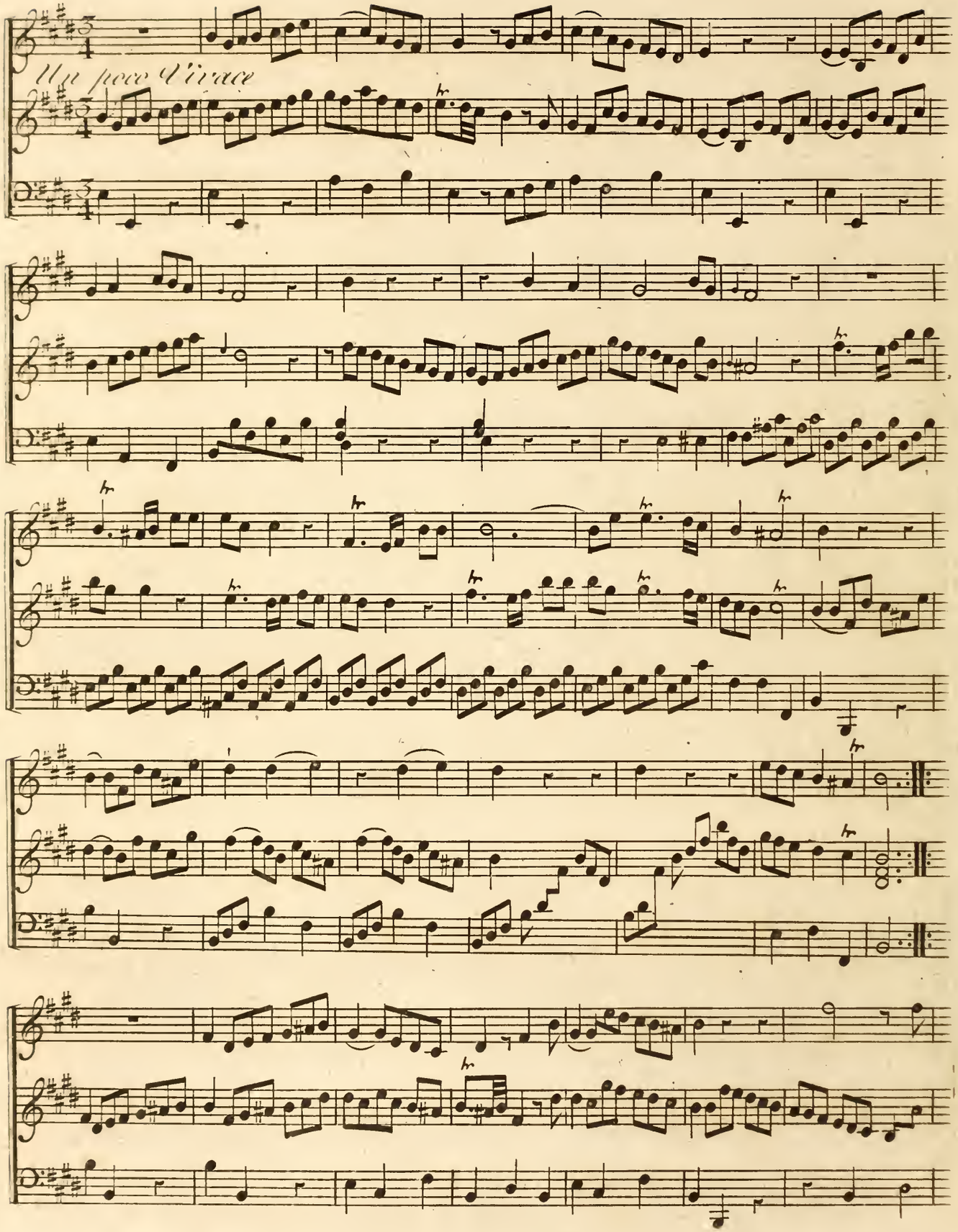
Un peu d'vivace

Sonata IV

Allegro con Spirito

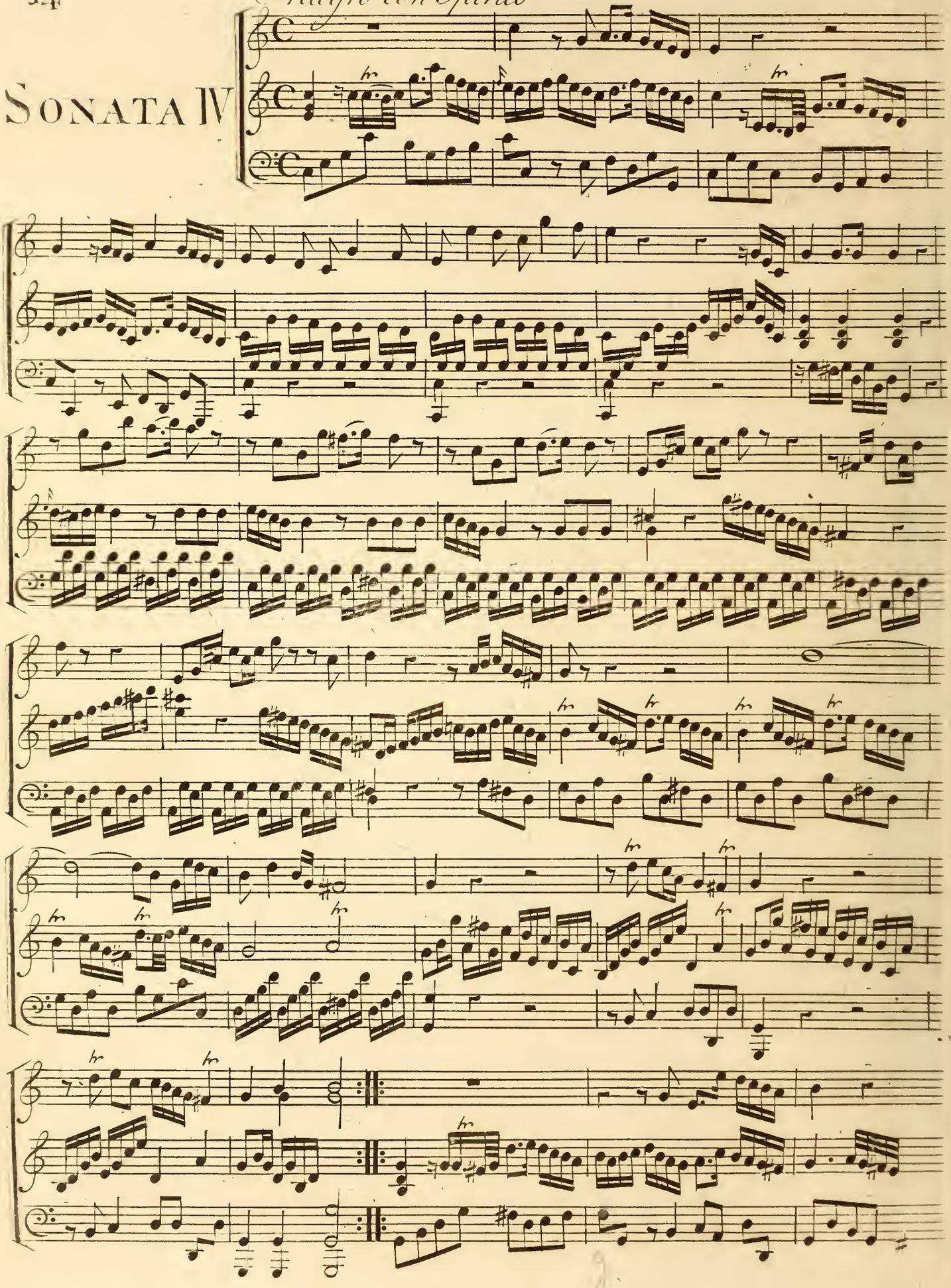

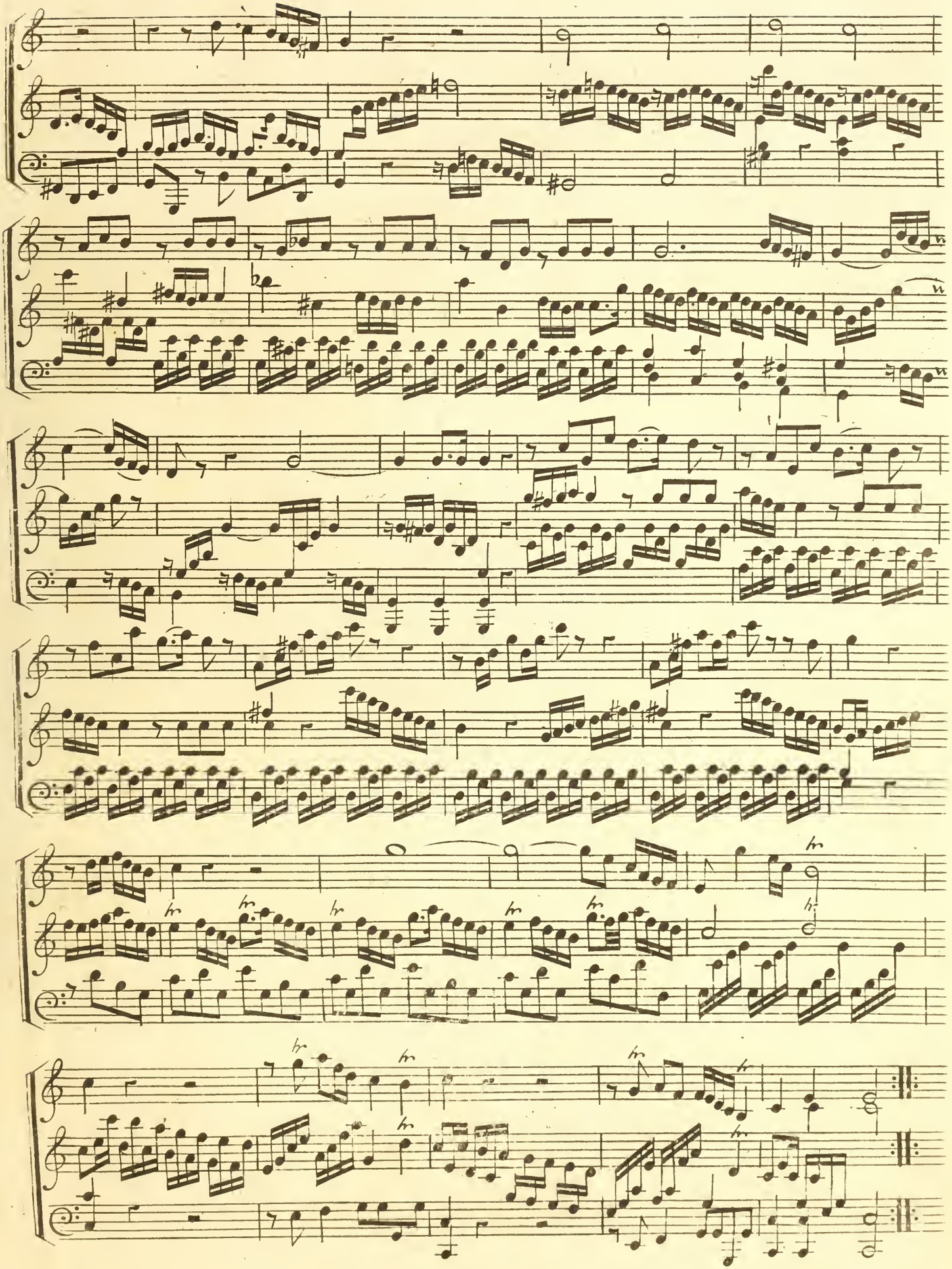

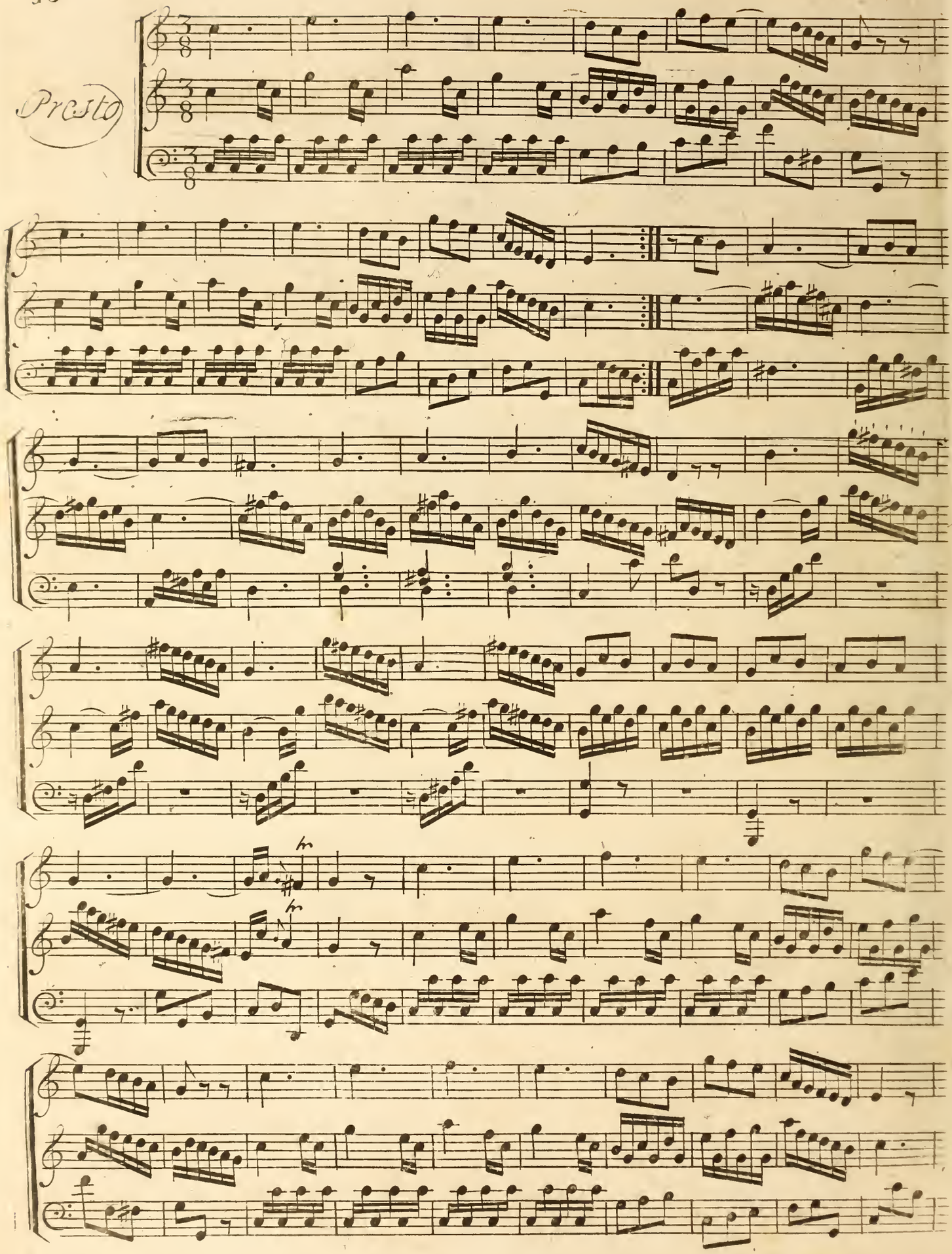
Presto

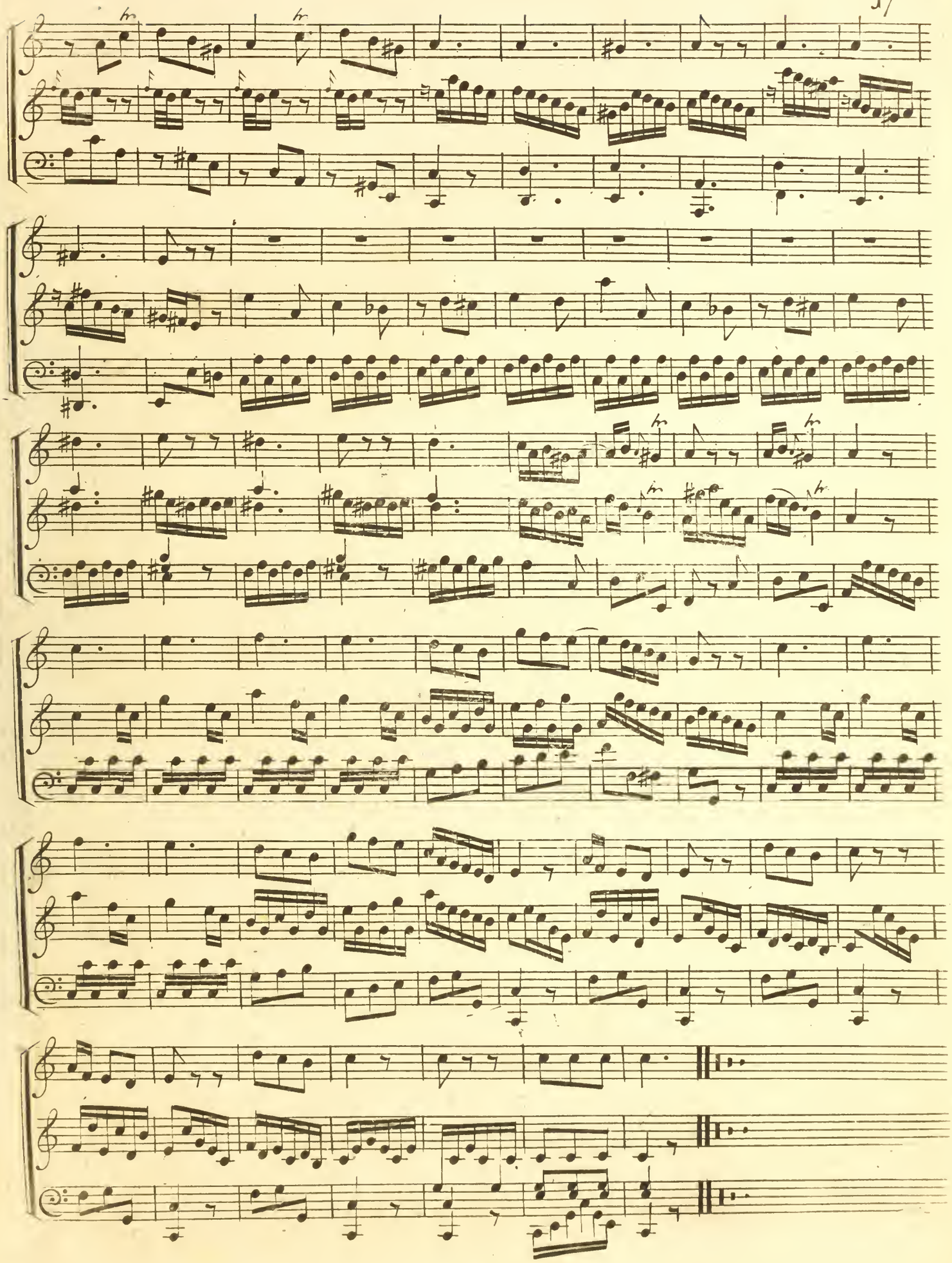

SONATA V

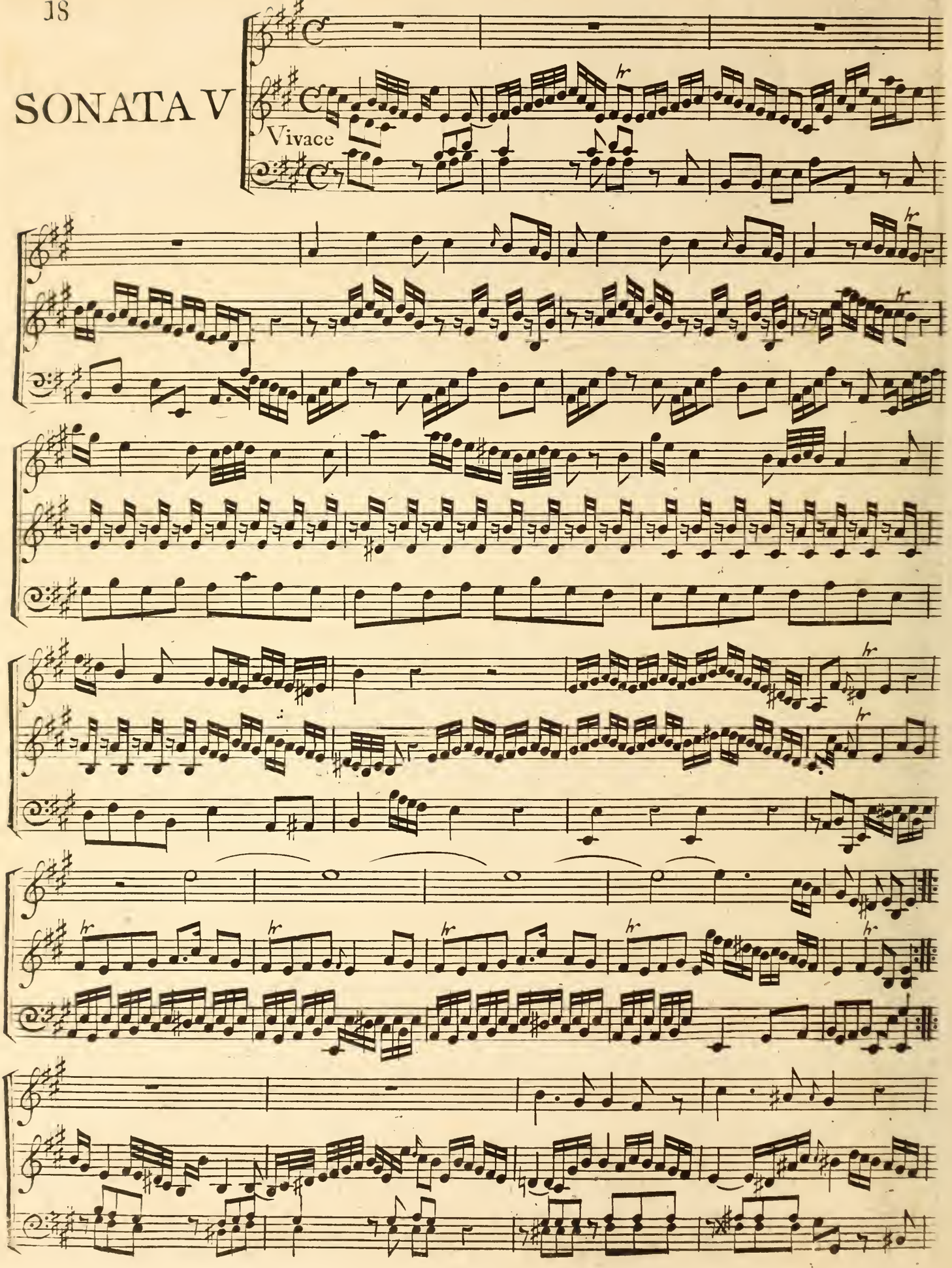

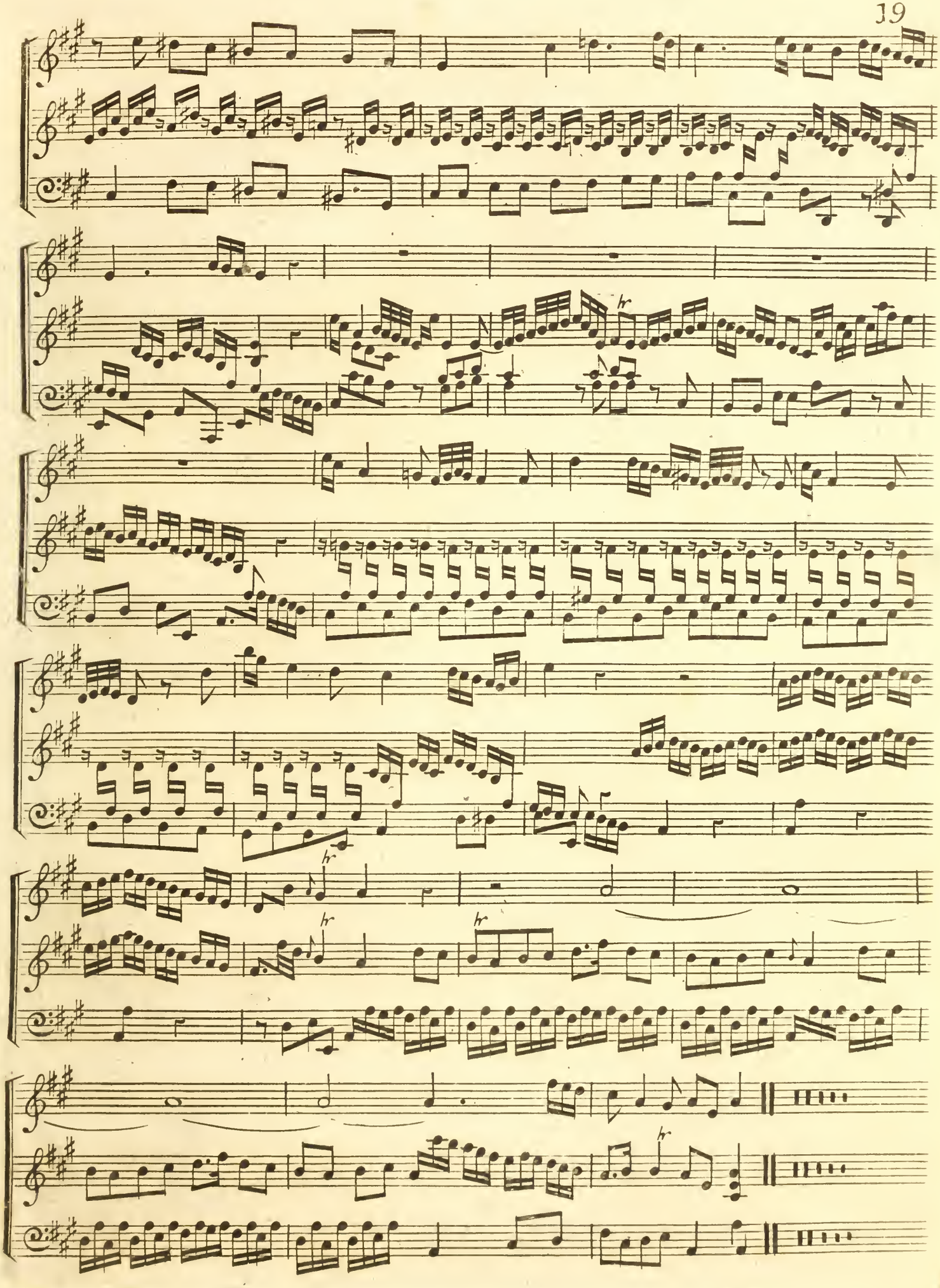

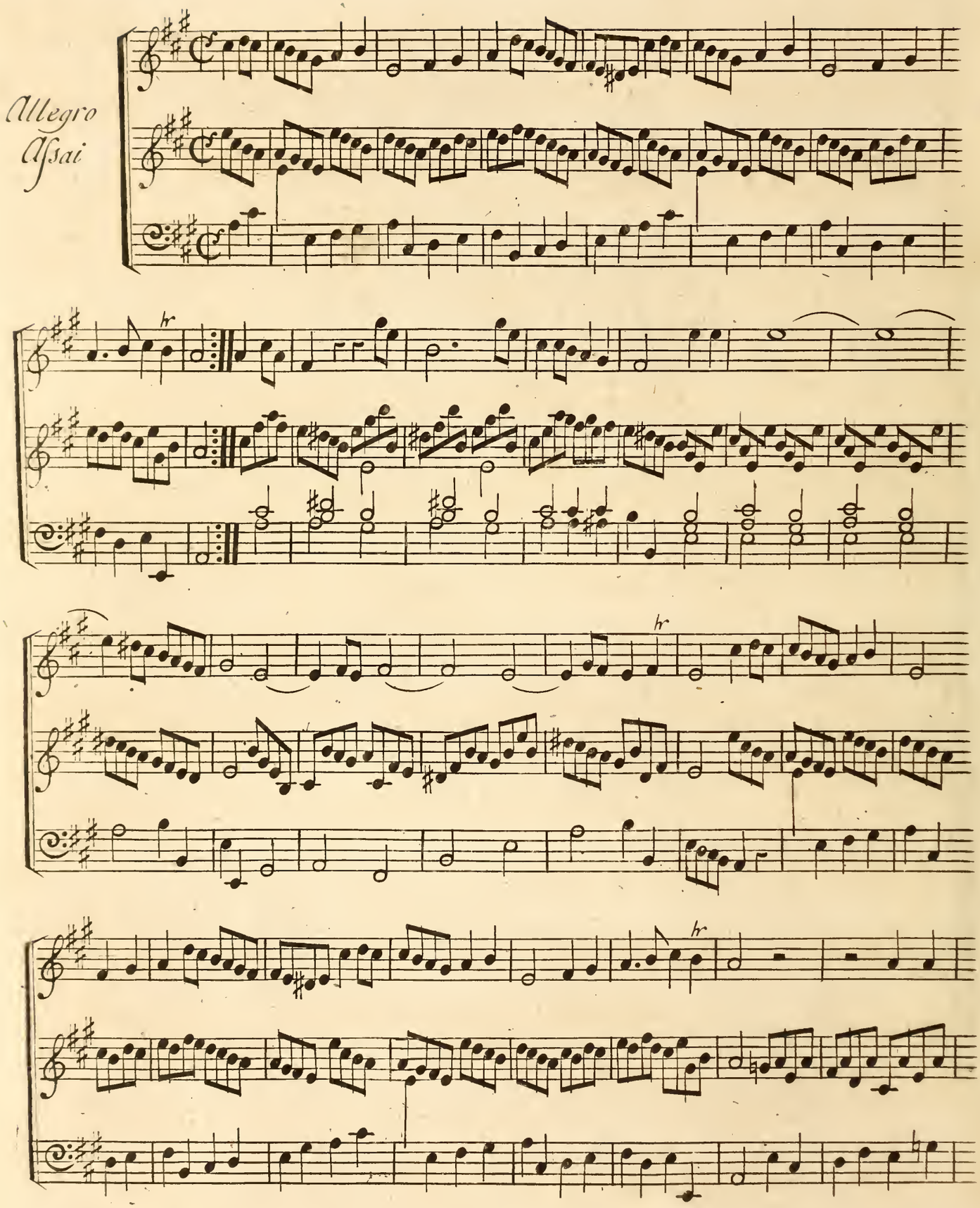
Allegro
Assai

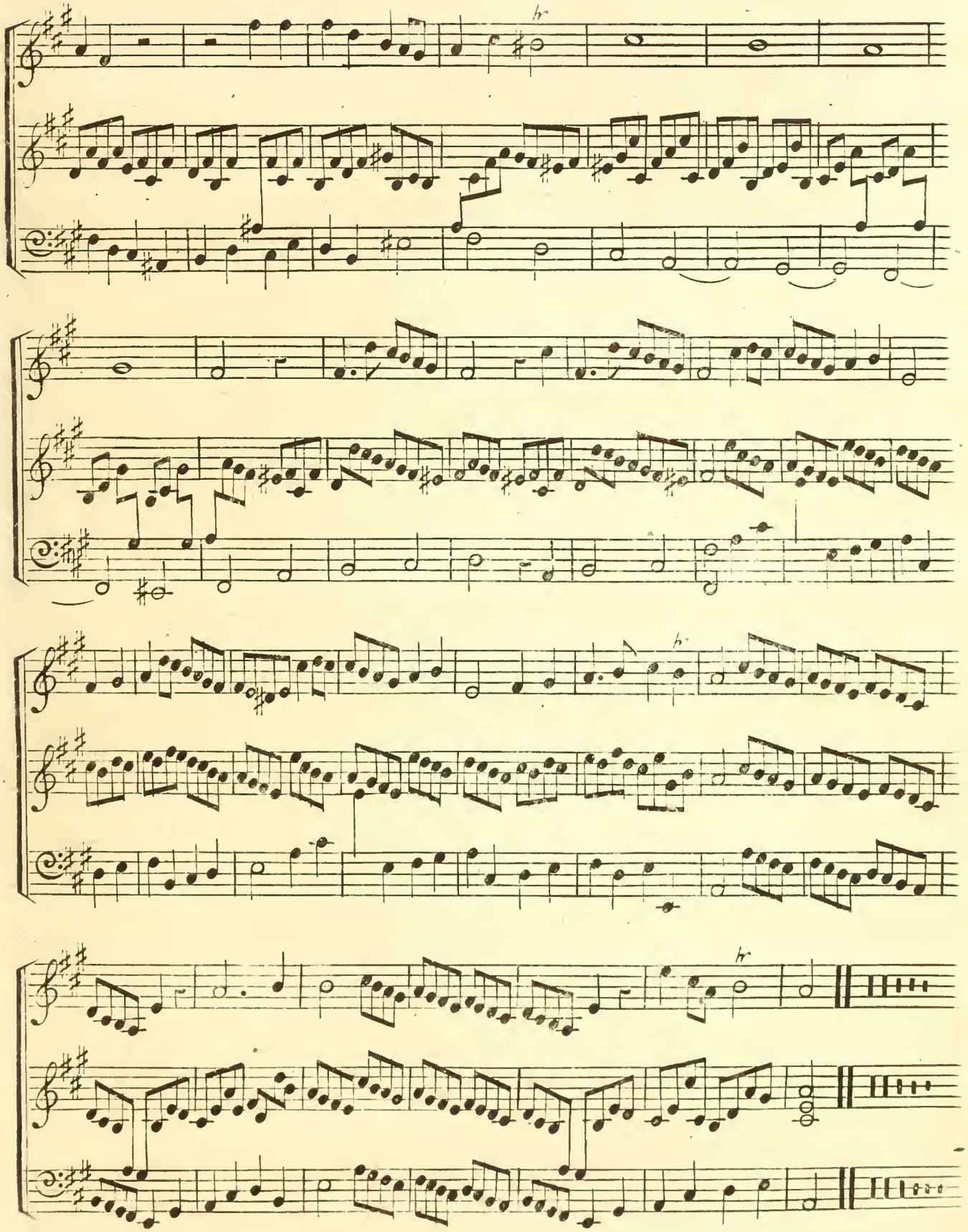

SONATA VI

Allegro

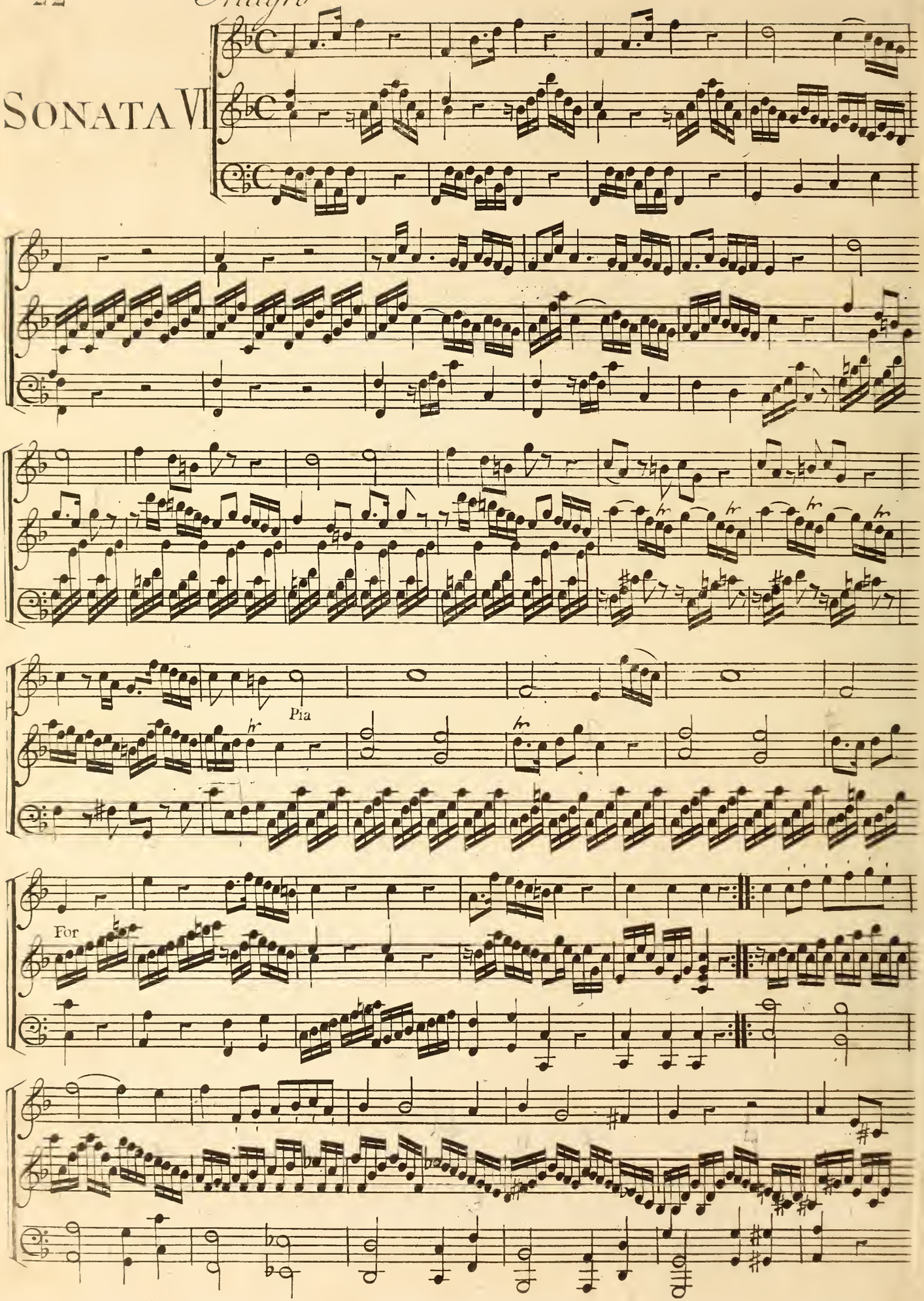

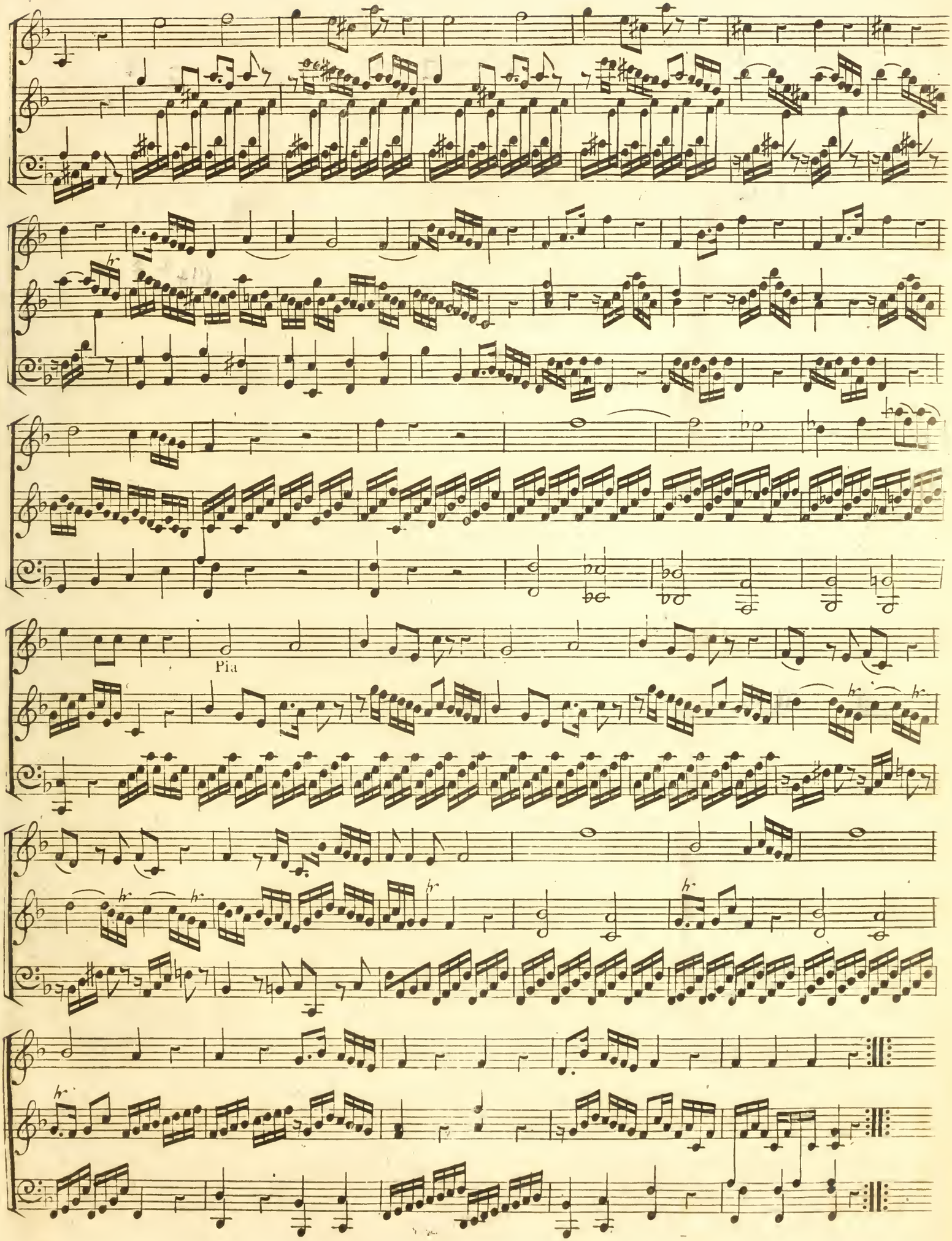
Pia

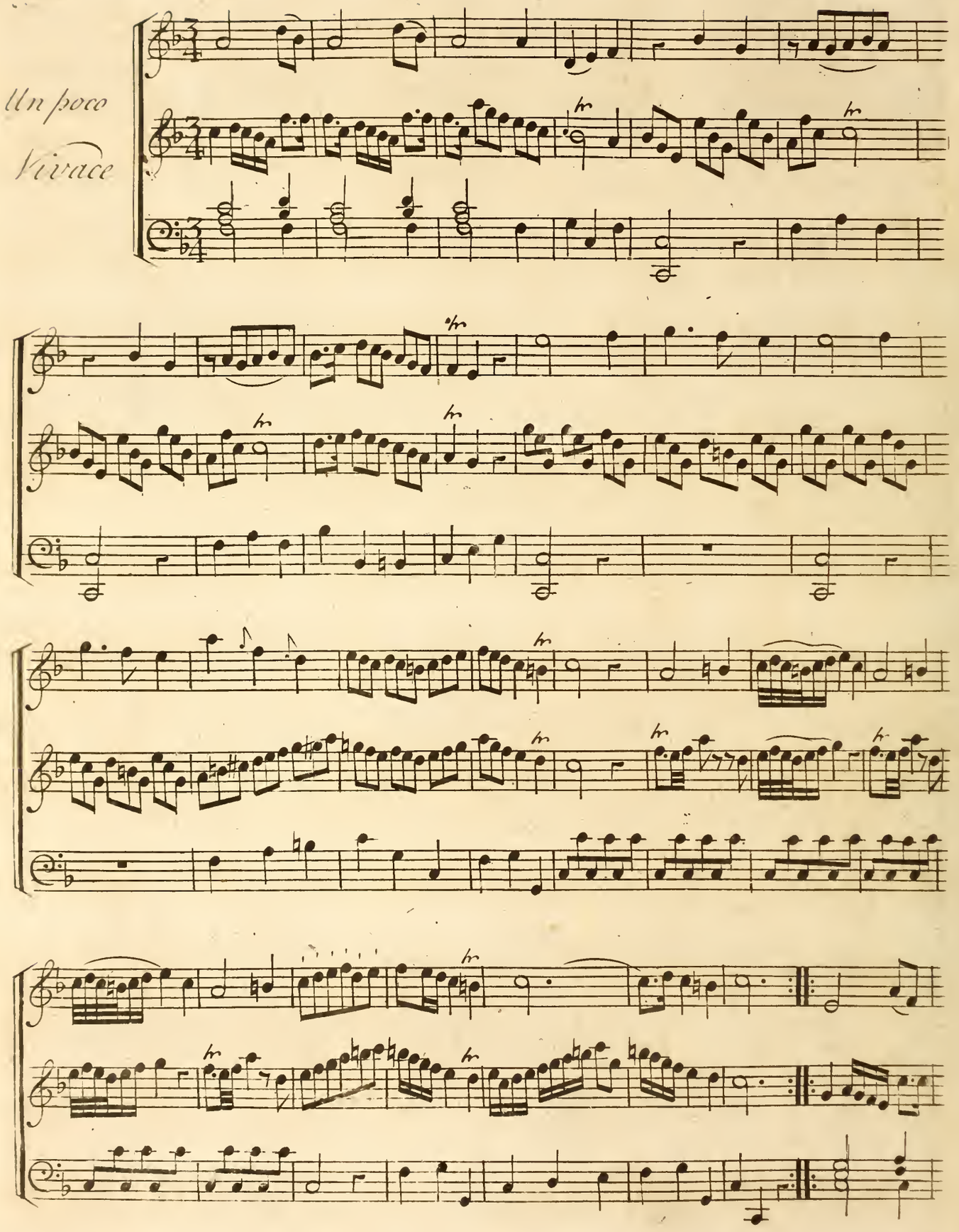
Un poco
Vivace

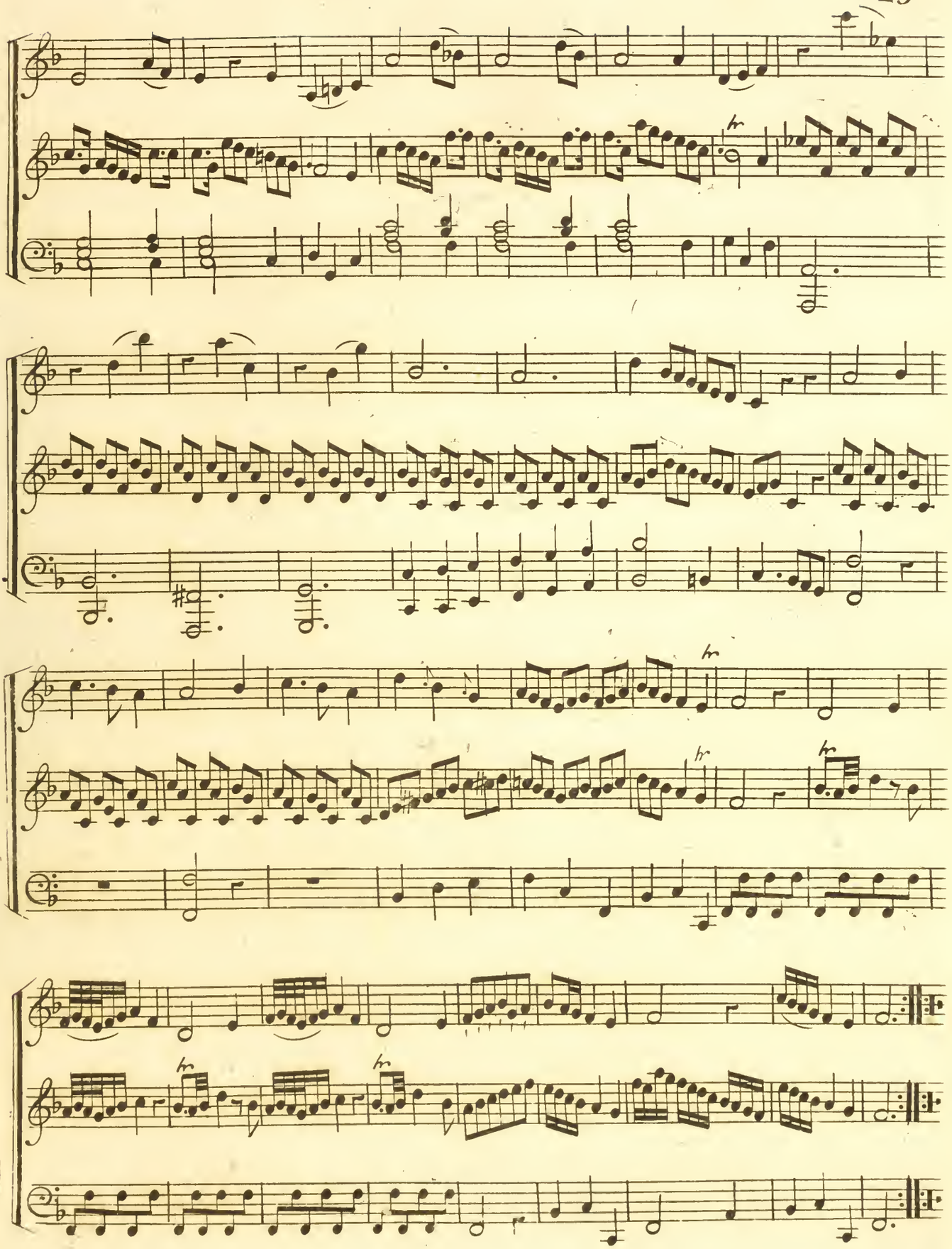

SIX SONATES

Pour le

CLAVECIN

avec l' accompagnement
D'un VIOLON ou FLUTE TRAVERSIERE et d'un VIOLONCELLE
Tres humblement dediées

A SA MAJESTE

CHARLOTTE

REINE de la GRANDE BRETAGNE.

Composées par

CHA.S FRED.K ABEL.

Musicien de la Chambre de SA MAJESTE la REINE de la Grande Bretagne.

Oeuvre V.

LONDON. Printed for the AUTHOR, and Sold by R: BREMNER, in the STRAND.
of whom may be had Composed by the same Author

Six Overtures op: 1	10sh 6d	Six Trios for 2 Violins & a Bass op: 3d	10 „ 6.
Six Sonatas for the Harp.d op: 2	10 „ 6	Six Overtures Do op: 4th	15 „ –

SONATA I

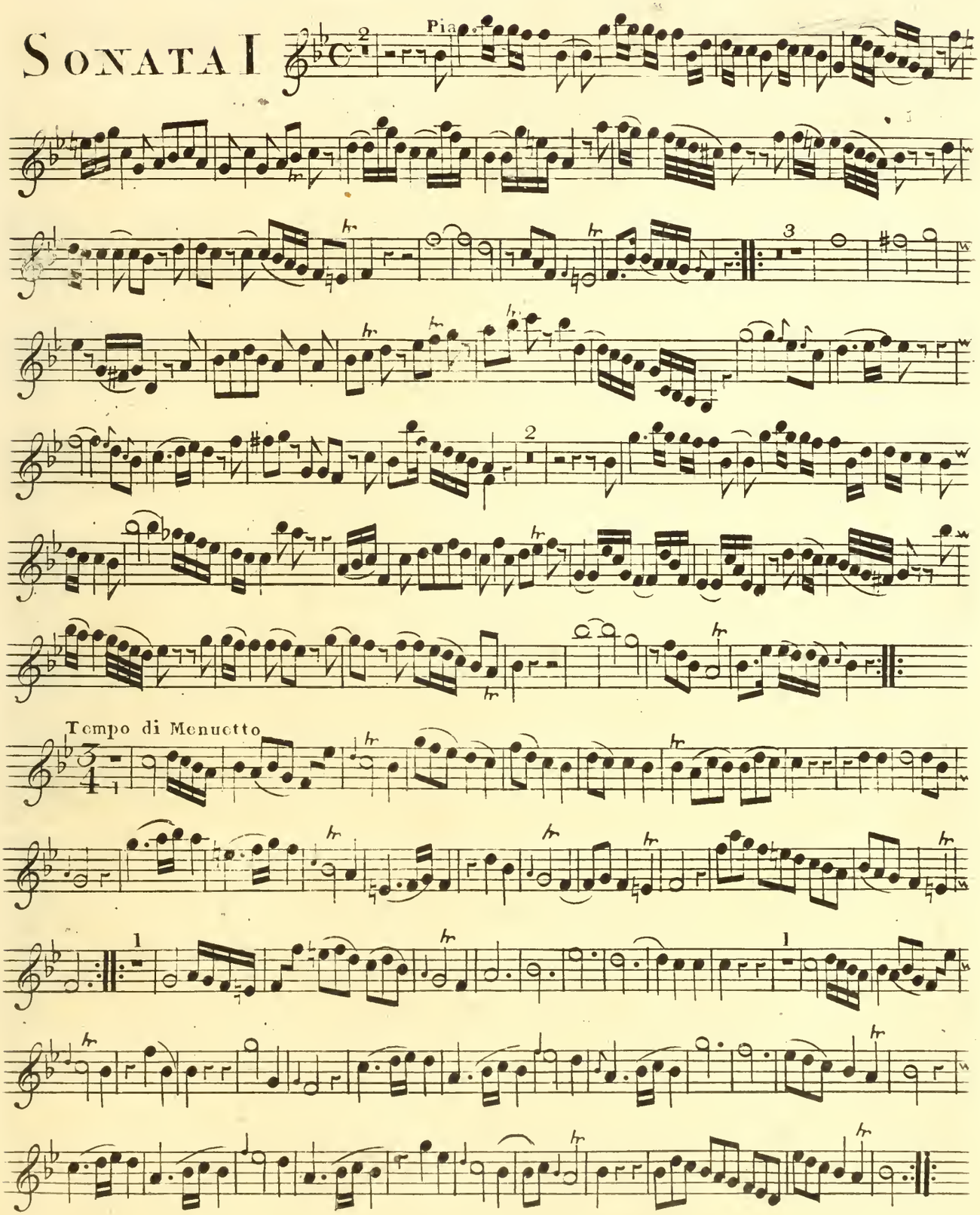

SONATA II

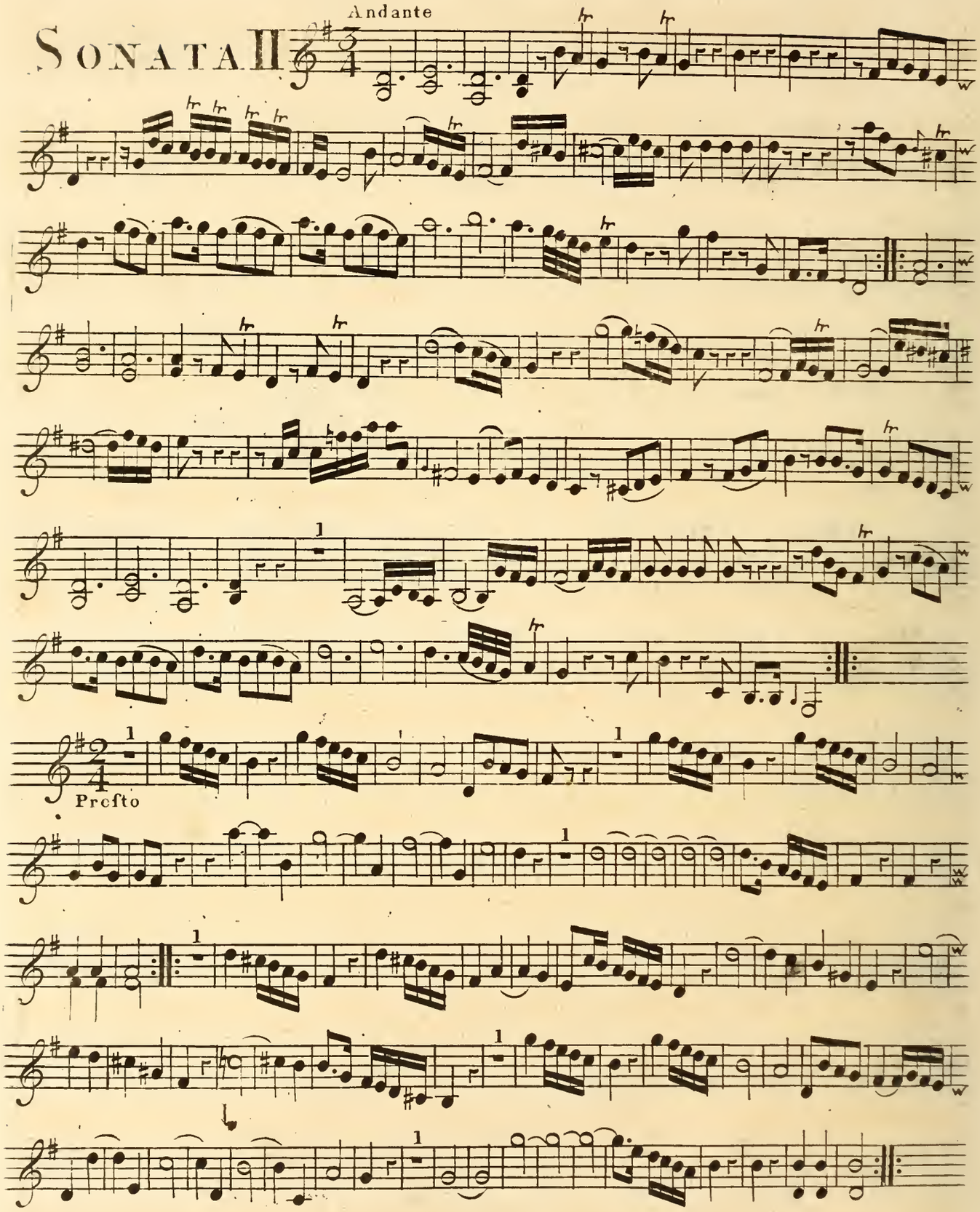

SONATA III

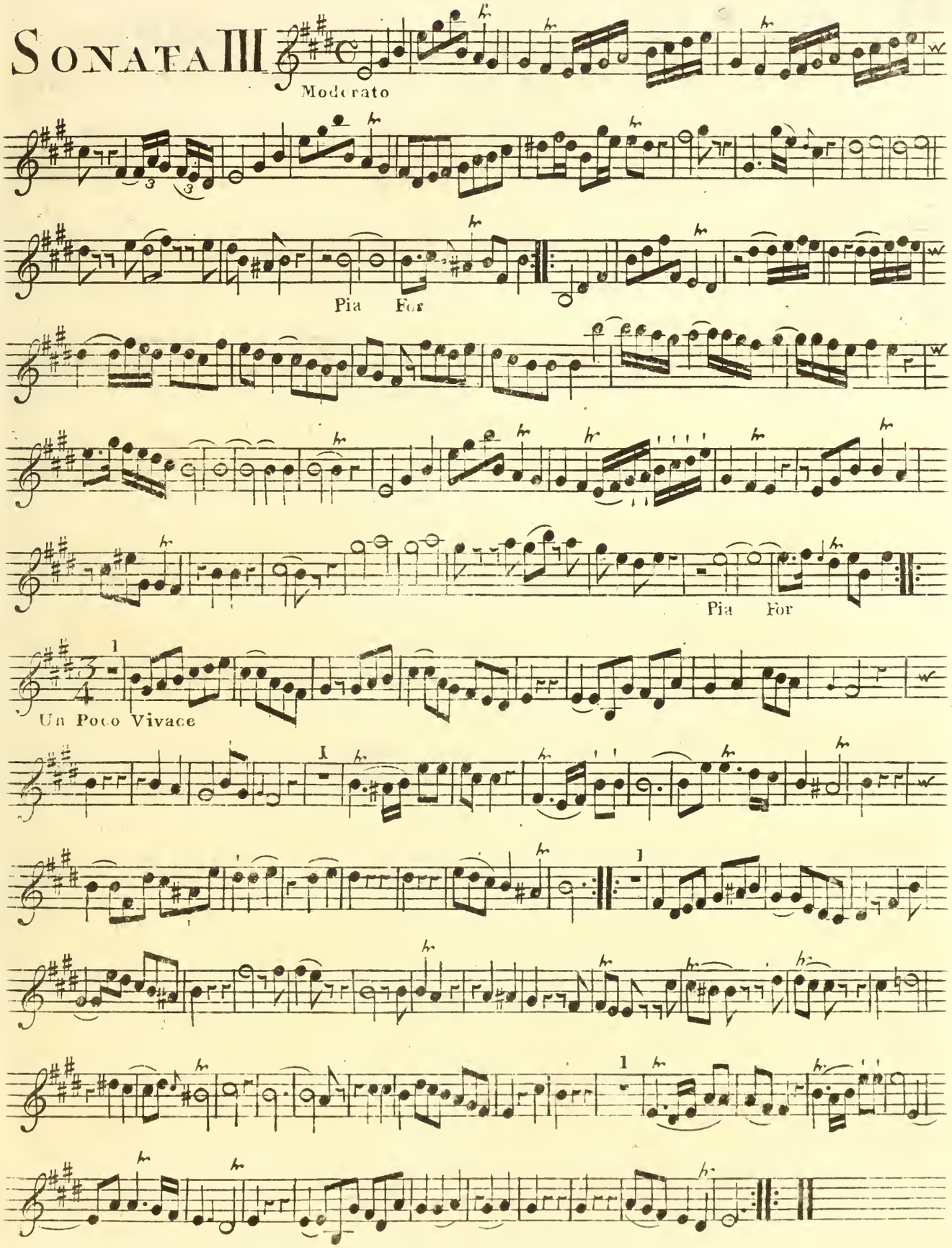

SONATA IV

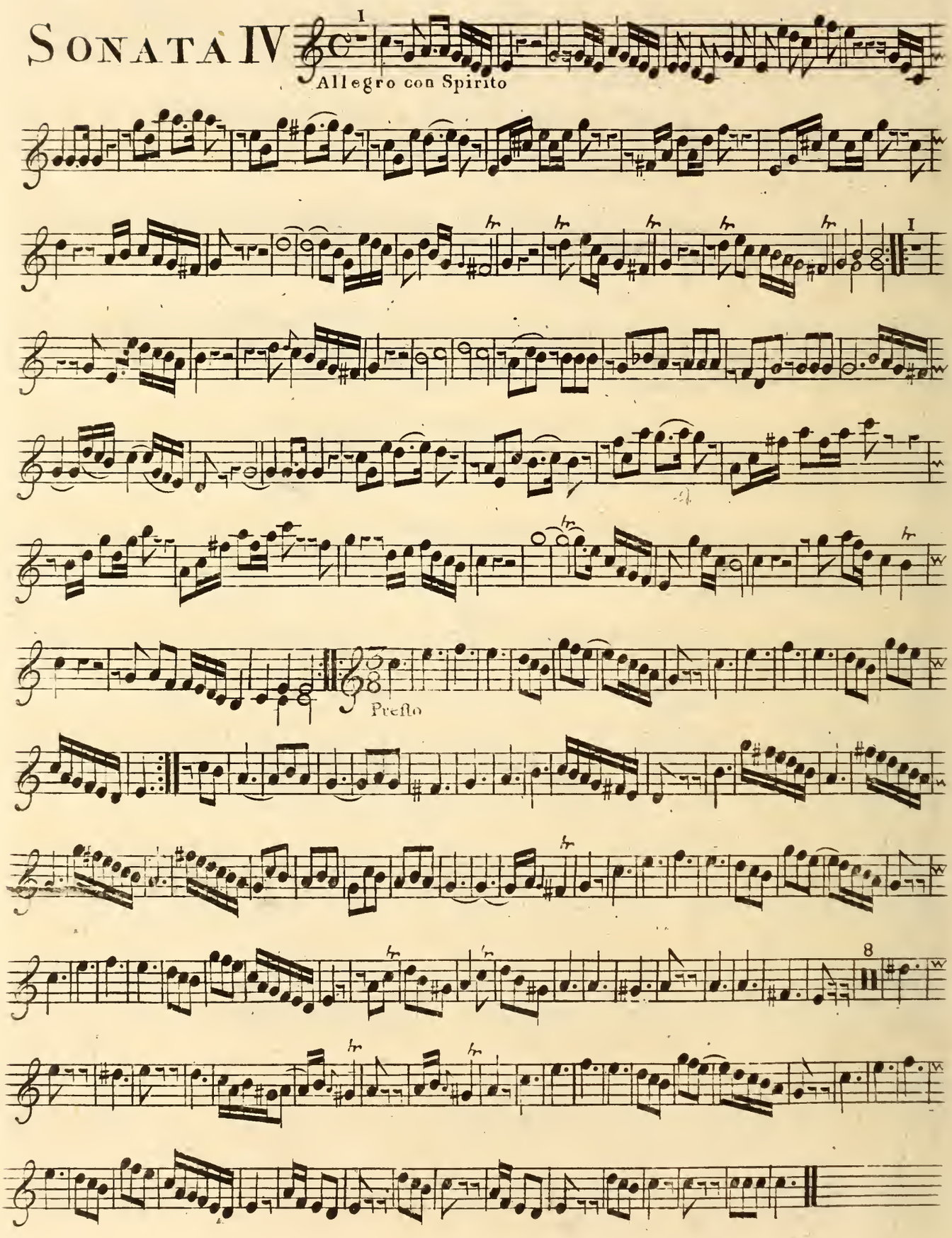

SONATA V

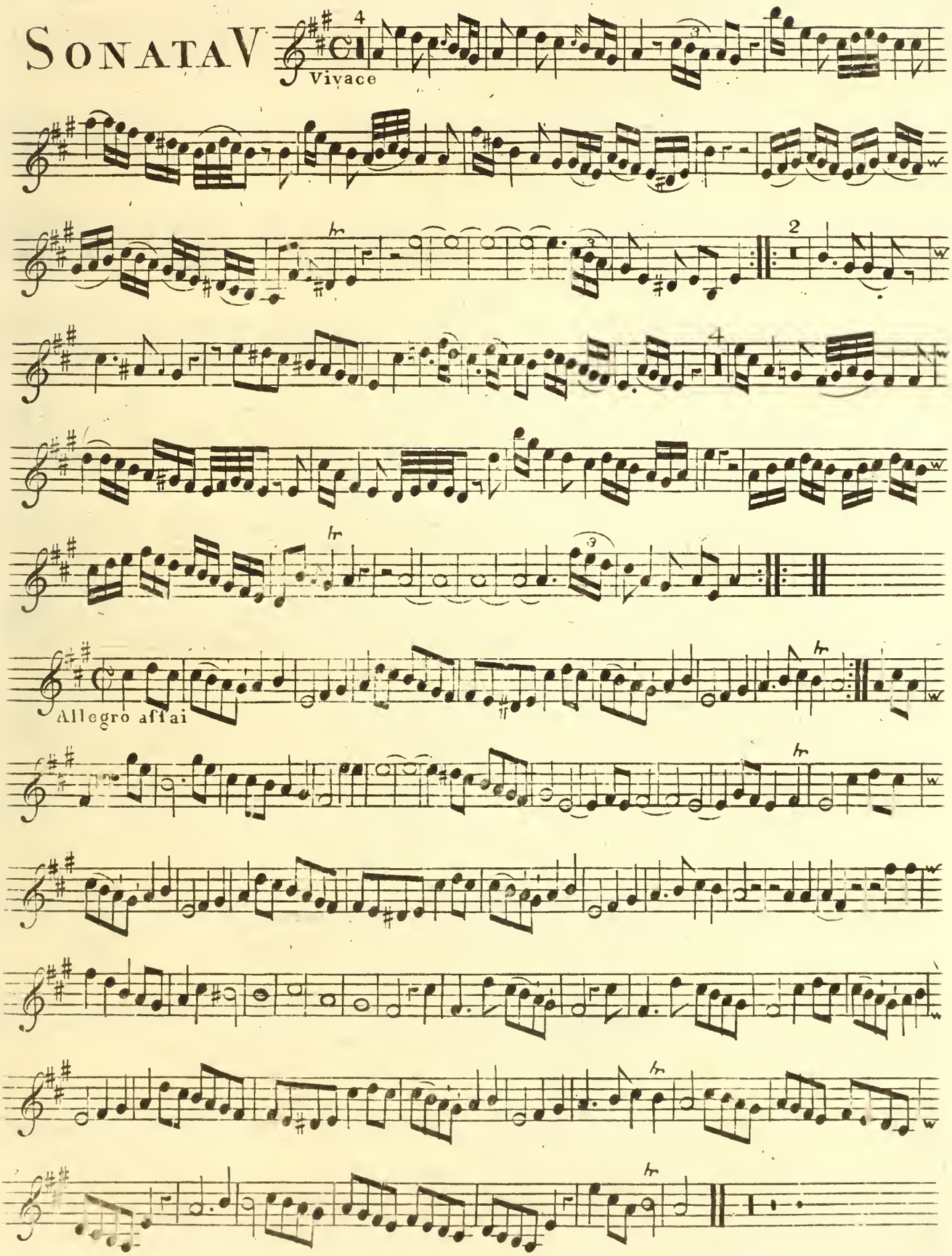

SONATA VI

Allegro

Pia

For

Pia

un poco Vivace

Six

SONATES

Pour le

CLAVECIN

avec l'accompagnement

D'un Violon ou Flute Traversiere et d'un Violoncelle

Tres humblement dediées

A Sa Majeste

CHARLOTTE

Reine de la *Grande Bretagne.*

Composées par

Cha.s Fred.k Abel.

Musicien de la Chambre

de Sa Majeste la Reine de la

Grande Bretagne.

Oeuvre V.

London. Printed for the Author, and Sold by R:Bremner, in the Strand.

of whom may be had Compofed by the fame Author

Six Overtures op:1	10sh 6d	Six Trios for 2 Violins & a Bafs op:3d	10 „ 6.
Six Sonatas for the Harpd op:2	10 „ 6	Six Overtures Do op:4th	15 „ –

SONATA I

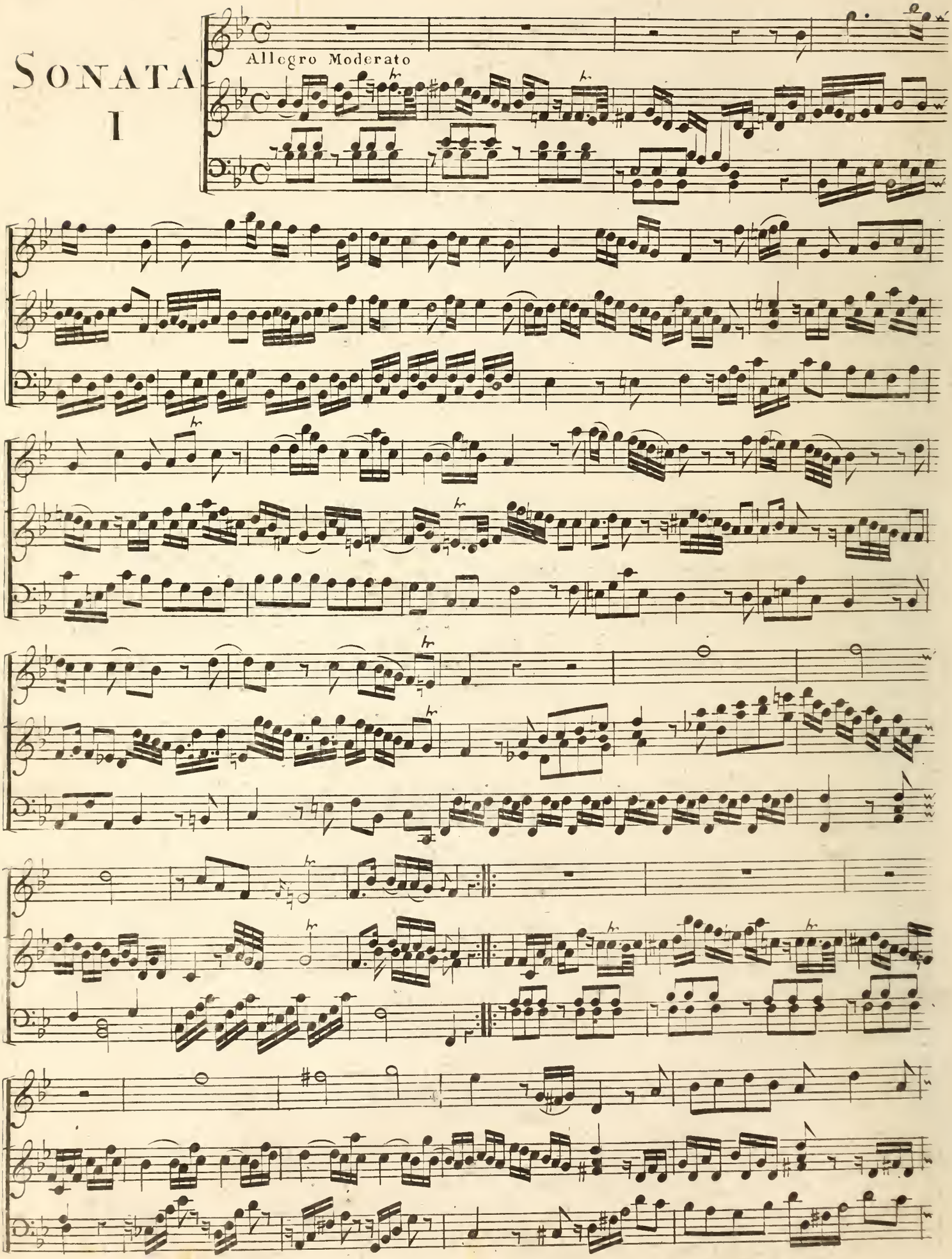

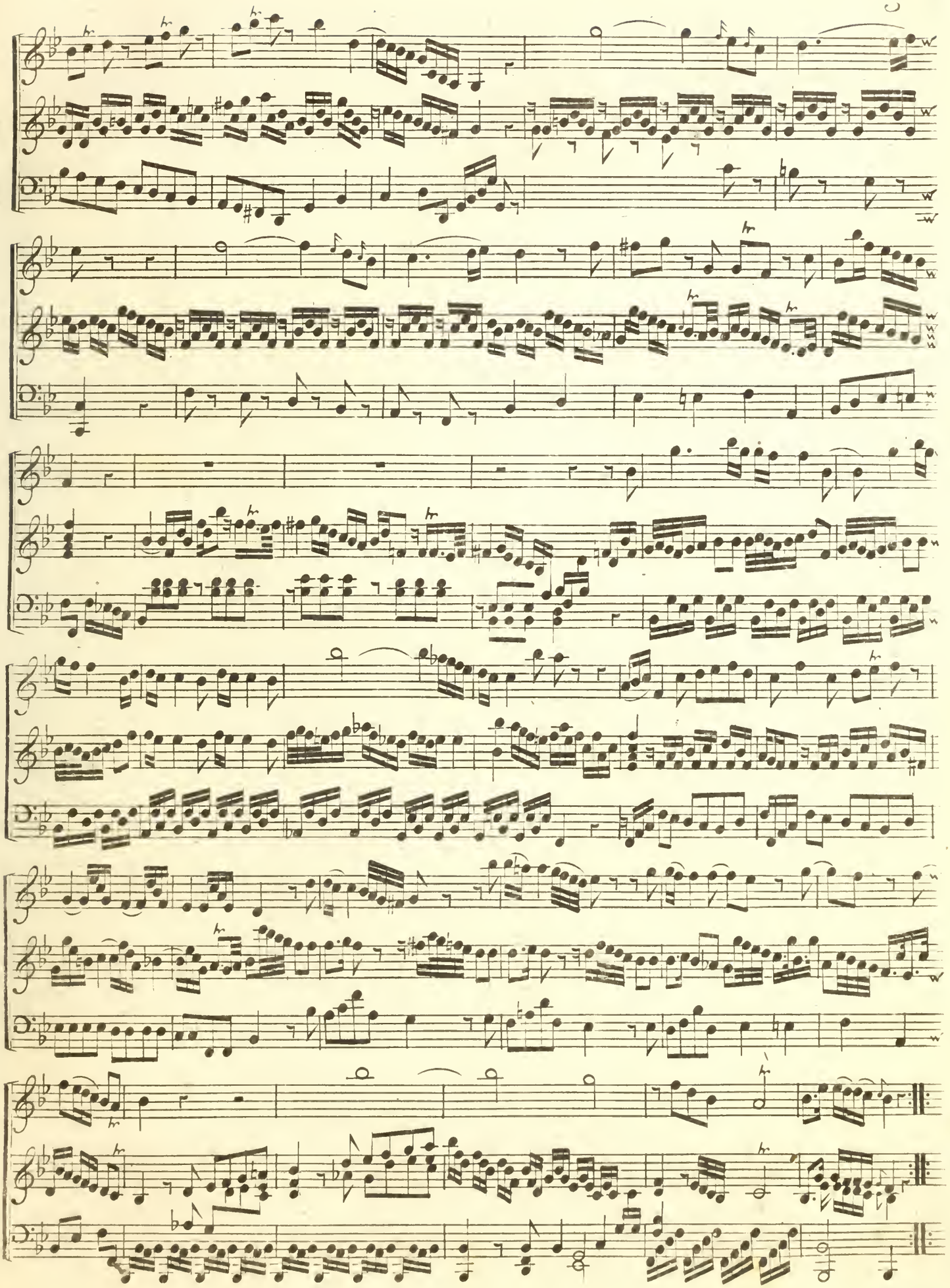

Tempo di Menuetto

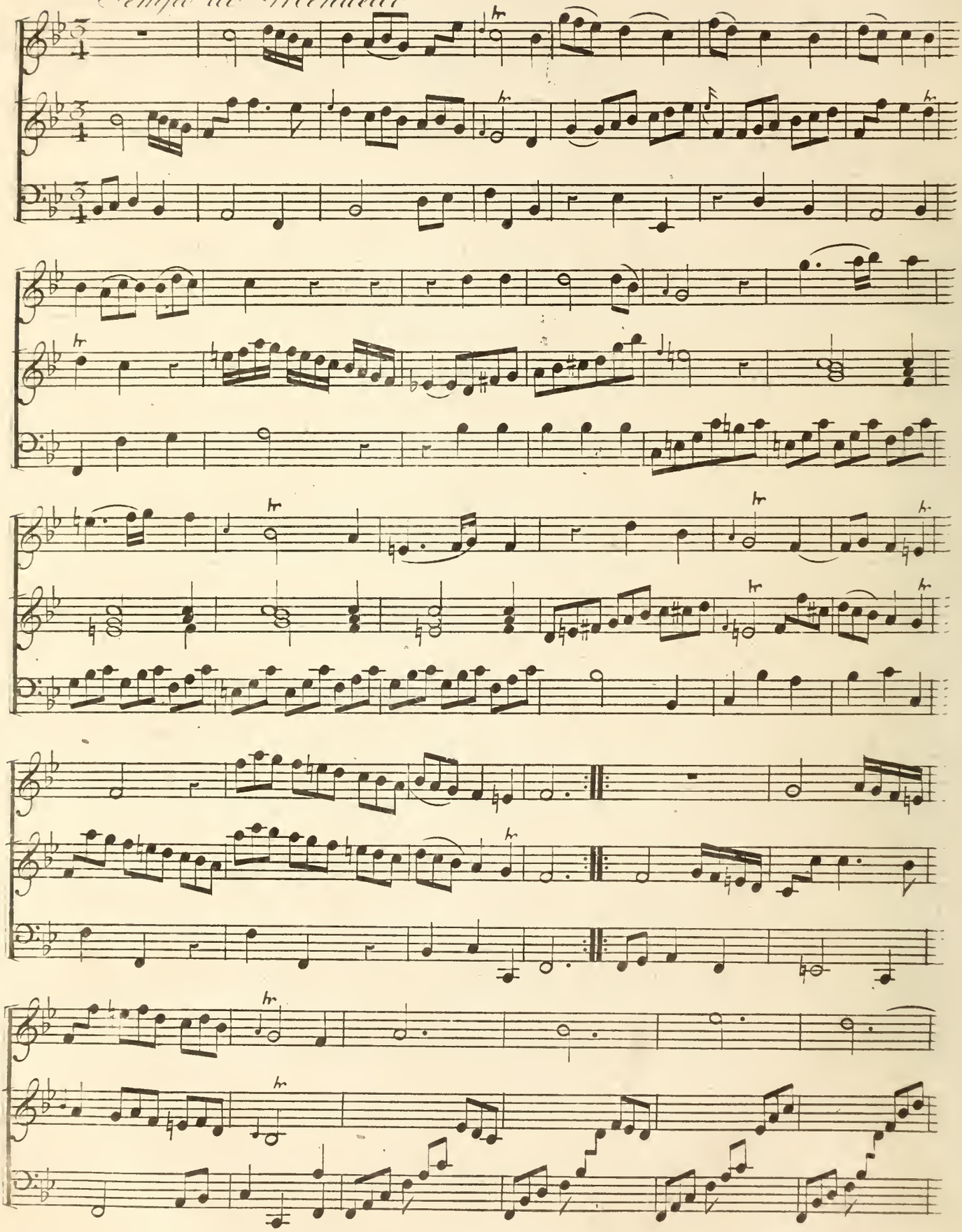

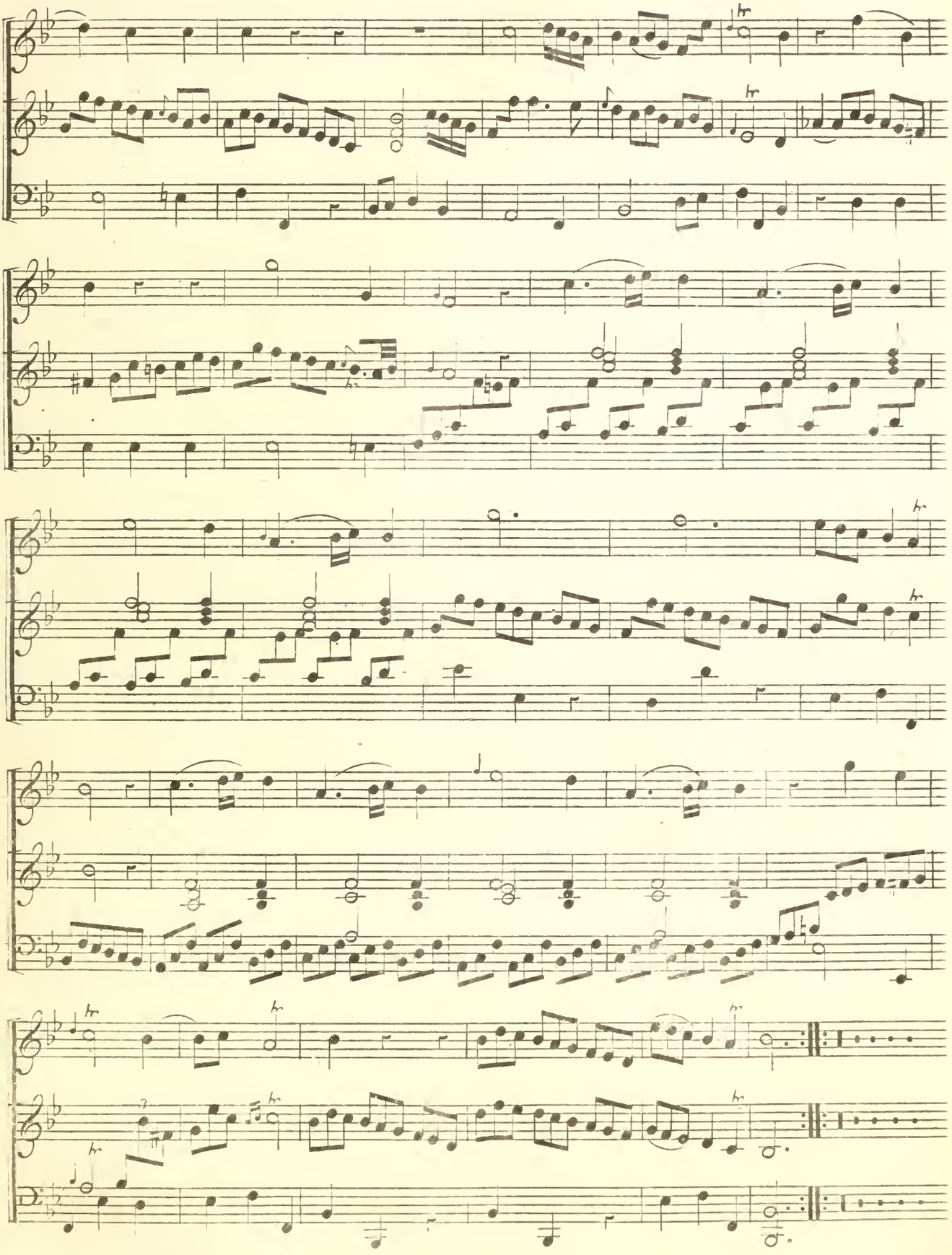

SONATA II

Andante

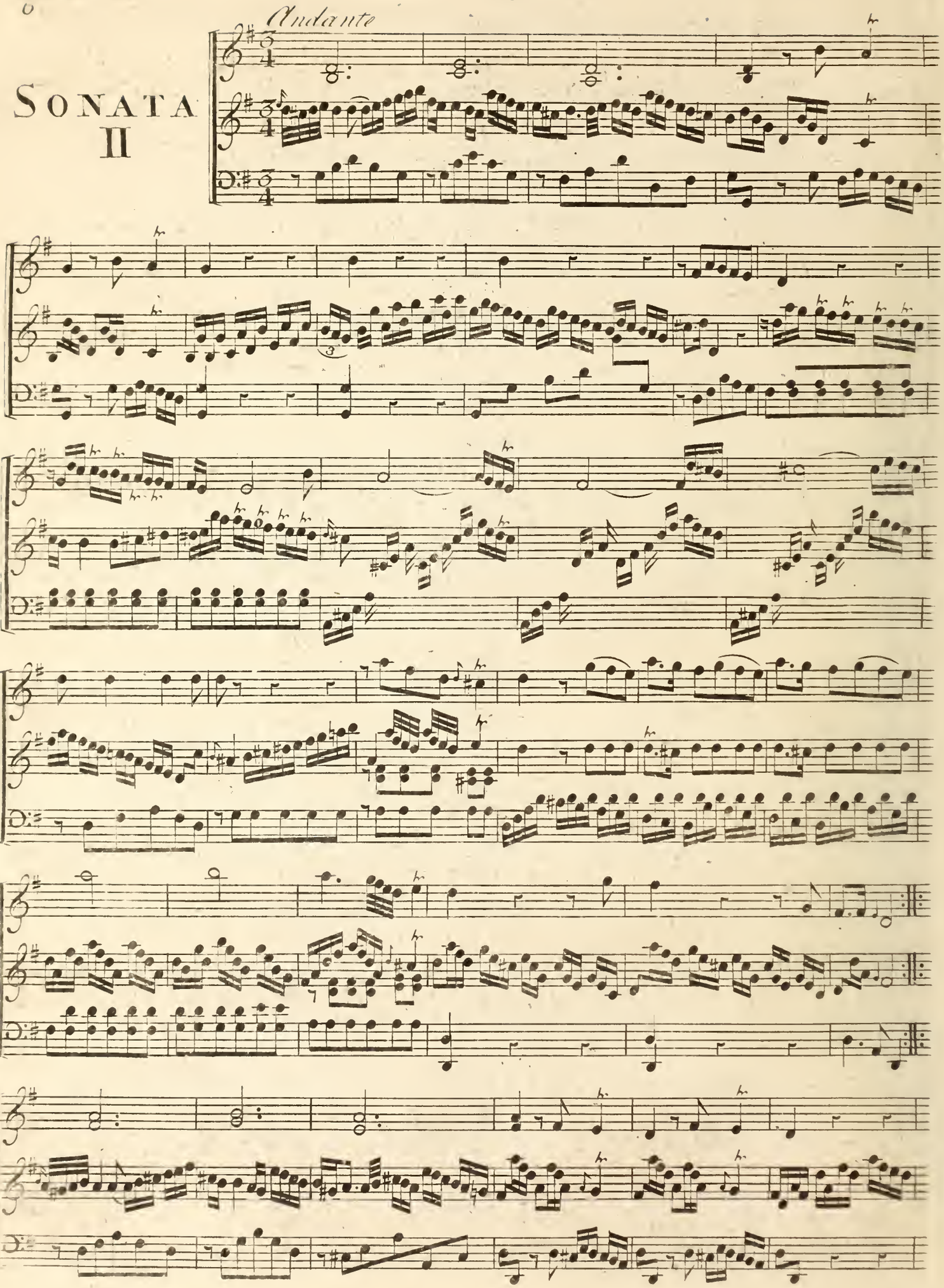

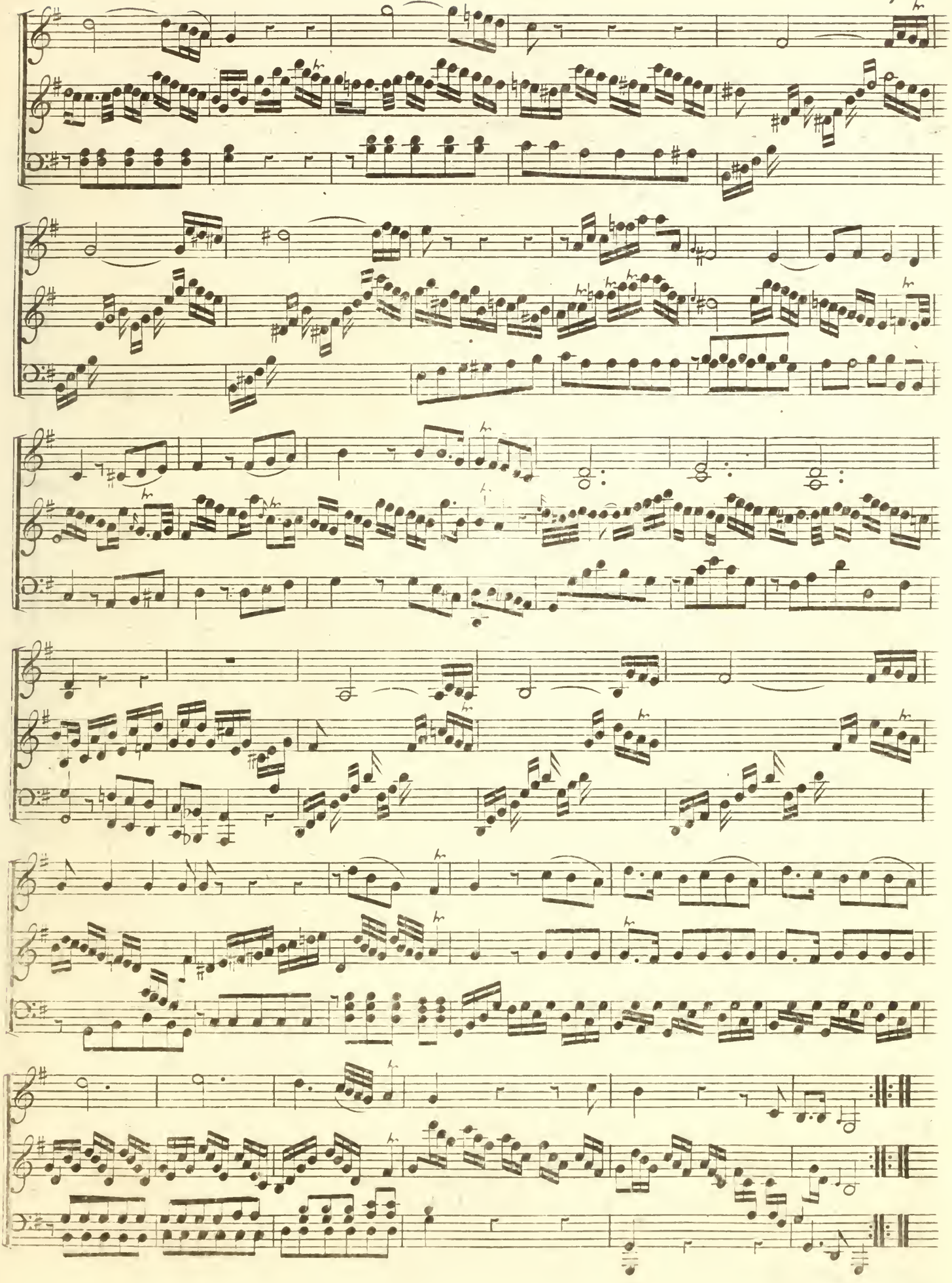

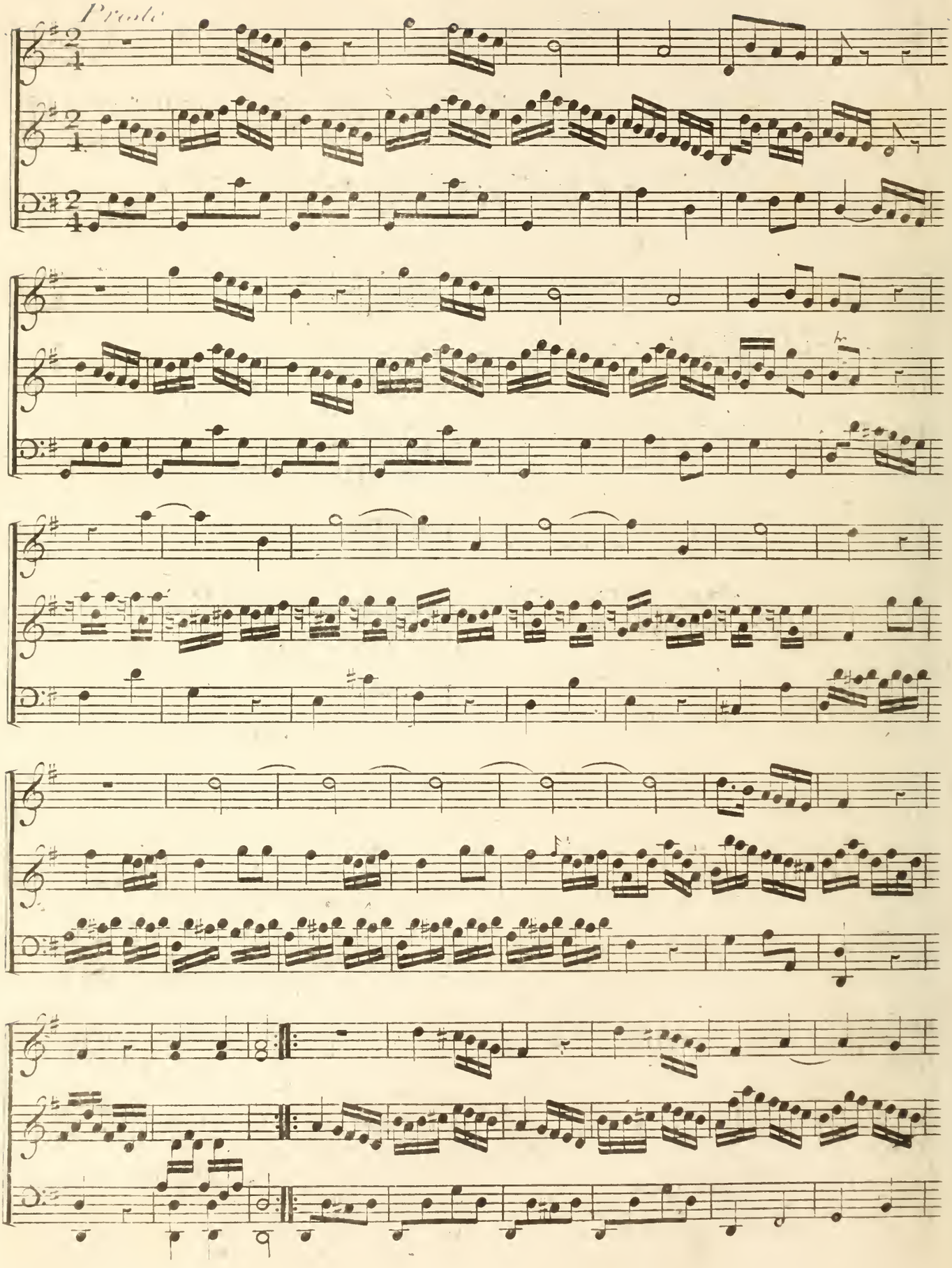
Prelude

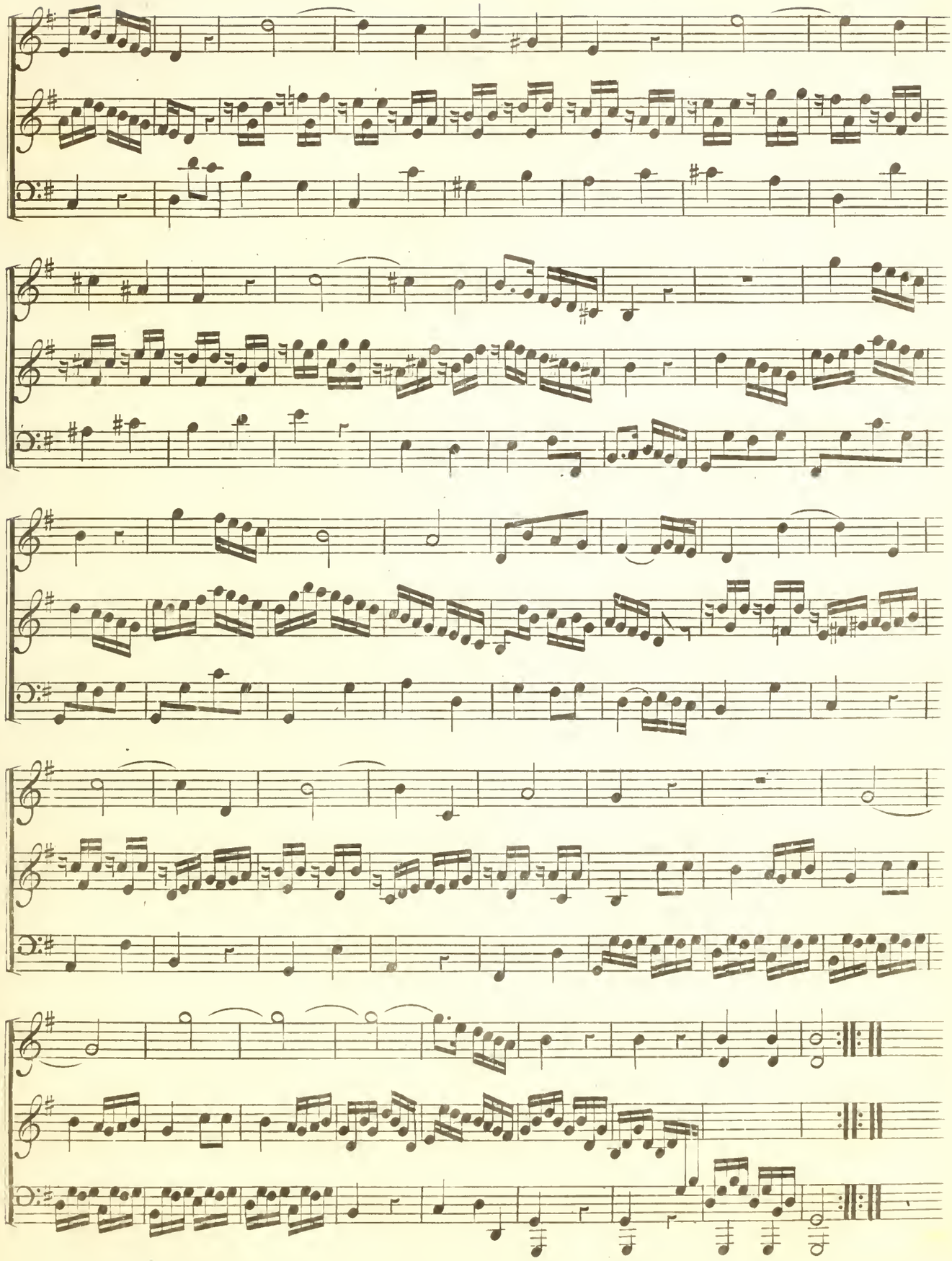

SONATA III

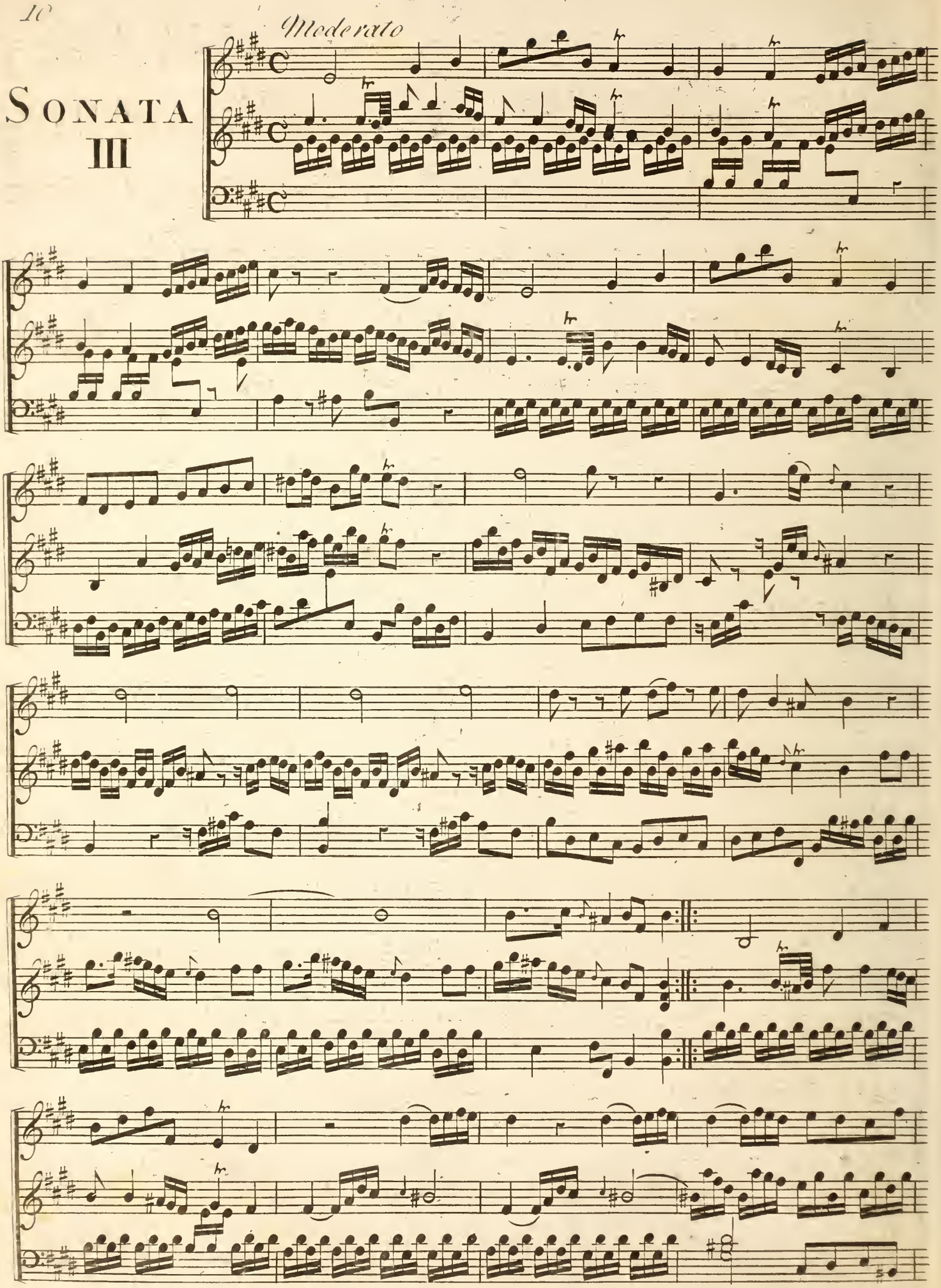

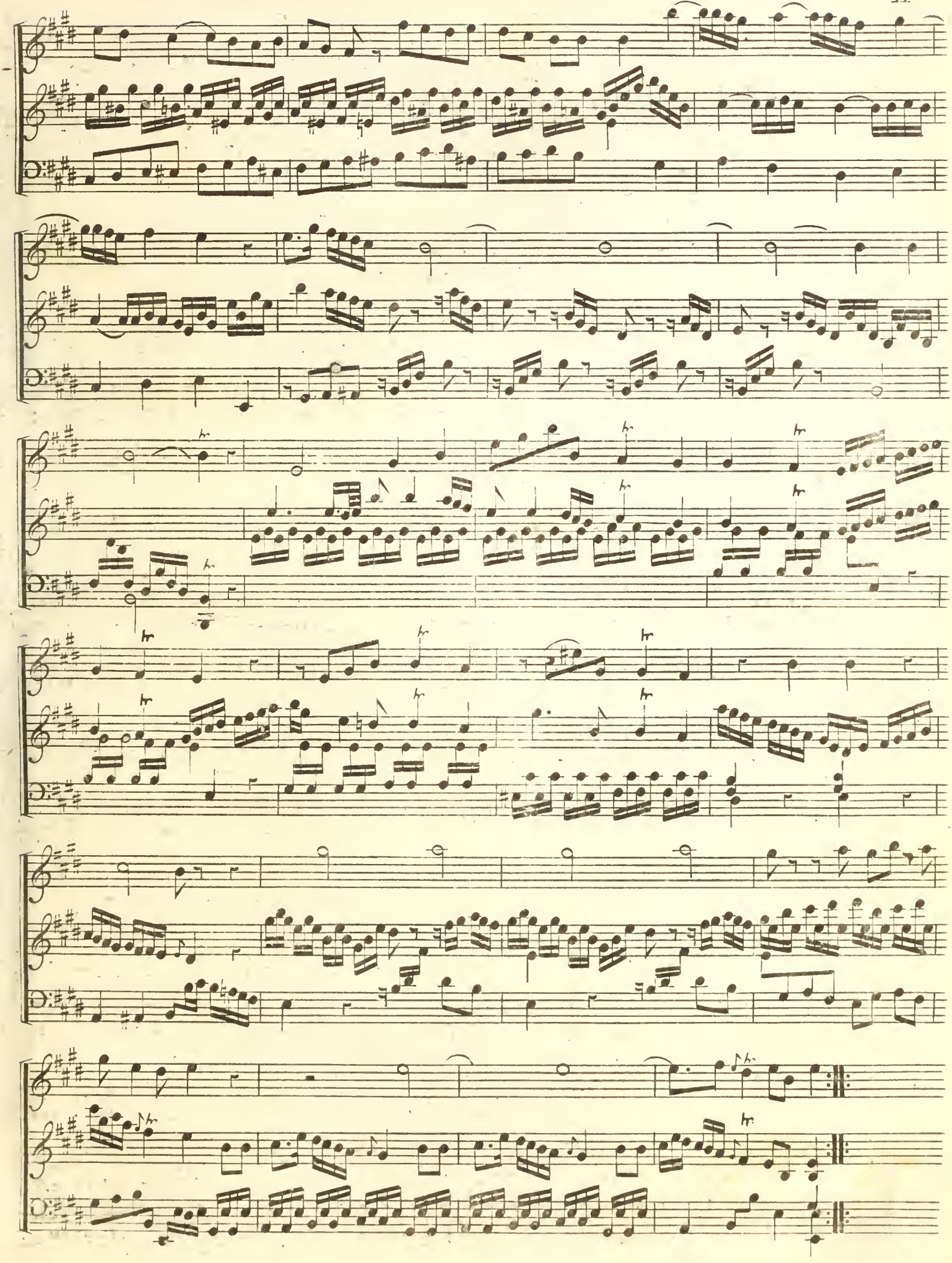

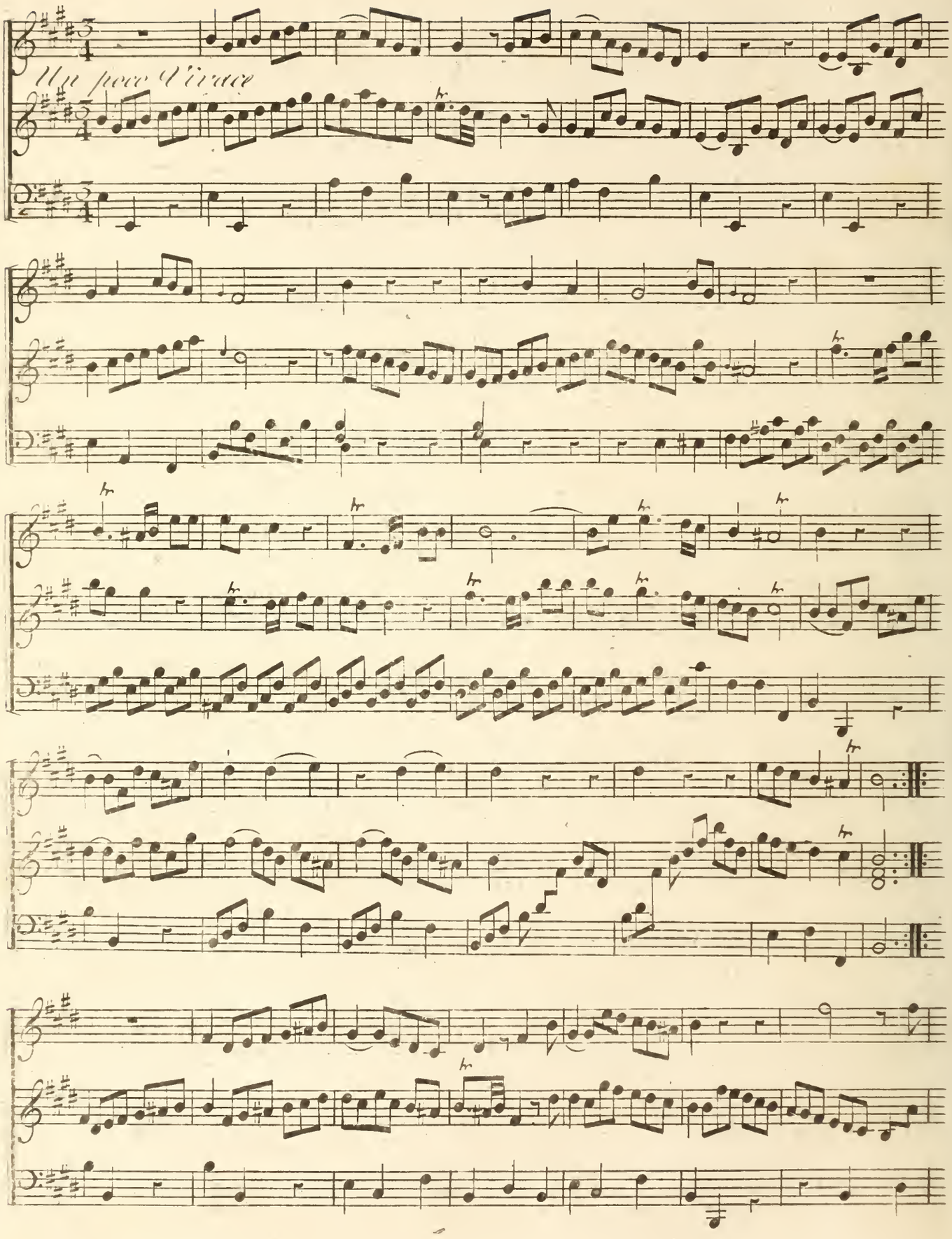
Un peu d'Vivace

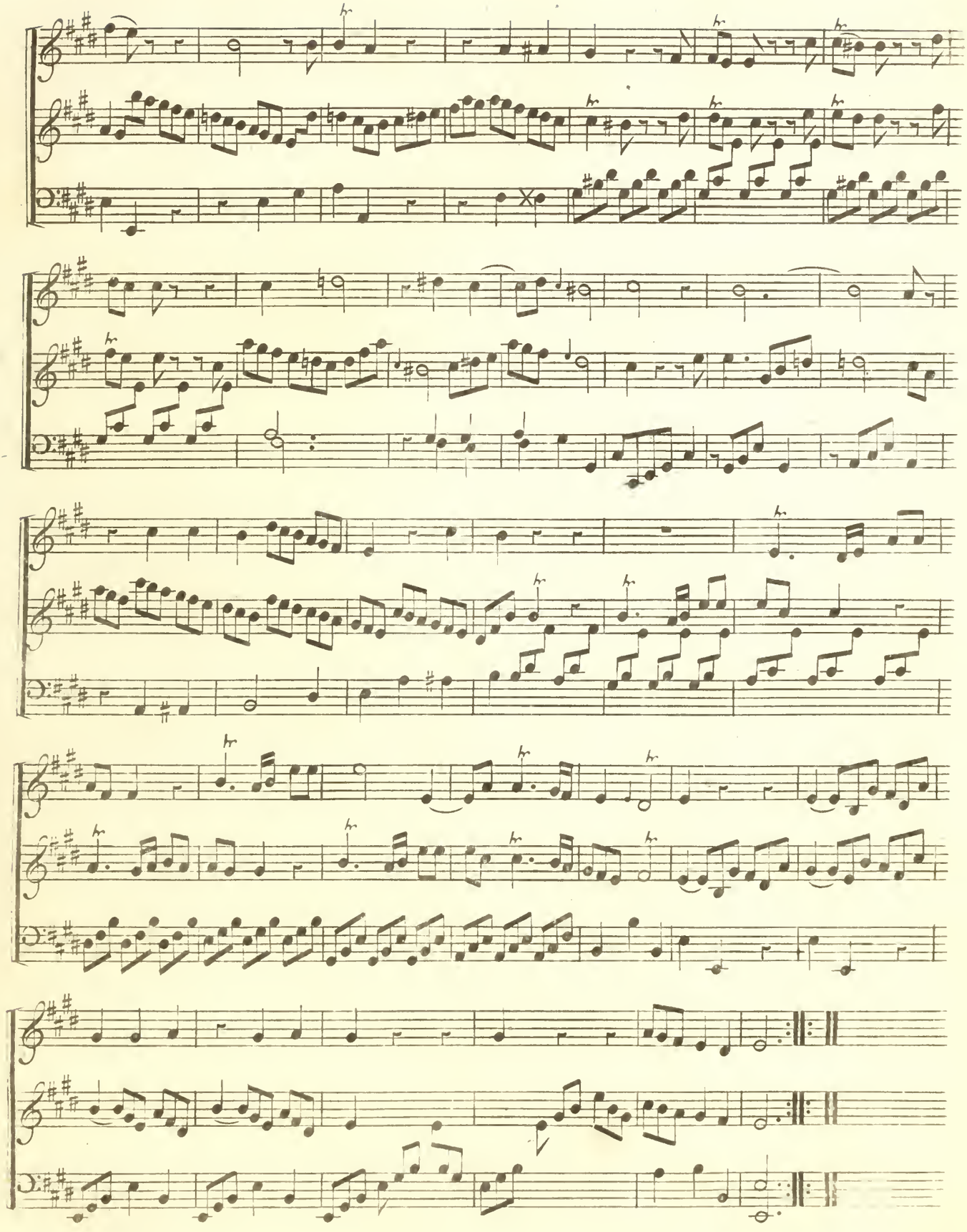

Sonata IV

Allegro con Spirito

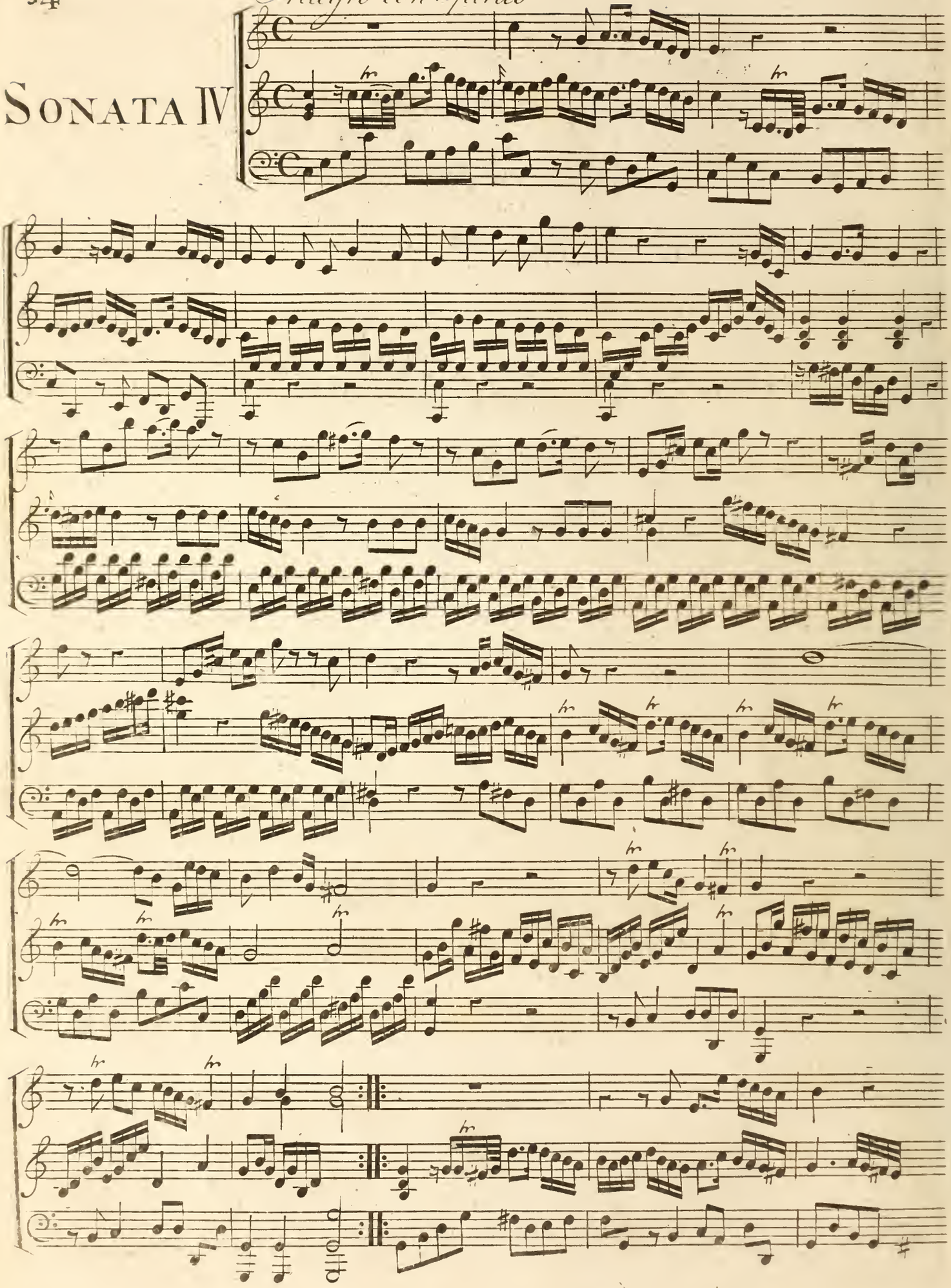

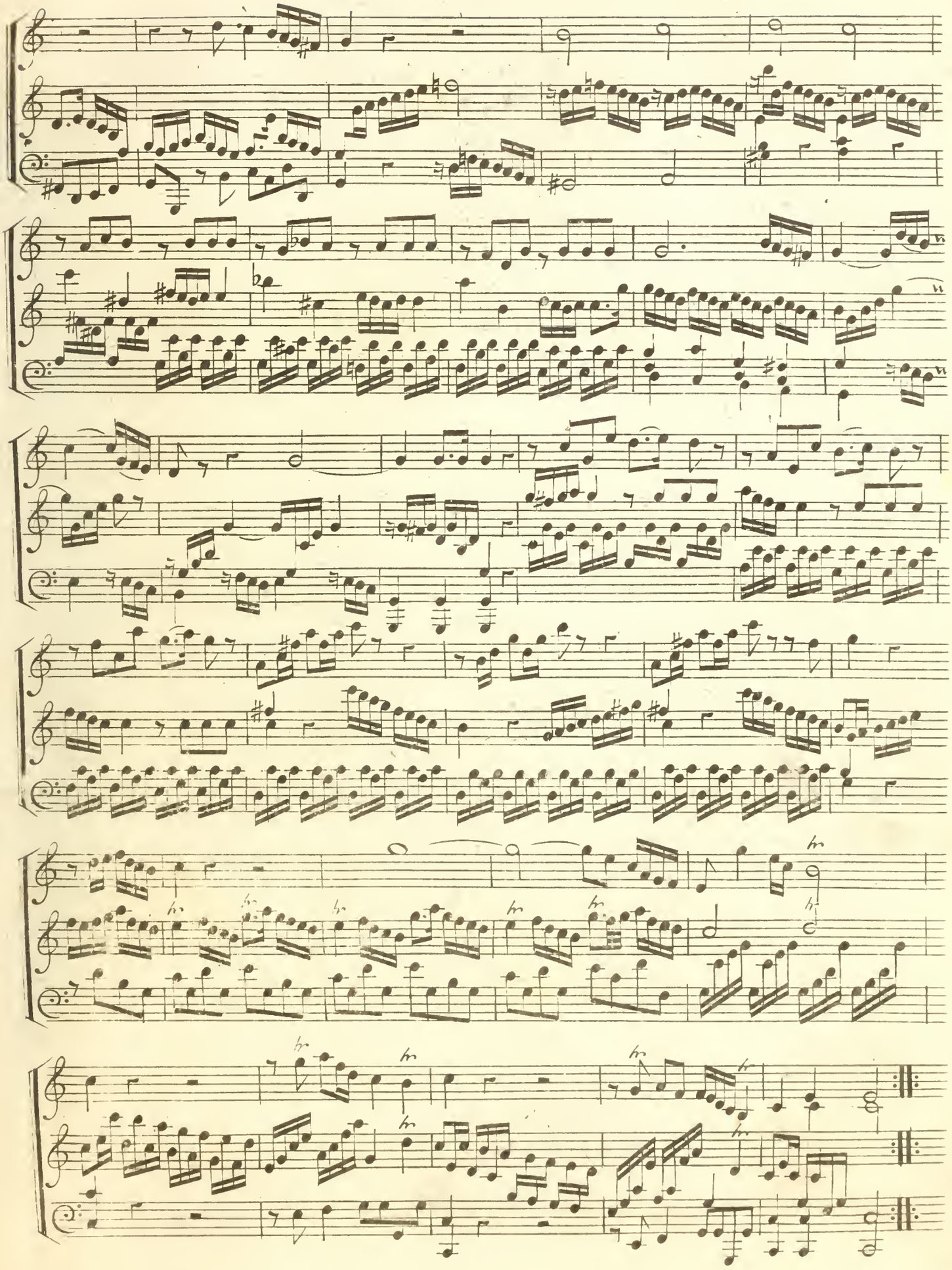

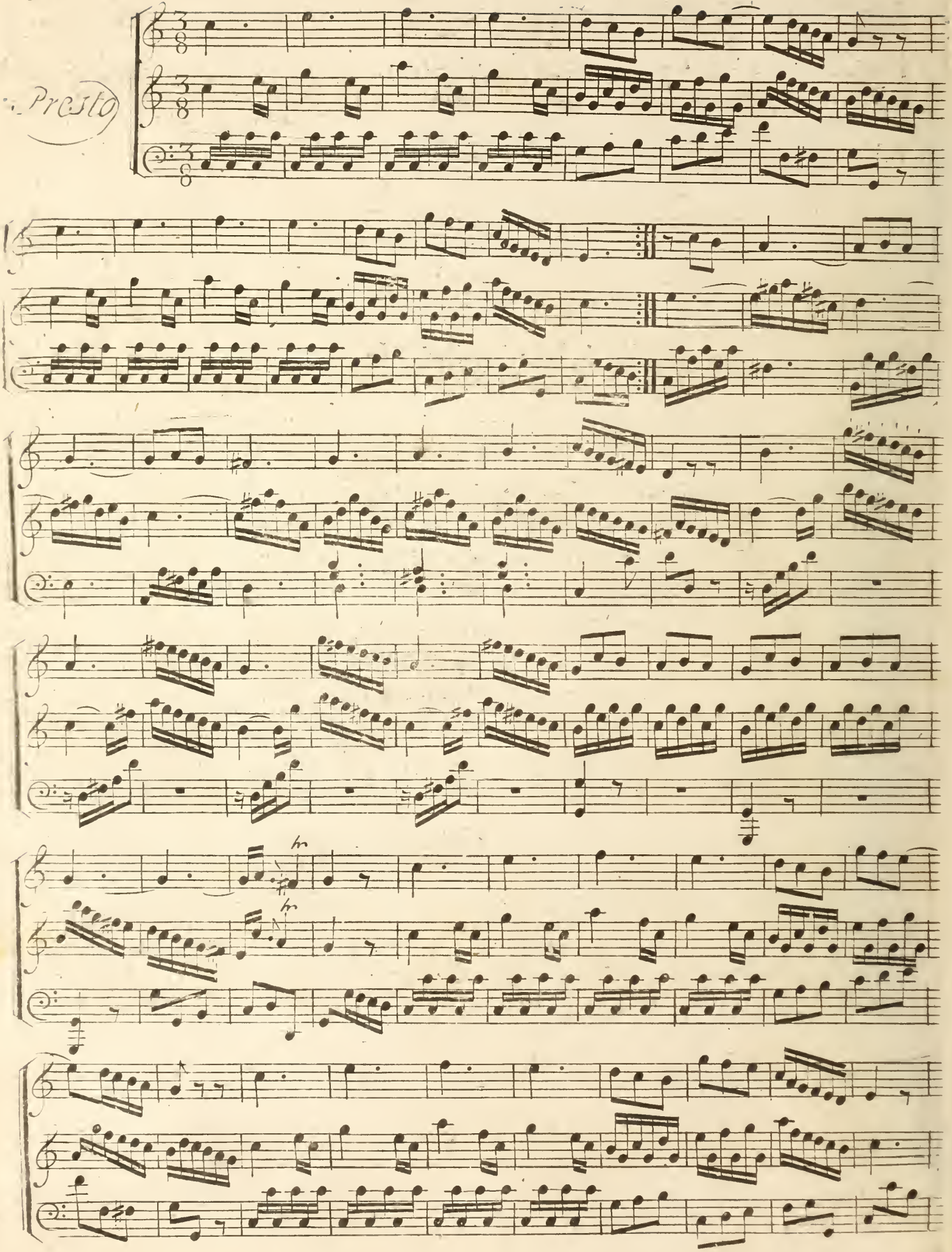
Presto

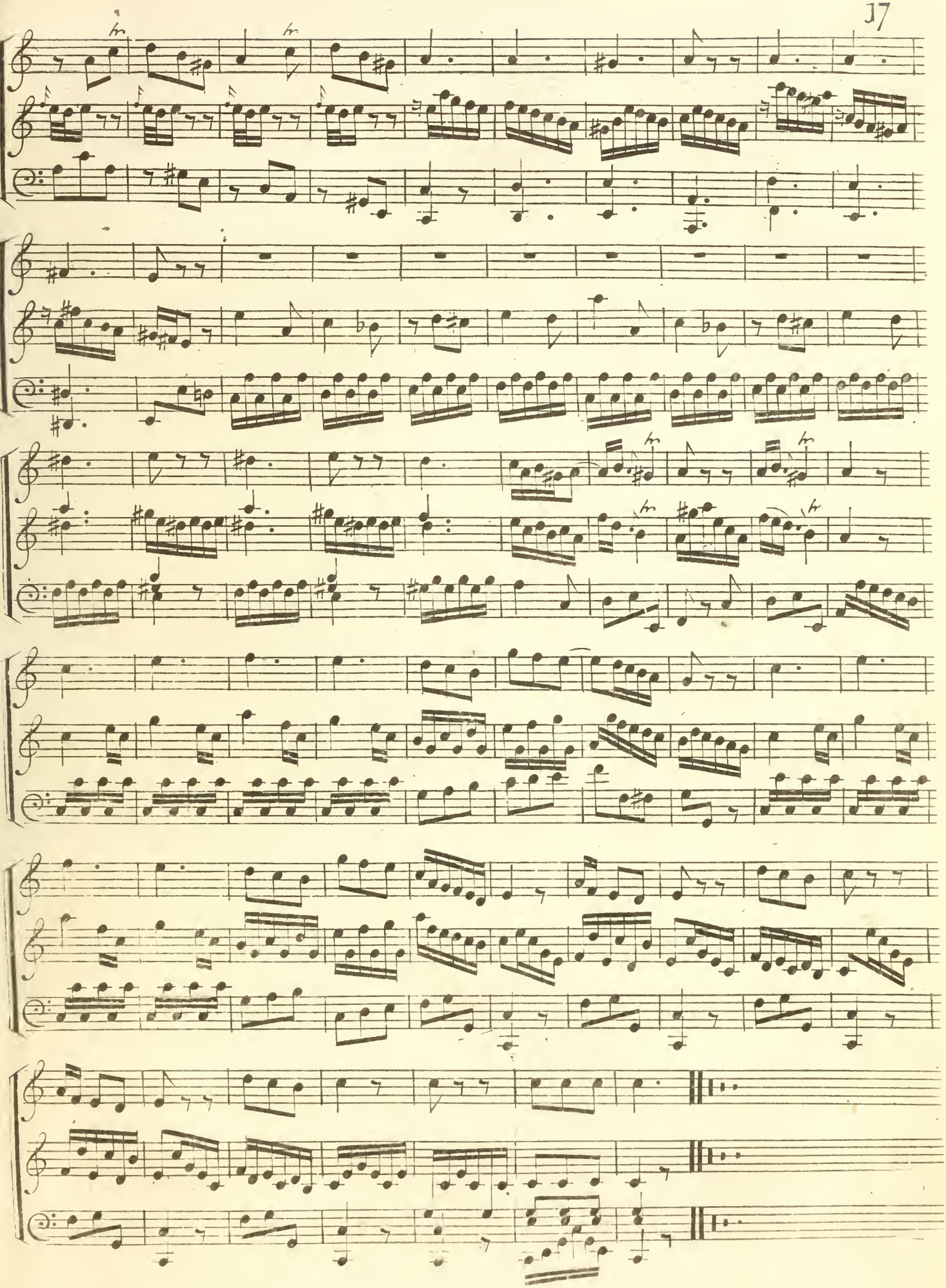

SONATA V

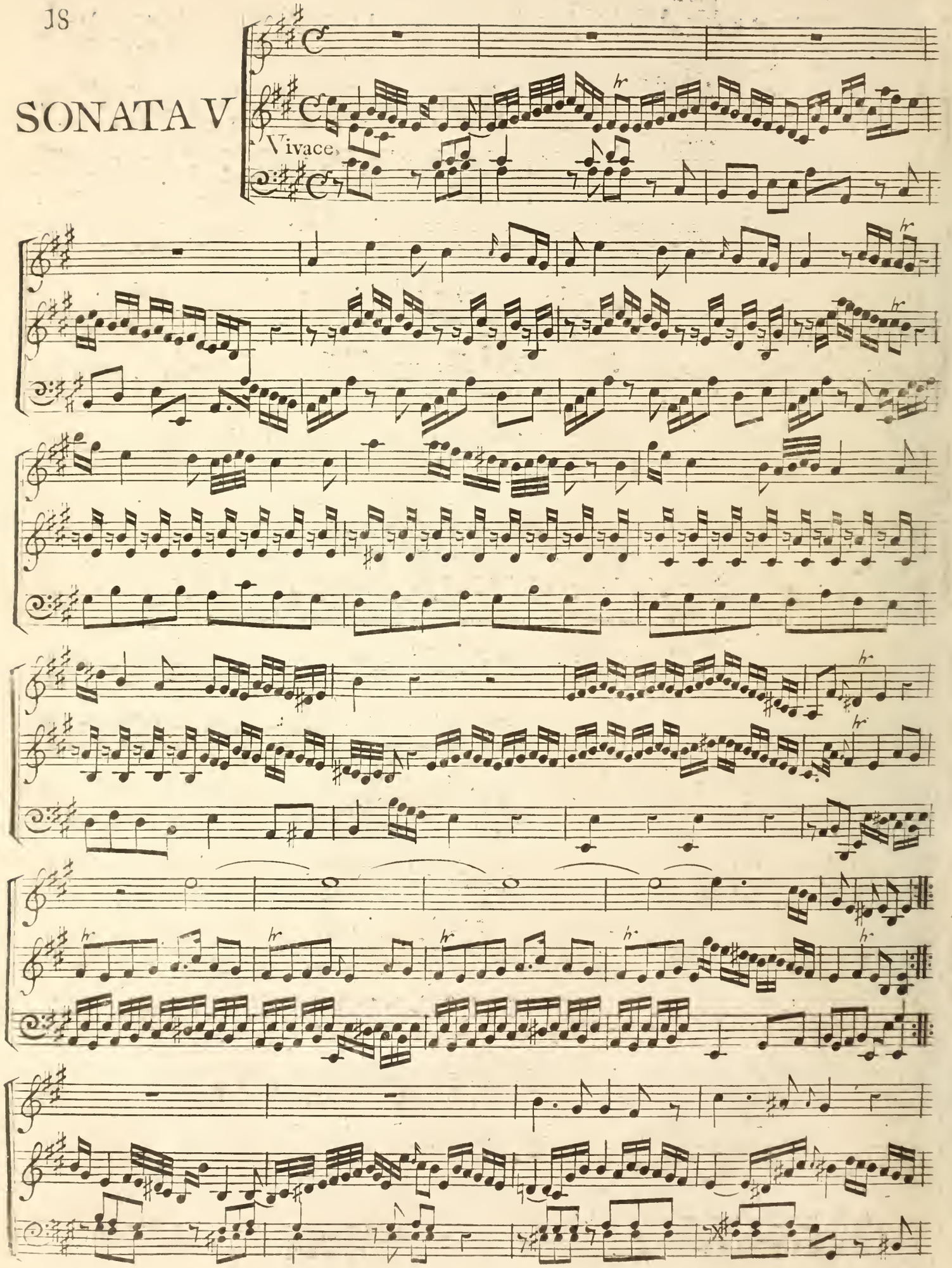

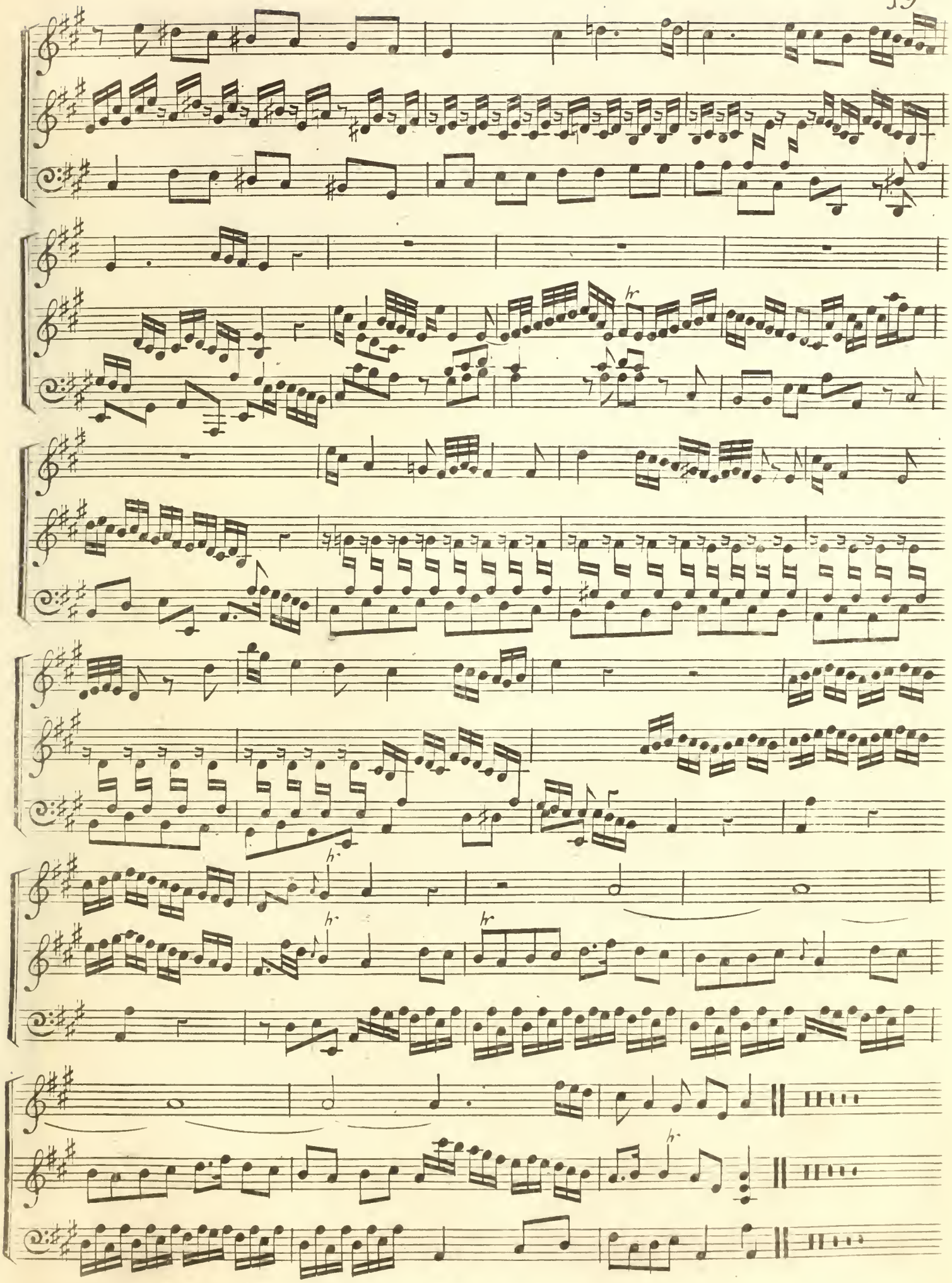

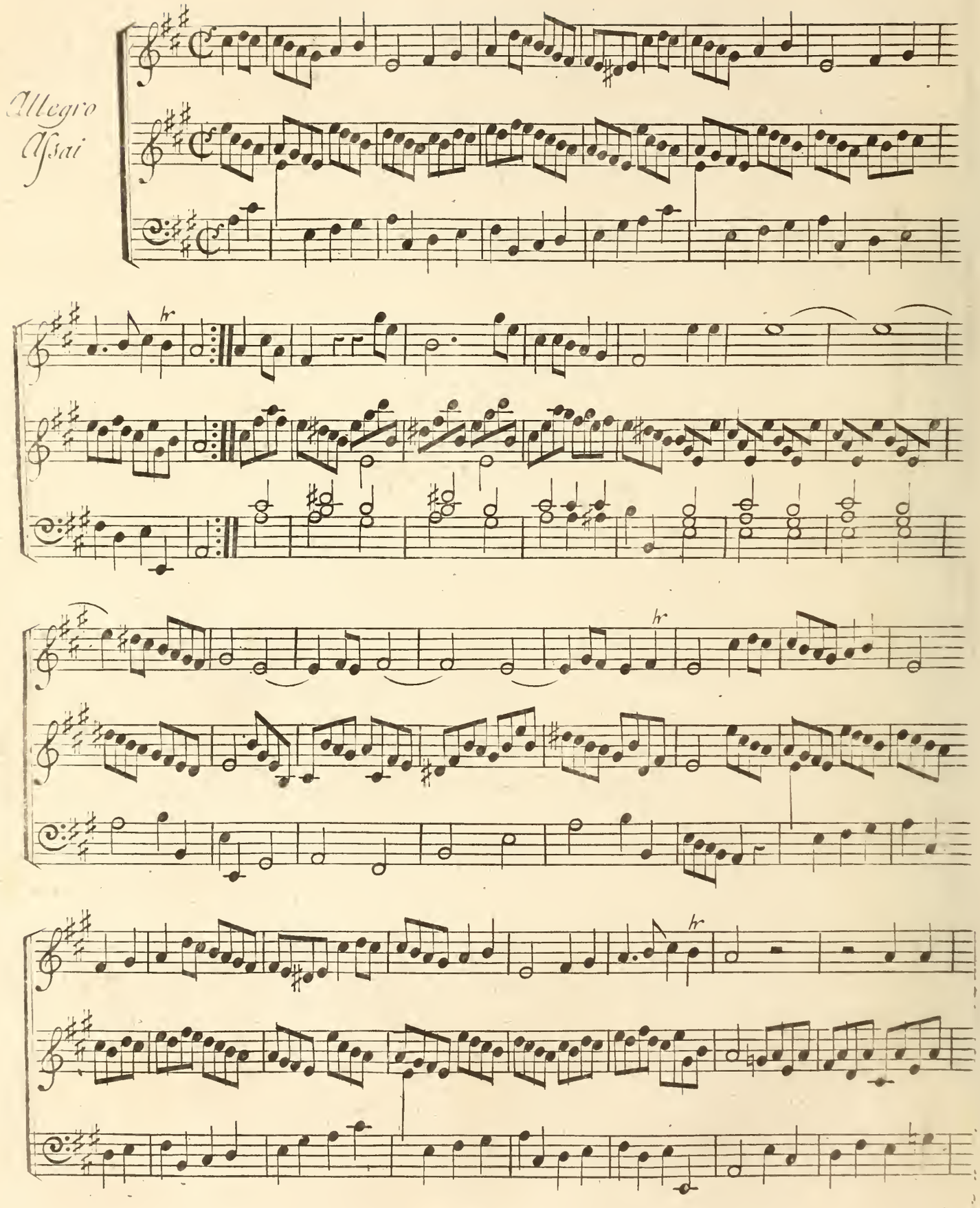
Allegro
Assai

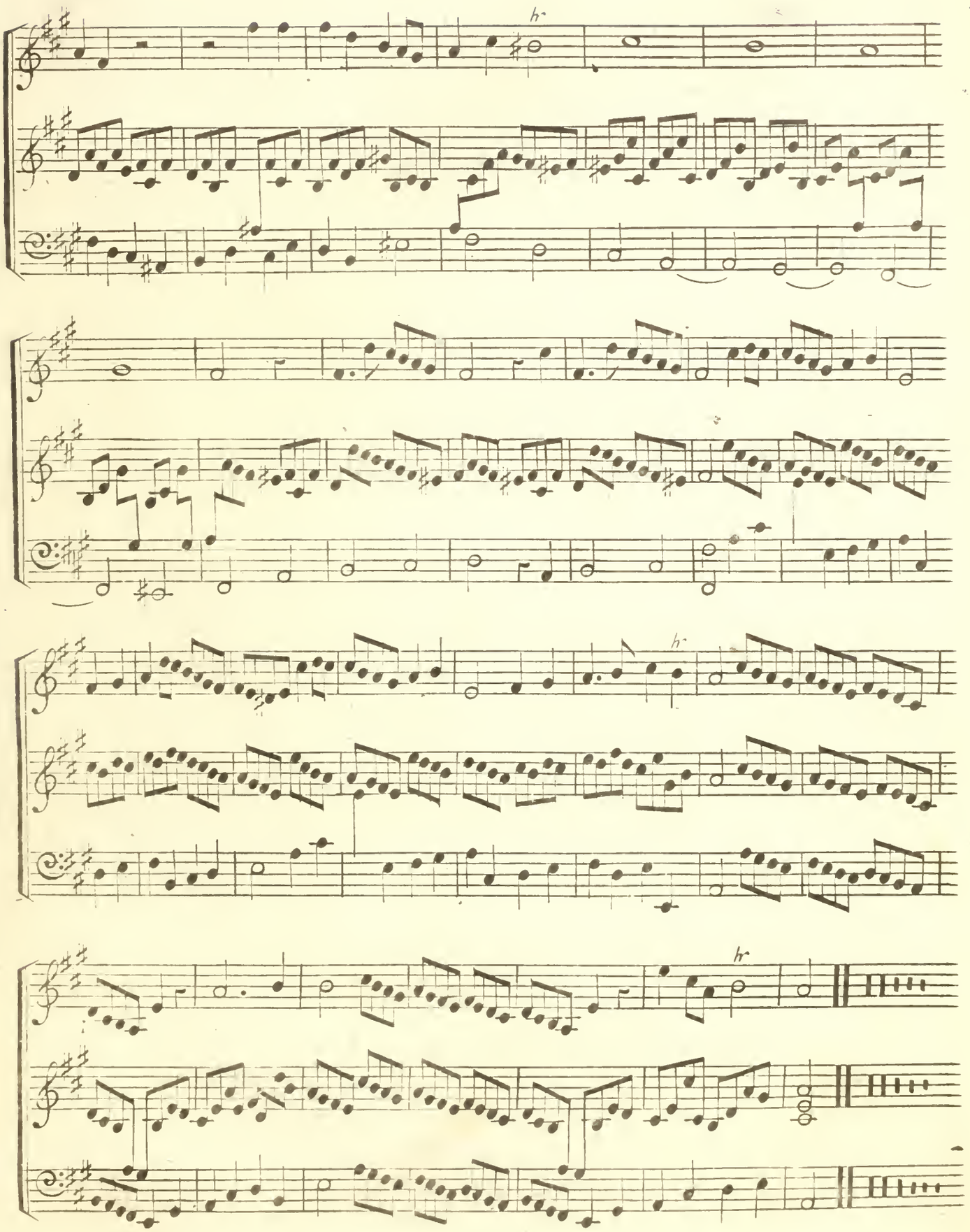
hr.
hr.
hr.

Allegro

SONATA VI

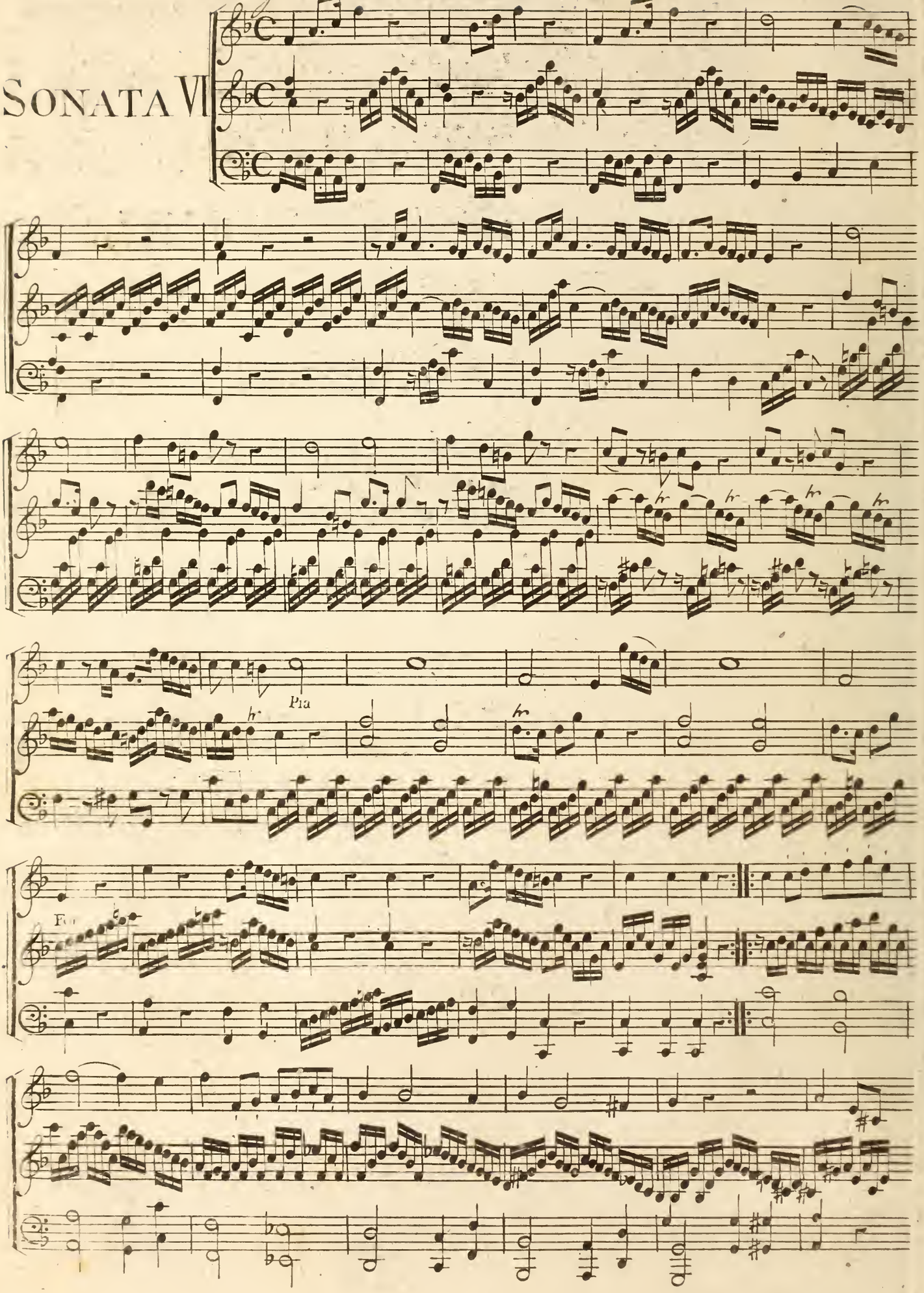

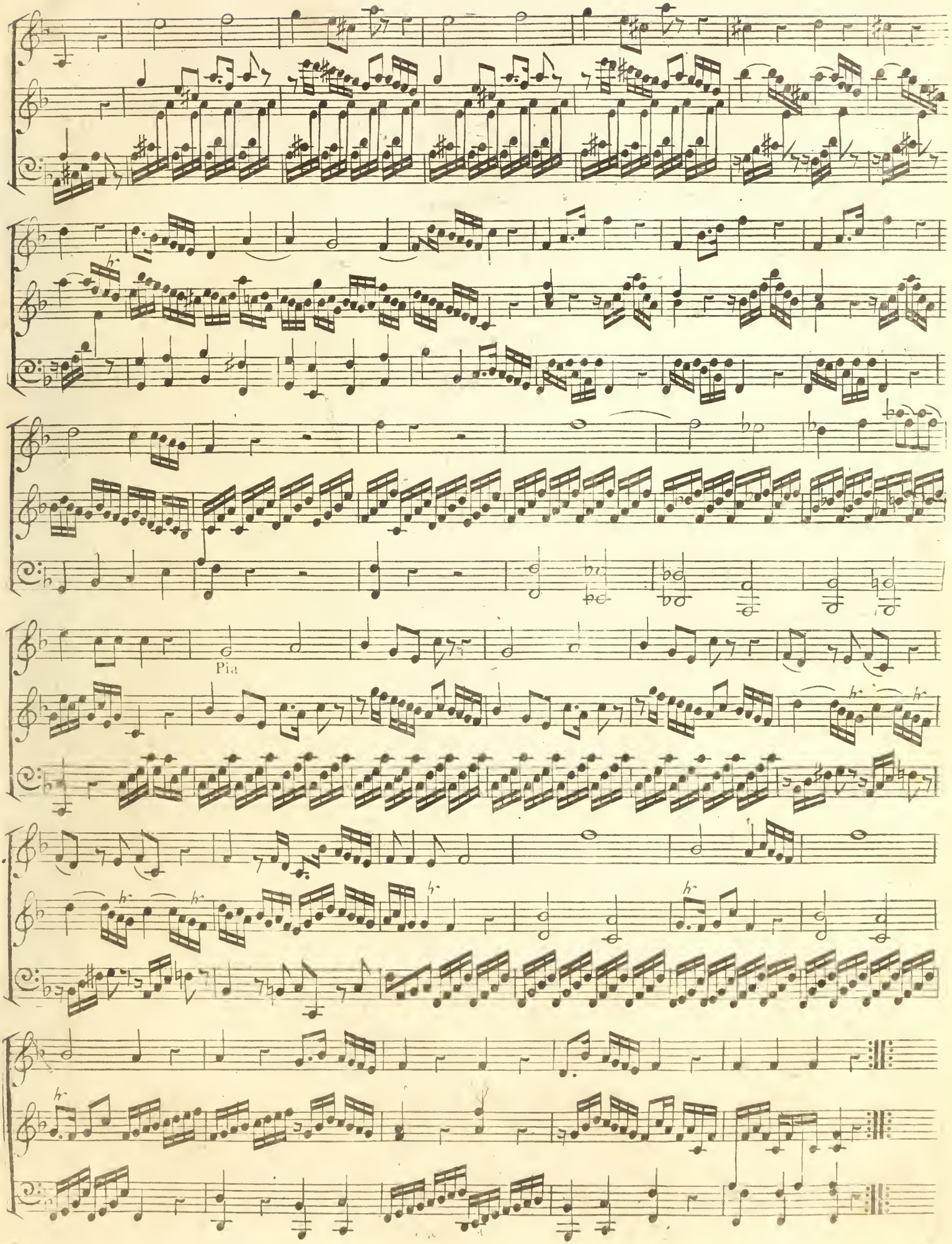
Pia

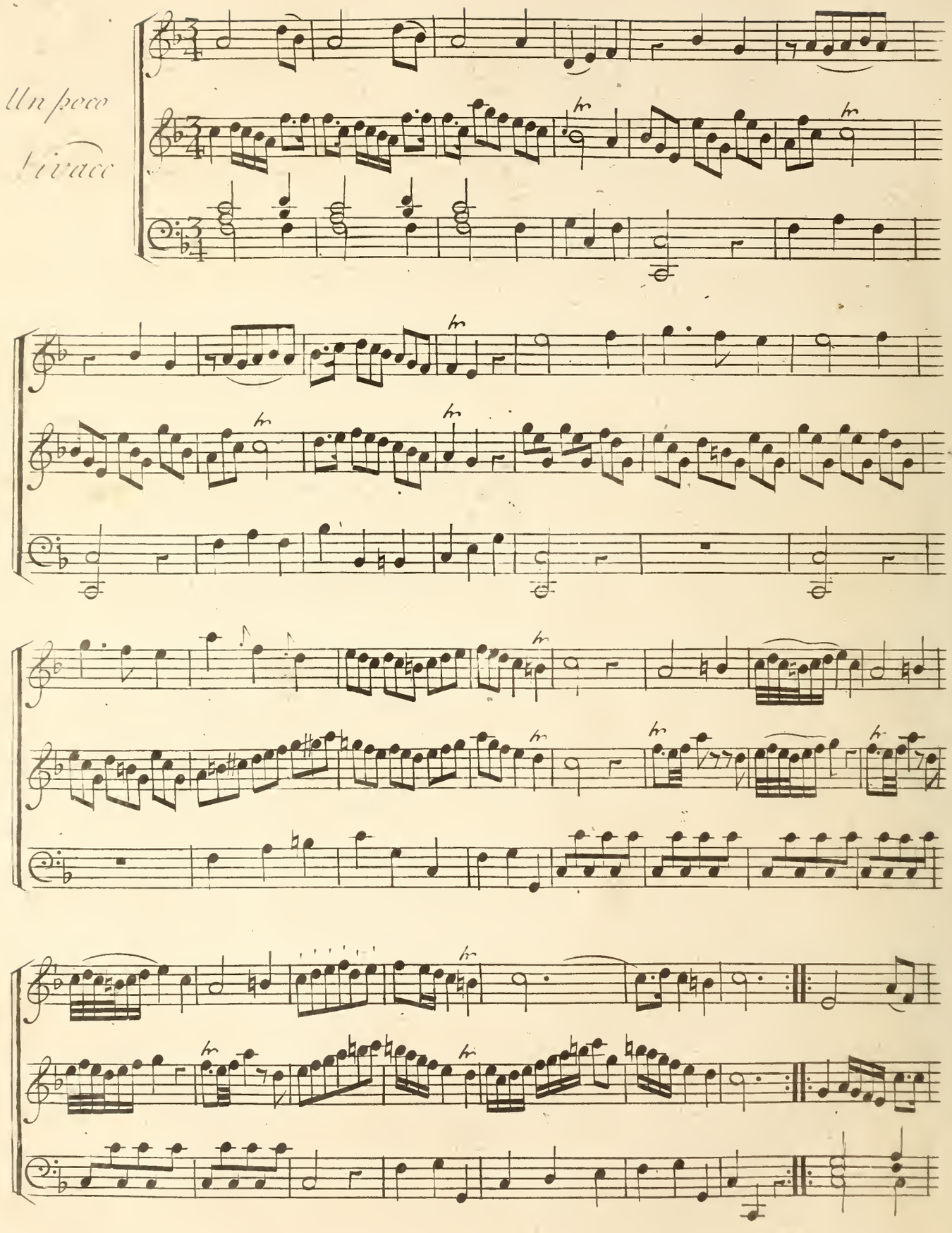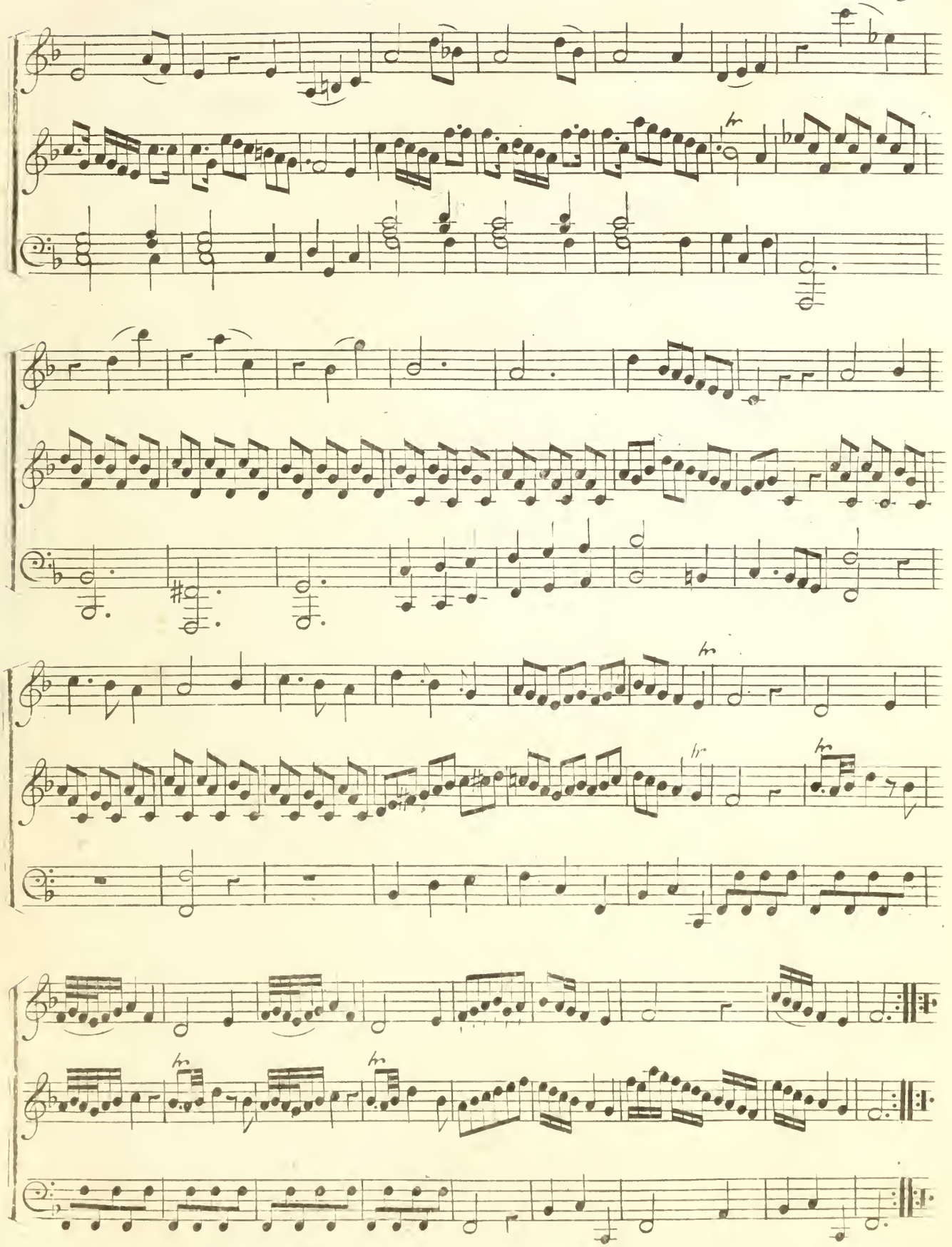
Un poco
Lirace