

VI CONCERTI

*a Flauto Traverso
Violino Primo e Secondo. Alto Viola
Organo e Violoncello.*

Di

D. ANTONIO VIVALDI

*Musico di Violino, Maestro del Pio Ospitale
della Citta di Venetia e Maestro di Capella
di Camera di S. A. S. Il Sig.^r Principe
Filippo Langravio d' Hattia Darmistaht*

OPERA DECIMA

A. M. S. T. E. R. D. A. M.

D

10464

a Spesa di MICHELE CARLO LE CENE

N.^o 544

D. 10767

Flauto Traverso

CONCERTO I

La Tempesta di mare Allegro

Flauto Traverso

Solo

Tutti

Volti

Flauto Traverso

Largo

Solo

Presto

Flauto Traverso

Flauto Traverso

CONCERTO II

La Notte

Largo

Fantasia

Presto

Flauto Traverso

7

Largo

Presto

Volti

Flauto Traverso

Largo Il Sonno

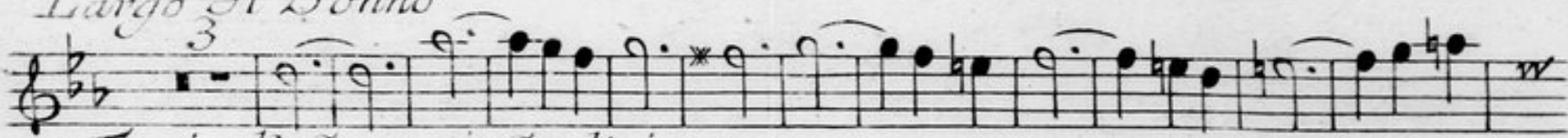

Tutti gl' Strom^{ti} Sordini

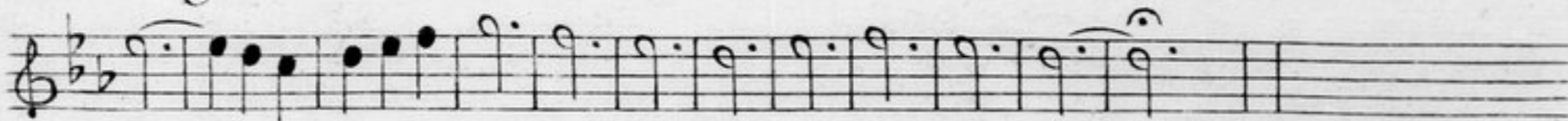

Allegro

Flauto Traverso

Flauto Traverso

CONCERTO III *Il Gardellino* *Allegro*

t.

Solo A'Piacimento

t. *t.* *t.*

t. *t.*

Solo

Tutti

Flauto Traverso

Flauto Traverso

Solo Cantabile

Allegro

Solo

Tutti

Flauto Traverso

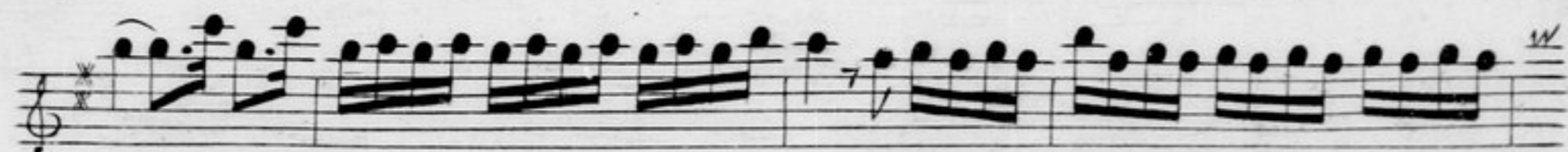

Flauto Traverso

CONCERTO IV

Allegro

Flauto Traverso

Volti

Flauto Traverso
Tutti gl' Strumenti Sempre Sordini

CONCERTO V

Allegro ma non tanto

Solo

Tutti

Solo

Tutti

Solo

Flauto Traverso

Largo Cantabile

Allegro

Flauto Traverso

CONCERTO VI *Allegro*

Solo

Tutti

Solo

Flauto Traverzo

Tutti

Solo

Tutti

Solo

Solo

Tutti

Volta

Flauto Traverso

Largo

Allegro

Flauto Traverso

FINE