

SEI
SINFONIE
A DUE VIOLINI

Alto Viola
E Basso
DEL SIGNOR

DOMINICO DALL' OGLIO

OPERA PRIMA

Fait Graver par Monsieur Petit.

Prix 7.^l 4.^s

A PARIS

Chez { *M.^r Petit, ruë S.^t André des Arts vis à vis la ruë Contrescarpe.*
M.^r Guersan, a côté de la Comedie Française.
M.^r Vernadez, ruë du Roule à la Croix d'Or.
M.^r Bayart, ruë S.^t Honore à la Regle d'Or.
M.^{lle} Castagneri, ruë des Prouvaires.

AVEC PRIVILEGE DU ROY.

Gravé par M.^{lle} Bertin.

H. 327. a

Violino Primo.

SINFONIA *Allegro.* *Piano Forte.*

Piano. *Forte.*

Piano. *Forte.* *Piano.*

Forte. *Piano.* *Forte.* *Piano.*

Forte.

tr. *P.^o* *F.^c*

tr.

Piano.

Forte.

Piano Forte.

P.^o *tr.* *F.^c* *P.^o*

F.^c *P.^o* *F.^c* *Piano.* *Forte.* *P.^o*

Bisbit - Segue Subito.

SINFONIA II

Allegro.

Segue subito.

Violino Primo.

Allegro.

tr. tr. tr. tr.

P^o F^c P^o

tr. tr. tr. tr.

F^c tr. tr. P^o

tr. tr. F^c tr. tr.

SINFONIA III

tr. tr. tr. tr.

tr. P^o tr. F^c

tr. tr. P^o F^c

tr. tr. P^o F^c

tr. tr. P^o F^c

Violino Primo.

SINFONIA IV *Allegro.* *p^o* *F^e* *tr.* *O^m*

Piano. *Forte.* *p^o* *F^e* *tr.* *Pianissimo.* *tr.*

Allegro. *F^e* *p^o* *tr.* *F^e*

Violino Primo.

Violino Primo. Musical notation for the first system, featuring treble clef, key signature of one flat, and a series of sixteenth-note runs with trills. Dynamics include *P^o* and *F^e*.

SINFONIA V *Allegro*

SINFONIA V *Allegro*. Musical notation for the second system, featuring treble clef, key signature of one flat, and a series of sixteenth-note runs with trills. Dynamics include *Pia*, *Fortetr.*, *Piano*, *Forte*, *P^o*, *F^e*, *P^o*, *F^e*, *Piano*, *Forte*, and *Segue Subito*.

Violino Primo.

Adagio. *Stacato* *P^o* *F^e tr.* Andante. *Molto P^o*

F^e Stacato. Adagio.

Allegro.

P^o *F^e* *P^o* *F^e* *P^o* *F^e*

F^e *tr.*

Violino Primo.

Violino Primo musical score, measures 1-12. The score is written in treble clef with a key signature of one flat (B-flat). It features a complex melodic line with frequent trills (tr.) and dynamic markings including *P^o* (piano) and *F^e* (forte). The music is characterized by rapid sixteenth-note passages and slurs.

SINFONIA VI

Allegro.

SINFONIA VI musical score, measures 1-12. The score is written in treble clef with a key signature of two sharps (D major). It features a complex melodic line with frequent trills (tr.) and dynamic markings including *P^o* (piano) and *F^e* (forte). The music is characterized by rapid sixteenth-note passages and slurs.

Segue Subito.

Violino Primo.

Andante Mezzo P^o

Minuetto.

FINE.

Da Capo il Minuetto.

SEI
SINFONIE
A DUE VIOLINI
Alto Viola
E Basso
DEL SIGNOR
DOMINICO DALL' OGLIO
OPERA PRIMA

Fait Graver par Monsieur Petit

Prix 7.^{lb} 4.^s

A PARIS

Chez { *M.^r Petit, ruë S.^t André des Arts vis a vis la ruë Contrescarpe.*
M.^r Guersan, a côté de la Comedie Françoise.
M.^r Vernadex, ruë du Roule à la Croix d'Or.
M.^r Bayart, ruë S.^t Honore à la Regle d'Or.
M.^{lle} Castagneri, ruë des Prouvaires.

AVEC PRIVILEGE DU ROY.

Gravé par M.^{lle} Berlin.

H.327.6.

Violino Secondo.

SINFONIA II  *Allegro.*

F^o *P^o* *Forte.* 

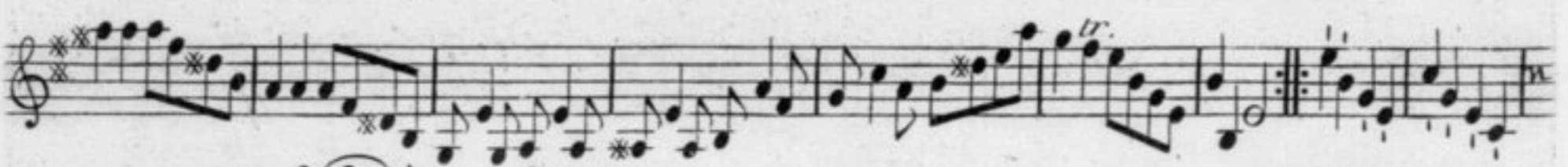
tr. 

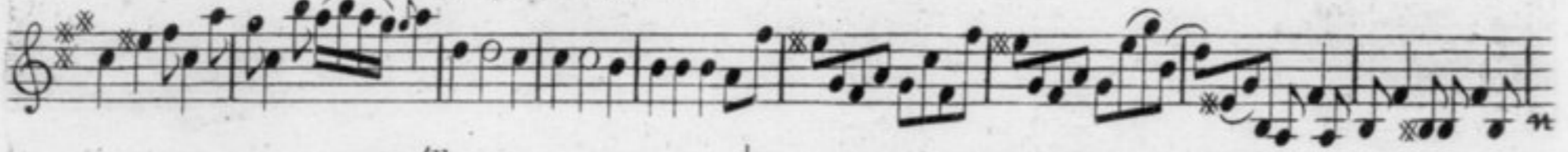

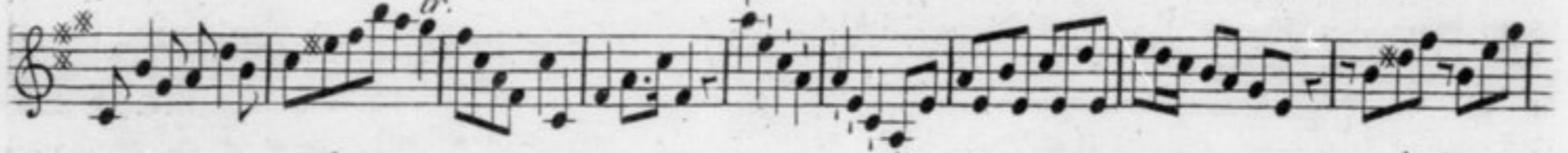
tr. 

P^o *F^o* *P^o* *F^o* *tr. tr.* *tr. tr.* 

tr. tr. *tr. tr.* *Forte.* *tr.* *Piano.* 

Andante Mezzo P^o 

tr. 

tr. *tr.* *tr.* 

tr. *Segue Subito.* 

4.

Violino Secondo.

Allegro.

Allegro.

SINFONIA III

Violino Secondo.

5.

Piano. *Forte.* *Pia*

Piano. *For.*

Andante. *Piano.* *F^e*

P^o *F^e* *tr.* *P^o*

tr. *tr.* *tr.* *tr.* *F^e* *P^o*

For. *tr.* *tr.* *tr.* *tr.*

tr.

Allegro. *tr.* *tr.* *tr.* *tr.* *tr.* *Piano.*

Forte. *tr.* *tr.*

SINFONIA IV

Allegro.

The first movement of the symphony is in 2/4 time and features a complex, rhythmic melody for the second violin. The score is marked with various dynamics including *P^o* (piano), *F^e* (forte), and *tr.* (trills). The movement concludes with a double bar line and repeat dots.

Adagio.

The second movement is in 3/4 time and is characterized by a slower, more lyrical melody. It includes markings for *Piano*, *Forte*, *P^o tr.*, and *Pianissimo. tr.*. The movement ends with a double bar line and repeat dots.

Allegro.

The third movement is in 12/8 time and returns to a more energetic tempo. The score features a variety of dynamics such as *F^e*, *P^o*, and *tr.*. The movement concludes with a double bar line and repeat dots.

Violino Secondo.

Allegro.

SINFONIA V

Violino Secondo.

Adagio. E Stacato.

tr. Mzzo Piano.

p^o f^e Andante.

f^e Stacato.

Adagio.

p^o f^e p^o tr. f^e

Allegro.

p^o f^e p^o f^e

tr.

p^o f^e

tr.

Violino Secondo.

Violino Secondo. Measures 1-4. The music is in G major, 2/4 time. It features a series of sixteenth-note patterns with various dynamics and trills. Dynamics include *P^o*, *F^c*, and *tr.*.

SINFONIA VI *Allegro.*

SINFONIA VI *Allegro.* Measures 1-12. The music is in G major, 2/4 time. It features a series of sixteenth-note patterns with various dynamics and trills. Dynamics include *P^o*, *F^c*, and *tr.*.

Segue Subito.

Violino Secondo.

Mezzo P.^o
Andante.

Minuetto.

FINE.

Da Capo il Minuetto.

SEI
SINFONIE
A DUE VIOLINI

Alto Viola

E Basso

DEL SIGNOR

DOMINICO DALL' OGLIO

OPERA PRIMA

Fait Graver par Monsieur Petit.

Prix 7.^l 4.^s

A PARIS

Chez { *M.^r Petit, rue S.^t André des Arts vis à vis la rue Contrescarpe.*
M.^r Guersan, a côté de la Comedie Française.
M.^r Vernadex, rue du Roule à la Croix d'Or.
M.^r Bayart, rue S.^t Honore à la Regle d'Or.
M.^{elle} Castagneri, rue des Prouvaires.

AVEC PRIVILEGE DU ROY.

Gravé par M.^{elle} Bertin.

H. 327.c

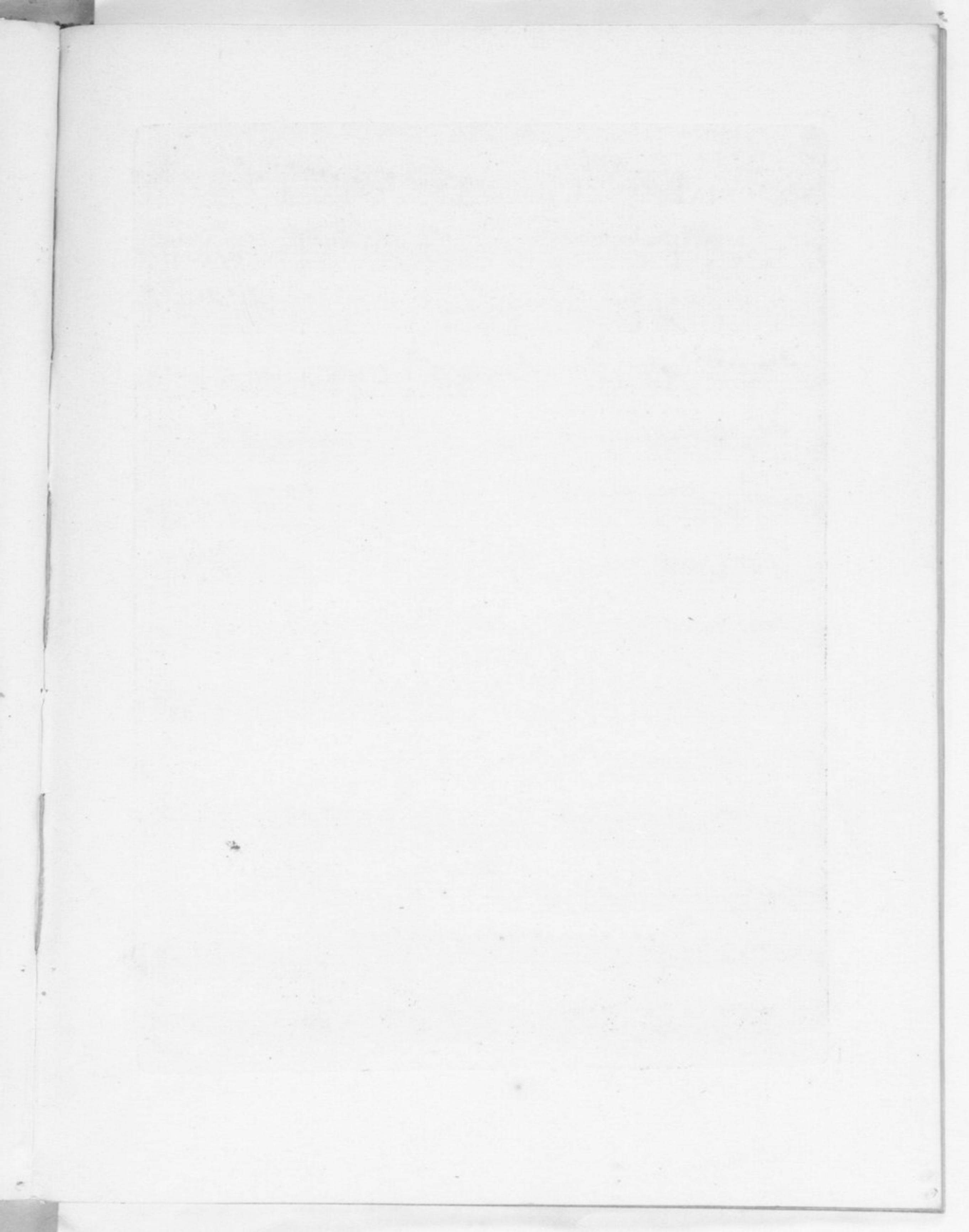

Alto Viola.

P^o F^e

SINFONIA II *Allegro!*

P^o F^e Forte.

Piano. F^e

Mzzo Piano. Andante.

Segue Subito.

4.

Alto Viola.

Allegro.

P° F°

SINFONIA III

Allegro.

P° F°

P° F°

P° F°

tr.

Piano Forte Piano

Piano Forte Piano

Andanté.

Andanté.

P° Forte

F° P°

Alto Viola.

5.

SINFONIA IV

Allegro.

6.

Alto Viola.

Piano.
Adagio.
Forte.
P^o *Pianissimo.*
Allegro.
P^o *F^e*
P^o *F^e*
P^o *F^e*

SINFONIA V *Allegro.*
Piano. *Forte.*
Piano. *Forte.*
P^o *F^e*

Alto Viola.

7.

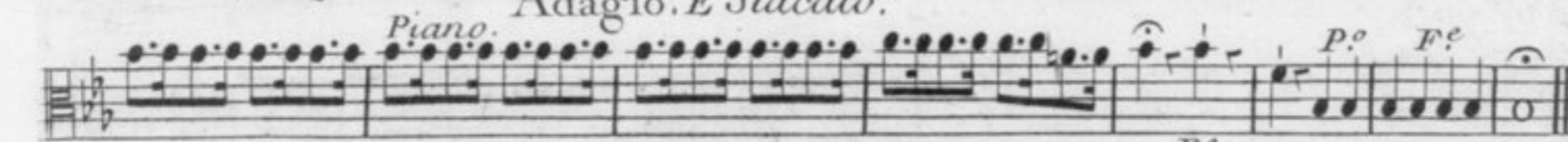
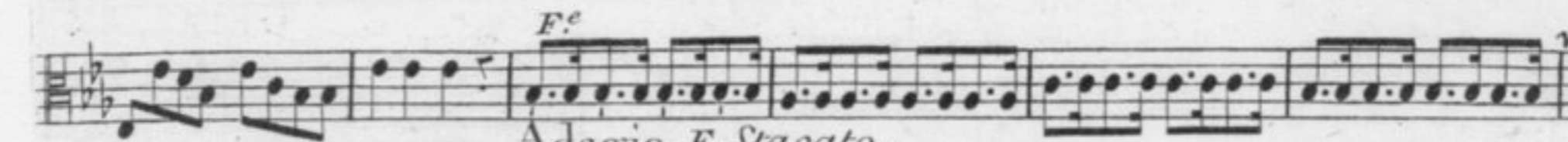
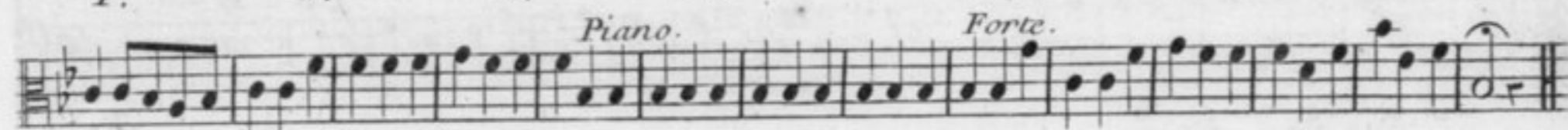
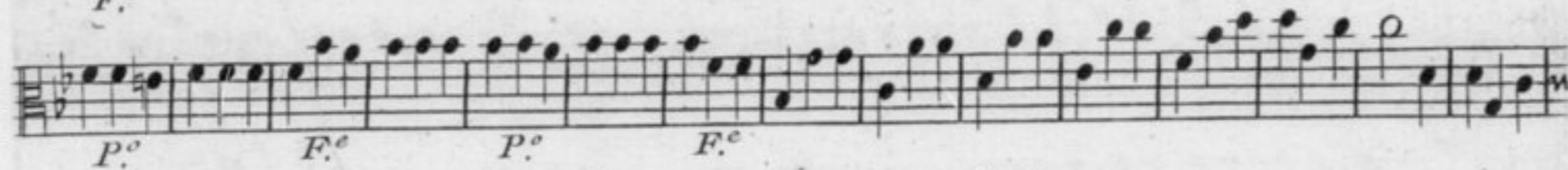
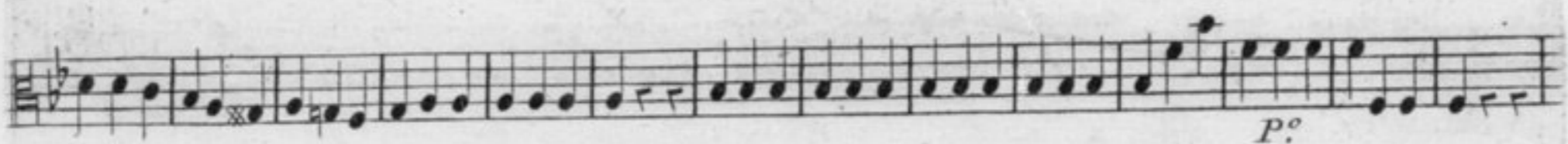

F.º
Segue Subito.

8.

Alto Viola.

Allegro.

p^o f^e p^o f^e

p^o f^e p^o f^e

p^o f^e

p^o f^e

p^o f^e

p^o f^e

p^o f^e

p^o f^e

SINFONIA VI

Allegro.

p^o f^e p^o f^e

p^o f^e

p^o f^e

Alto Viola.

P.o F.e P.o F.e

Mzzo. Piano.

Andante

Minuetto.

P.o

FINE.

Da Capo il Minuetto

SEI
SINFONIE
A DUE VIOLINI

Alto Viola

E Basso

DEL SIGNOR

DOMINICO DALL' OGLIO

OPERA PRIMA

Fait Graver par Monsieur Petit.

Prix 7.^l 4.^s

A PARIS

Chez { *M.^r Petit, ruë S.^t André des Arts vis à vis la ruë Contrescarpe.*
M.^r Guersan, a côté de la Comedie Françoise.
M.^r Vernadez, ruë du Roule à la Croix d'Or;
M.^r Bayart, ruë S.^t Honore à la Regle d'Or.
M.^{lle} Castagneri, ruë des Prouvaires.

AVEC PRIVILEGE DU ROY.

Gravé par M.^{lle} Bertin.

H. 327. 1

Basso.

SINFONIA *Piano. Forte.*

Allegro.

Mzzo Forte.

Violoncello Solo.

Tutti.

Senza Cembalo.

Andante.

Piano. *Forte.* *P°* *F°* *P°* *F°* *P°* *F°*

P° *F°*

Piano. *Forte.* *P°* *F°*

Presto.

Basso.

3.

SINFONIA II

Allegro.

Mzzo Piano.

Andante.

Segue Subito.

Basso.

5.

Allegro.

SINFONIA IV

Allegro.

8.

Basso.

Allegro.

SINFONIA VI

Allegro.

