

# Oboe concerto

## I

Allegro (M.M. ♩ = c. 120)

7

*f*

12

2

19

5

29

35

*f*

39

*mf*

43

47

2

*f*

52

3

3

58

2

64

2  
68

71

74

78

84

89

94

102

105

108

113

120

*mp*

*f*

3

2

4

*f*

*tr*

*tr*

*f*

*tr*

*f*

126 *tr* 10

140 *ff* 11 *f*

155 *f*

161 *f*

166 *tr*

169

172 4 *mp*

180 *f* *tr* *tr*

186

189 *mf* *f* *rit.*

192

197 *a tempo*

4  
199

202

205

210

213

216

220

230

236

241

244

248

253 *f* *3* *3* *3*

258 *mp*

264 *f* *2*

270

274

277 *tr* *tr*

281 *3* *2*

286 *f*

290

295 *9*

307

310

6  
313

*p*

319

*mf*

325

*pp* *ff* *tr*

328

*mf*

330

*mf*

332

*tr* *tr*

336

*mf*

# II

Agagio profondo ♩ = 40

4 *tr* *tr* *f*

9

15

21

26

32

37

42

48

53

58

# III

Adagio ♩ = 40

Allegro ♩ = 220

7

13

18

31

59

65

70

*mp* *f*

2 8 22 8

83 18

106

114

121

128

134

142

150 Moderato (♩ = c. 108)

155

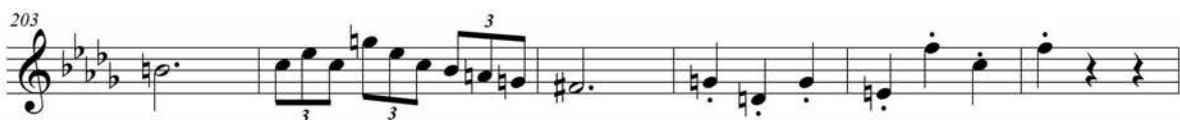
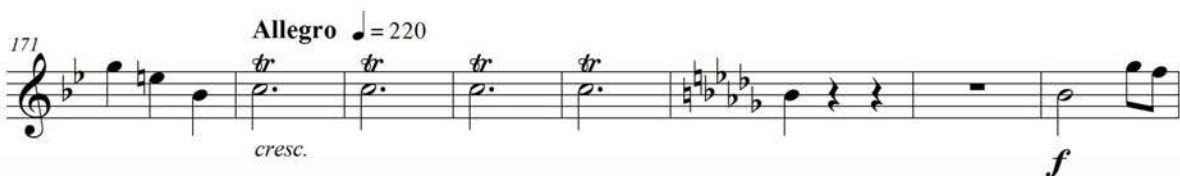

247 **8**

261 **18**

*mp cresc.*

283

*ff*

290 **3**

297

301

*subito p*

# IV

Allegretto ♩ = 105

*f*

9

15

31

38

4

3

50

3

56

*ff*

2

3

3

3

3

67

3

3

3

3

76

*tr*

*tr*

*tr*

30

Detailed description of the musical score: The score is written for a single melodic line in treble clef, 2/4 time, with a key signature of one sharp (F#). It consists of eight staves of music. The first staff begins with a whole rest followed by a 9-measure phrase starting with a forte (*f*) dynamic. The second staff continues with a 9-measure phrase. The third staff continues with a 9-measure phrase. The fourth staff begins with a 4-measure phrase, followed by a 3-measure phrase. The fifth staff contains a 3-measure phrase. The sixth staff begins with a fortissimo (*ff*) dynamic, followed by a 2-measure phrase and then three 3-measure phrases. The seventh staff contains four 3-measure phrases. The eighth staff begins with three trills (*tr*) and a 30-measure phrase.

