COLLECTION MUSICALE EN FORMAT NUMÉRIQUE
MESSES AVEC ET SANS INSTRUMENTS DE STYLE CONCERTANT

Claude Mielle (XVIIe s.)

Missa “Salva nos Christe”

4 voix

EN 181 (2014)

Nomenclature :

Superius

Altus

Tenor

Bassus

Source :

BnF [Vm[1] 3046.

KYRIE

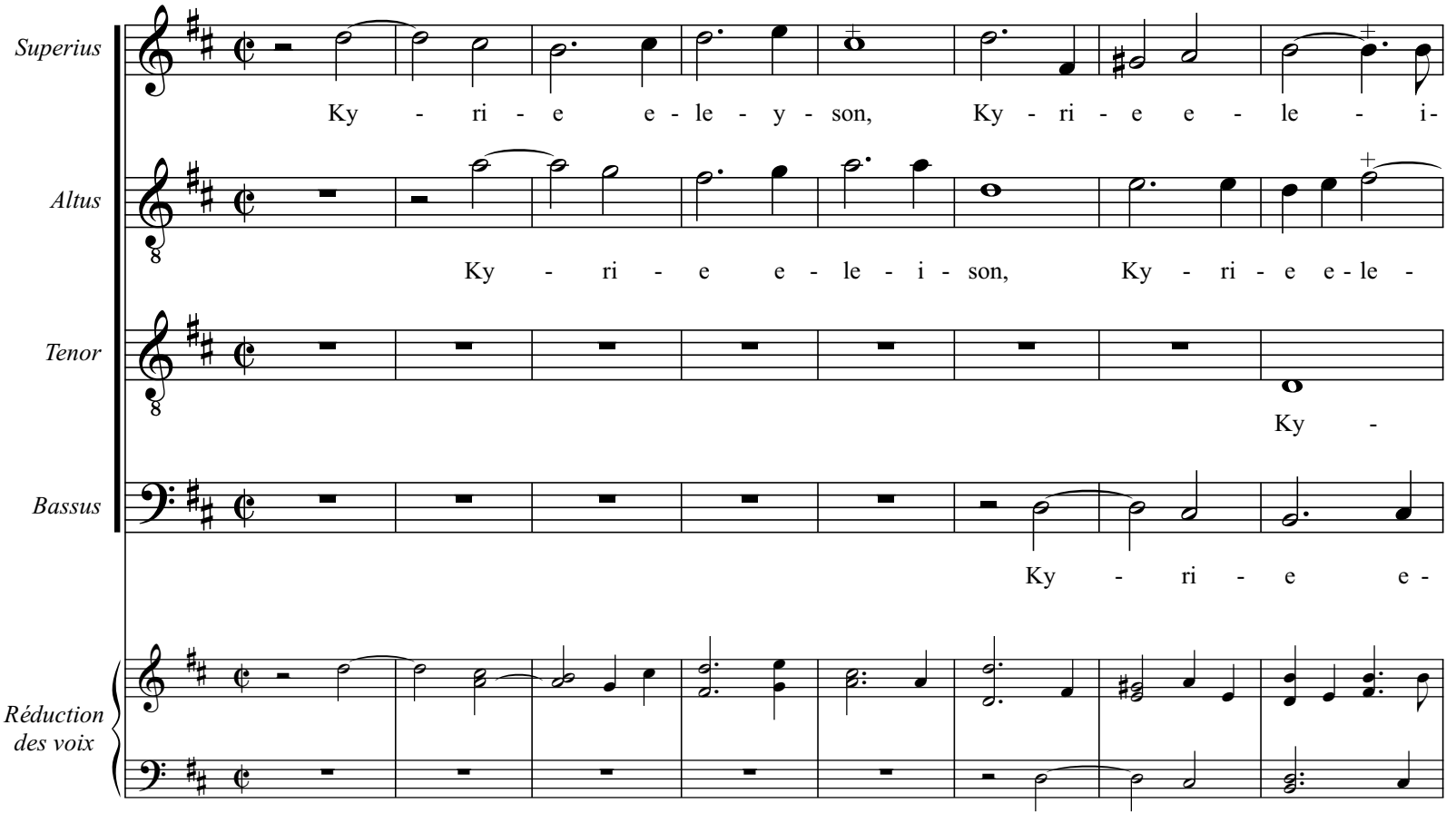
Superius
Ky - ri - e e - le - y - son, Ky - ri - e e - le - i-
Altus
Ky - ri - e e - le - i - son, Ky - ri - e e - le -
Tenor
Ky -
Bassus
Ky - ri - e e -
Réduction des voix

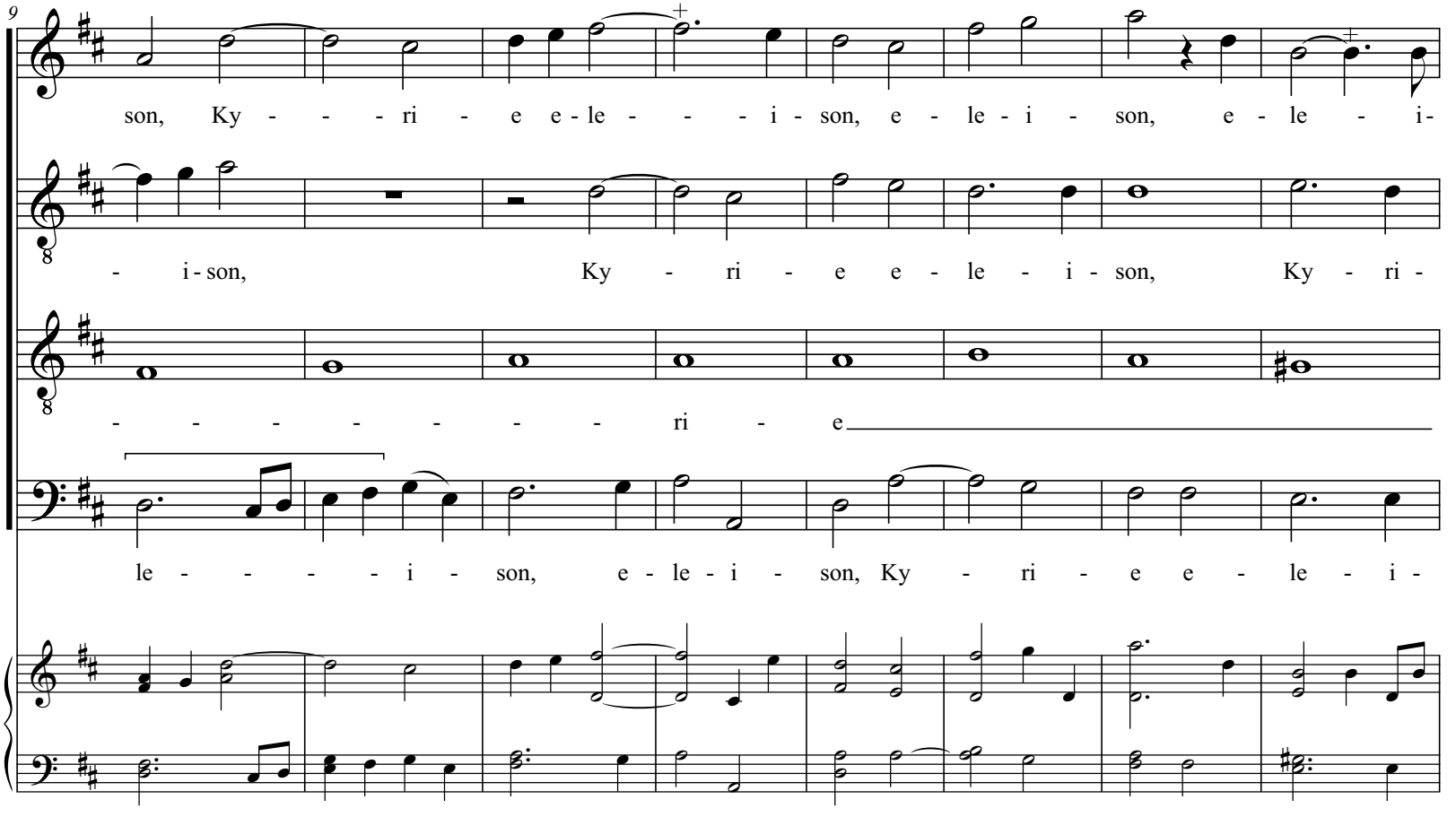
9
son, Ky - - - ri - e e - le - - - - i - son, e - le - i - son, e - le - i -
- i - son, Ky - ri - e e - le - i - son, Ky - ri -
- - - - - - - - ri - e
le - - - - - i - son, e - le - i - son, Ky - ri - e e - le - i -

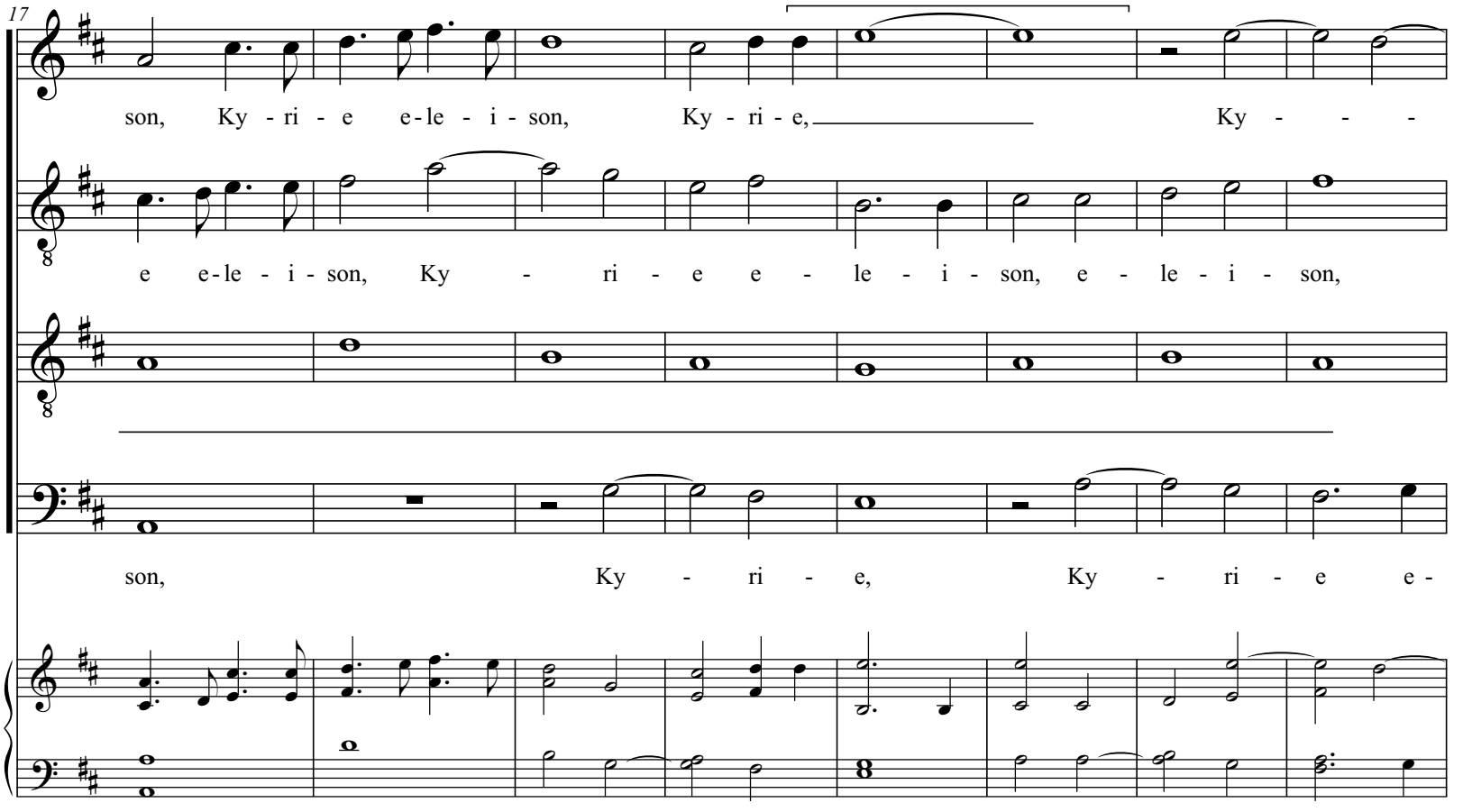
17
son, Ky - ri - e e - le - i - son, Ky - ri - e, Ky - - -
e e - le - i - son, Ky - ri - e e - le - i - son, e - le - i - son,
son, Ky - ri - e, Ky - ri - e e -

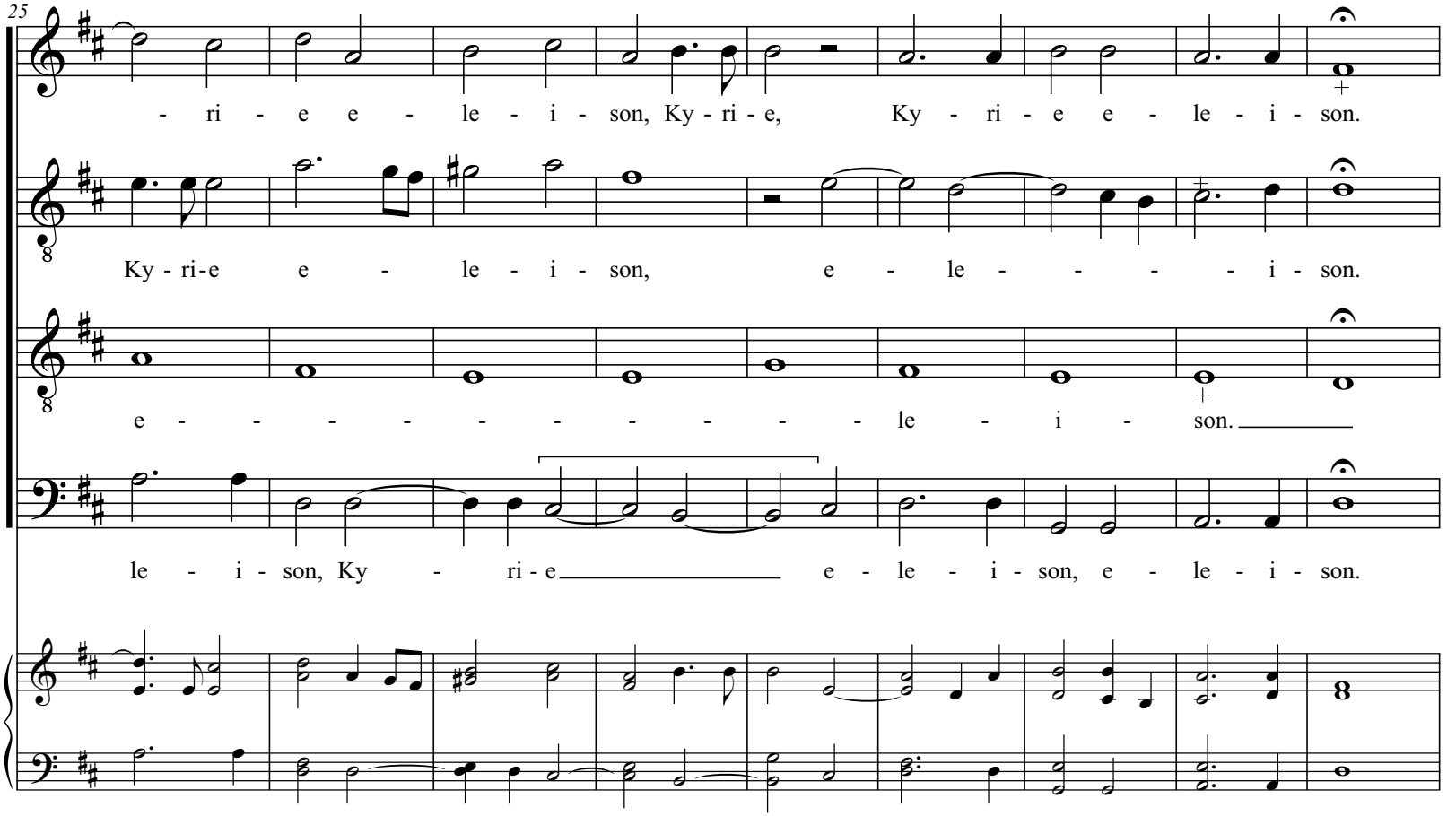
25
- ri - e e - le - i - son, Ky - ri - e, Ky - ri - e e - le - i - son.
Ky - ri-e e - le - i - son, e - le - - - - - i - son.
e - - - - - - - - - - - le - i - son.
le - i - son, Ky - ri - e e - le - i - son, e - le - i - son.

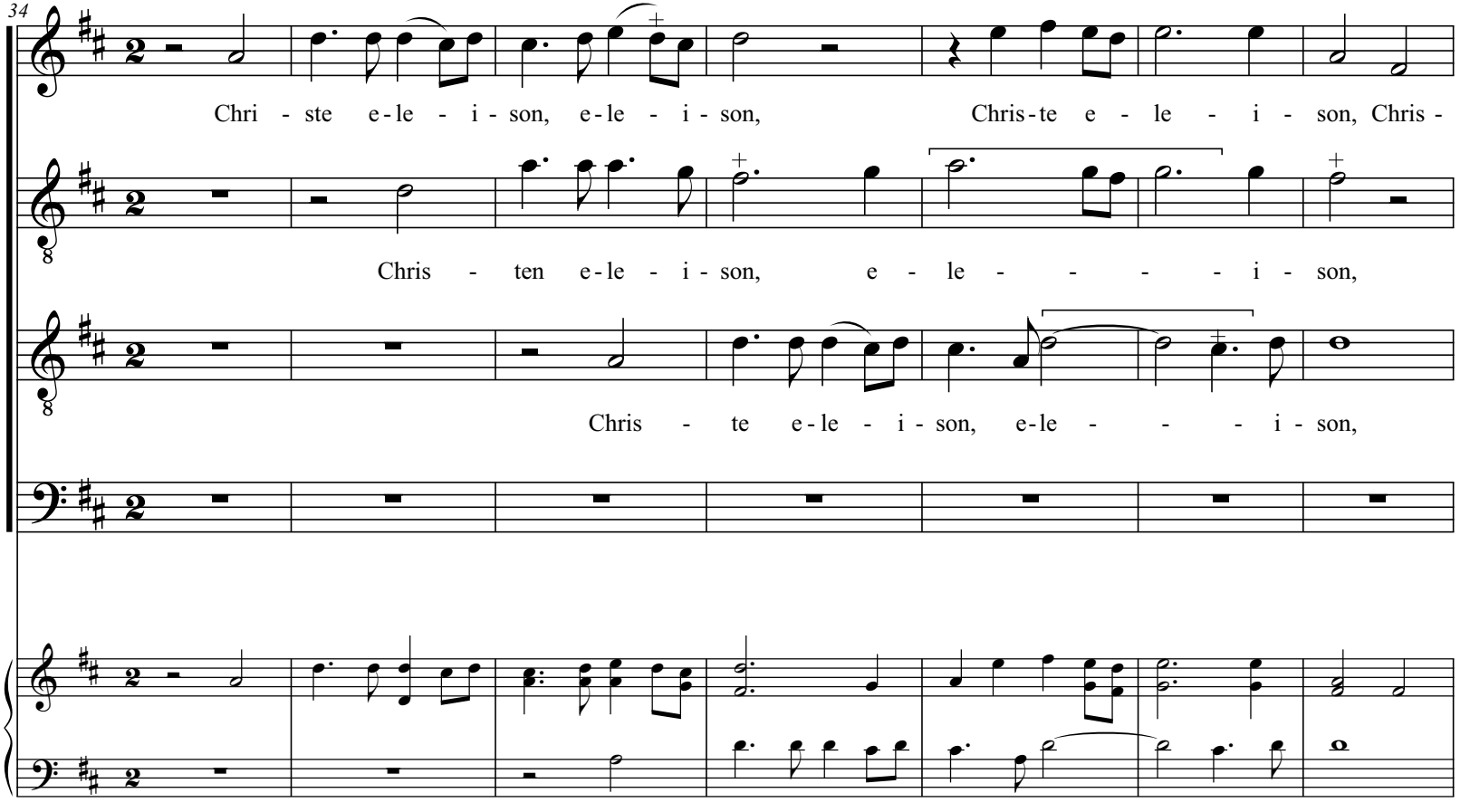
34
Chri - ste e-le - i - son, e-le - i - son, Chris-te e - le - i - son, Chris -
Chris - ten e-le - i - son, e - le - - - - i - son,
Chris - te e-le - i - son, e-le - - - i - son,

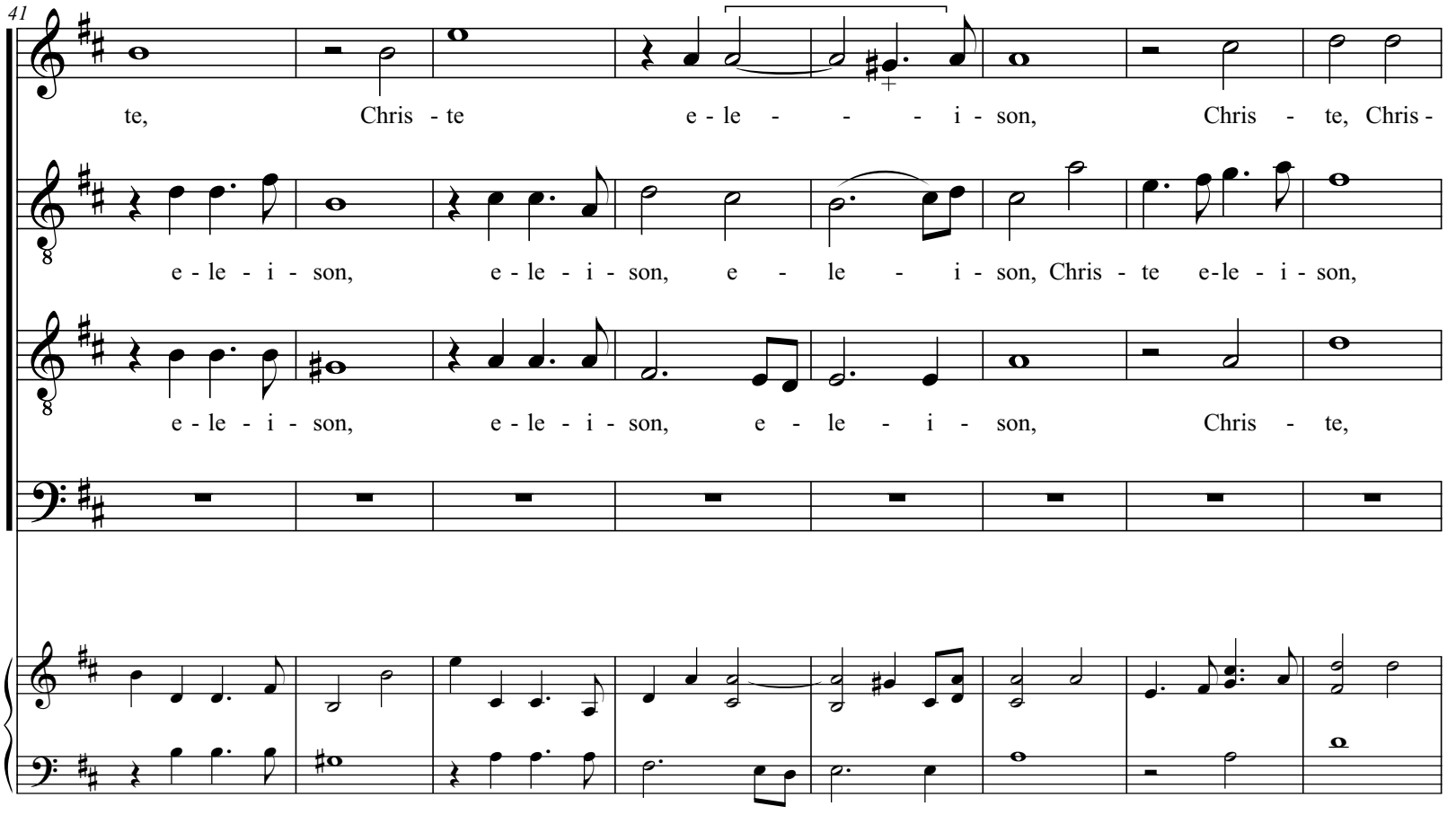
41
te, Chris - te e - le - - - i - son, Chris - te, Chris -
e - le - i - son, e - le - i - son, e - le - i - son, Chris - te e-le - i - son,
e - le - i - son, e - le - i - son, e - le - i - son, Chris - te,

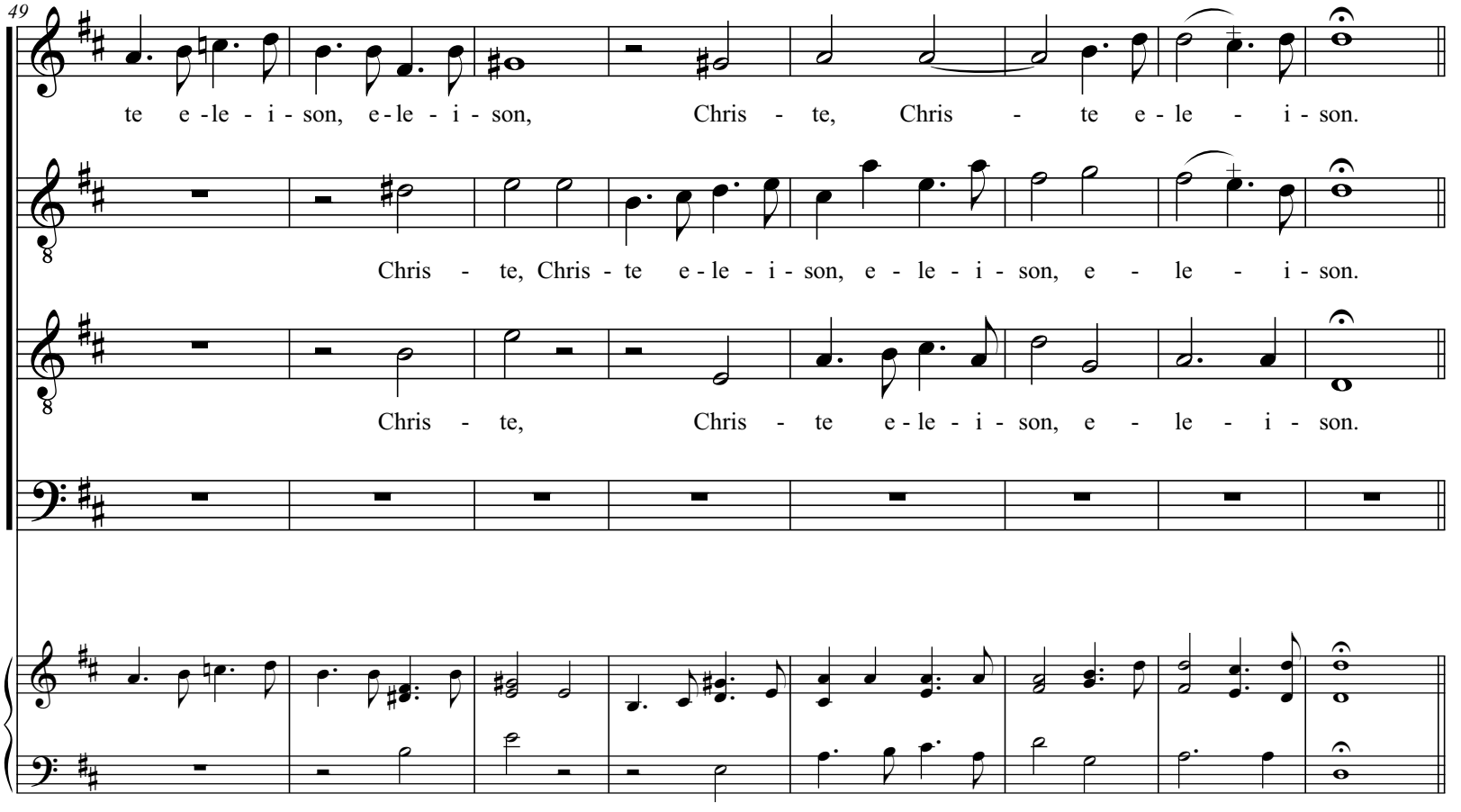
49
te e - le - i - son, e - le - i - son, Chris - te, Chris - te e - le - i - son.
Chris - te, Chris - te e - le - i - son, e - le - i - son, e - le - i - son.
Chris - te, Chris - te e - le - i - son, e - le - i - son.

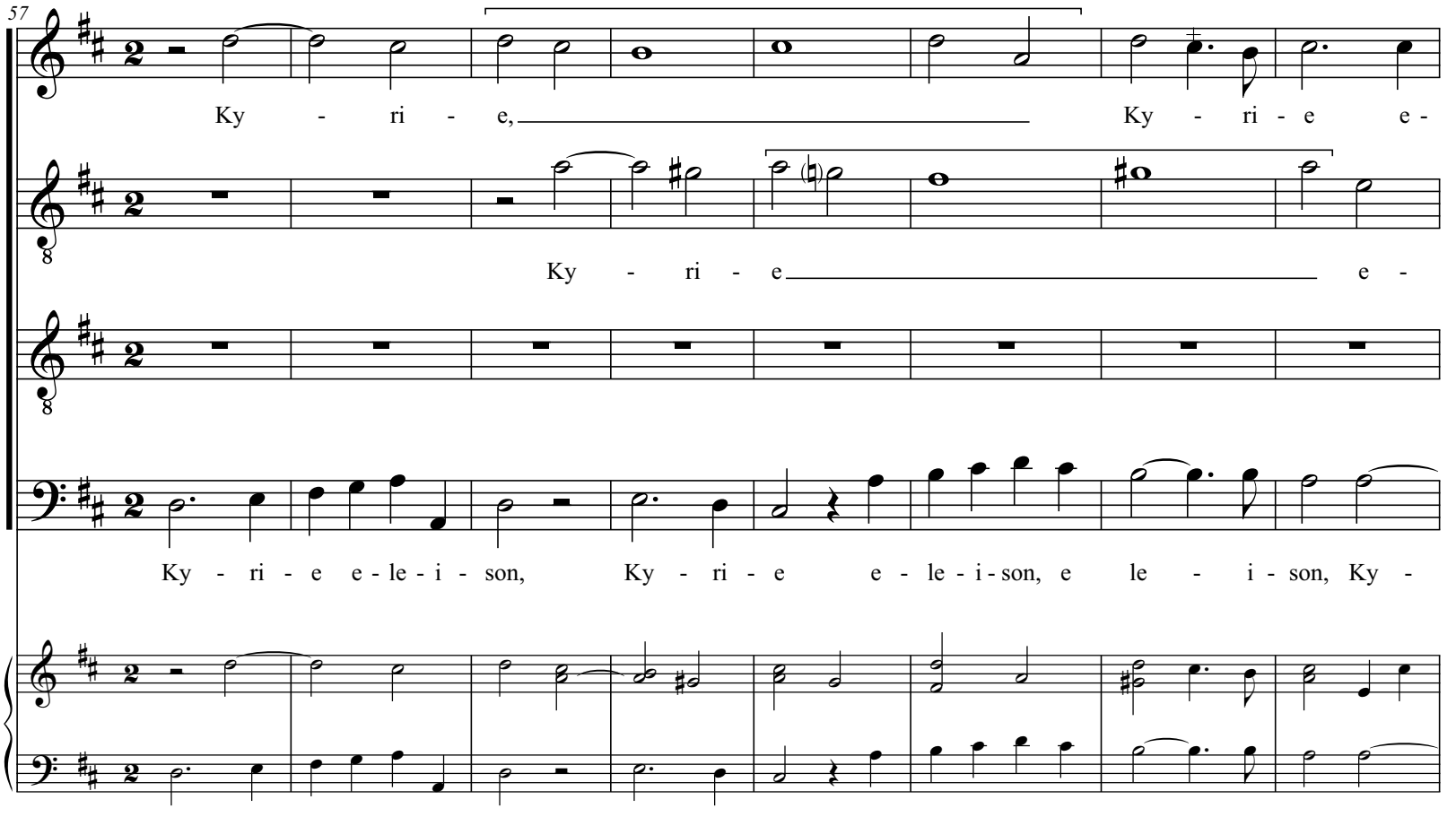
57
Ky - ri - e, Ky - ri - e e -
Ky - ri - e e -
Ky - ri - e e - le - i - son, Ky - ri - e e - le - i - son, e le - i - son, Ky -

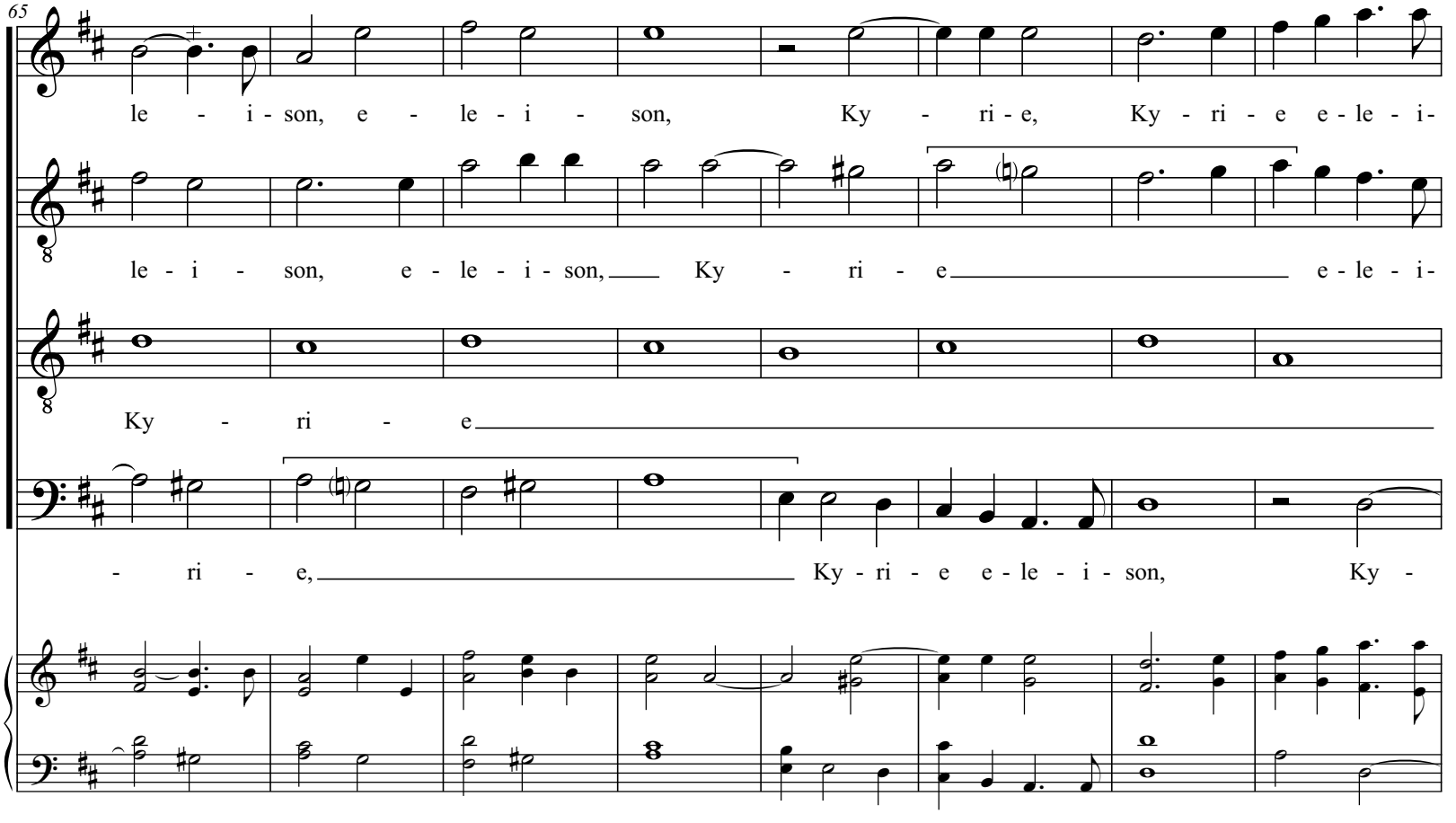
65
le - i - son, e - le - i - son, Ky - ri - e, Ky - ri - e e - le - i -
le - i - son, e - le - i - son, Ky - ri - e e - le - i -
Ky - ri - e
- ri - e, Ky - ri - e e - le - i - son, Ky -

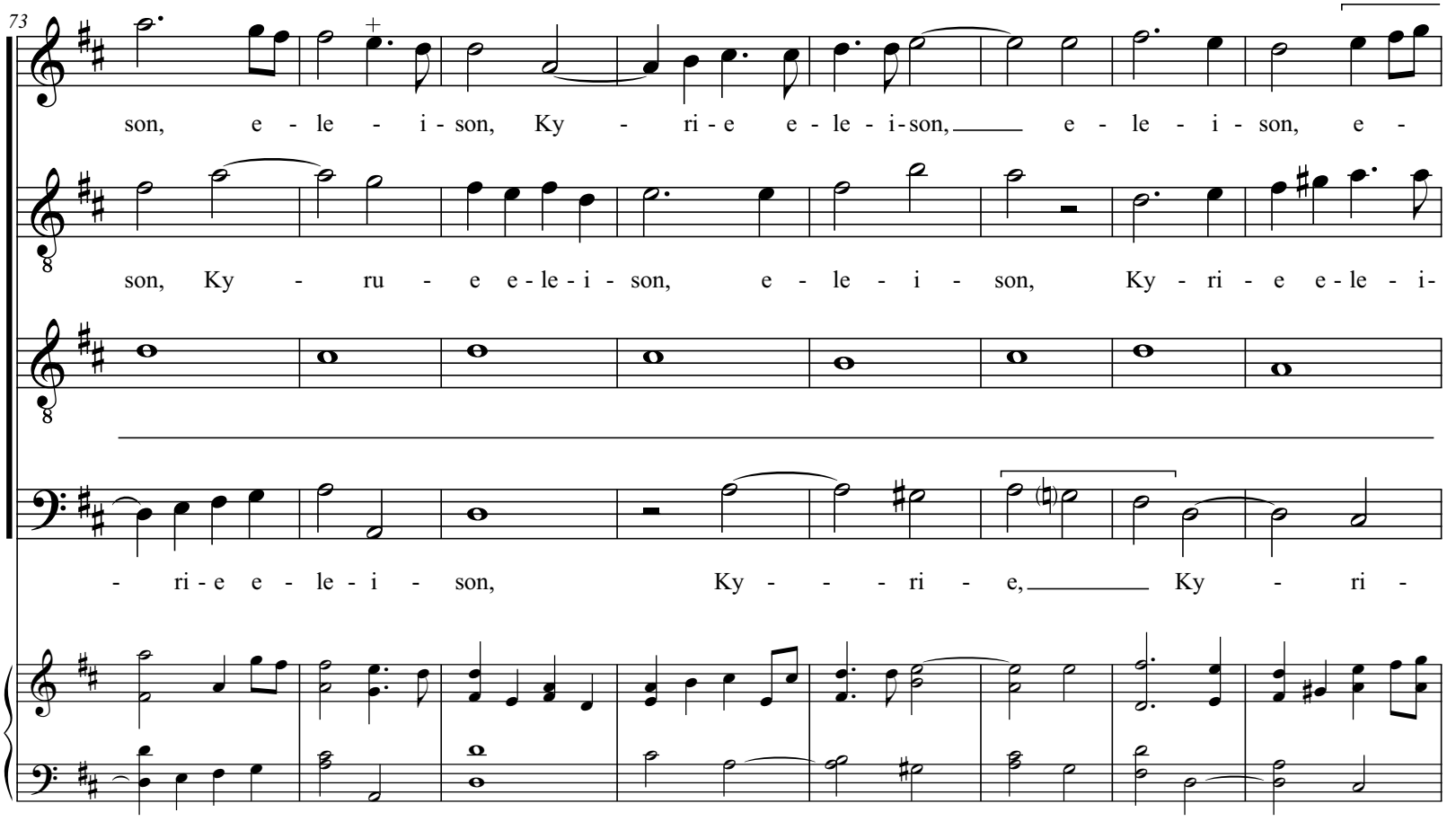
73
son, e - le - i - son, Ky - ri - e e - le - i - son, e - le - i - son, e -
son, Ky - ru - e e - le - i - son, e - le - i - son, Ky - ri - e e - le - i -
- ri - e e - le - i - son, Ky - - - ri - e, Ky - ri -

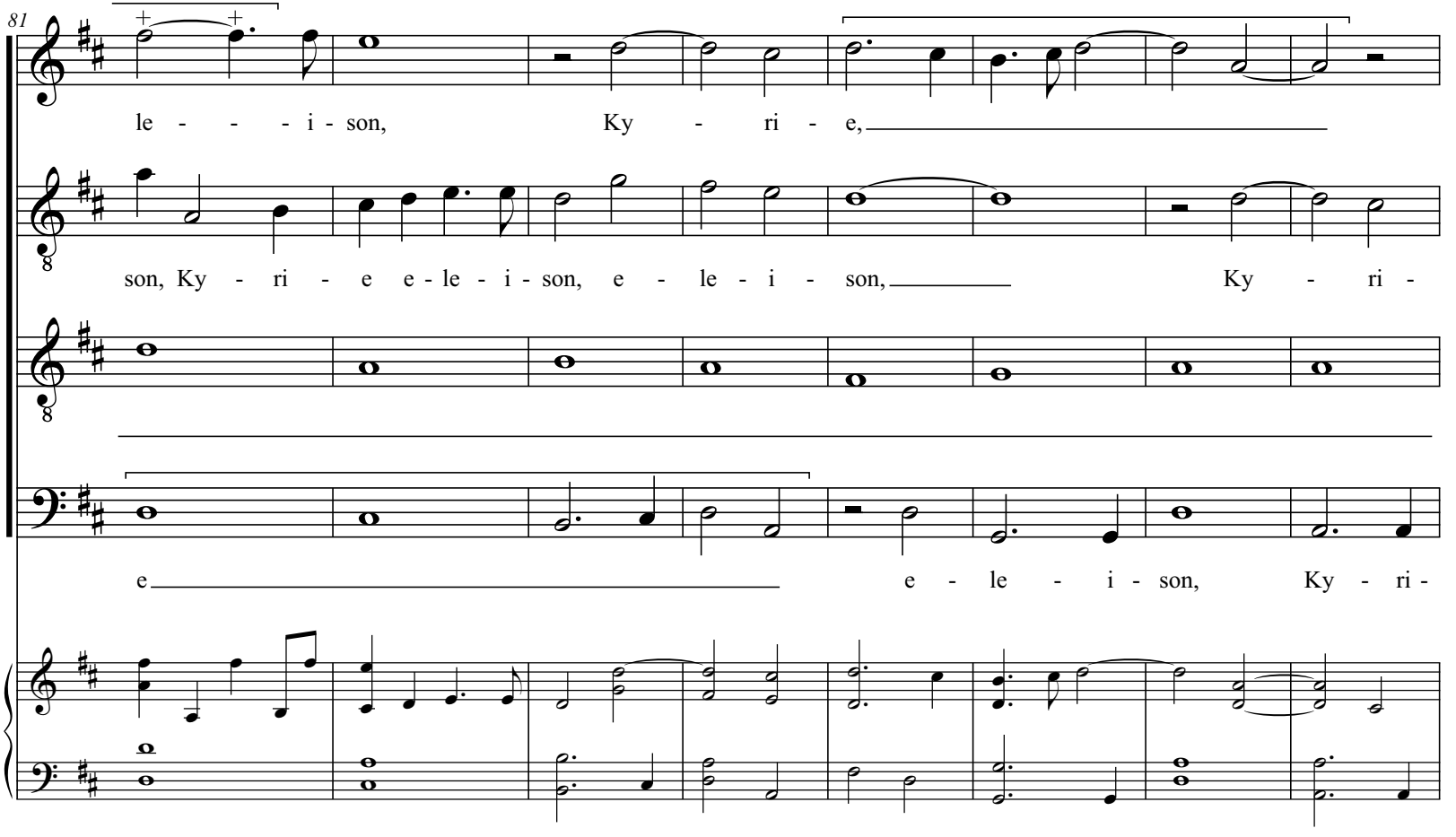
81
le - - - - i - son, Ky - ri - e,
son, Ky - ri - e e - le - i - son, e - le - i - son, Ky - ri -
e e - le - i - son, Ky - ri -

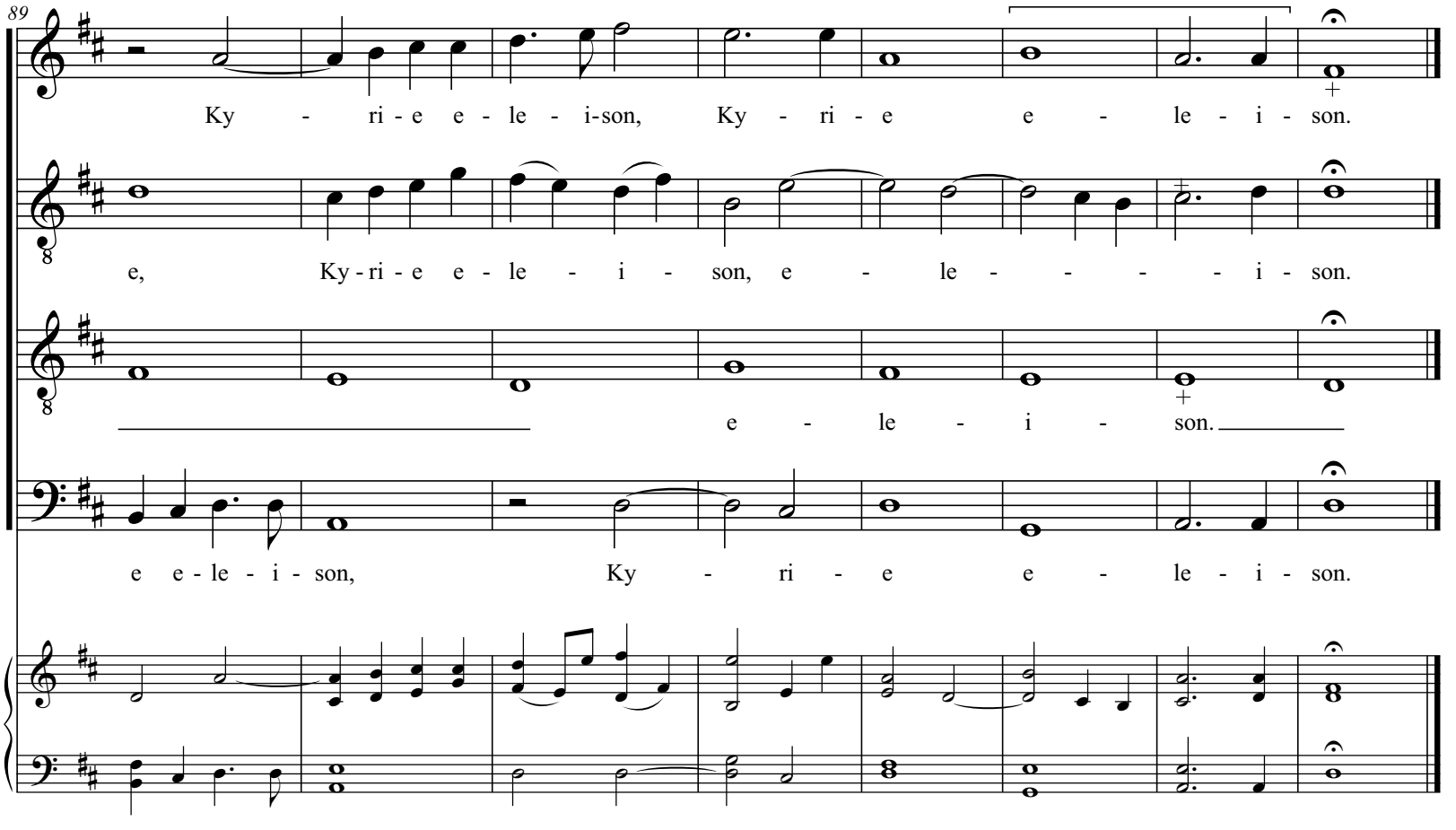
89
Ky - ri - e e - le - i-son, Ky - ri - e e - le - i - son.
e, Ky-ri - e e - le - i - son, e - le - - - - - i - son.
e - le - i - son.
e e-le - i - son, Ky - ri - e e - le - i - son.

GLORIA

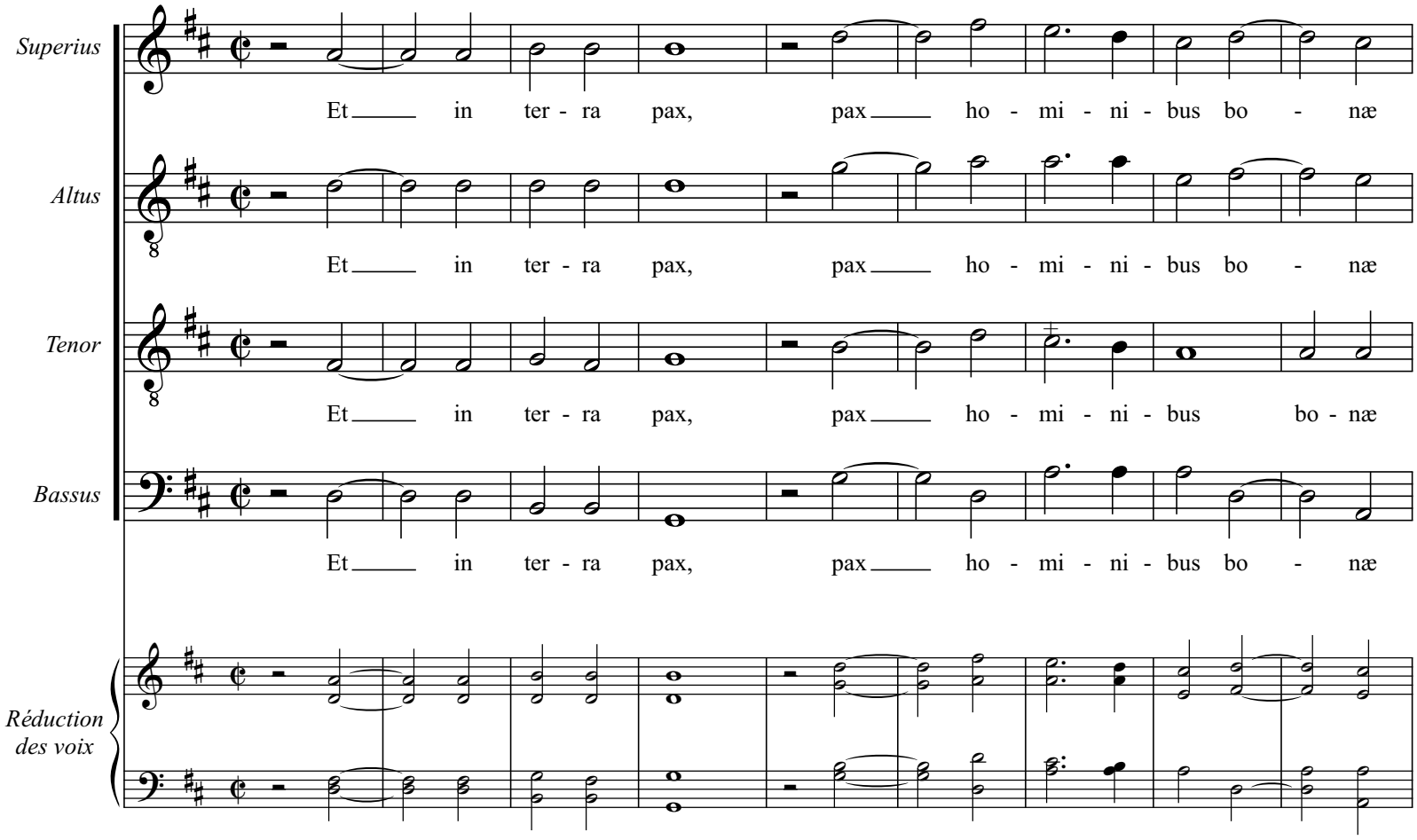
Superius
Et in ter - ra pax, pax ho - mi - ni - bus bo - næ
Altus
Et in ter - ra pax, pax ho - mi - ni - bus bo - næ
Tenor
Et in ter - ra pax, pax ho - mi - ni - bus bo - næ
Bassus
Et in ter - ra pax, pax ho - mi - ni - bus bo - næ
Réduction des voix

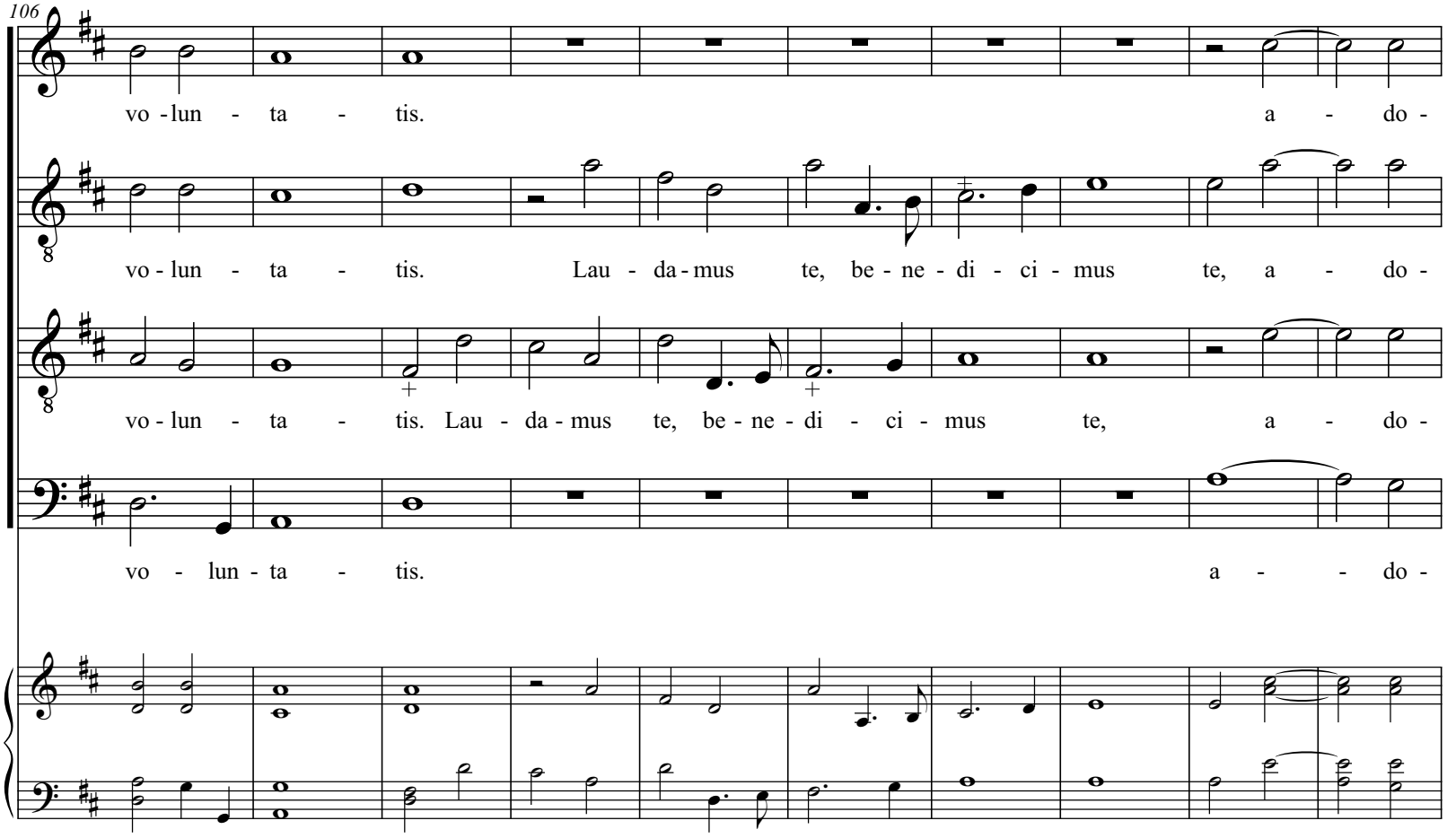
106
vo - lun - ta - tis. a - do -
vo - lun - ta - tis. Lau - da - mus te, be - ne - di - ci - mus te, a - do -
vo - lun - ta - tis. Lau - da - mus te, be - ne - di - ci - mus te, a - do -
vo - lun - ta - tis. a - - do -

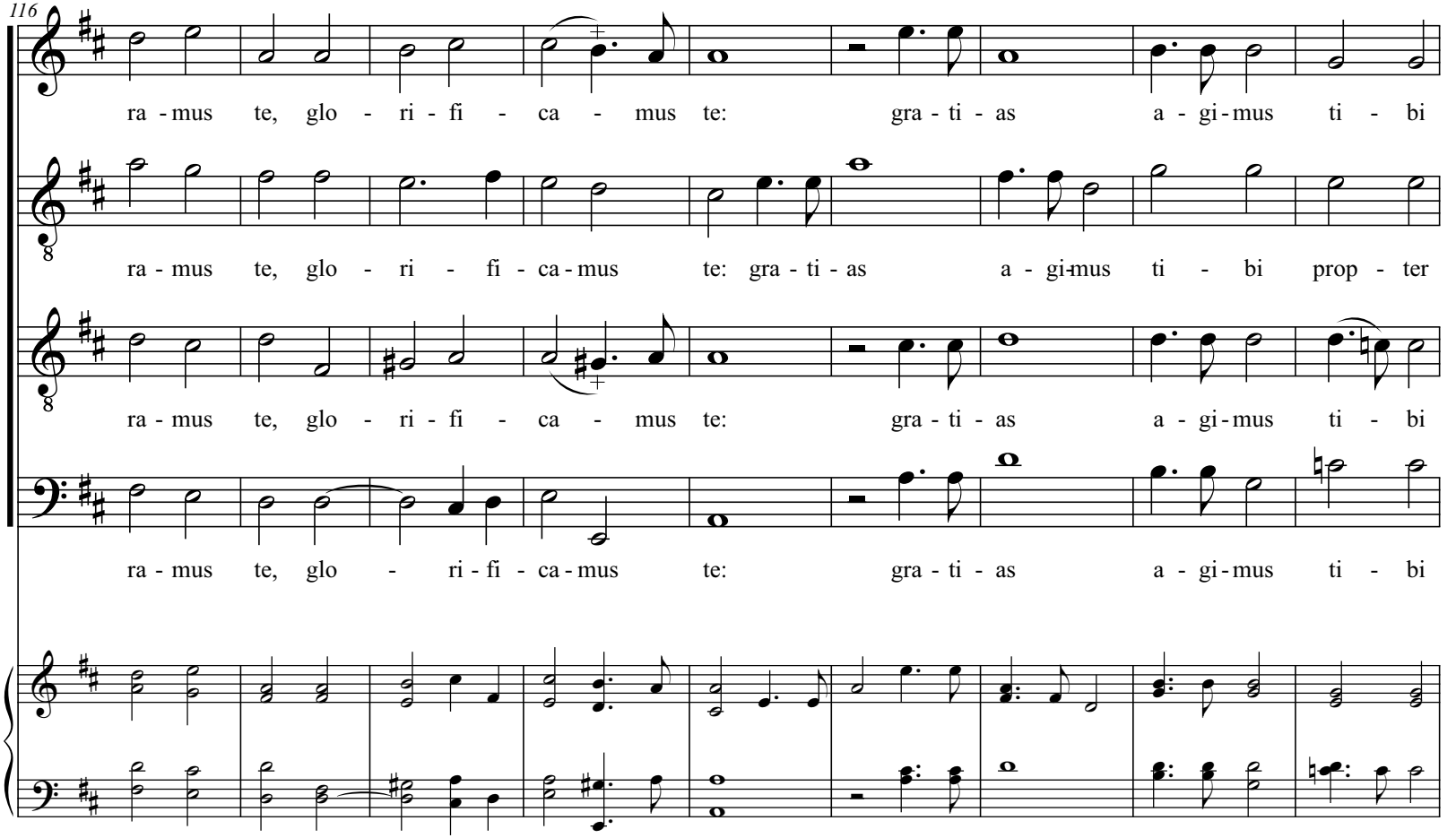
116
ra - mus te, glo - ri - fi - ca - mus te: gra - ti - as a - gi - mus ti - bi
ra - mus te, glo - ri - fi - ca - mus te: gra - ti - as a - gi - mus ti - bi prop - ter
ra - mus te, glo - ri - fi - ca - mus te: gra - ti - as a - gi - mus ti - bi
ra - mus te, glo - ri - fi - ca - mus te: gra - ti - as a - gi - mus ti - bi

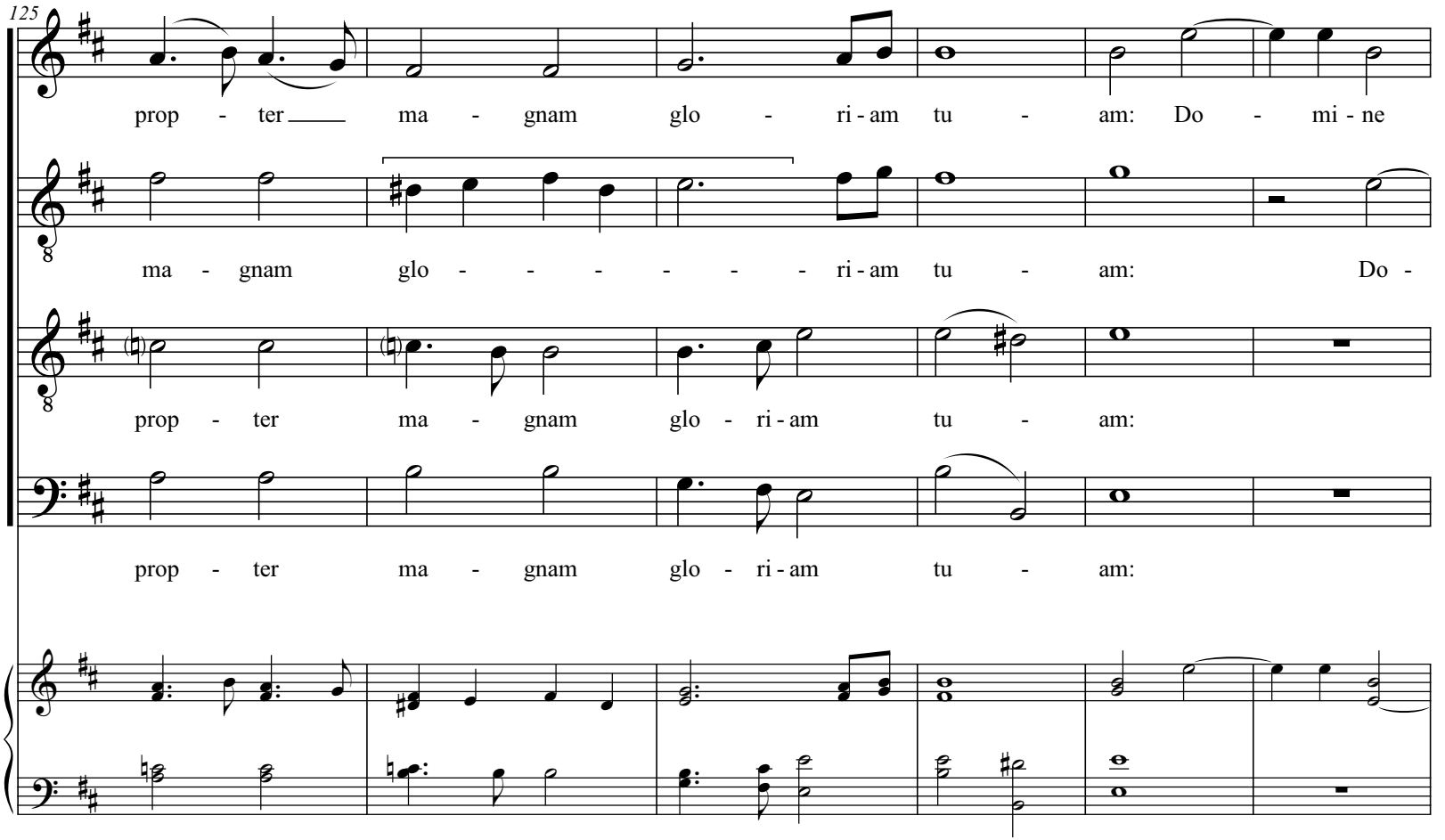
125
prop - ter ma - gnam glo - ri - am tu - am: Do - mi - ne
ma - gnam glo - - - - - - ri - am tu - am: Do -
prop - ter ma - gnam glo - ri - am tu - am:
prop - ter ma - gnam glo - ri - am tu - am:

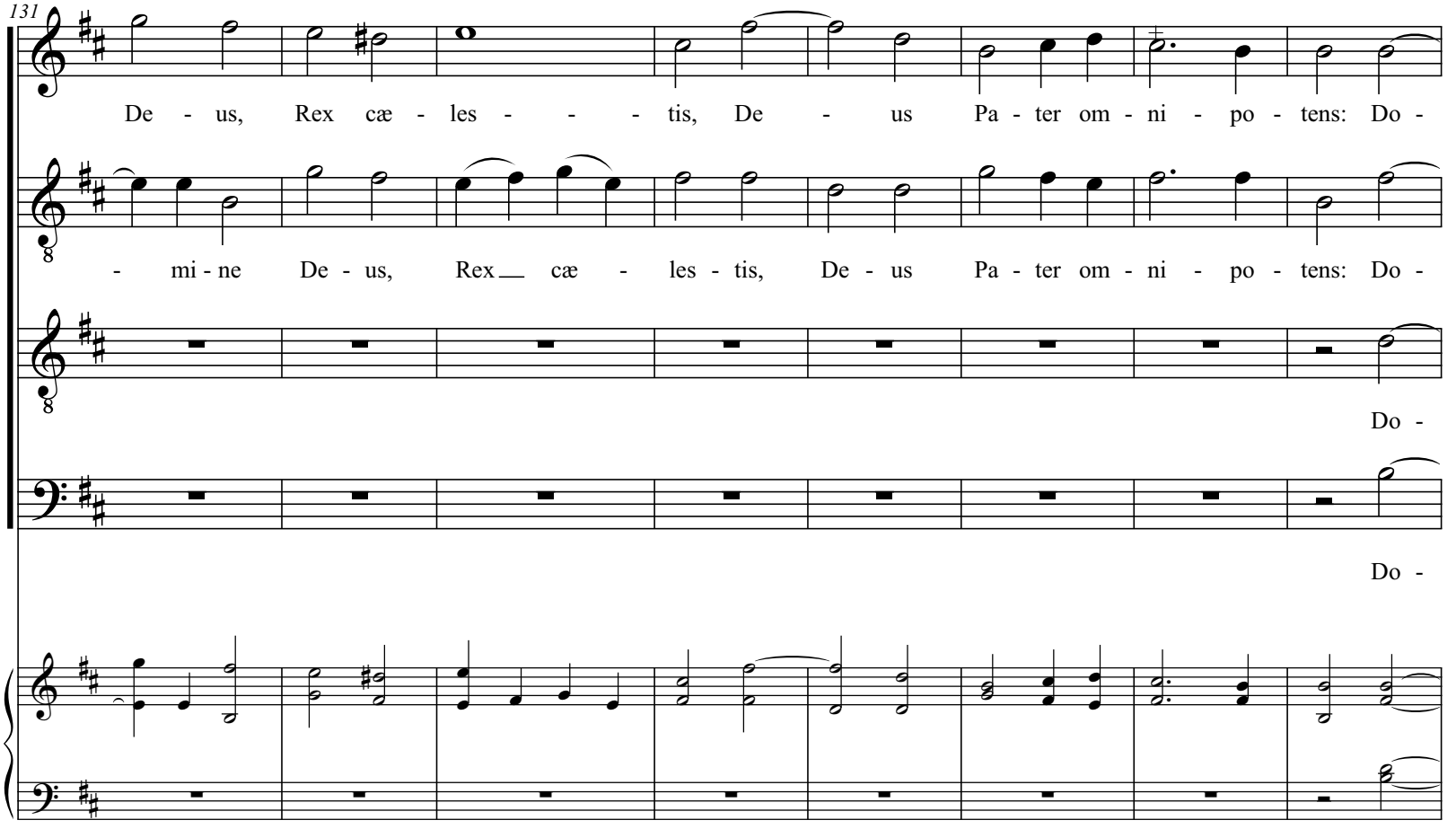
131
De - us, Rex cæ - les - - - tis, De - us Pa - ter om - ni - po - tens: Do -
- mi - ne De - us, Rex cæ - les - tis, De - us Pa - ter om - ni - po - tens: Do -
Do -
Do -

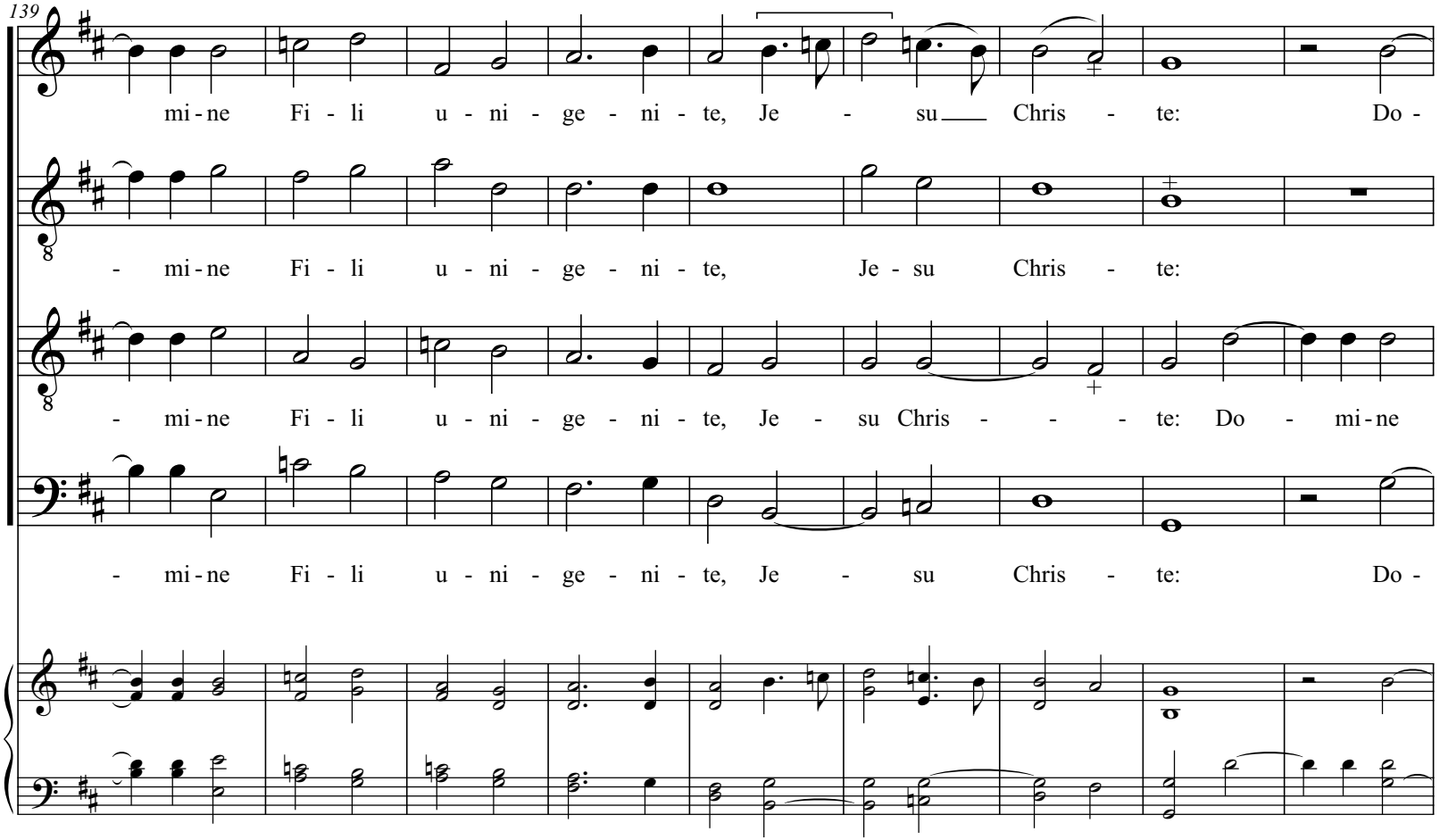
139
mi - ne Fi - li u - ni - ge - ni - te, Je - su Chris - te: Do -
- mi - ne Fi - li u - ni - ge - ni - te, Je - su Chris - te:
- mi - ne Fi - li u - ni - ge - ni - te, Je - su Chris - - - te: Do - mi - ne
- mi - ne Fi - li u - ni - ge - ni - te, Je - su Chris - te: Do -

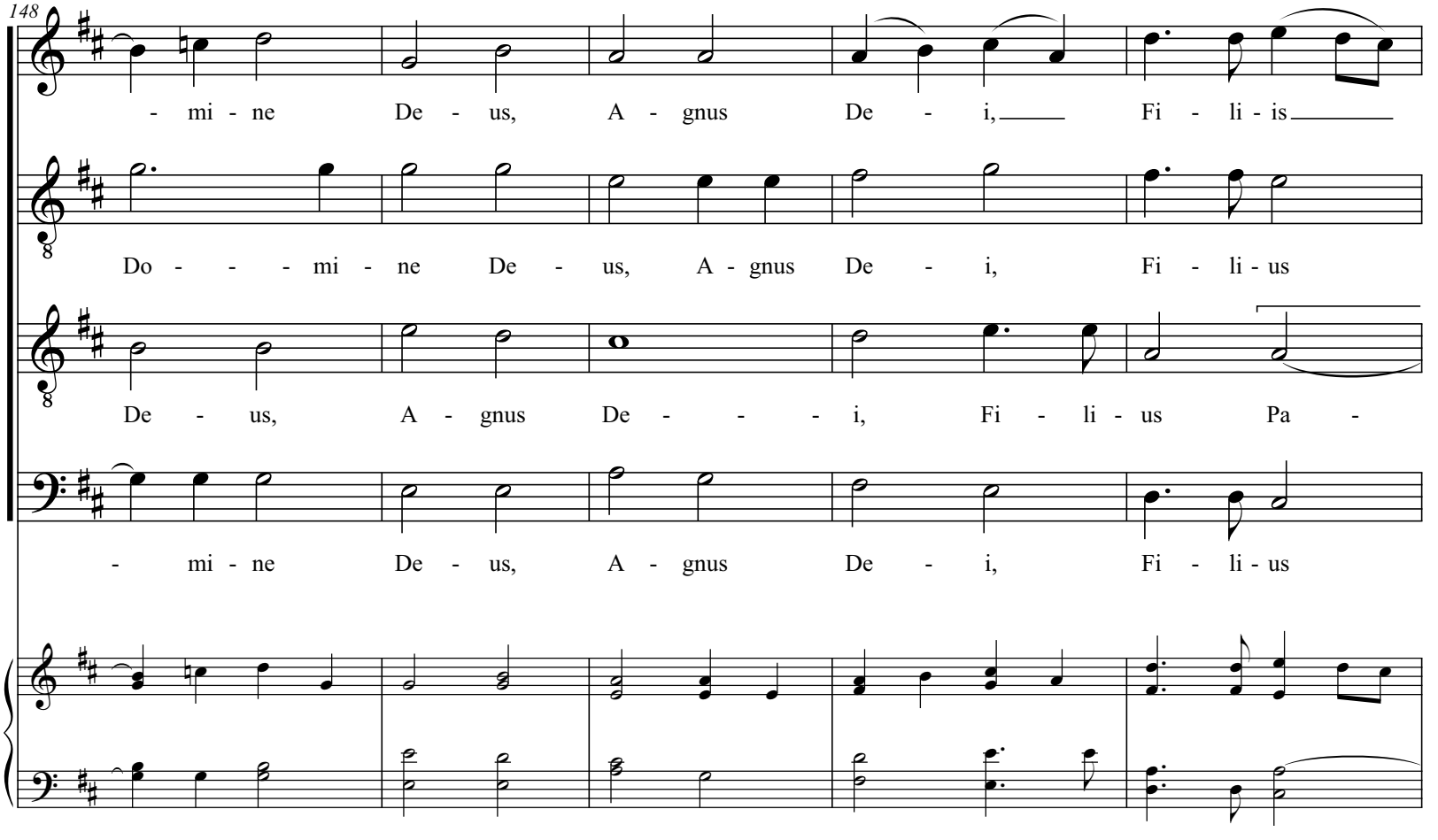
148
- mi - ne De - us, A - gnus De - i, Fi - li - is
Do - - - mi - ne De - us, A - gnus De - i, Fi - li - us
De - us, A - gnus De - - - i, Fi - li - us Pa -
- mi - ne De - us, A - gnus De - i, Fi - li - us

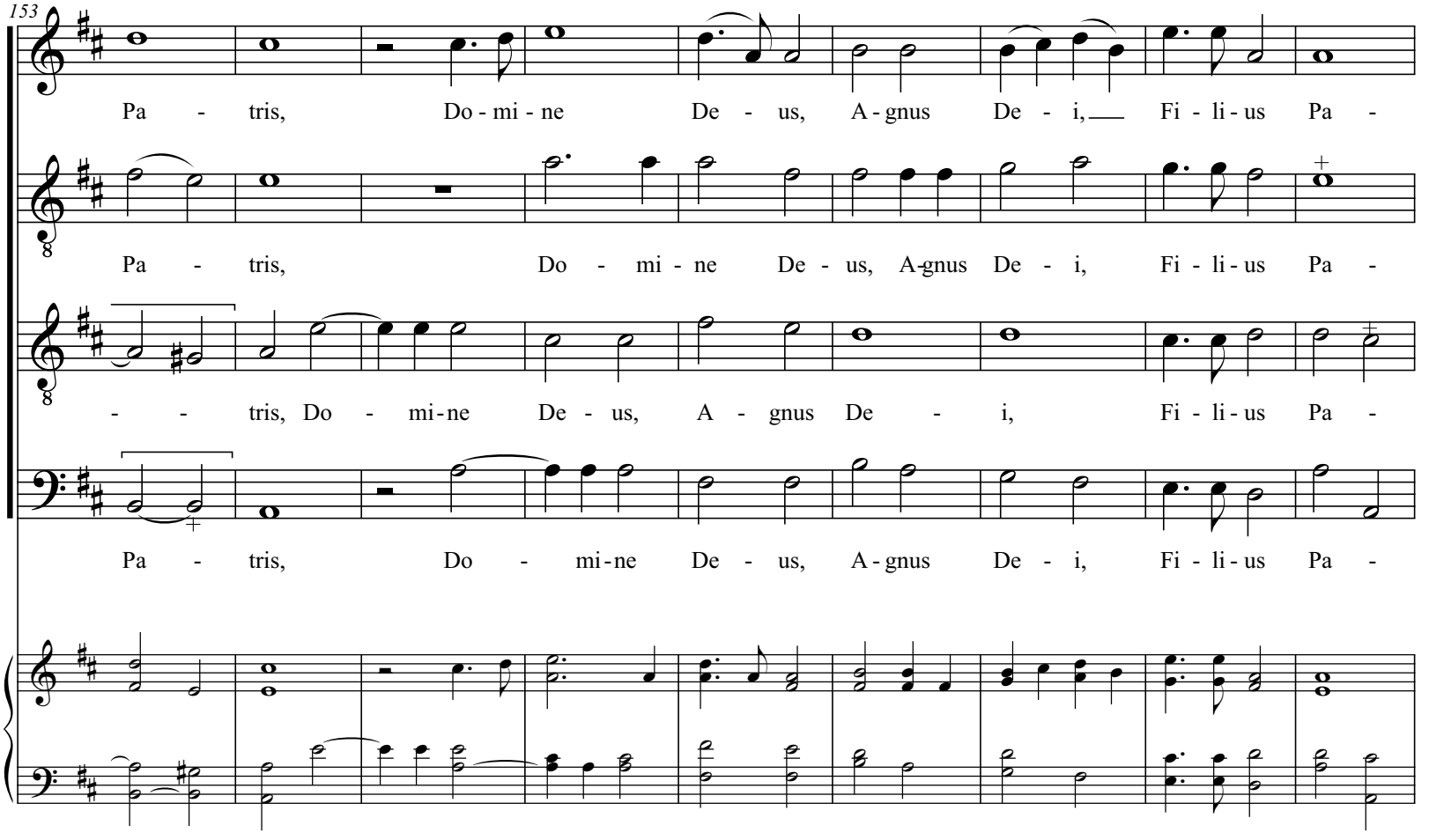
153
Pa - tris, Do - mi - ne De - us, A - gnus De - i, Fi - li - us Pa -
Pa - tris, Do - mi - ne De - us, A-gnus De - i, Fi - li - us Pa -
- - tris, Do - mi-ne De - us, A - gnus De - i, Fi - li - us Pa -
Pa - tris, Do - mi-ne De - us, A - gnus De - i, Fi - li - us Pa -

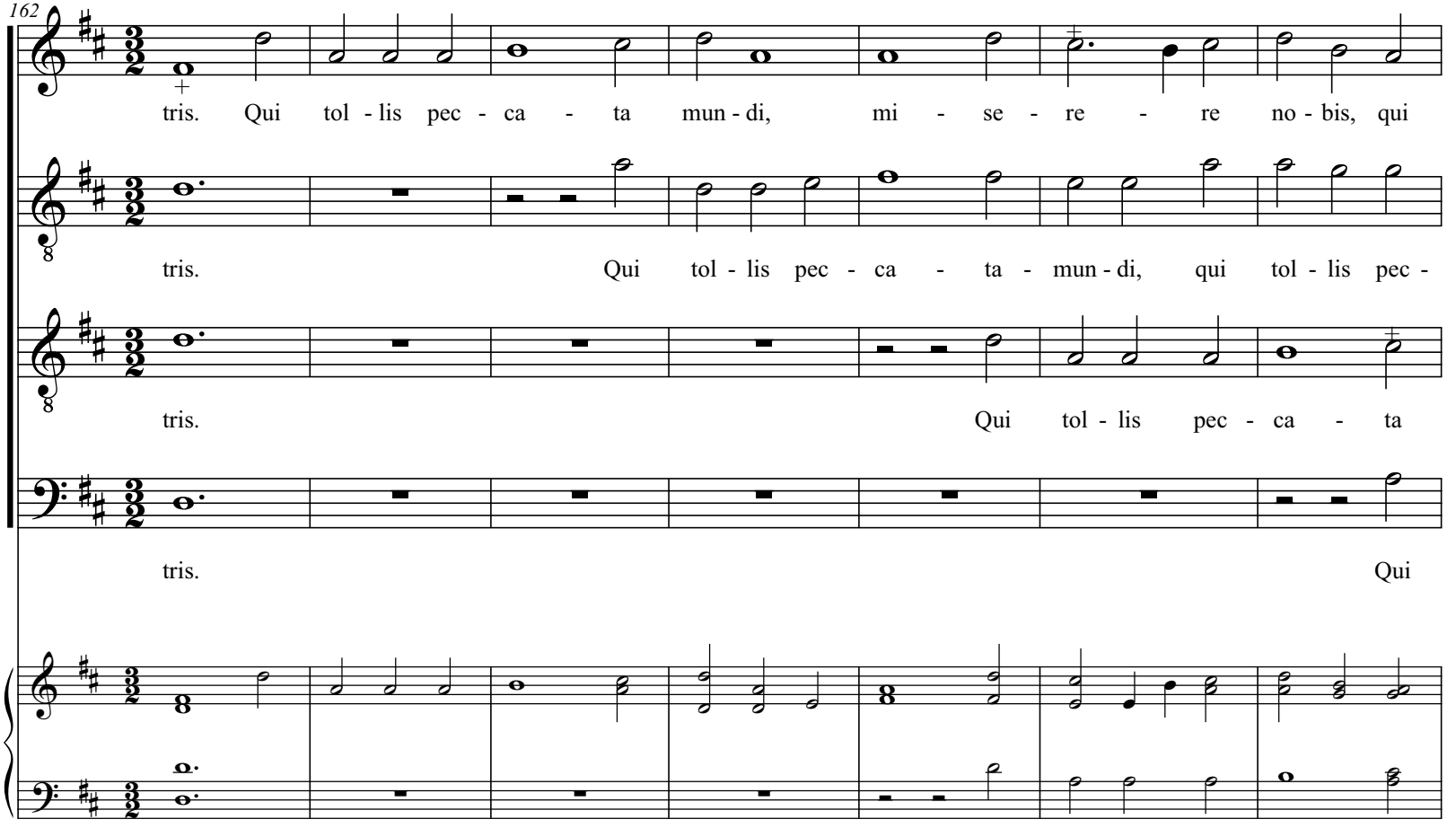
162
tris. Qui tol - lis pec - ca - ta mun - di, mi - se - re - re no - bis, qui
tris. Qui tol - lis pec - ca - ta - mun - di, qui tol - lis pec -
tris. Qui tol - lis pec - ca - ta
tris. Qui

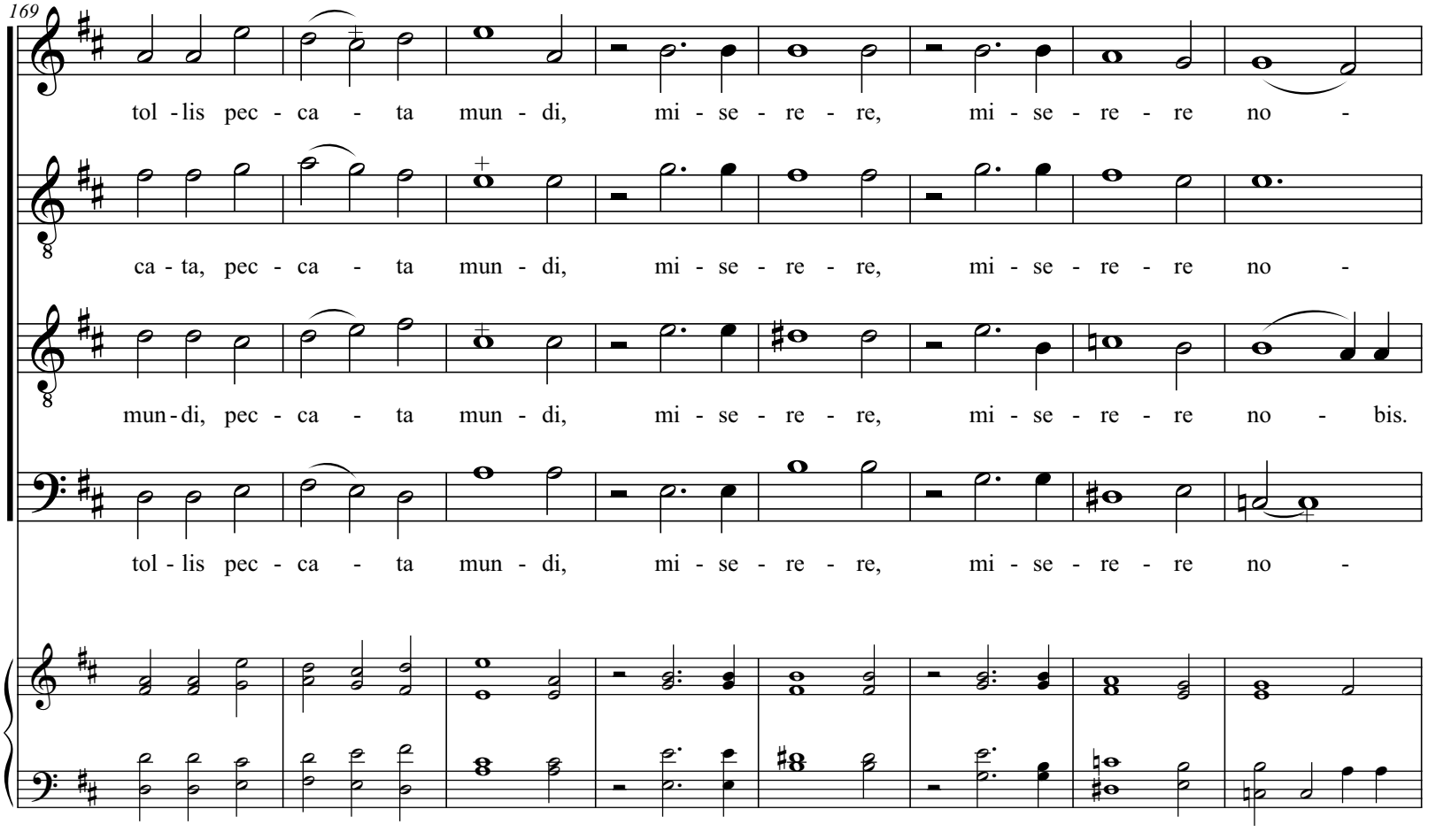
169
tol - lis pec - ca - ta mun - di, mi - se - re - re, mi - se - re - re no -
ca - ta, pec - ca - ta mun - di, mi - se - re - re, mi - se - re - re no -
mun - di, pec - ca - ta mun - di, mi - se - re - re, mi - se - re - re no - bis.
tol - lis pec - ca - ta mun - di, mi - se - re - re, mi - se - re - re no -

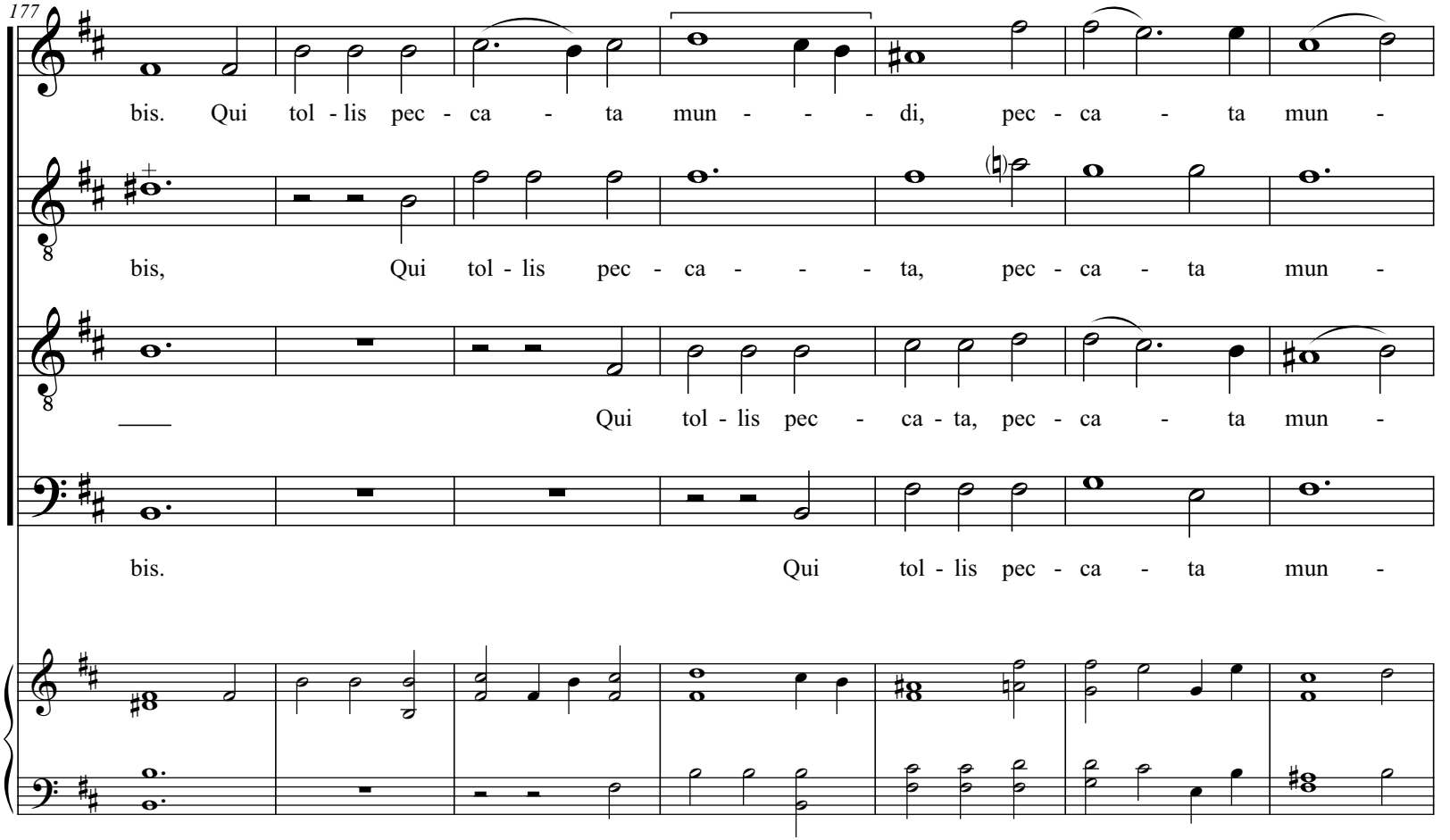
177
bis. Qui tol - lis pec - ca - ta mun - - - di, pec - ca - ta mun -
bis, Qui tol - lis pec - ca - - - ta, pec - ca - ta mun -
Qui tol - lis pec - ca - ta, pec - ca - ta mun -
bis. Qui tol - lis pec - ca - ta mun -

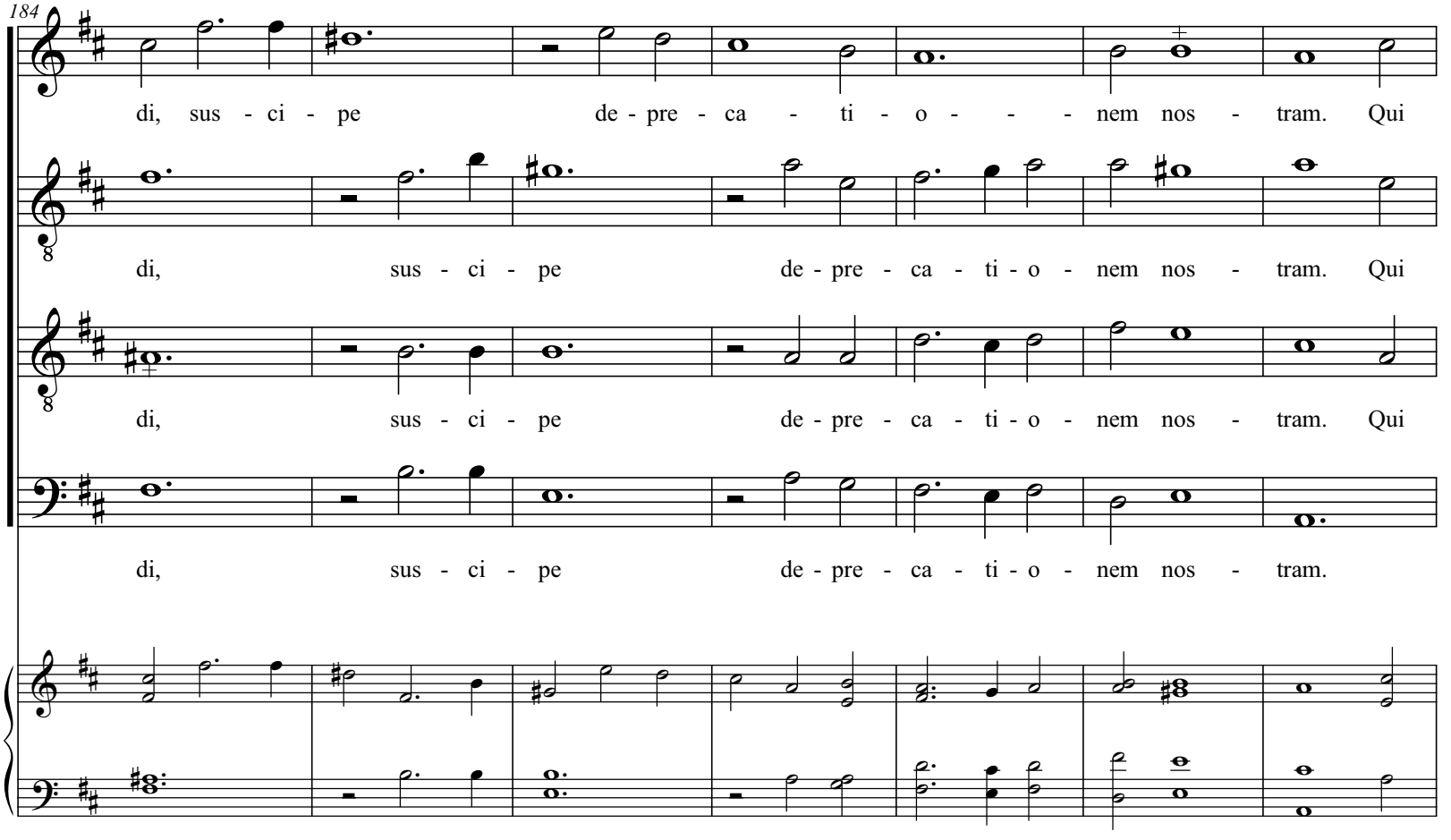
184
di, sus - ci - pe de - pre - ca - ti - o - - - nem nos - tram. Qui
di, sus - ci - pe de - pre - ca - ti - o - nem nos - tram. Qui
di, sus - ci - pe de - pre - ca - ti - o - nem nos - tram. Qui
di, sus - ci - pe de - pre - ca - ti - o - nem nos - tram.

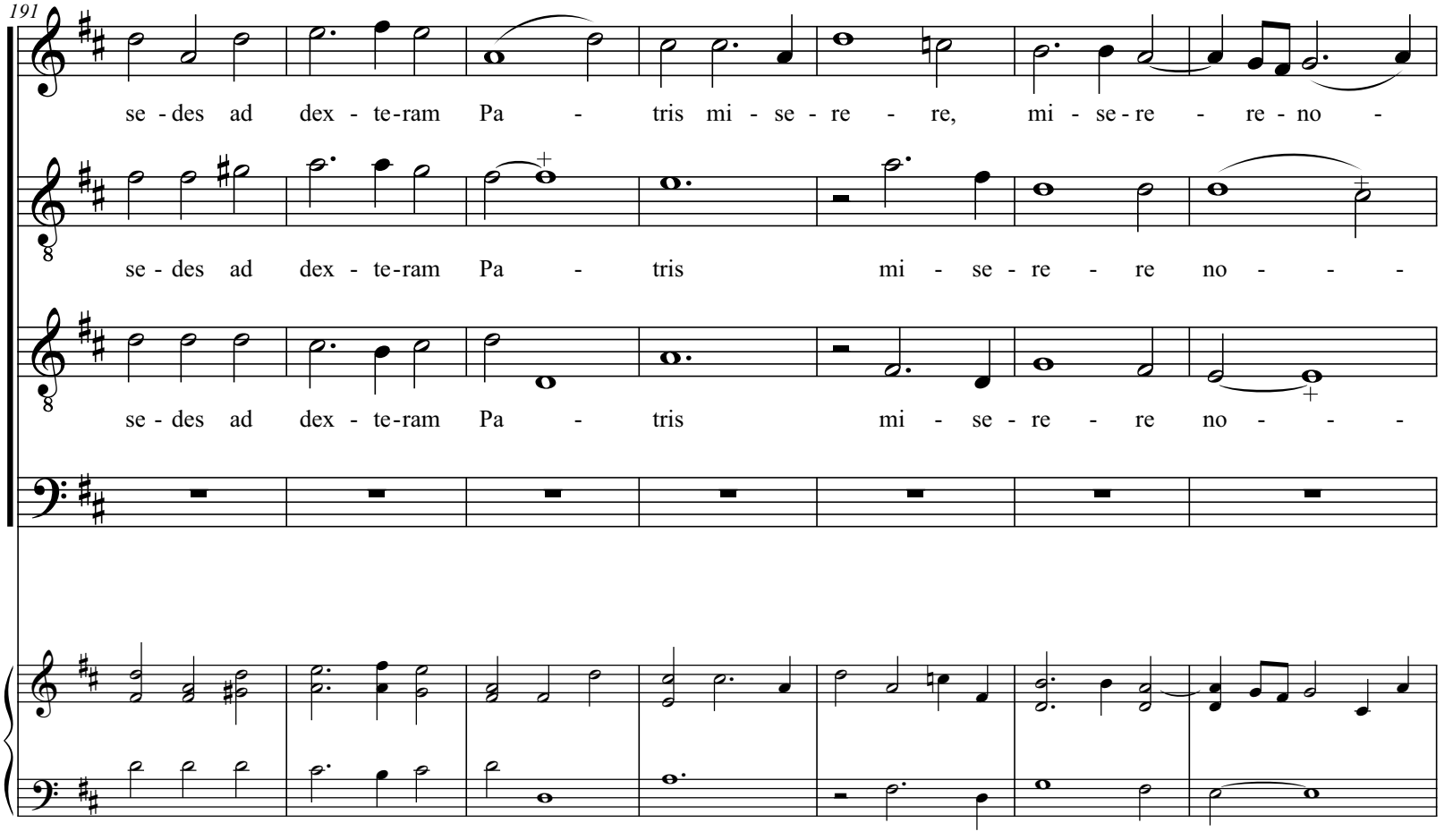
191
se - des ad dex - te-ram Pa - tris mi - se - re - re, mi - se - re - re - no -
se - des ad dex - te-ram Pa - tris mi - se - re - re no - - -
se - des ad dex - te-ram Pa - tris mi - se - re - re no - - -

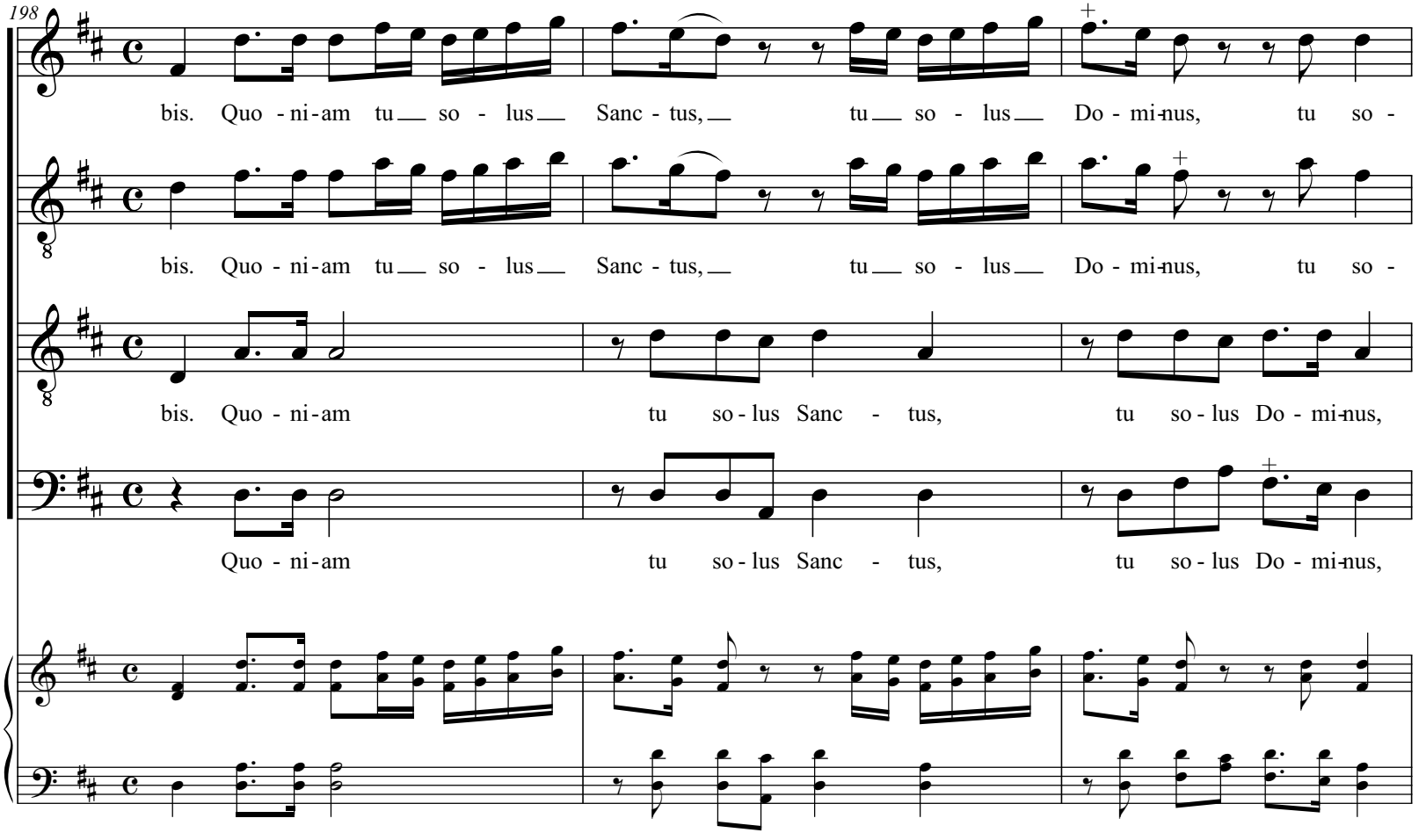
198
bis. Quo - ni-am tu so - lus Sanc - tus, tu so - lus Do - mi-nus, tu so -
bis. Quo - ni-am tu so - lus Sanc - tus, tu so - lus Do - mi-nus, tu so -
bis. Quo - ni-am tu so-lus Sanc - tus, tu so-lus Do - mi-nus,
Quo - ni-am tu so-lus Sanc - tus, tu so-lus Do - mi-nus,

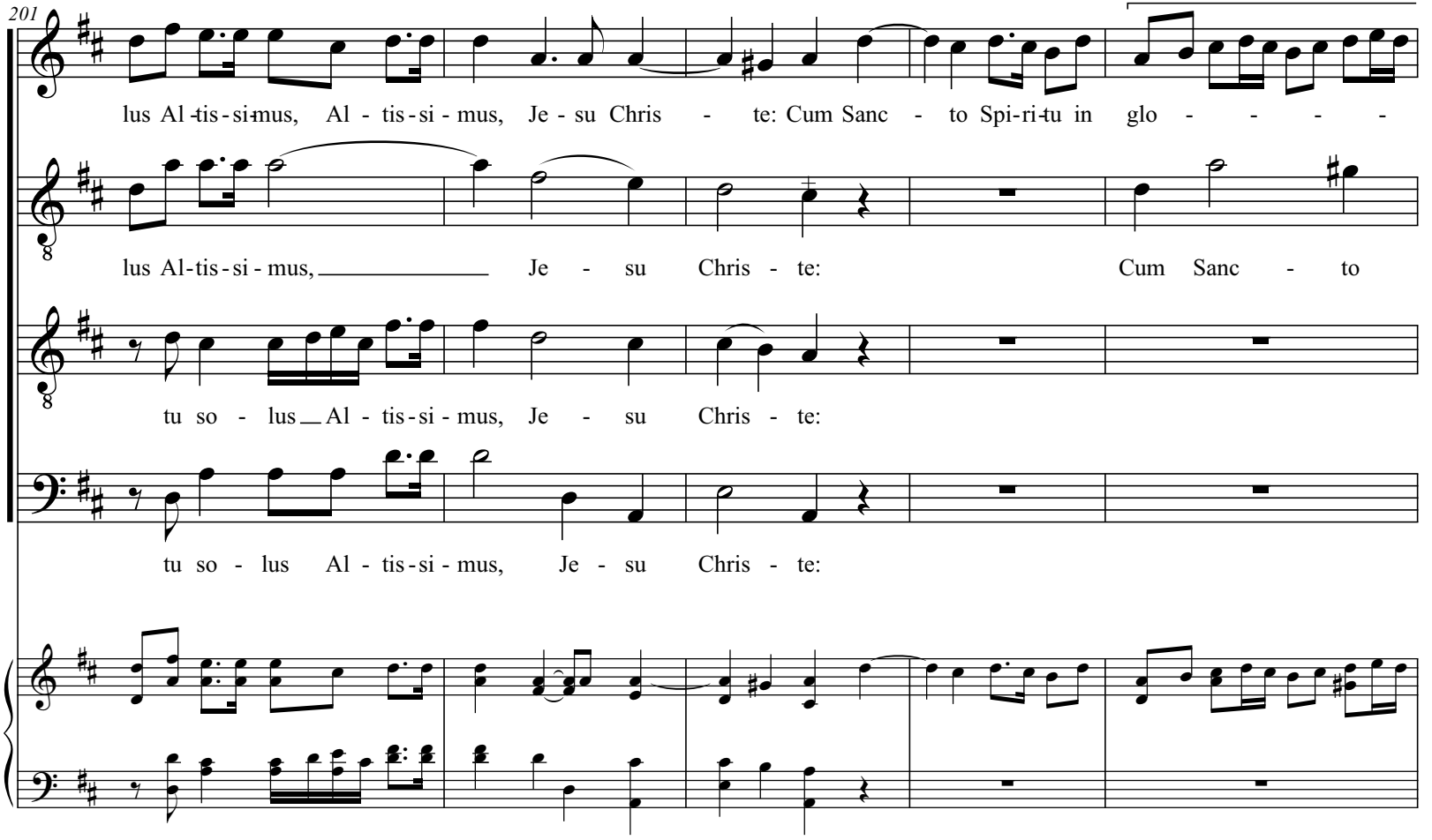
201
lus Al-tis-si-mus, Al - tis-si - mus, Je - su Chris - te: Cum Sanc - to Spi-ri-tu in glo - - - -
lus Al-tis-si - mus, Je - su Chris - te: Cum Sanc - to
tu so - lus Al - tis-si - mus, Je - su Chris - te:
tu so - lus Al - tis-si - mus, Je - su Chris - te:

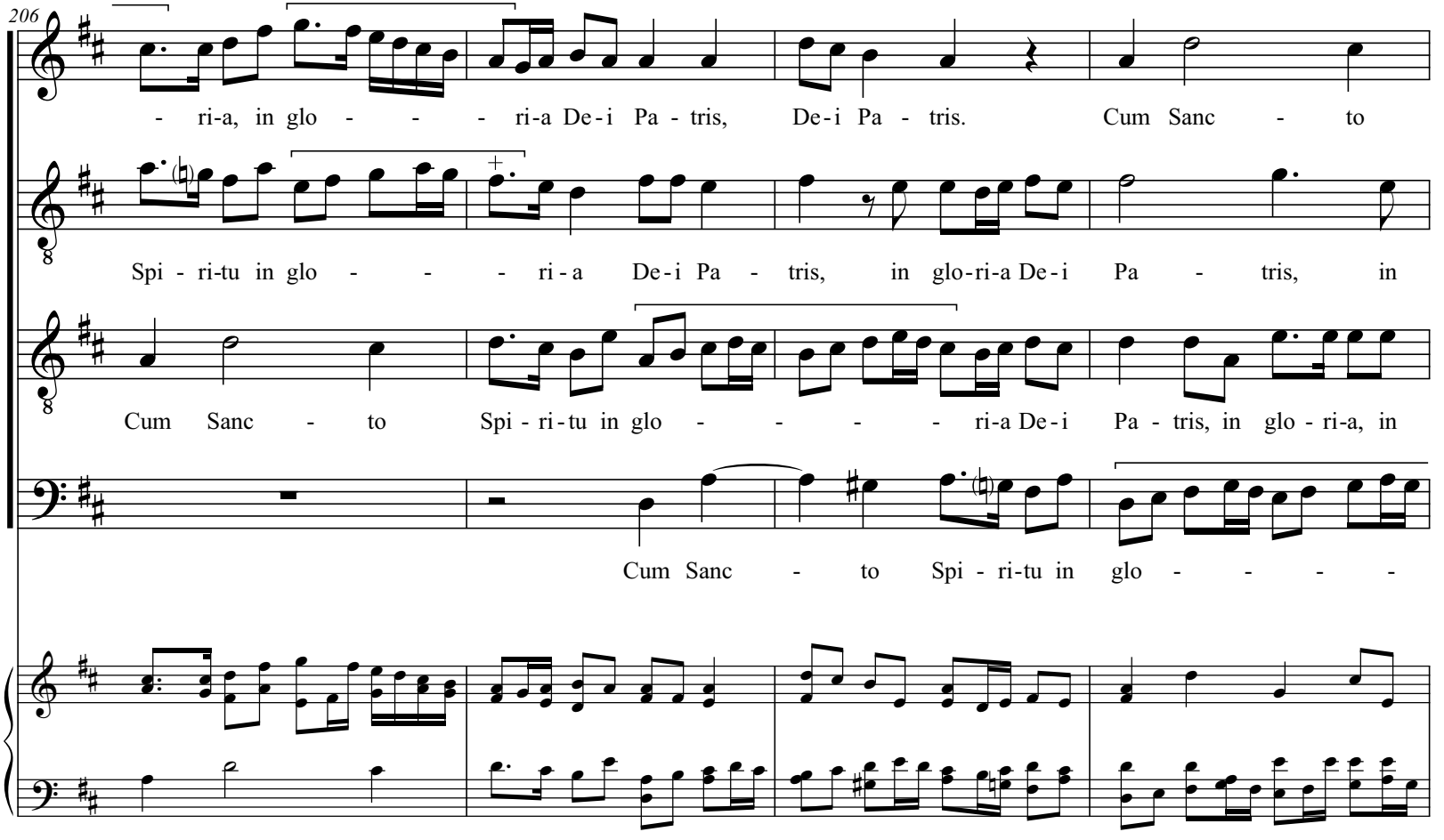
206
- ri-a, in glo - - - ri-a De-i Pa - tris, De-i Pa - tris. Cum Sanc - to
Spi - ri-tu in glo - - - ri - a De-i Pa - tris, in glo-ri-a De-i Pa - tris, in
Cum Sanc - to Spi - ri-tu in glo - - - - ri-a De-i Pa - tris, in glo - ri-a, in
Cum Sanc - to Spi - ri-tu in glo - - - -

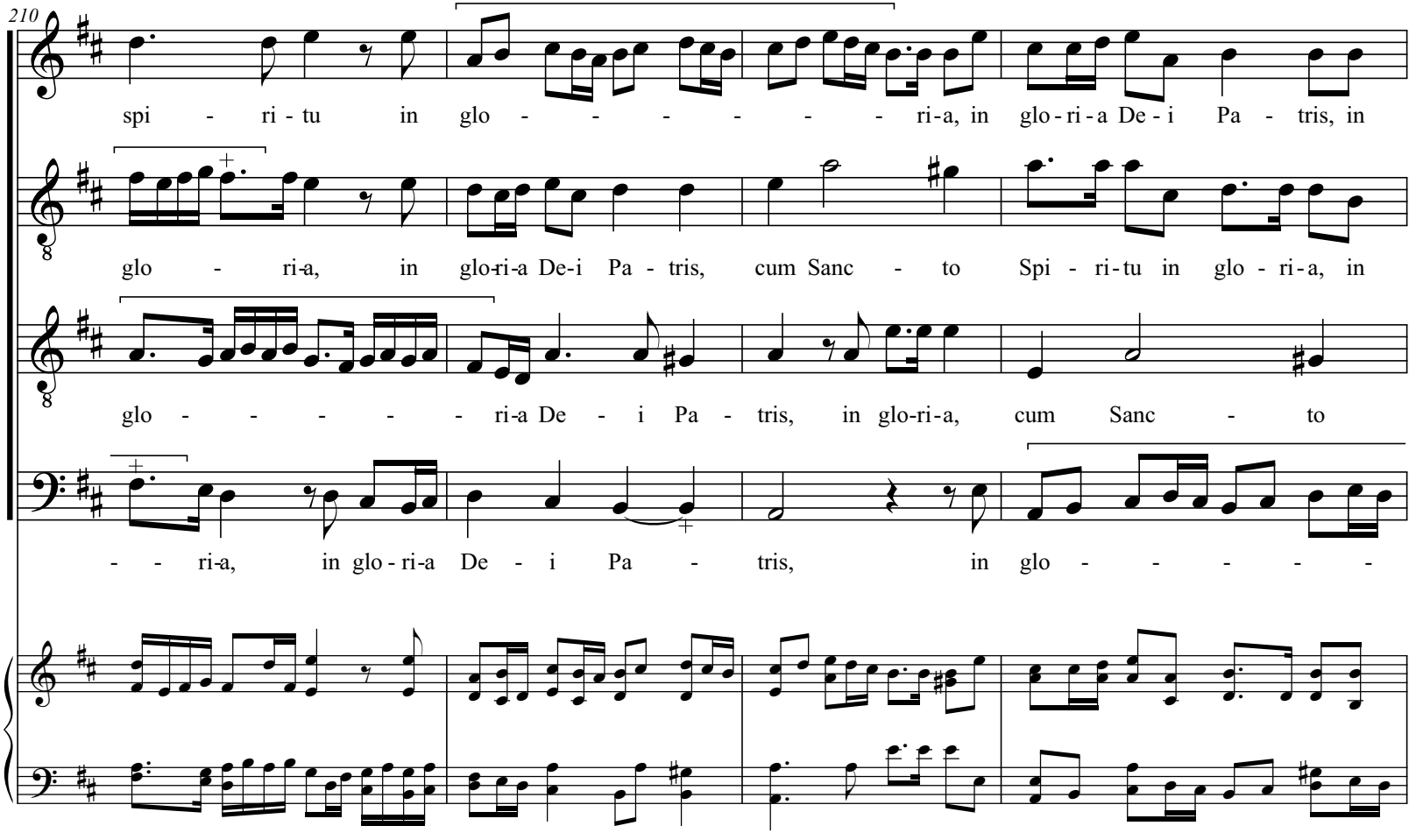
210
spi - ri - tu in glo - - - - - - - ri-a, in glo-ri-a De-i Pa - tris, in
glo - ri-a, in glo-ri-a De-i Pa - tris, cum Sanc - to Spi - ri-tu in glo - ri-a, in
glo - - - - - ri-a De - i Pa - tris, in glo-ri-a, cum Sanc - to
- - ri-a, in glo-ri-a De - i Pa - tris, in glo - - - - -

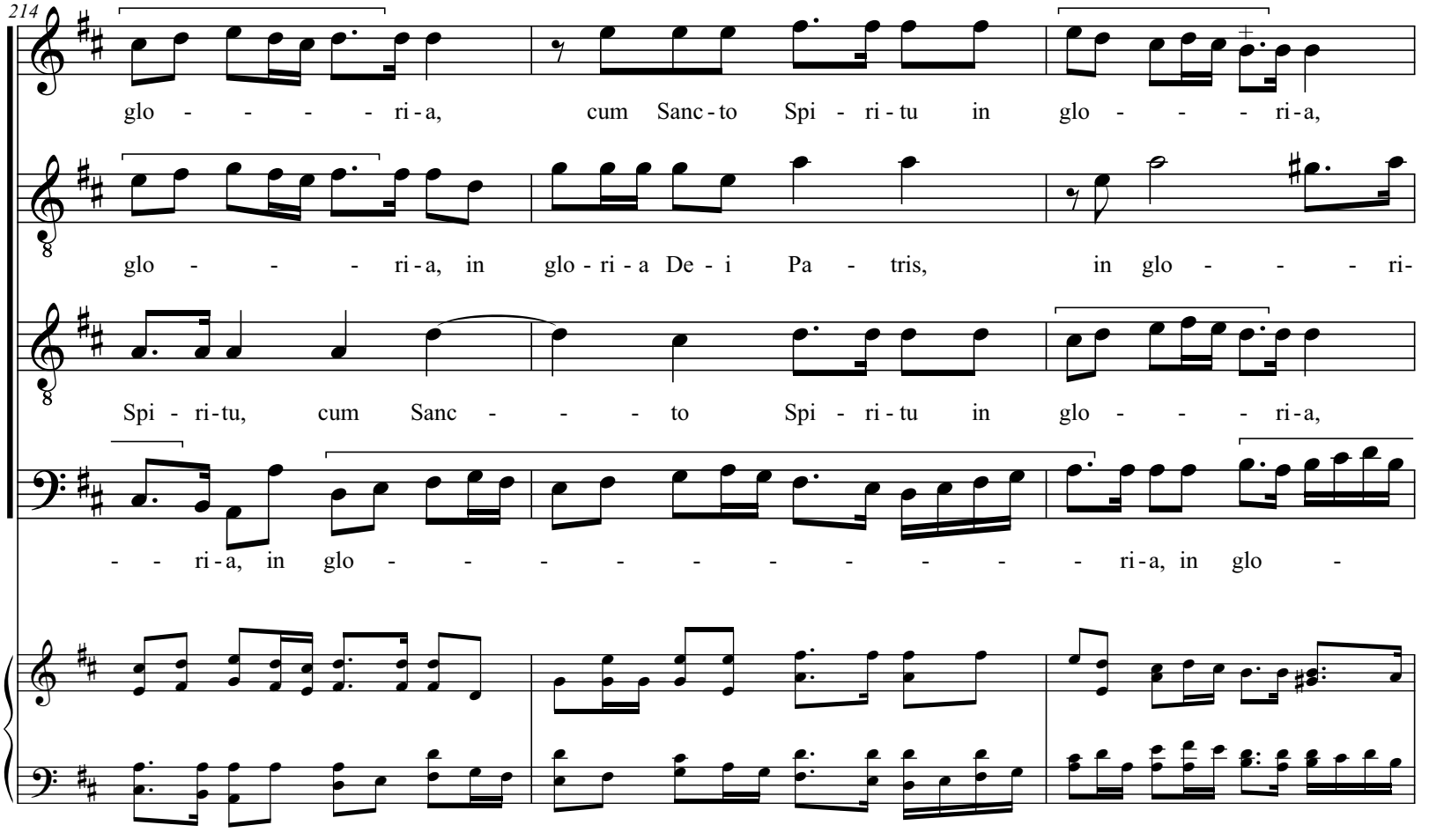
214
glo - - - - - ri - a, cum Sanc - to Spi - ri - tu in glo - - - - ri - a,
glo - - - - ri - a, in glo - ri - a De - i Pa - tris, in glo - - - - ri -
Spi - ri - tu, cum Sanc - - - - to Spi - ri - tu in glo - - - - ri - a,
- - ri - a, in glo - - - - - - - - - - - ri - a, in glo -

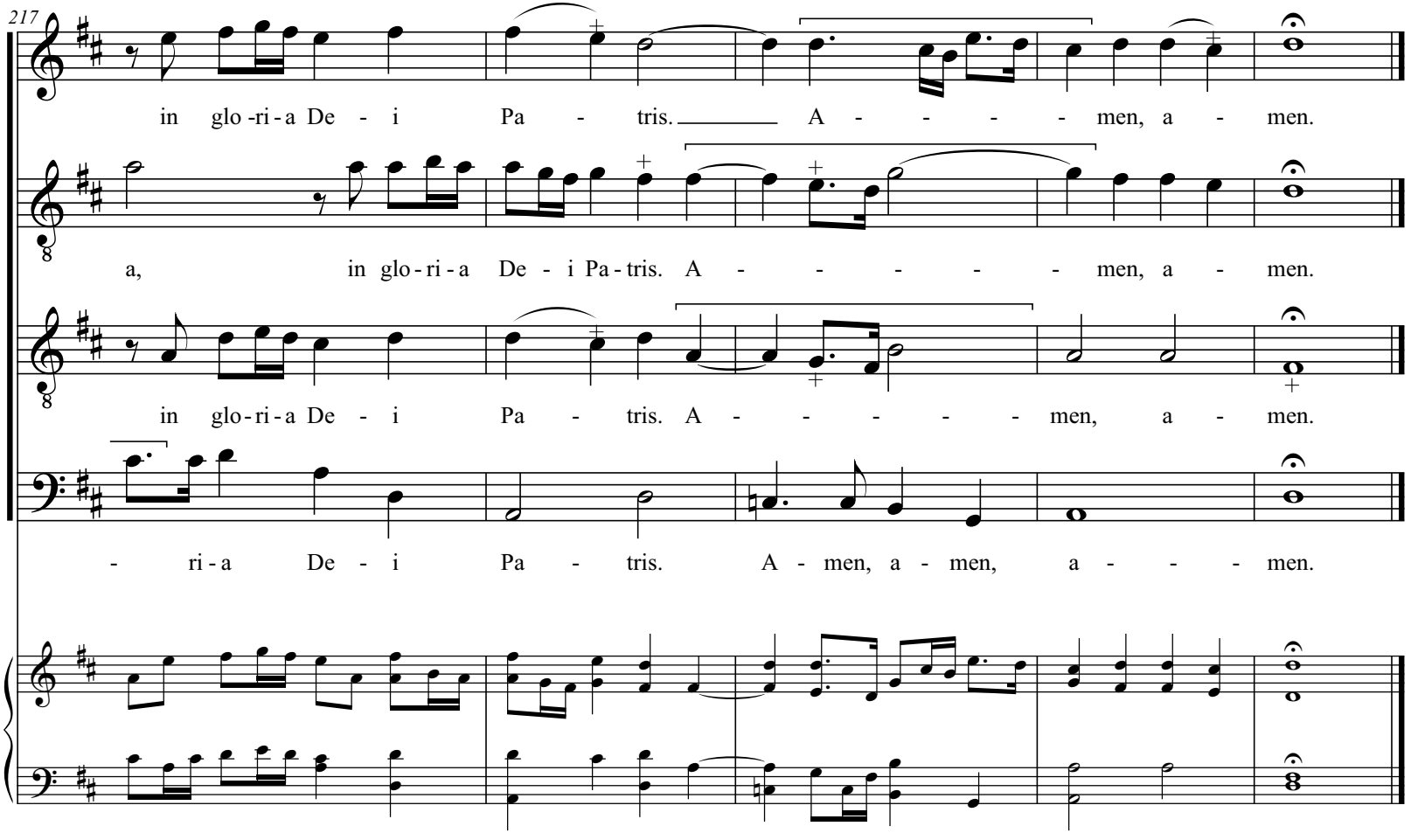
217
in glo -ri - a De - i Pa - tris. A - - - - men, a - men.
a, in glo - ri - a De - i Pa - tris. A - - - - - men, a - men.
in glo - ri - a De - i Pa - tris. A - - - - - men, a - men.
- ri - a De - i Pa - tris. A - men, a - men, a - - - men.

CREDO

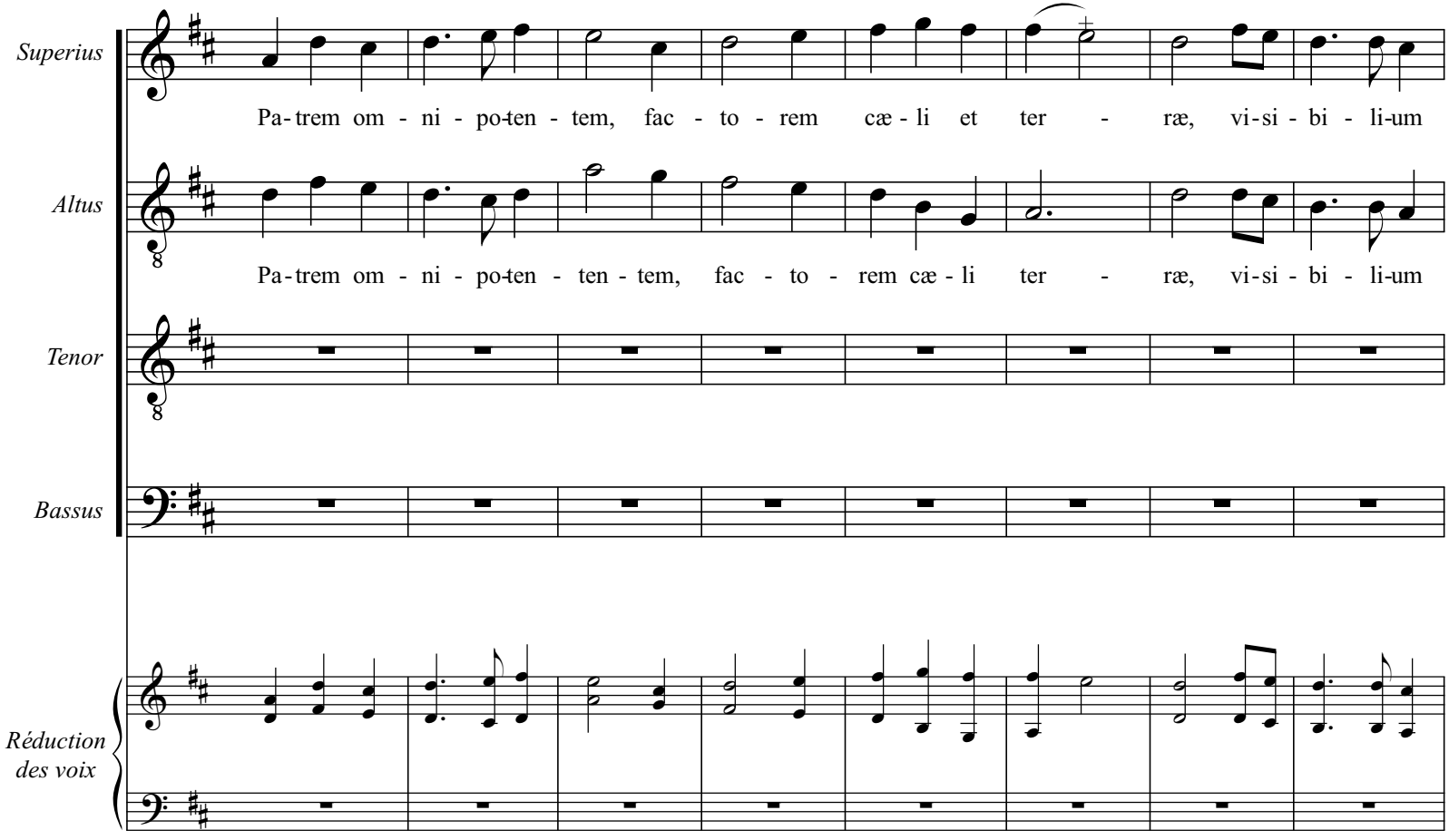
Superius
Pa-trem om - ni - po-ten - tem, fac - to - rem cæ - li et ter - ræ, vi-si - bi - li-um
Altus
Pa-trem om - ni - po-ten - ten - tem, fac - to - rem cæ - li ter - ræ, vi-si - bi - li-um
Tenor
Bassus
Réduction des voix

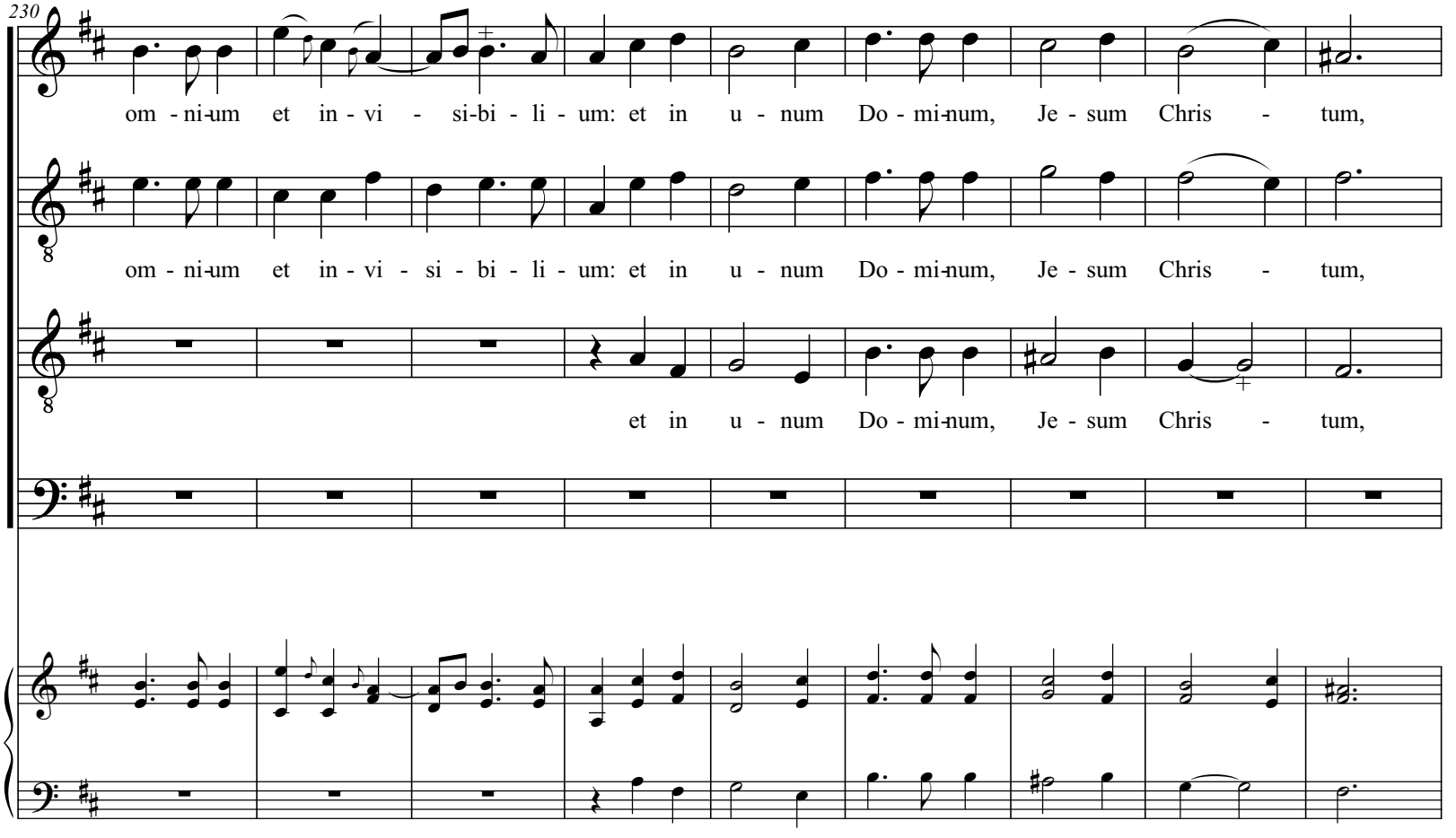
230
om - ni-um et in - vi - si-bi - li - um: et in u - num Do - mi-num, Je - sum Chris - tum,
om - ni-um et in - vi - si - bi - li - um: et in u - num Do - mi-num, Je - sum Chris - tum,
et in u - num Do - mi-num, Je - sum Chris - tum,

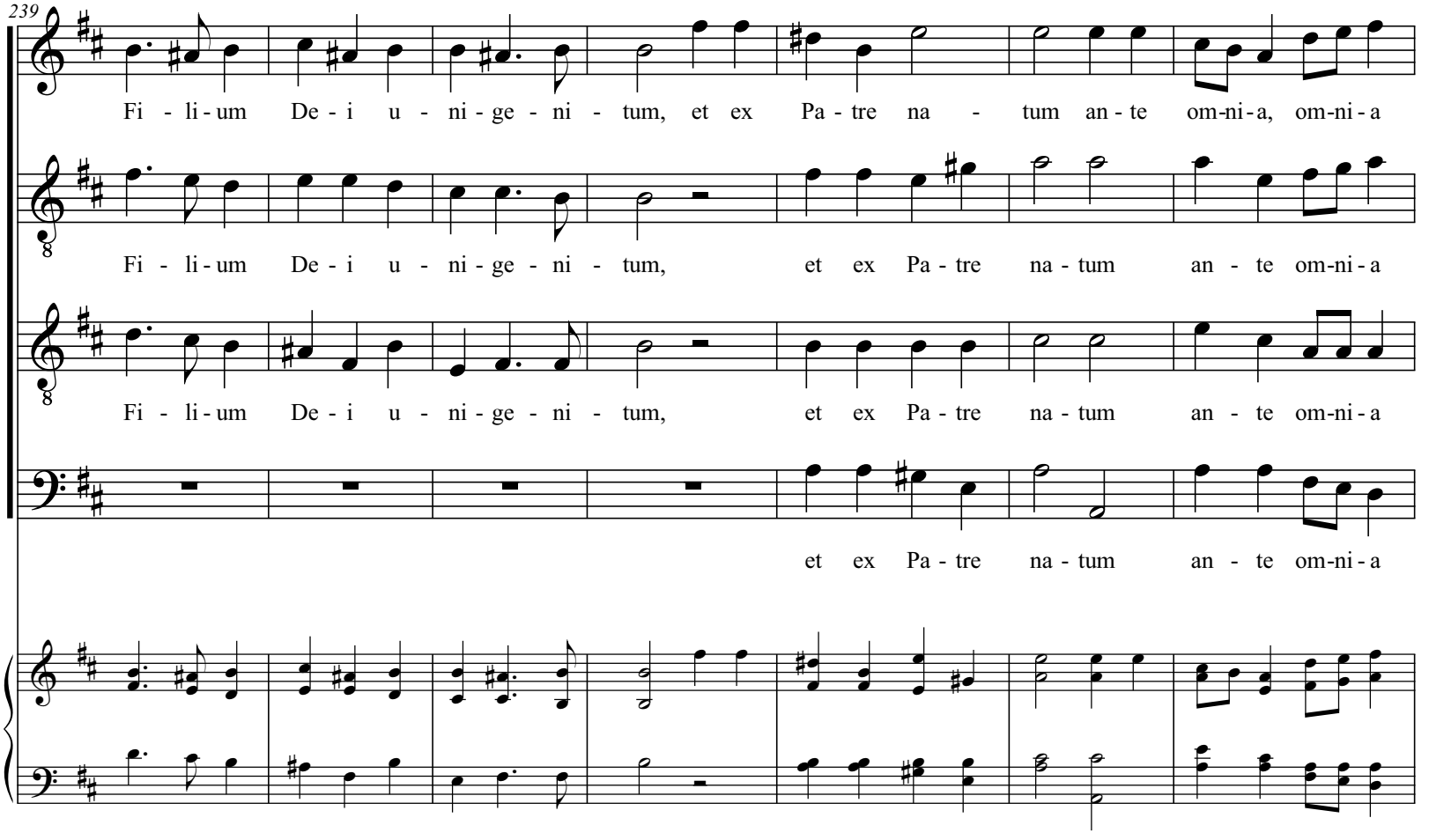
239
Fi - li - um De - i u - ni - ge - ni - tum, et ex Pa - tre na - tum an - te om-ni-a, om-ni-a
Fi - li - um De - i u - ni - ge - ni - tum, et ex Pa - tre na - tum an - te om-ni-a
Fi - li - um De - i u - ni - ge - ni - tum, et ex Pa - tre na - tum an - te om-ni-a
et ex Pa - tre na - tum an - te om-ni-a

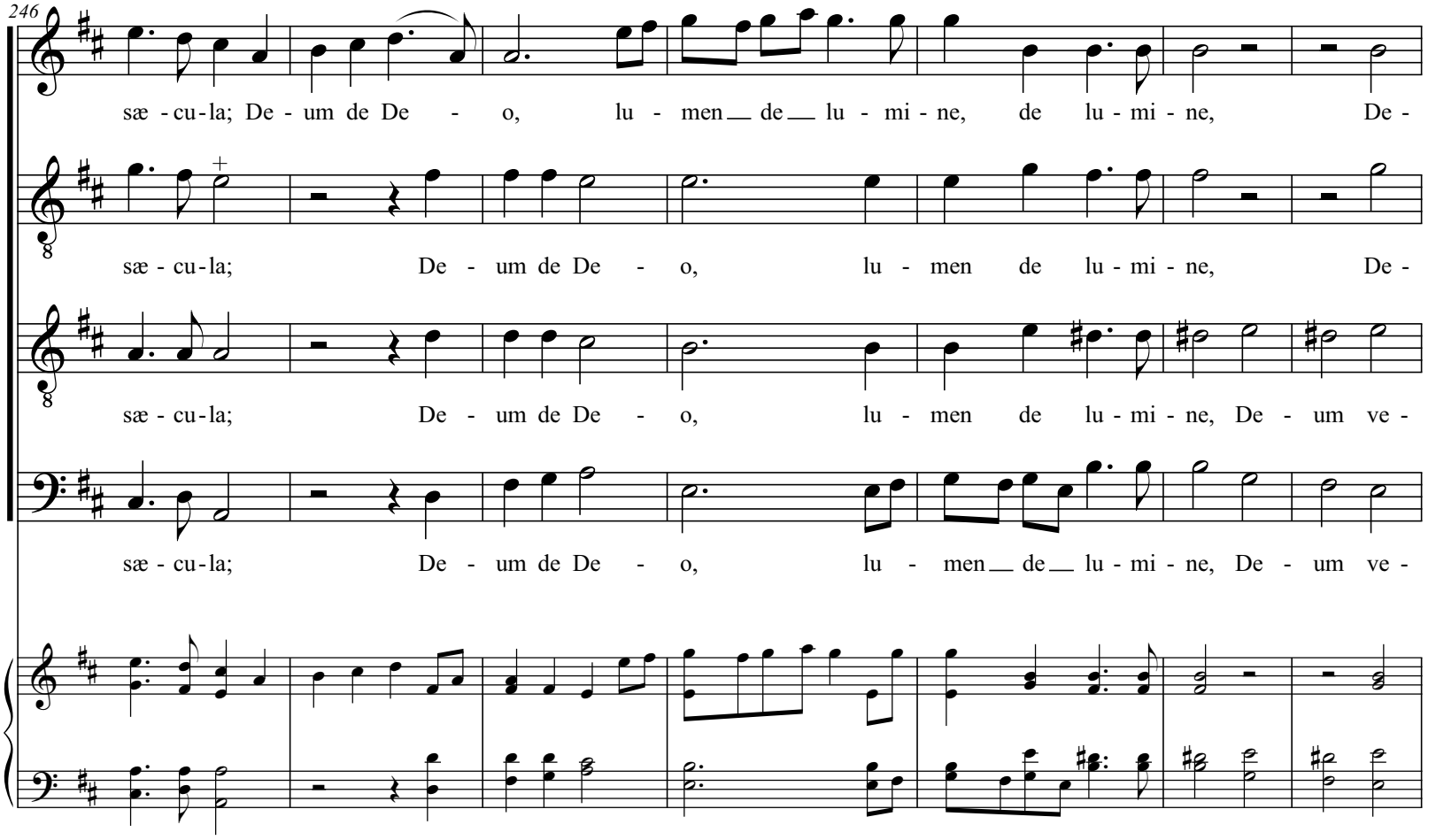
246
sæ - cu - la; De - um de De - o, lu - men de lu - mi - ne, de lu - mi - ne, De -
sæ - cu - la; De - um de De - o, lu - men de lu - mi - ne, De -
sæ - cu - la; De - um de De - o, lu - men de lu - mi - ne, De - um ve -
sæ - cu - la; De - um de De - o, lu - men de lu - mi - ne, De - um ve -

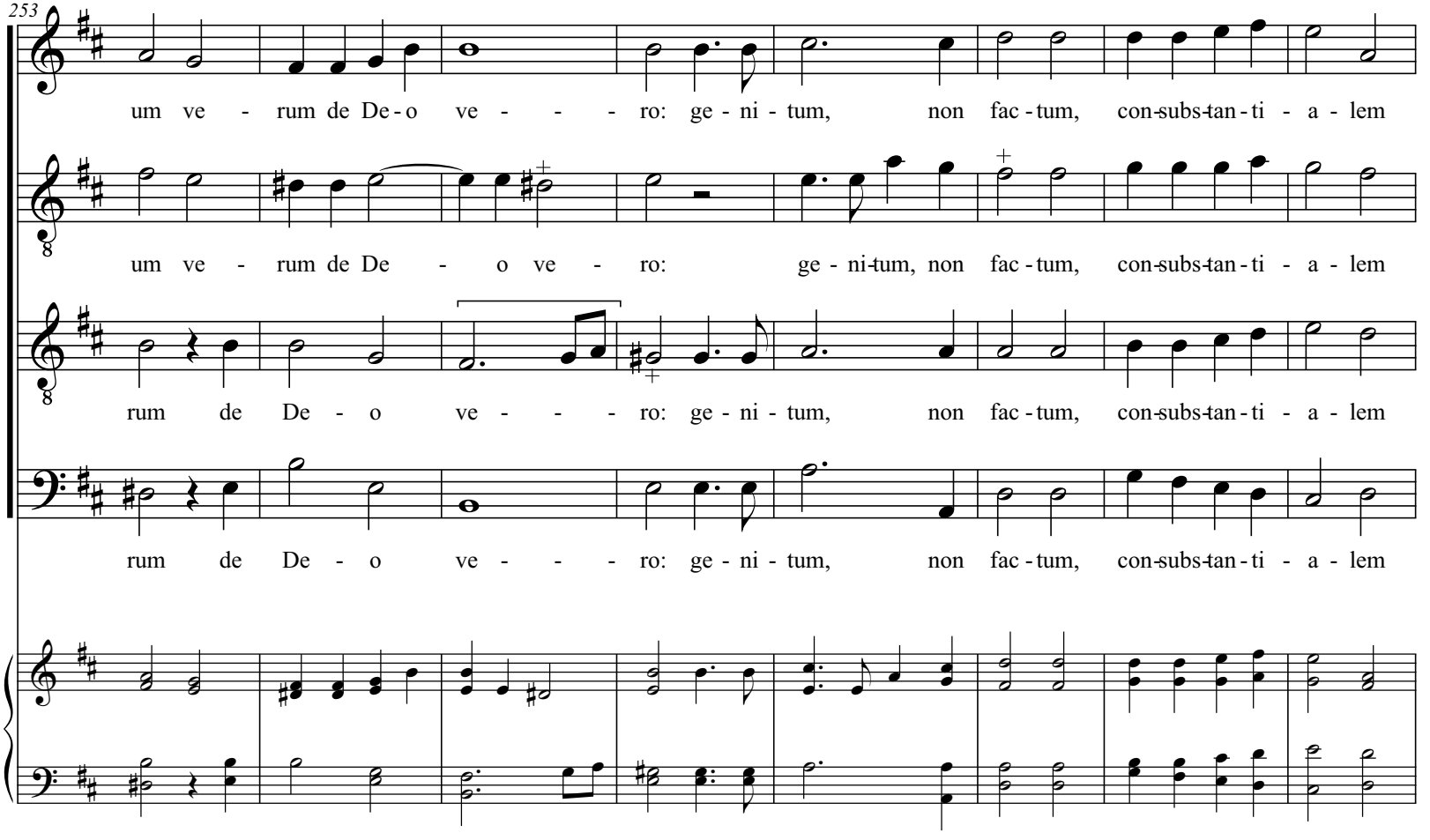
253
um ve - rum de De - o ve - - - ro: ge - ni - tum, non fac - tum, con-subs-tan - ti - a - lem
um ve - rum de De - o ve - ro: ge - ni-tum, non fac - tum, con-subs-tan - ti - a - lem
rum de De - o ve - - - ro: ge - ni - tum, non fac - tum, con-subs-tan - ti - a - lem
rum de De - o ve - - - ro: ge - ni - tum, non fac - tum, con-subs-tan - ti - a - lem

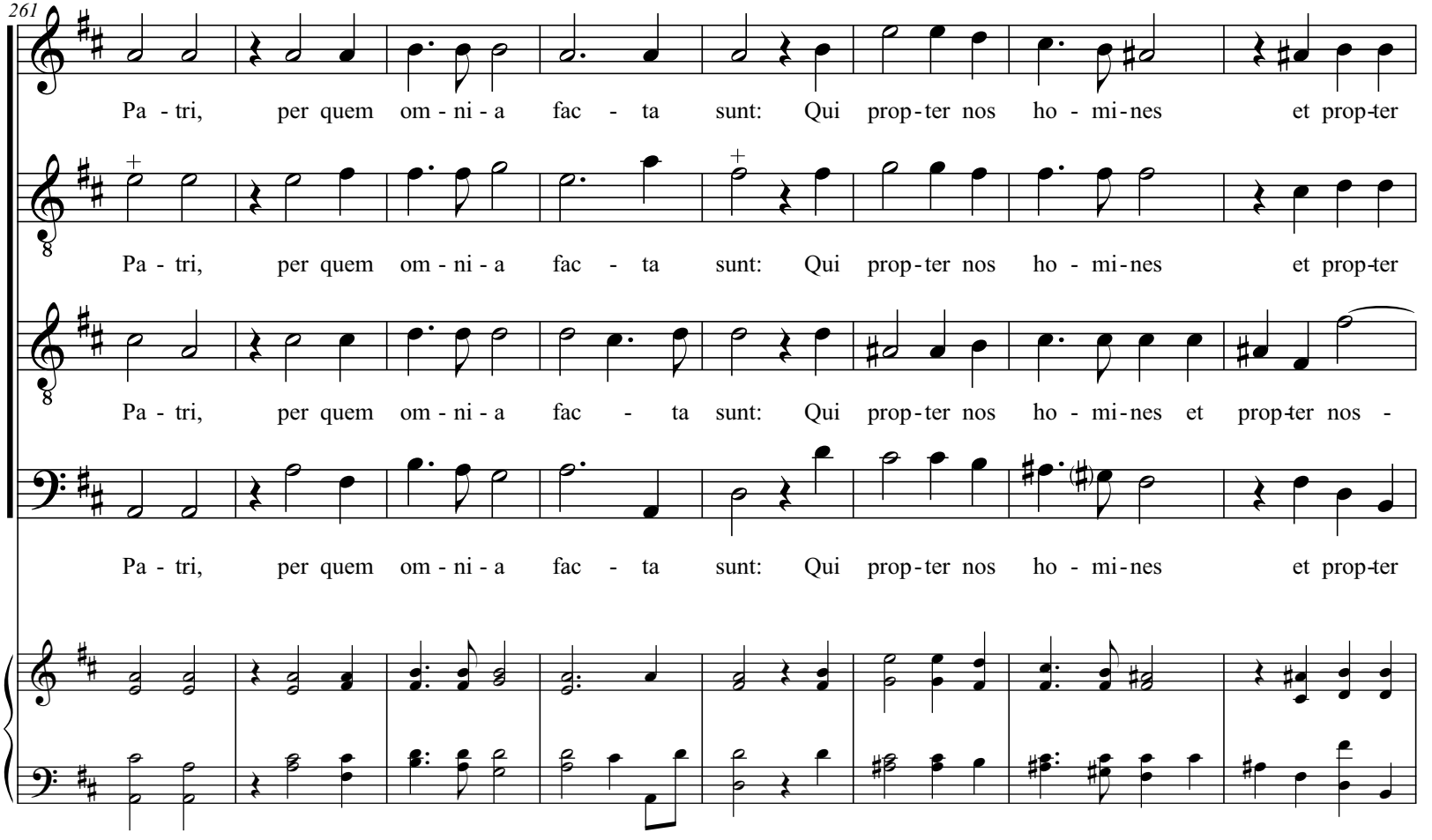
261
Pa - tri, per quem om - ni - a fac - ta sunt: Qui prop - ter nos ho - mi - nes et prop - ter
Pa - tri, per quem om - ni - a fac - ta sunt: Qui prop - ter nos ho - mi - nes et prop - ter
Pa - tri, per quem om - ni - a fac - ta sunt: Qui prop - ter nos ho - mi - nes et prop - ter nos -
Pa - tri, per quem om - ni - a fac - ta sunt: Qui prop - ter nos ho - mi - nes et prop - ter

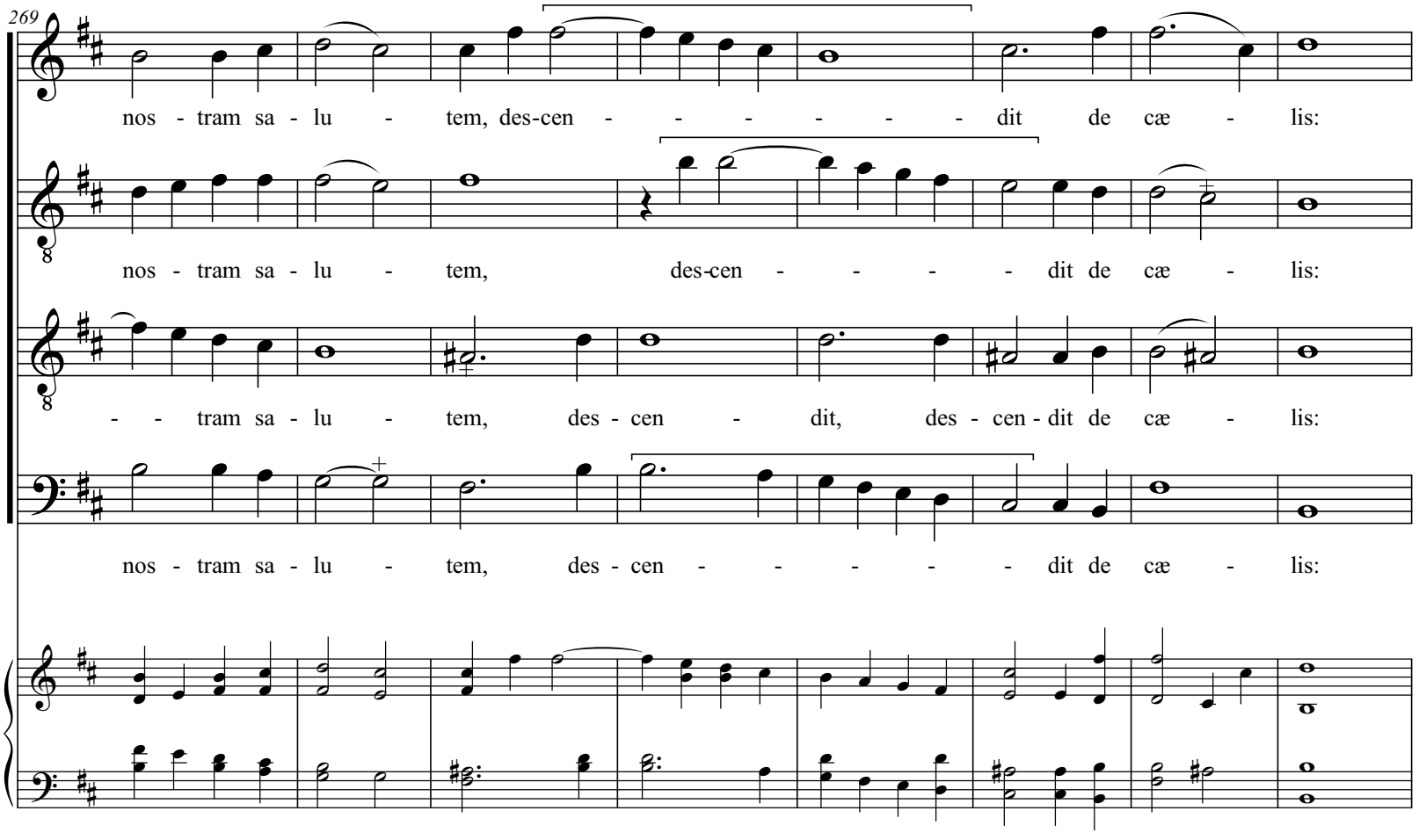
269
nos - tram sa - lu - tem, des-cen - - - - - - dit de cæ - lis:
nos - tram sa - lu - tem, des-cen - - - - dit de cæ - lis:
- - tram sa - lu - tem, des - cen - dit, des - cen - dit de cæ - lis:
nos - tram sa - lu - tem, des - cen - - - - - dit de cæ - lis:

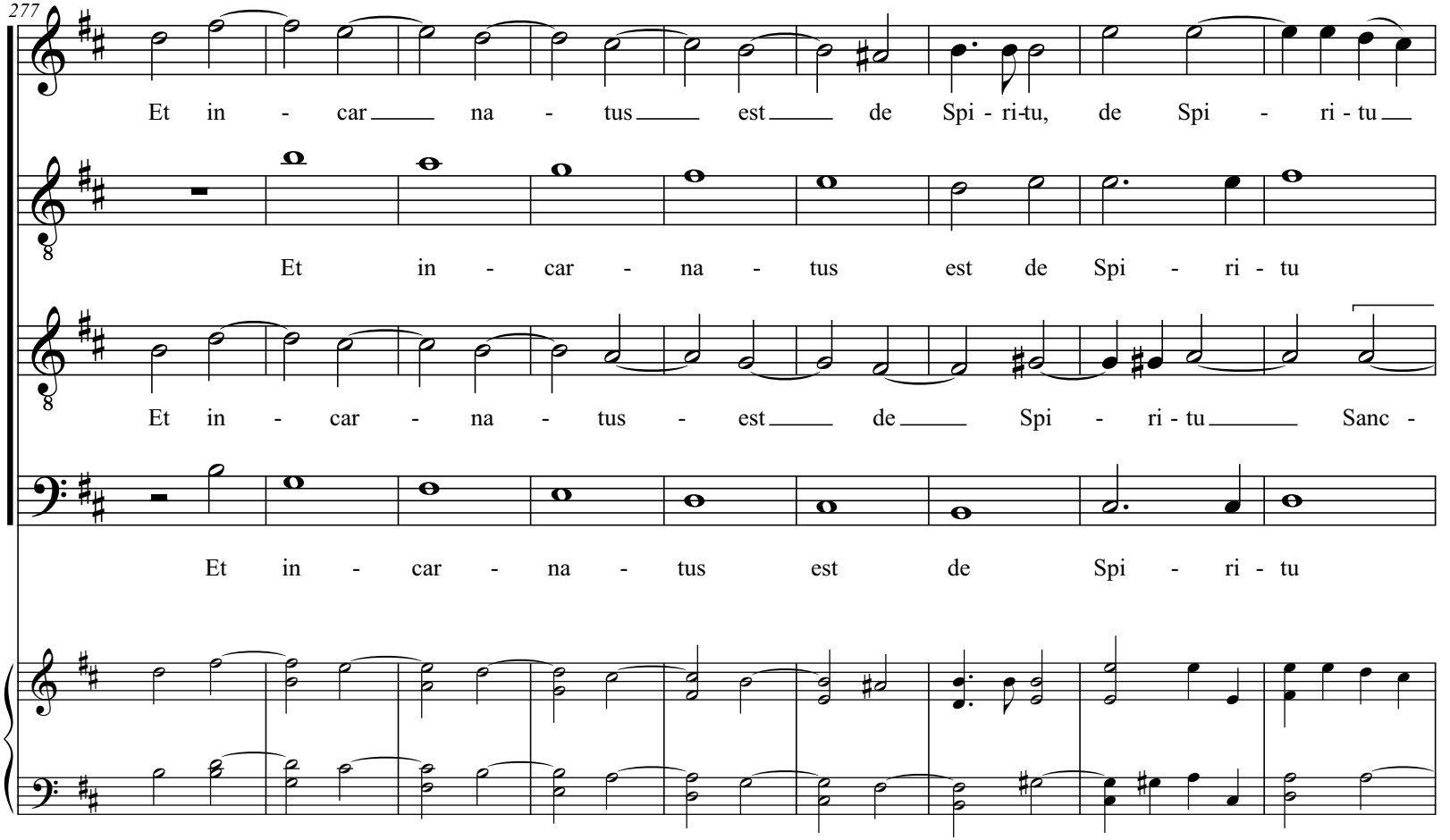
277
Et in - car na - tus est de Spi - ri-tu, de Spi - ri - tu
Et in - car - na - tus est de Spi - ri - tu
Et in - car - na - tus - est de Spi - ri - tu Sanc -
Et in - car - na - tus est de Spi - ri - tu

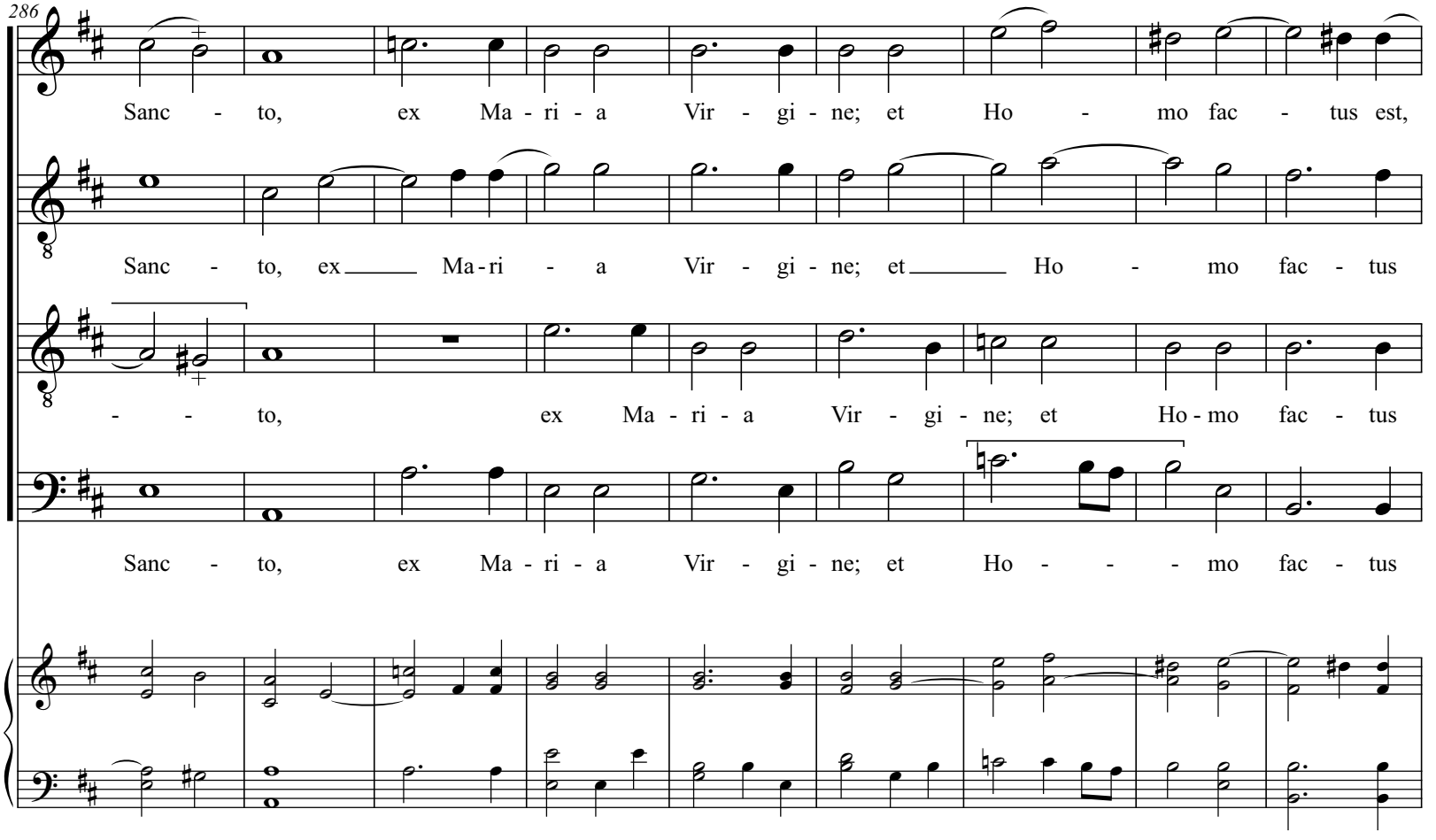
286
Sanc - to, ex Ma - ri - a Vir - gi - ne; et Ho - mo fac - tus est,
Sanc - to, ex Ma-ri - a Vir - gi - ne; et Ho - mo fac - tus
- - to, ex Ma - ri - a Vir - gi - ne; et Ho-mo fac - tus
Sanc - to, ex Ma - ri - a Vir - gi - ne; et Ho - - - mo fac - tus

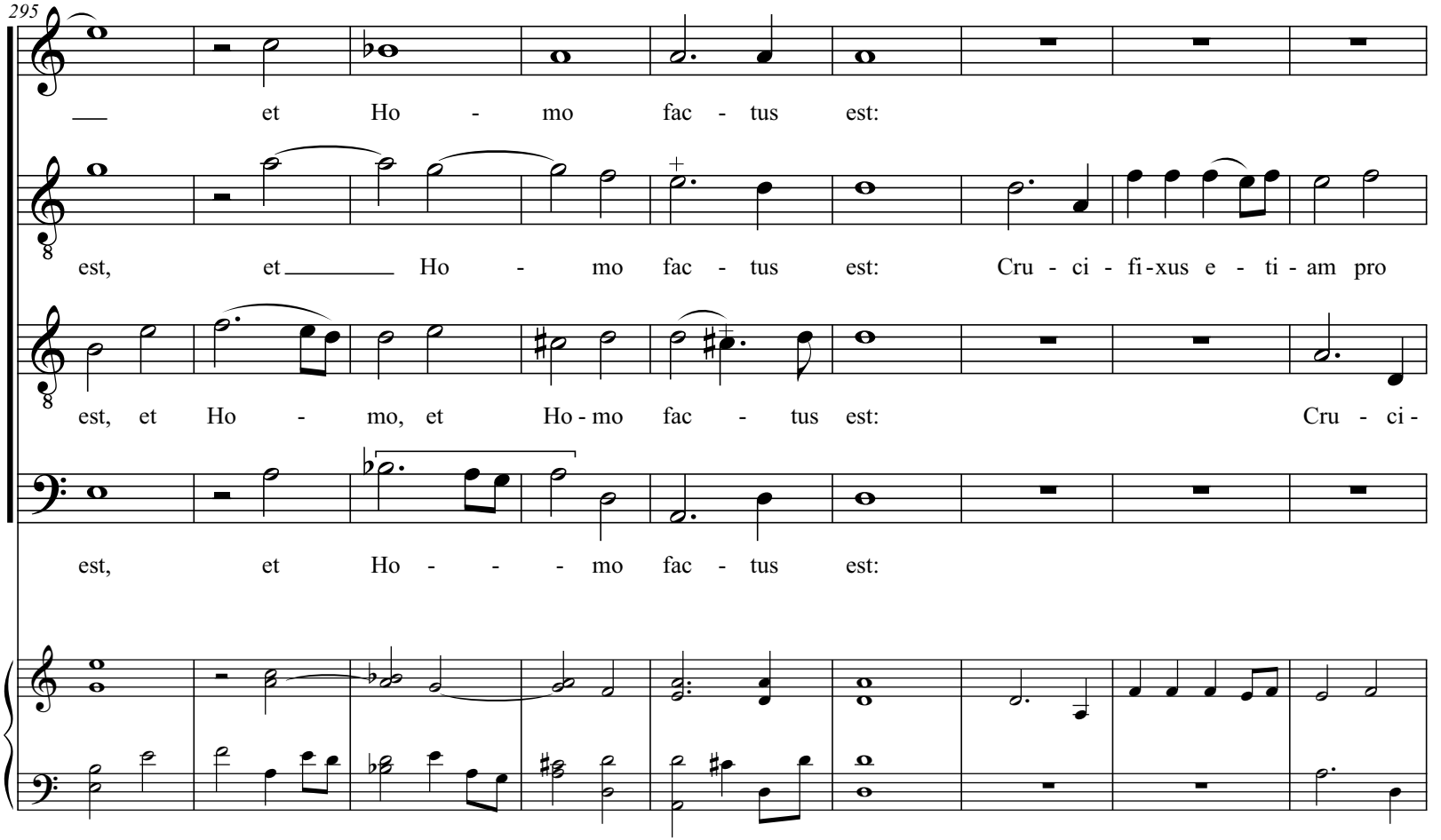
295
et Ho - mo fac - tus est:
est, et Ho - mo fac - tus est: Cru - ci - fi - xus e - ti - am pro
est, et Ho - mo, et Ho - mo fac - tus est: Cru - ci -
est, et Ho - - - mo fac - tus est:

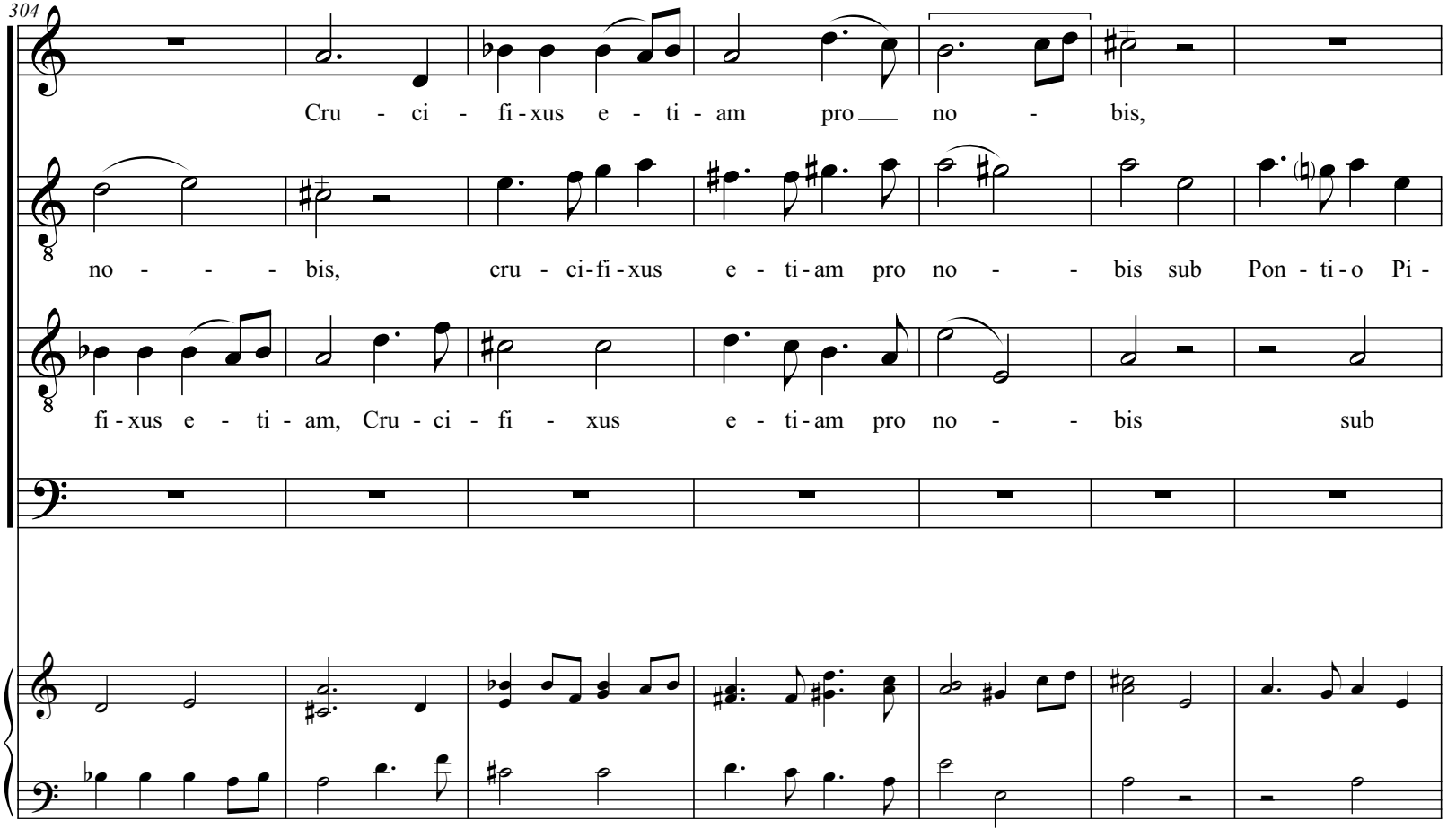
304
Cru - ci - fi - xus e - ti - am pro no - bis,
no - - - - bis, cru - ci - fi - xus e - ti - am pro no - - bis sub Pon - ti - o Pi -
fi - xus e - ti - am, Cru - ci - fi - xus e - ti - am pro no - - bis sub

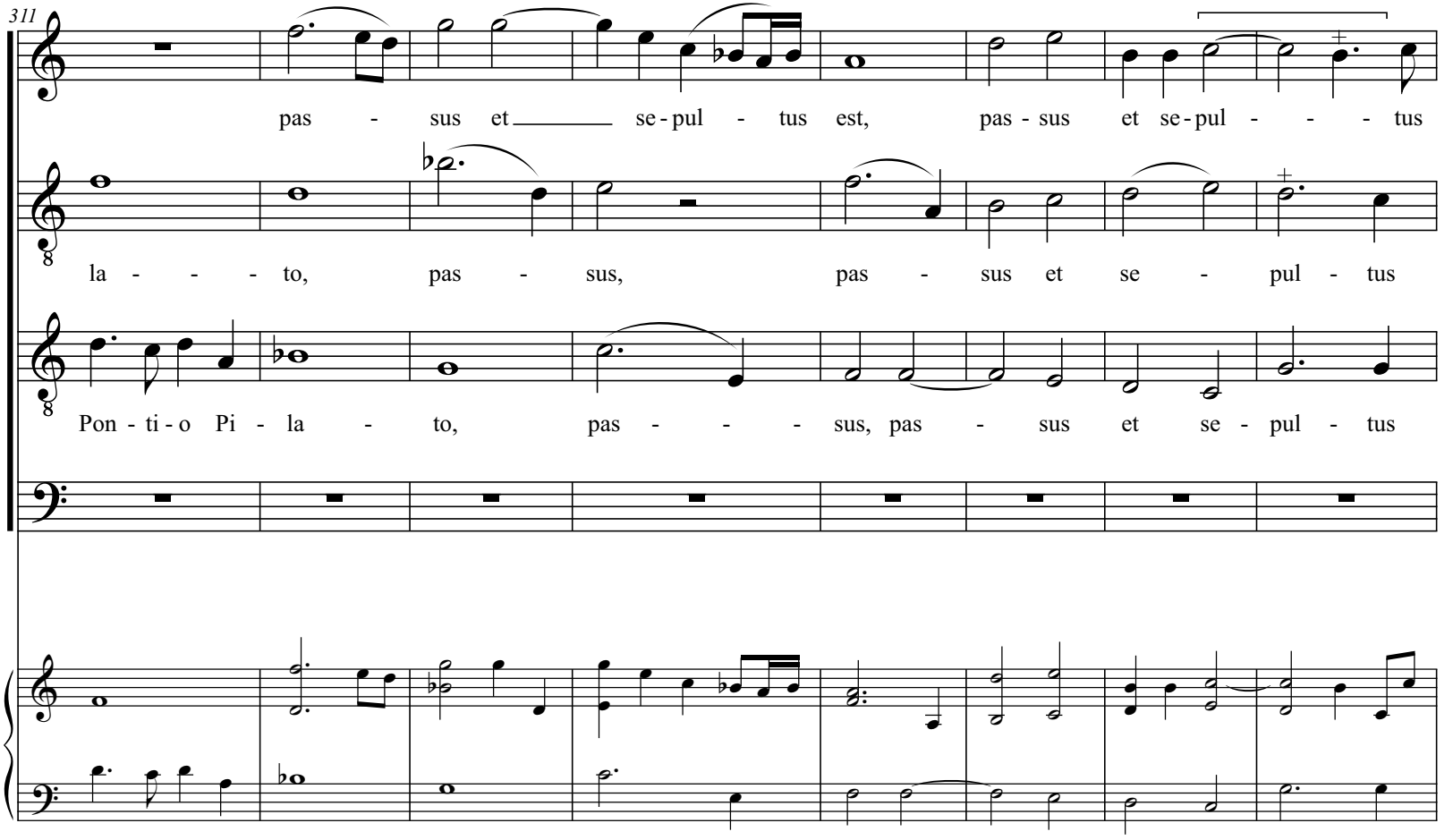
311
pas - sus et se - pul - tus est, pas - sus et se - pul - - - tus
la - - - - to, pas - sus, pas - sus et se - pul - tus
Pon - ti - o Pi - la - to, pas - - - sus, pas - sus et se - pul - tus

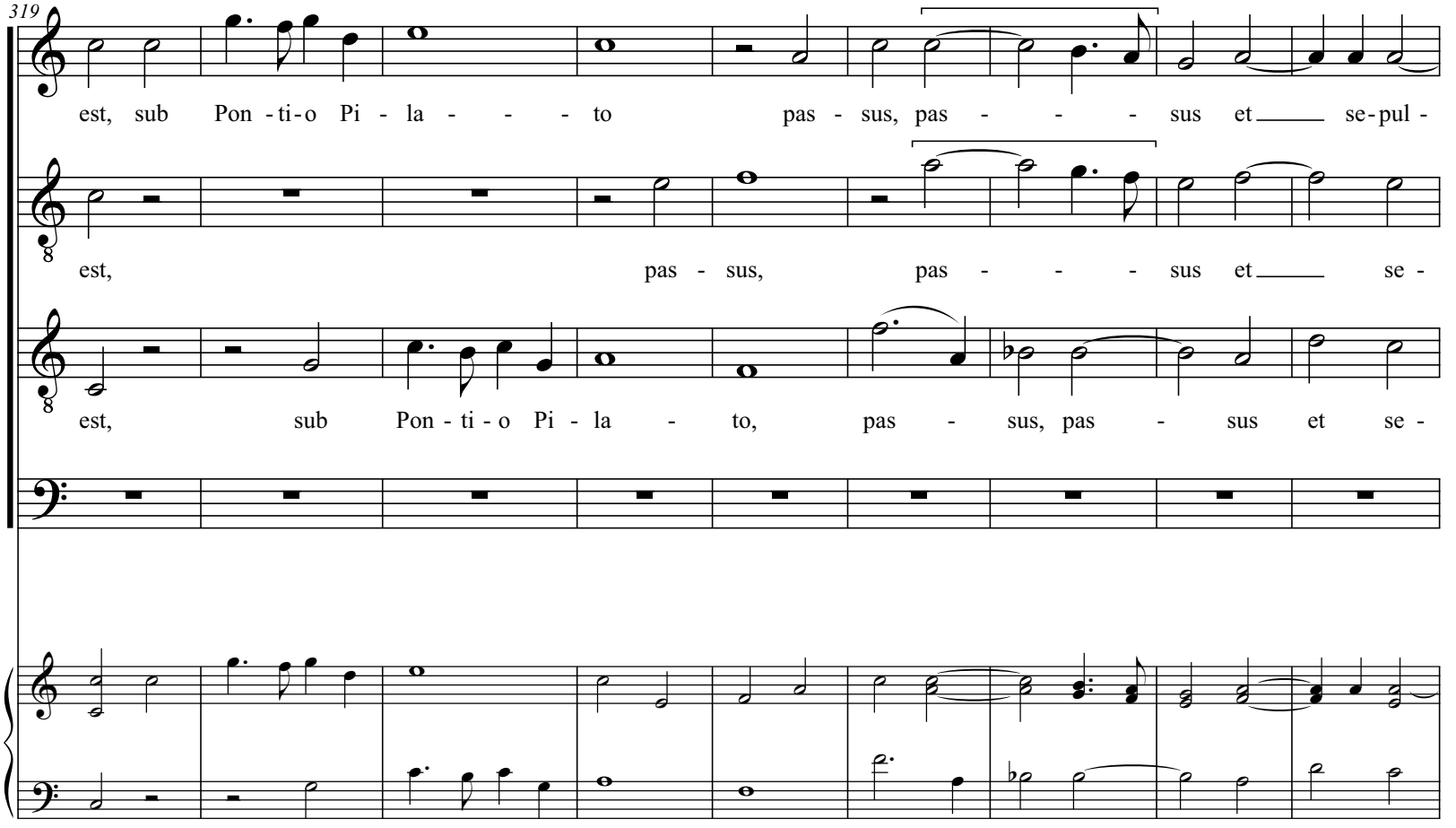
319
est, sub Pon - ti - o Pi - la - - - to pas - sus, pas - - - sus et se - pul -
est, pas - sus, pas - - - sus et se -
est, sub Pon - ti - o Pi - la - to, pas - sus, pas - sus et se -

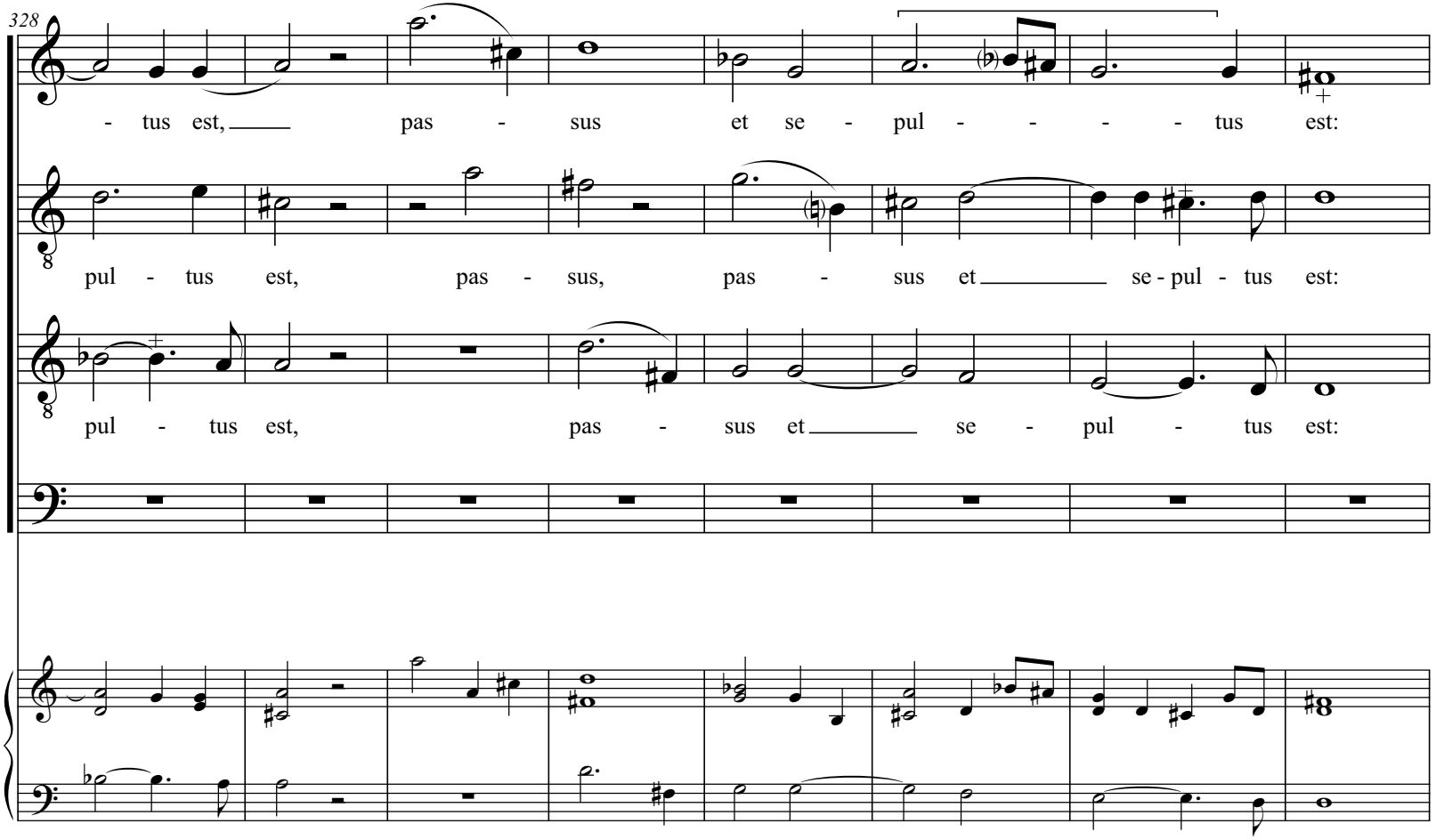
328
- tus est, pas - sus et se - pul - - - - tus est:
pul - tus est, pas - sus, pas - sus et se - pul - tus est:
pul - tus est, pas - sus et se - pul - tus est:

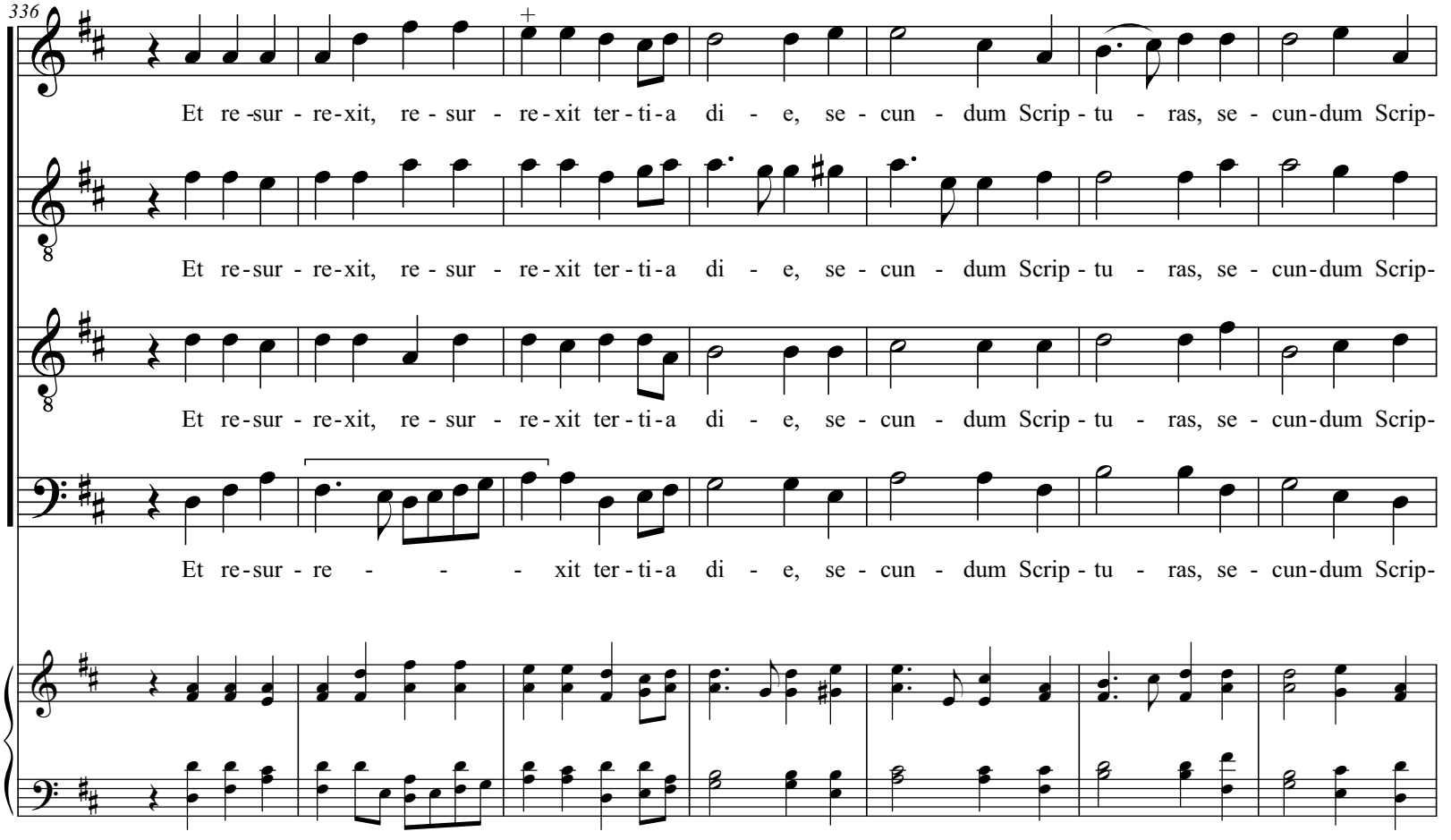
336
Et re-sur - re-xit, re - sur - re-xit ter-ti-a di - e, se - cun - dum Scrip - tu - ras, se - cun-dum Scrip-
Et re-sur - re-xit, re - sur - re-xit ter-ti-a di - e, se - cun - dum Scrip - tu - ras, se - cun-dum Scrip-
Et re-sur - re-xit, re - sur - re-xit ter-ti-a di - e, se - cun - dum Scrip - tu - ras, se - cun-dum Scrip-
Et re-sur - re - - - xit ter-ti-a di - e, se - cun - dum Scrip - tu - ras, se - cun-dum Scrip-

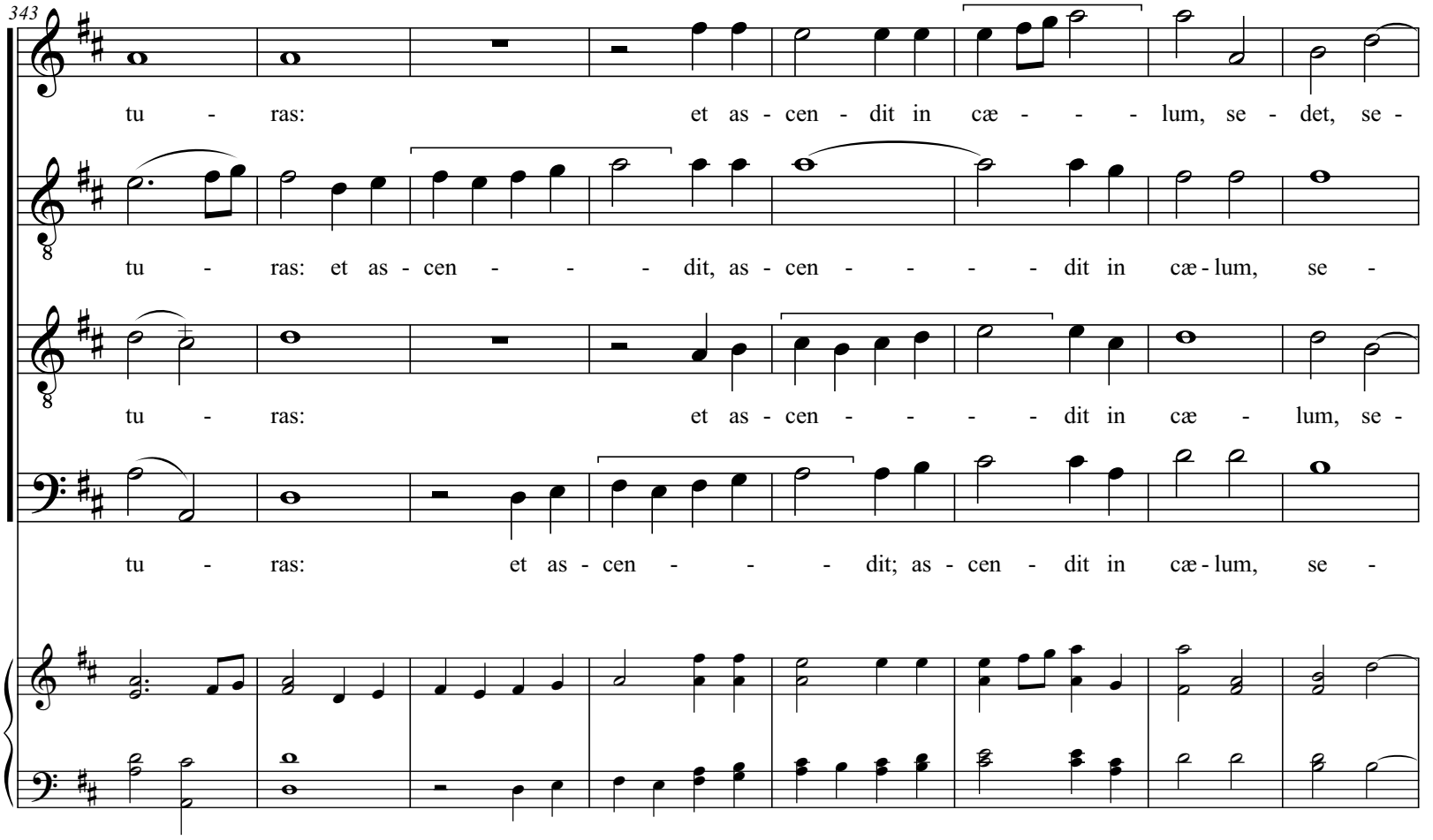
343
tu - ras: et as - cen - dit in cæ - - - lum, se - det, se -
tu - ras: et as - cen - - - dit, as - cen - - - - dit in cæ - lum, se -
tu - ras: et as - cen - - - - dit in cæ - lum, se -
tu - ras: et as - cen - - - dit; as - cen - dit in cæ - lum, se -

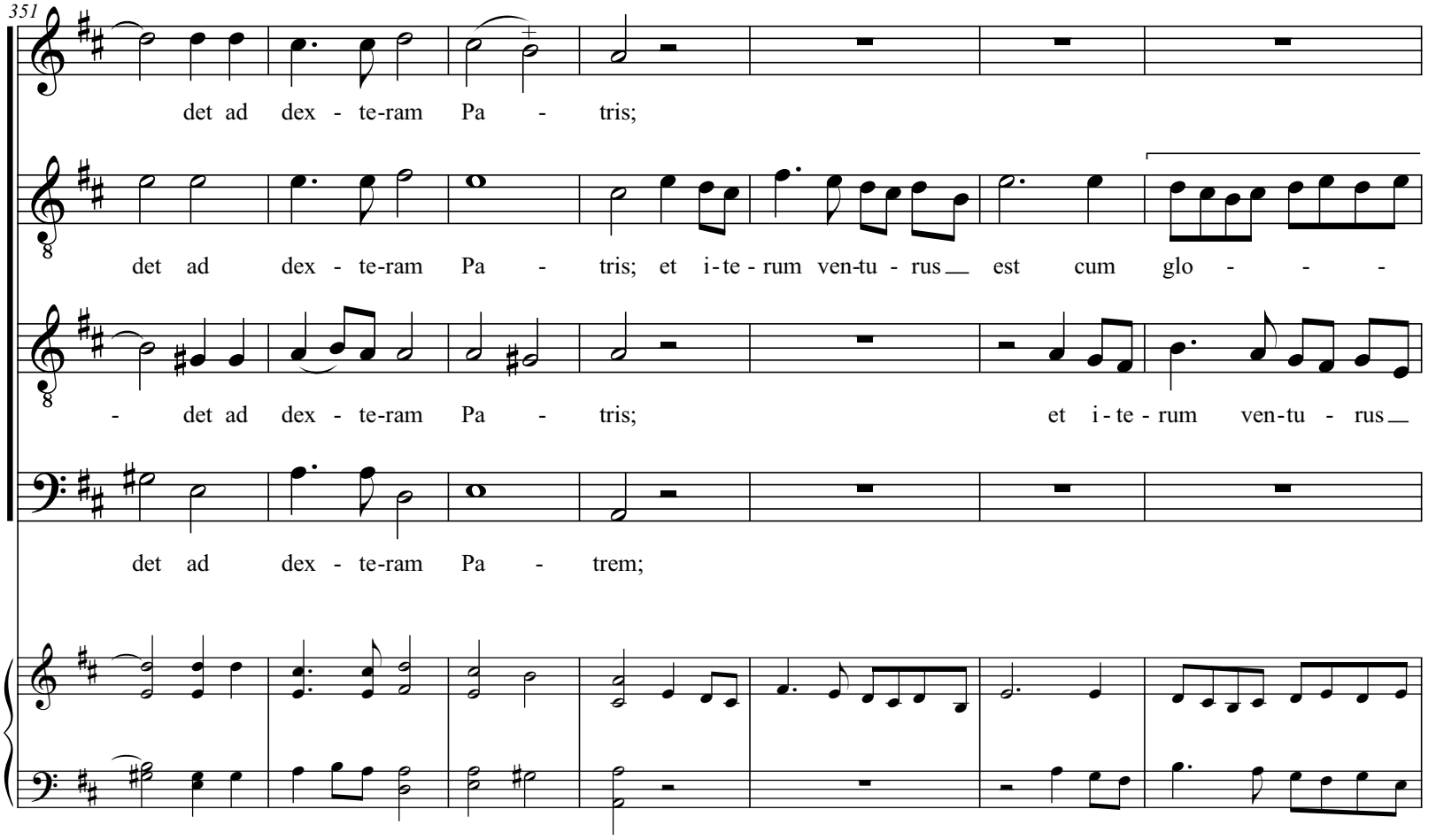
351
det ad dex - te-ram Pa - tris;
det ad dex - te-ram Pa - tris; et i-te - rum ven-tu - rus est cum glo - - -
- det ad dex - te-ram Pa - tris; et i-te - rum ven-tu - rus
det ad dex - te-ram Pa - trem;

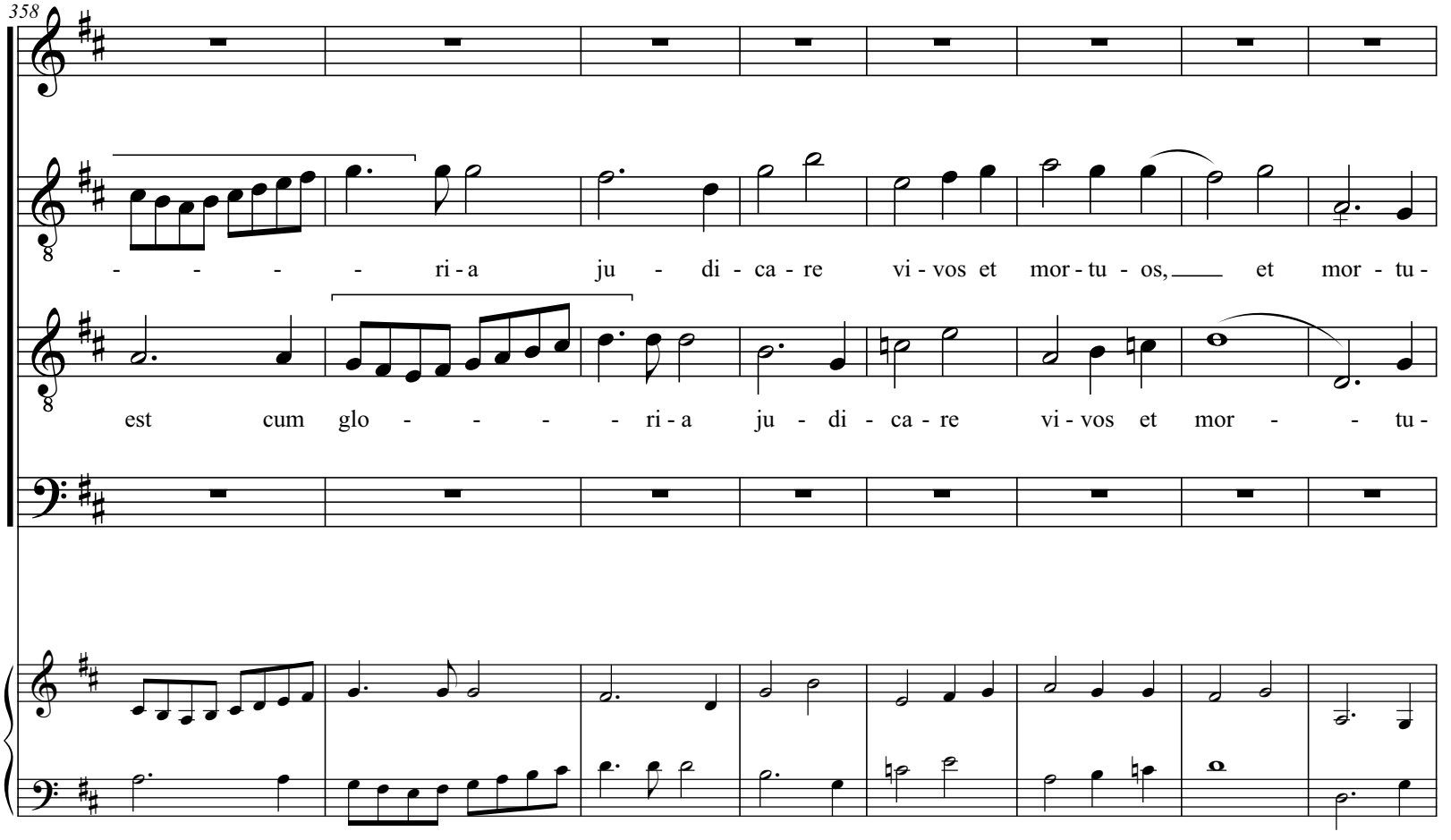
358
- - - - ri - a ju - di - ca - re vi - vos et mor - tu - os, et mor - tu -
est cum glo - - - - ri - a ju - di - ca - re vi - vos et mor - - tu -

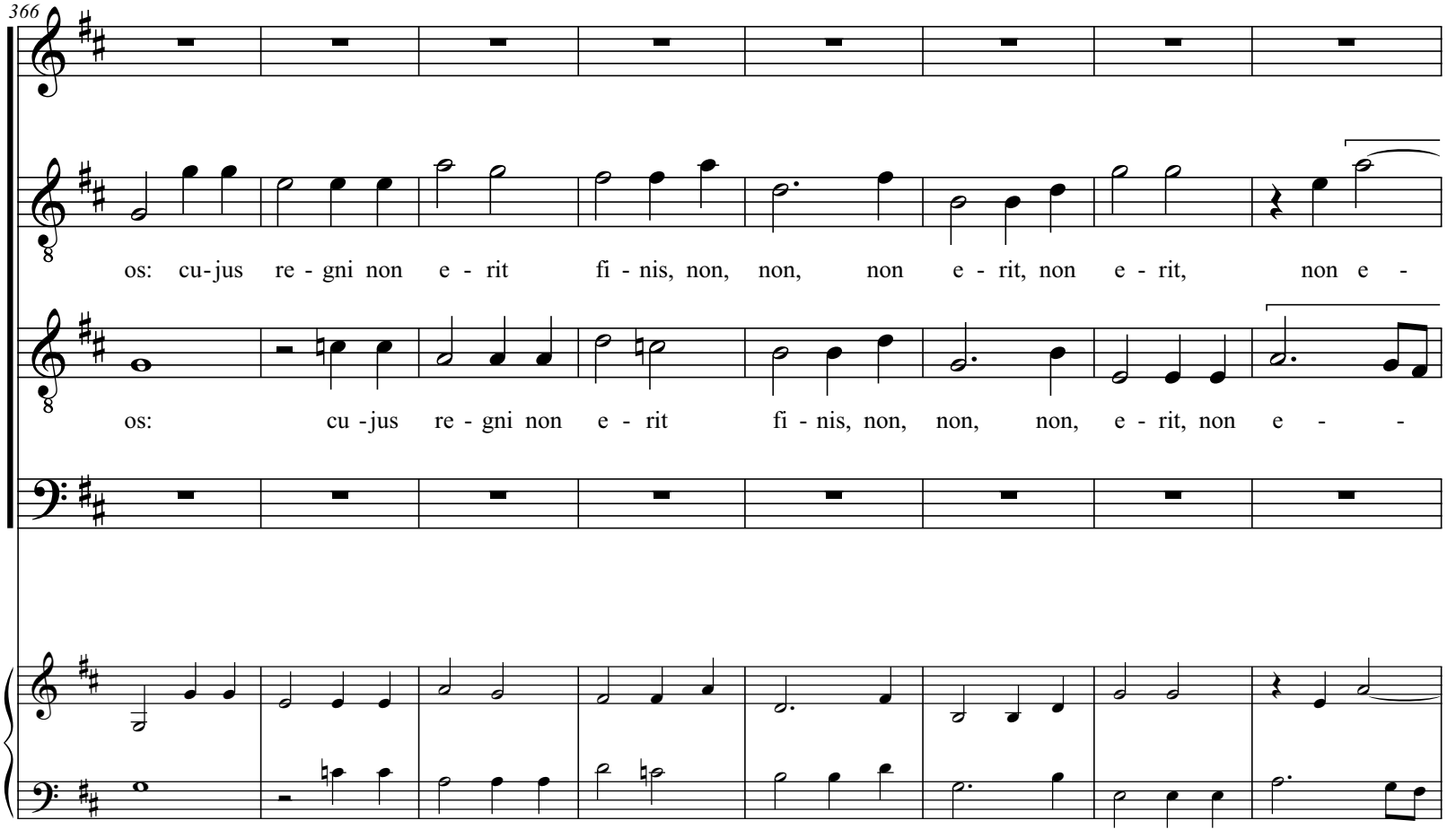
366
os: cu-jus re - gni non e - rit fi - nis, non, non, non e - rit, non e - rit, non e -
os: cu -jus re - gni non e - rit fi - nis, non, non, non, e - rit, non e - -

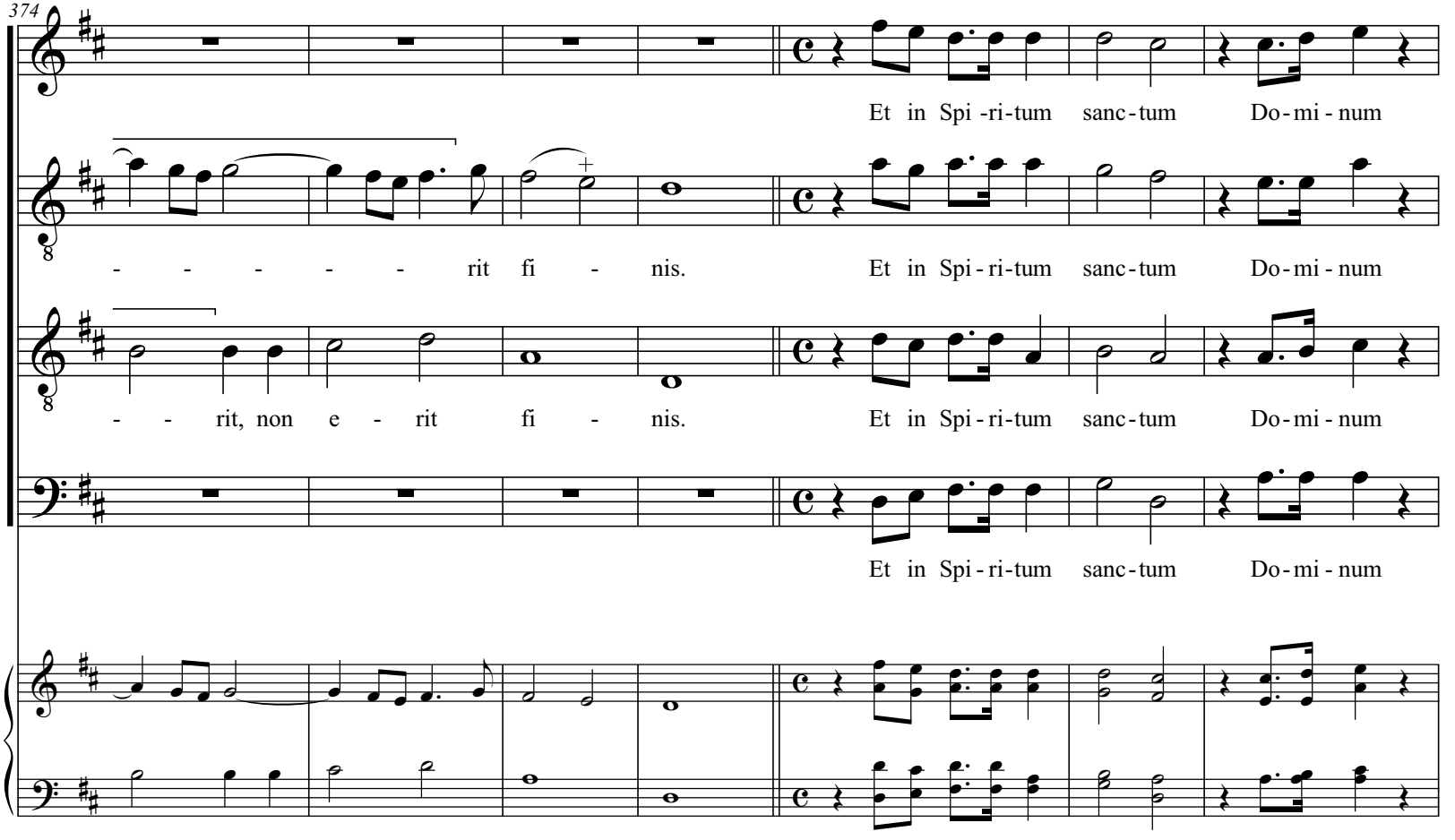
374
Et in Spi -ri-tum sanc-tum Do-mi - num
- - - - - - rit fi - nis.
Et in Spi - ri-tum sanc-tum Do-mi - num
- - rit, non e - rit fi - nis.
Et in Spi - ri-tum sanc-tum Do-mi - num
Et in Spi - ri-tum sanc-tum Do-mi - num

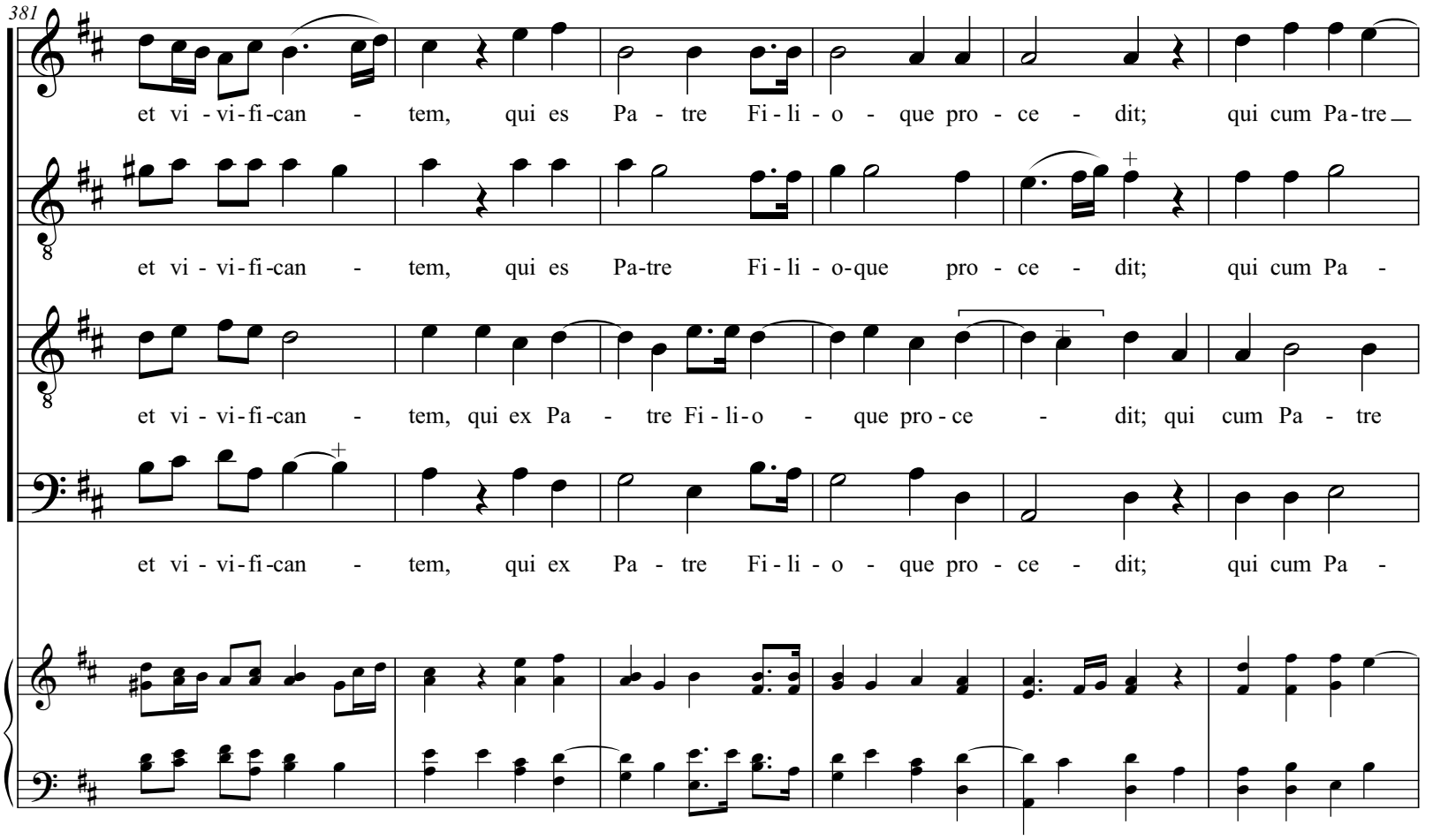
381
et vi - vi-fi-can - tem, qui es Pa - tre Fi - li - o - que pro - ce - dit; qui cum Pa-tre
et vi - vi-fi-can - tem, qui es Pa-tre Fi - li - o-que pro - ce - dit; qui cum Pa -
et vi - vi-fi-can - tem, qui ex Pa - tre Fi-li-o - que pro-ce - dit; qui cum Pa - tre
et vi - vi-fi-can - tem, qui ex Pa - tre Fi - li - o - que pro - ce - dit; qui cum Pa -

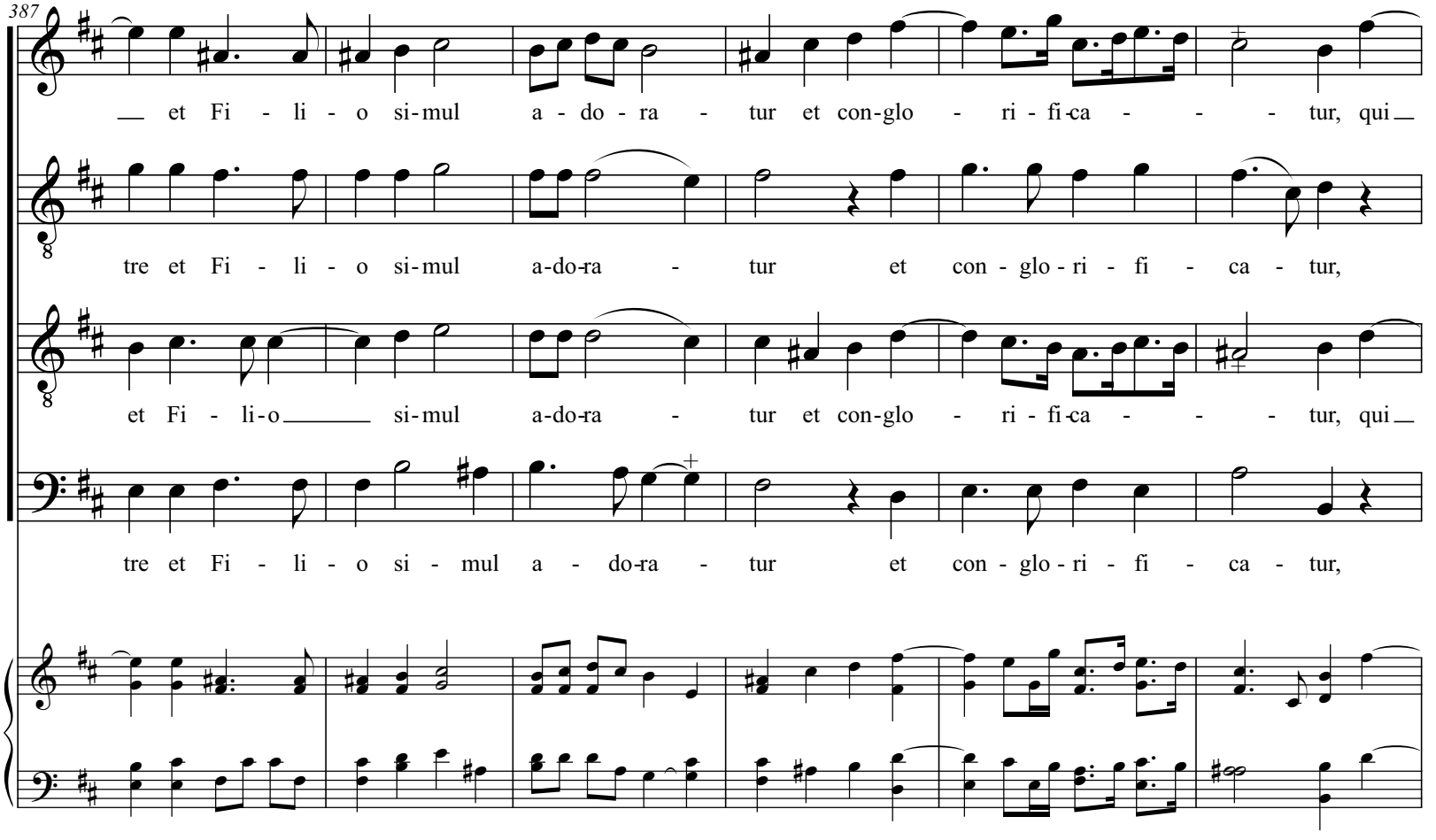
387
et Fi - li - o si-mul a - do - ra - tur et con-glo - ri - fi-ca - - - tur, qui
tre et Fi - li - o si-mul a-do-ra - tur et con - glo - ri - fi - ca - tur,
et Fi - li-o si-mul a-do-ra - tur et con-glo - ri - fi-ca - - - tur, qui
tre et Fi - li - o si - mul a - do-ra - tur et con - glo - ri - fi - ca - tur,

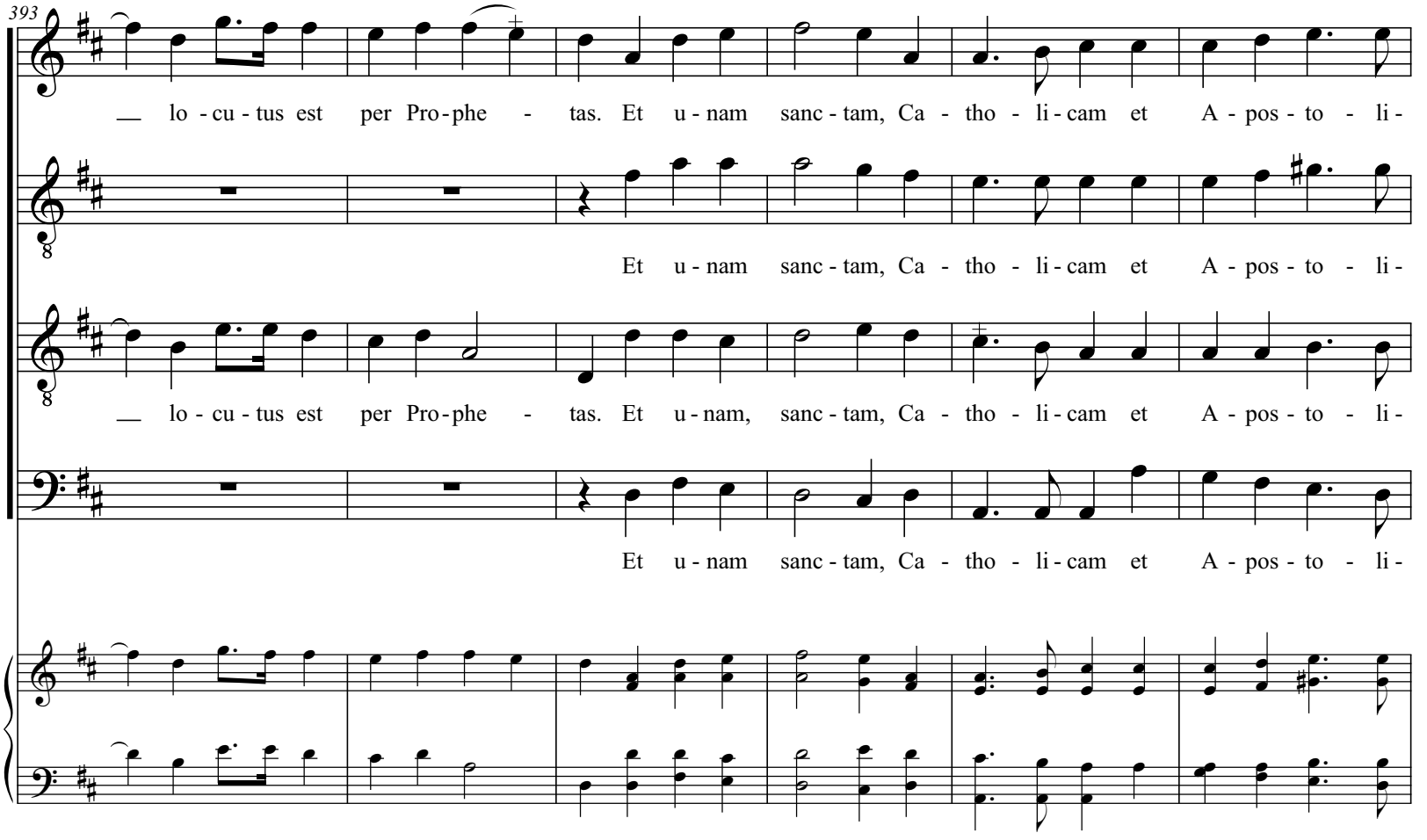
393
lo - cu - tus est per Pro - phe - tas. Et u - nam sanc - tam, Ca - tho - li - cam et A - pos - to - li -
Et u - nam sanc - tam, Ca - tho - li - cam et A - pos - to - li -
lo - cu - tus est per Pro - phe - tas. Et u - nam, sanc - tam, Ca - tho - li - cam et A - pos - to - li -
Et u - nam sanc - tam, Ca - tho - li - cam et A - pos - to - li -

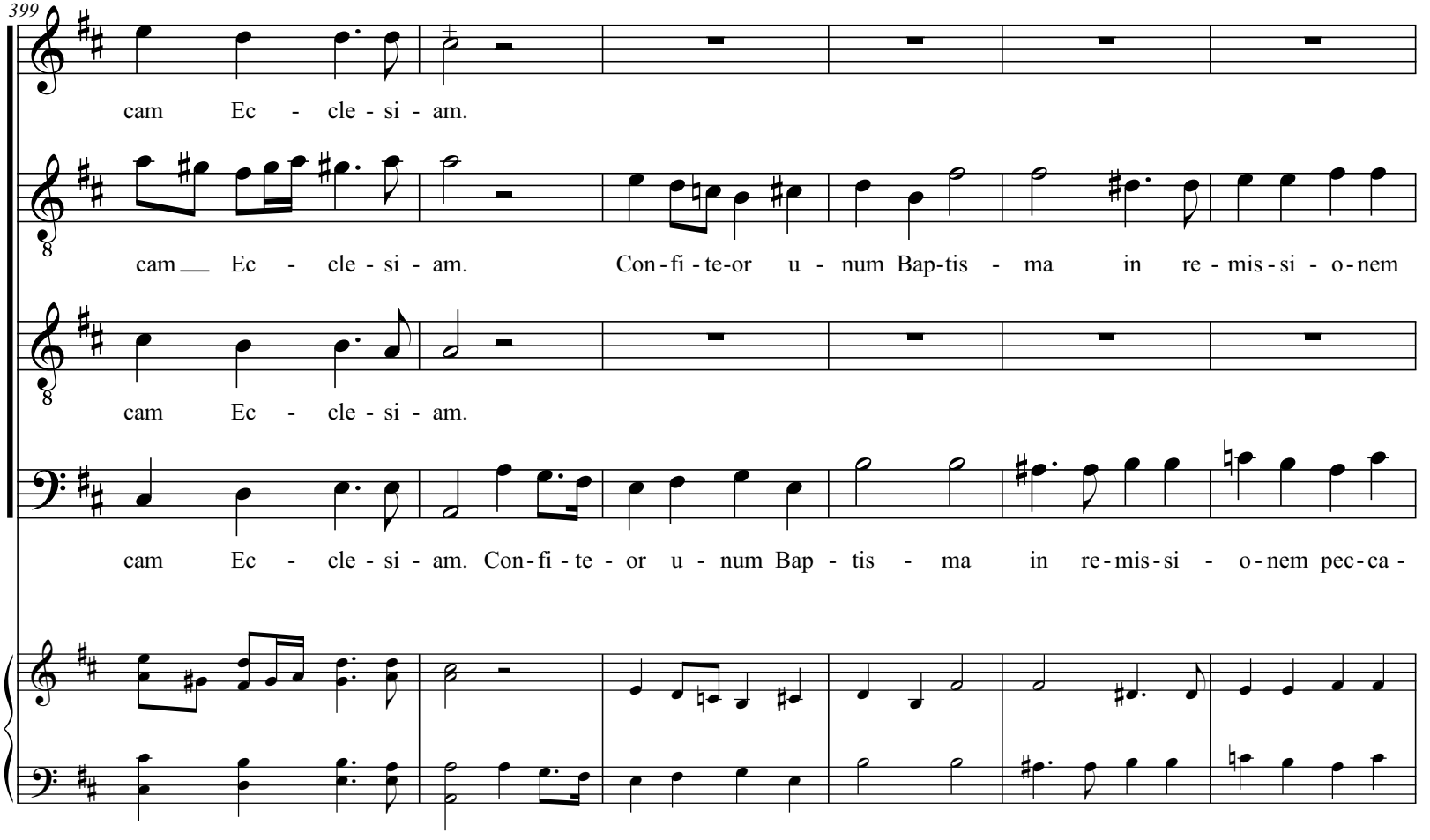
399
cam Ec - cle - si - am.
cam Ec - cle - si - am. Con - fi - te-or u - num Bap-tis - ma in re - mis - si - o - nem
cam Ec - cle - si - am.
cam Ec - cle - si - am. Con - fi - te - or u - num Bap - tis - ma in re - mis - si - o - nem pec - ca -

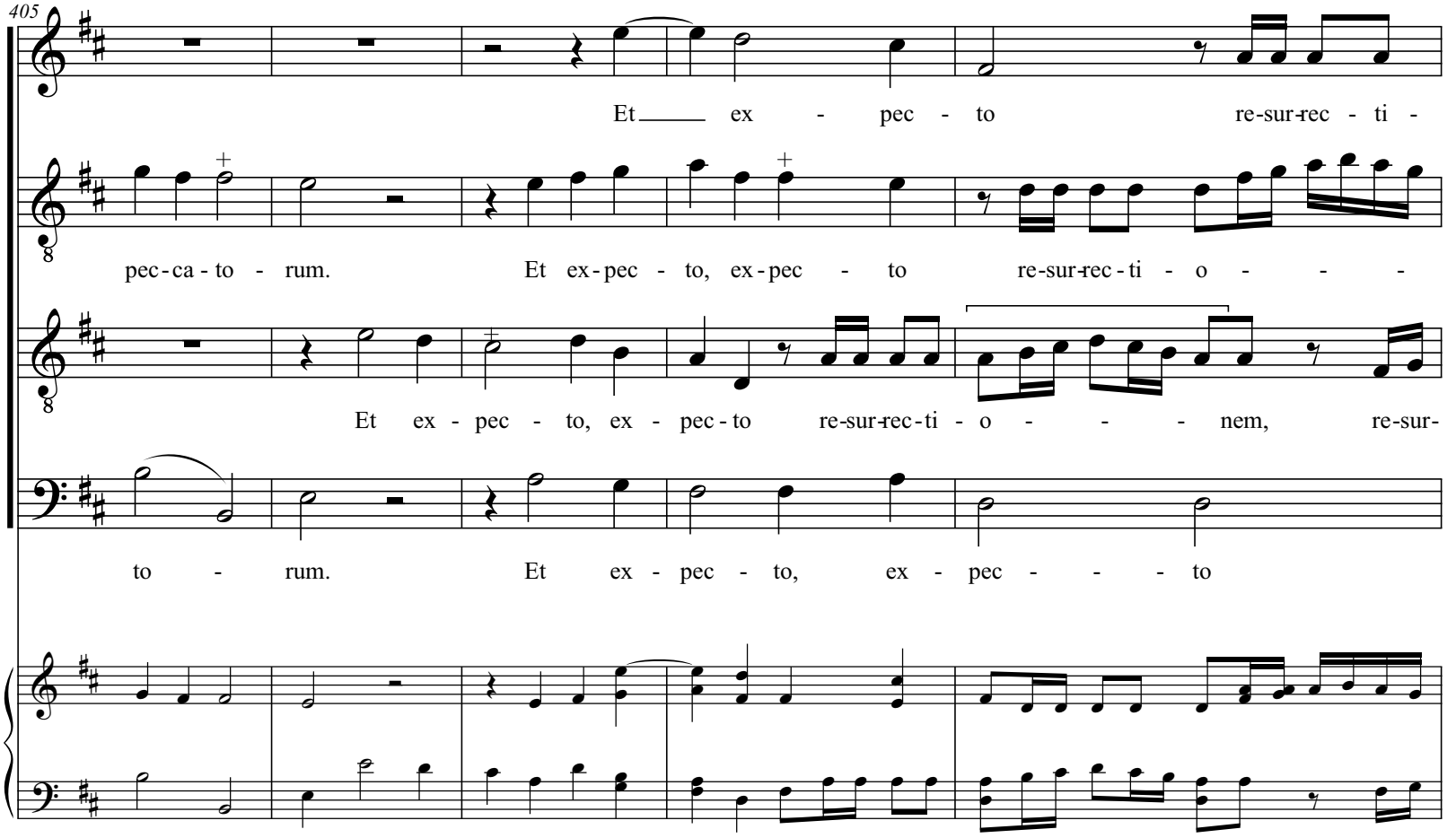
405
Et ex - pec - to re-sur-rec - ti -
pec-ca-to - rum. Et ex-pec - to, ex-pec - to re-sur-rec-ti - o - - -
Et ex - pec - to, ex - pec-to re-sur-rec-ti - o - - - nem, re-sur-
to - rum. Et ex - pec - to, ex - pec - - - to

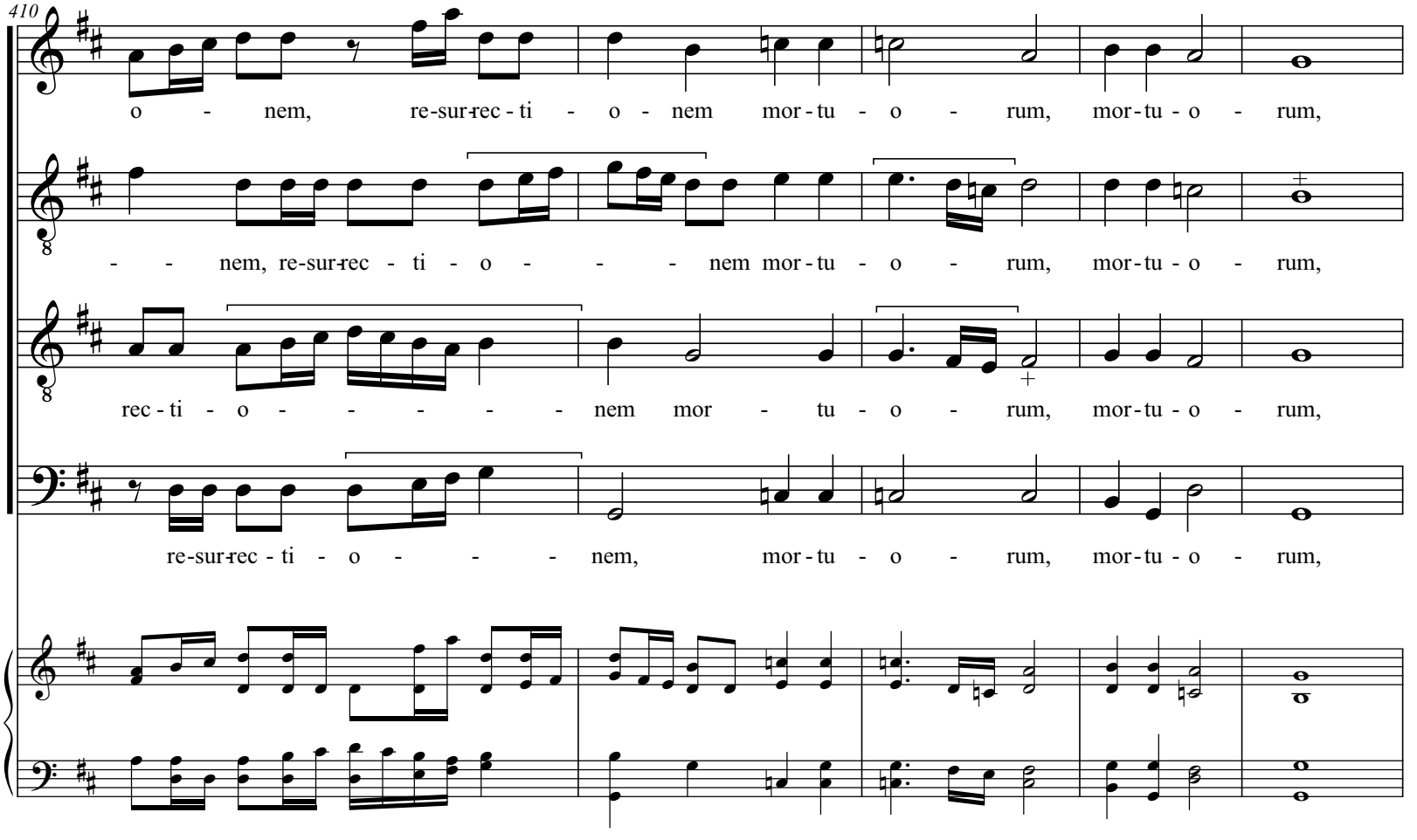
410
o - nem, re-sur-rec - ti - o - nem mor - tu - o - rum, mor - tu - o - rum,
- - nem, re-sur-rec - ti - o - - - nem mor - tu - o - rum, mor - tu - o - rum,
rec - ti - o - - - - - nem mor - tu - o - rum, mor - tu - o - rum,
re-sur-rec - ti - o - - - nem, mor - tu - o - rum, mor - tu - o - rum,

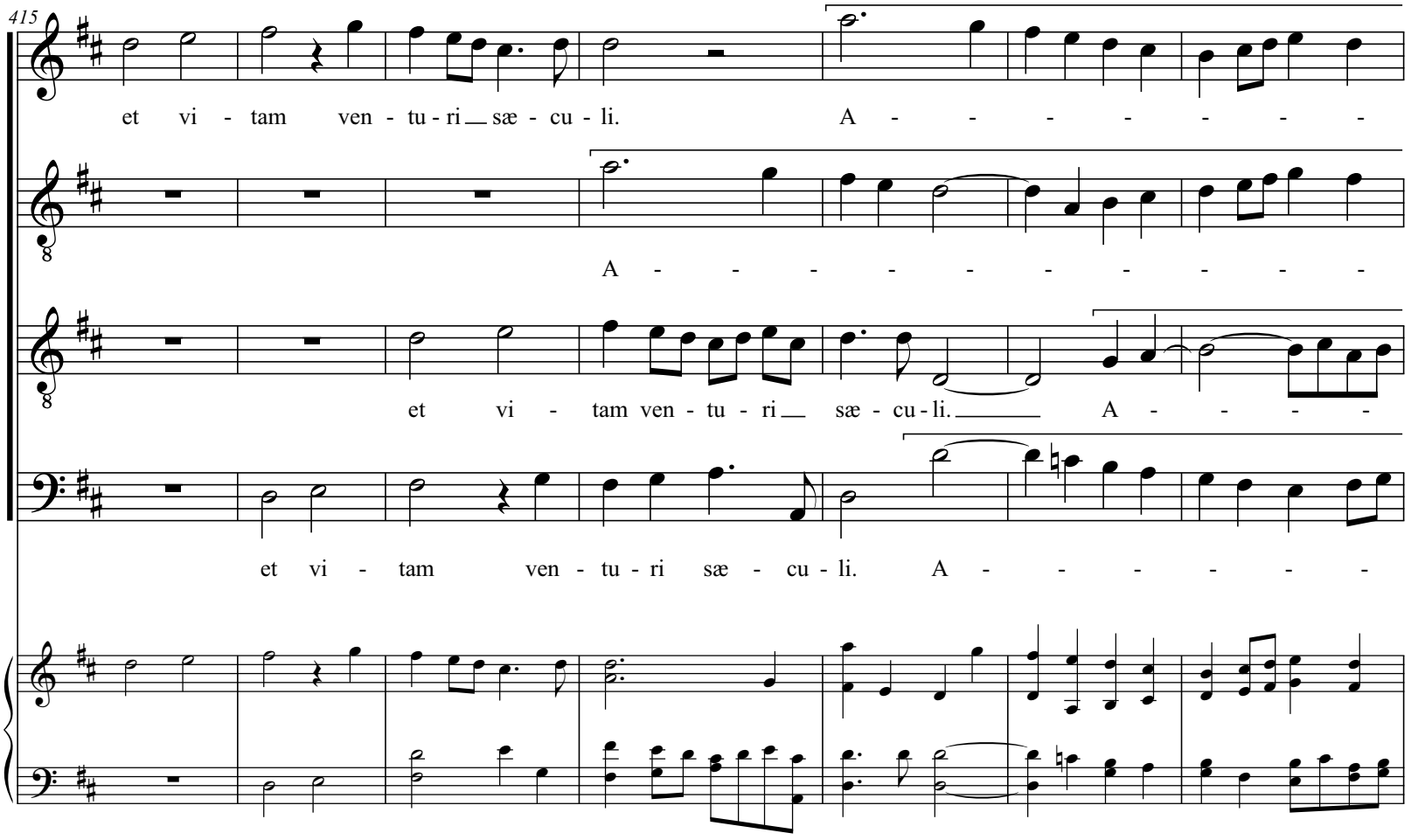
415
et vi - tam ven - tu - ri sæ - cu - li. A - - - - - - - -
A - - - - - - - - - - -
et vi - tam ven - tu - ri sæ - cu - li. A - - - -
et vi - tam ven - tu - ri sæ - cu - li. A - - - - - -

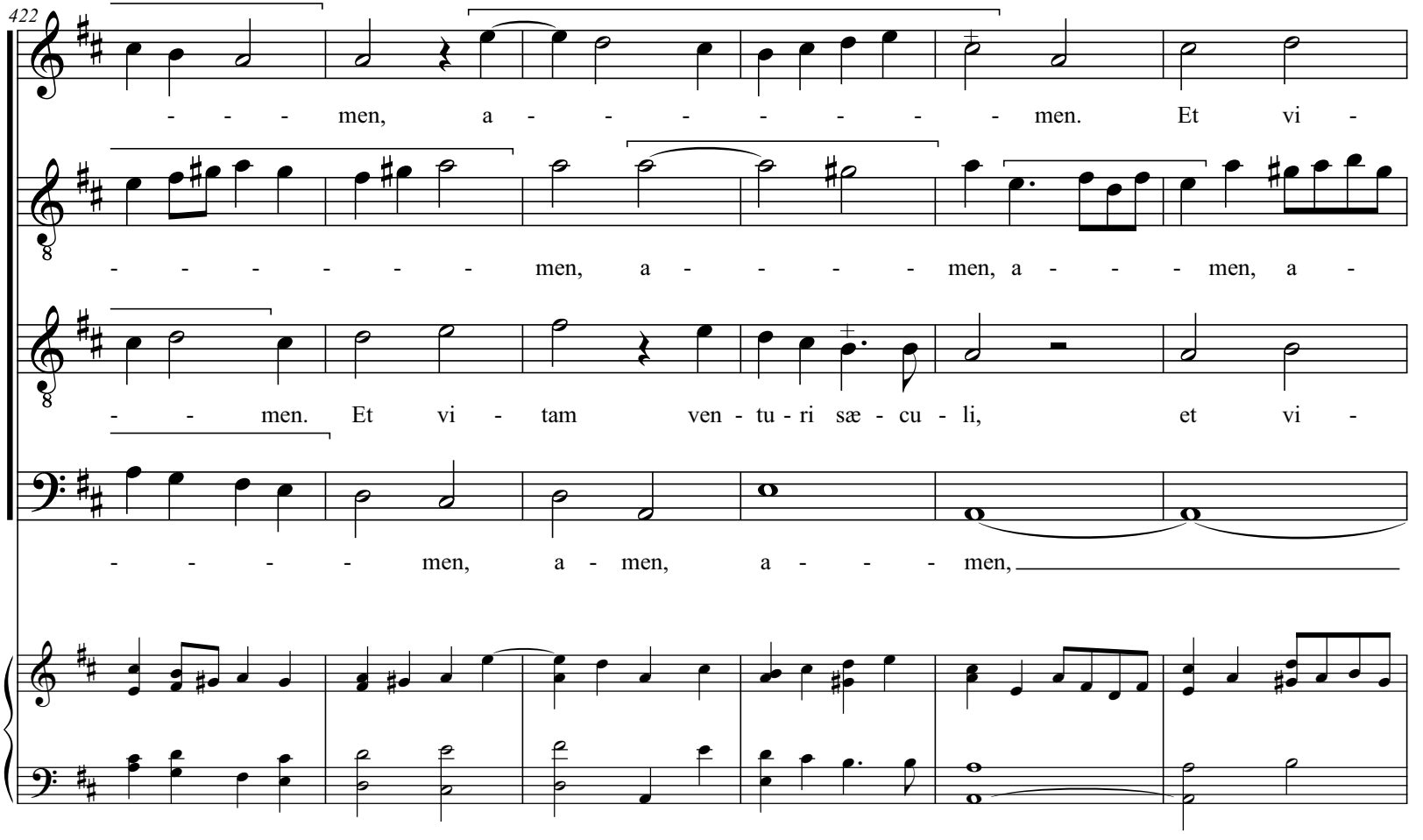
422
men, a men. Et vi
men, a men, a men, a
men. Et vi tam ven tu ri sæ cu li, et vi
men, a men, a men,

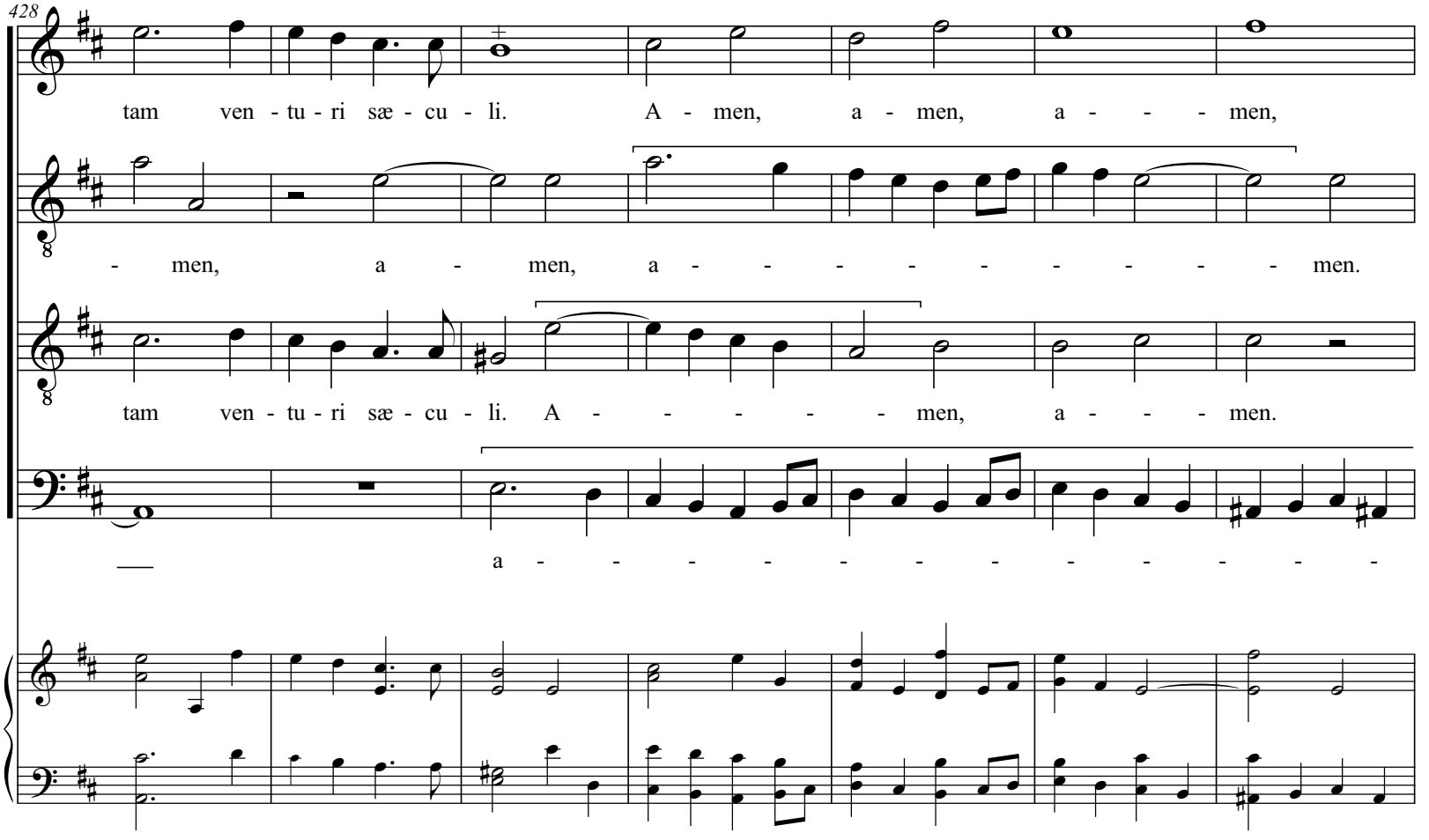
428
tam ven - tu - ri sæ - cu - li. A - men, a - men, a - - - men,
- men, a - men, a - - - - - - - - - men.
tam ven - tu - ri sæ - cu - li. A - - - - - men, a - - - men.
a - - - - - - - - - - -

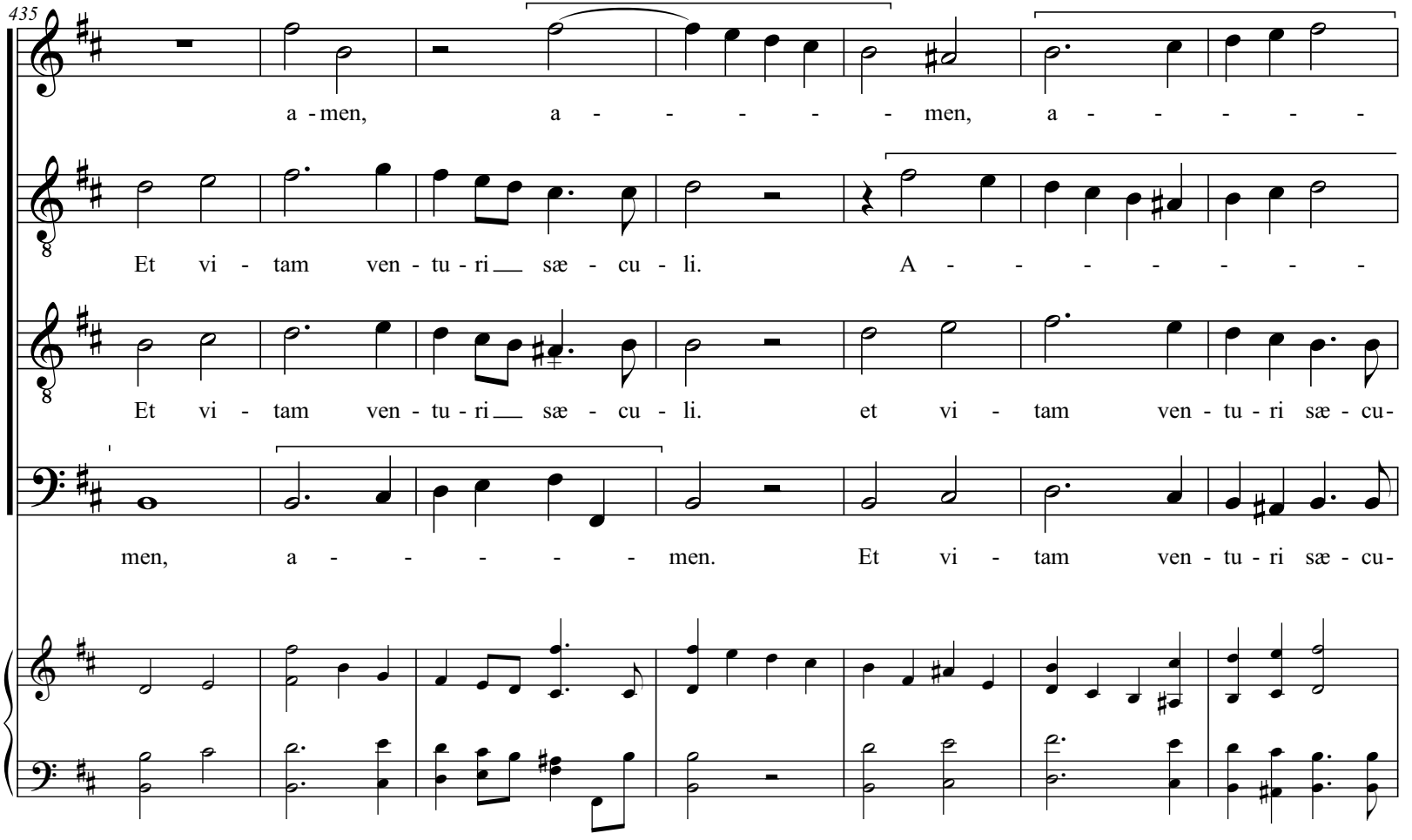
435
a - men, a - - - - - men, a - - - - -
Et vi - tam ven - tu - ri sæ - cu - li. A - - - - - - -
Et vi - tam ven - tu - ri sæ - cu - li. et vi - tam ven - tu - ri sæ - cu-
men, a - - - - - men. Et vi - tam ven - tu - ri sæ - cu-

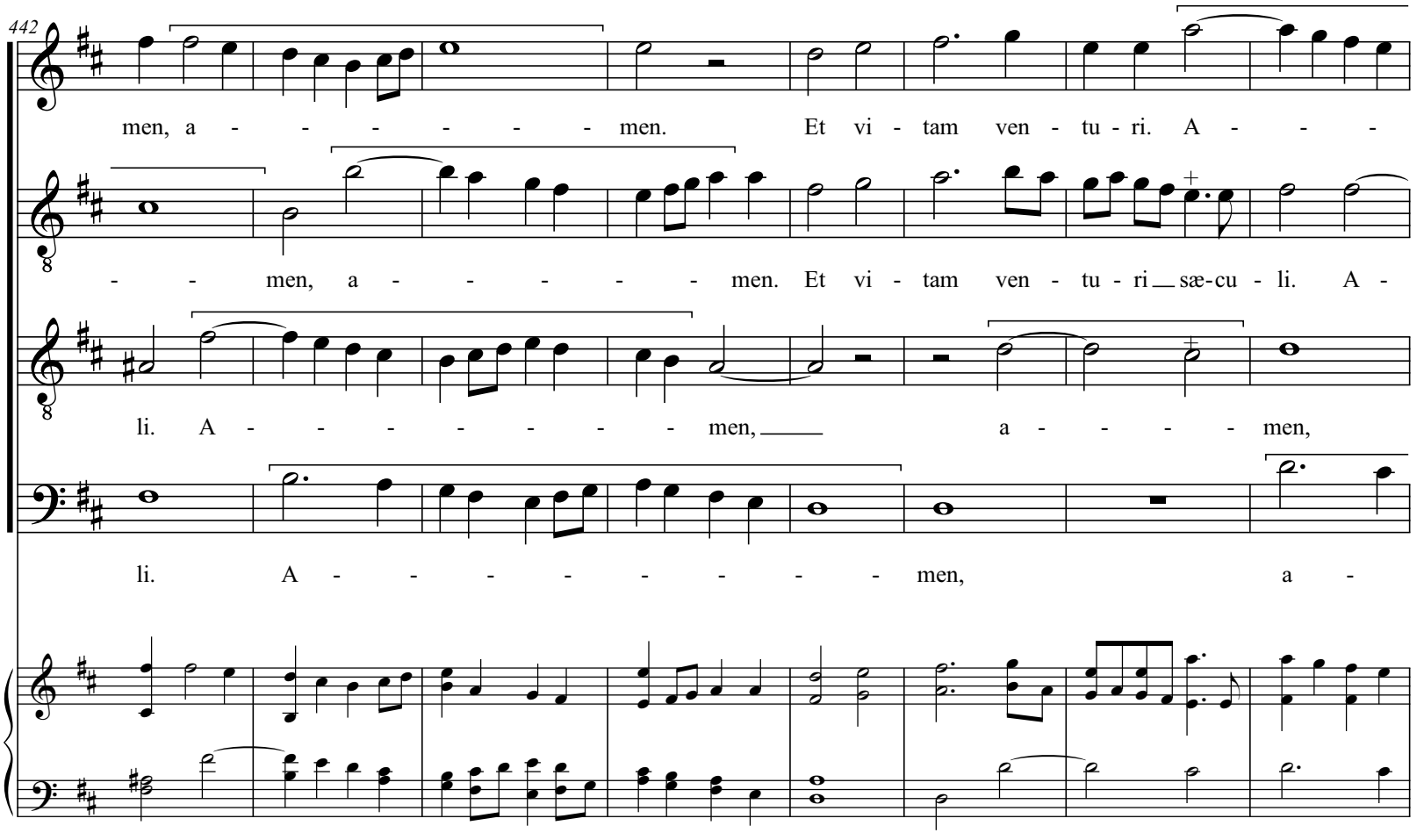
442
men, a - - - - - - - men. Et vi - tam ven - tu - ri. A - - -
- - men, a - - - - - - men. Et vi - tam ven - tu - ri sæ-cu - li. A -
li. A - - - - - - - - men, a - - - - men,
li. A - - - - - - - - men, a -

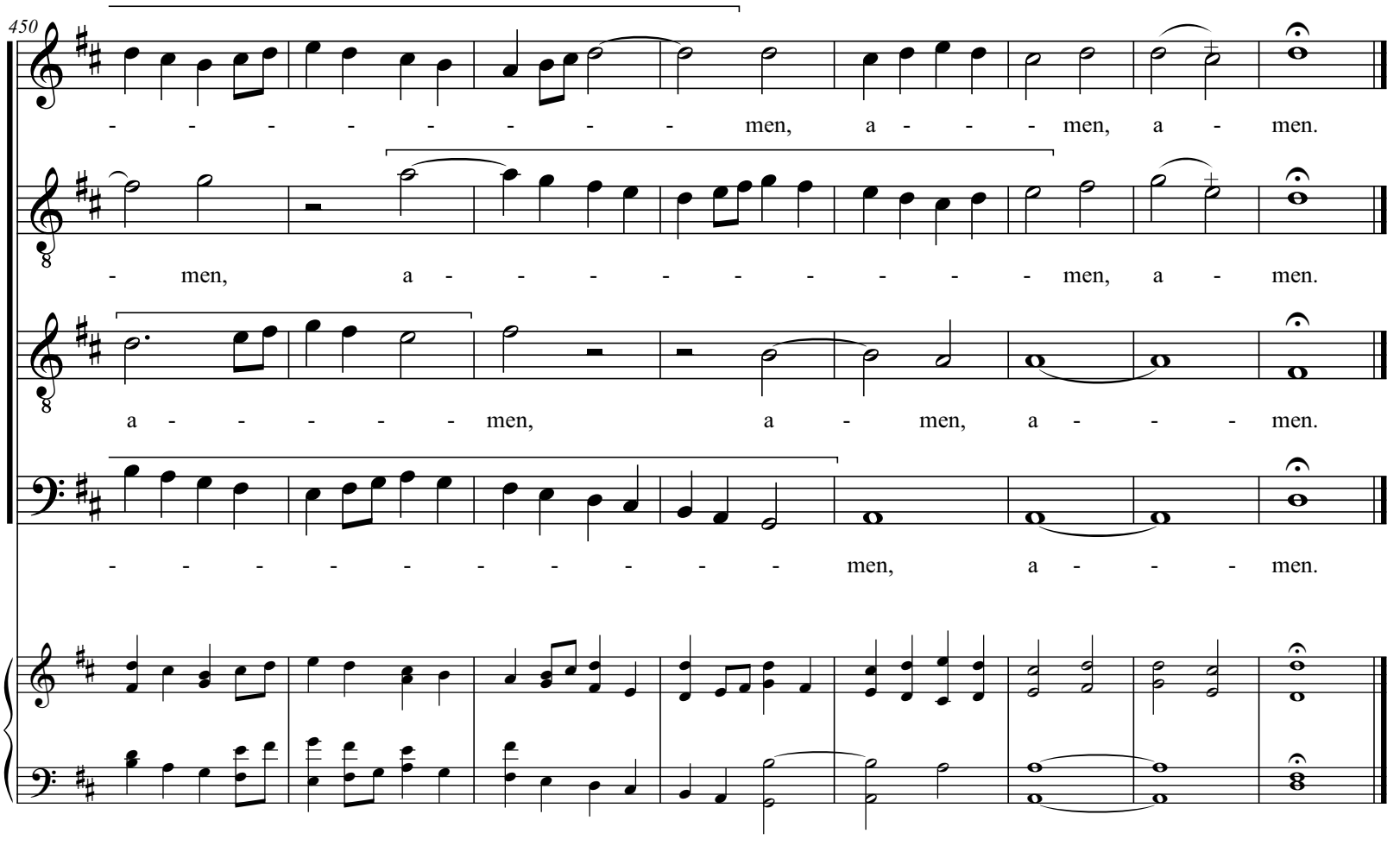
450
- - - - - - - - men, a - - - men, a - men.
- men, a - - - - - - - - men, a - men.
a - - - - - men, a - men, a - - - men.
- - - - - - - - - men, a - - - men.

SANCTUS

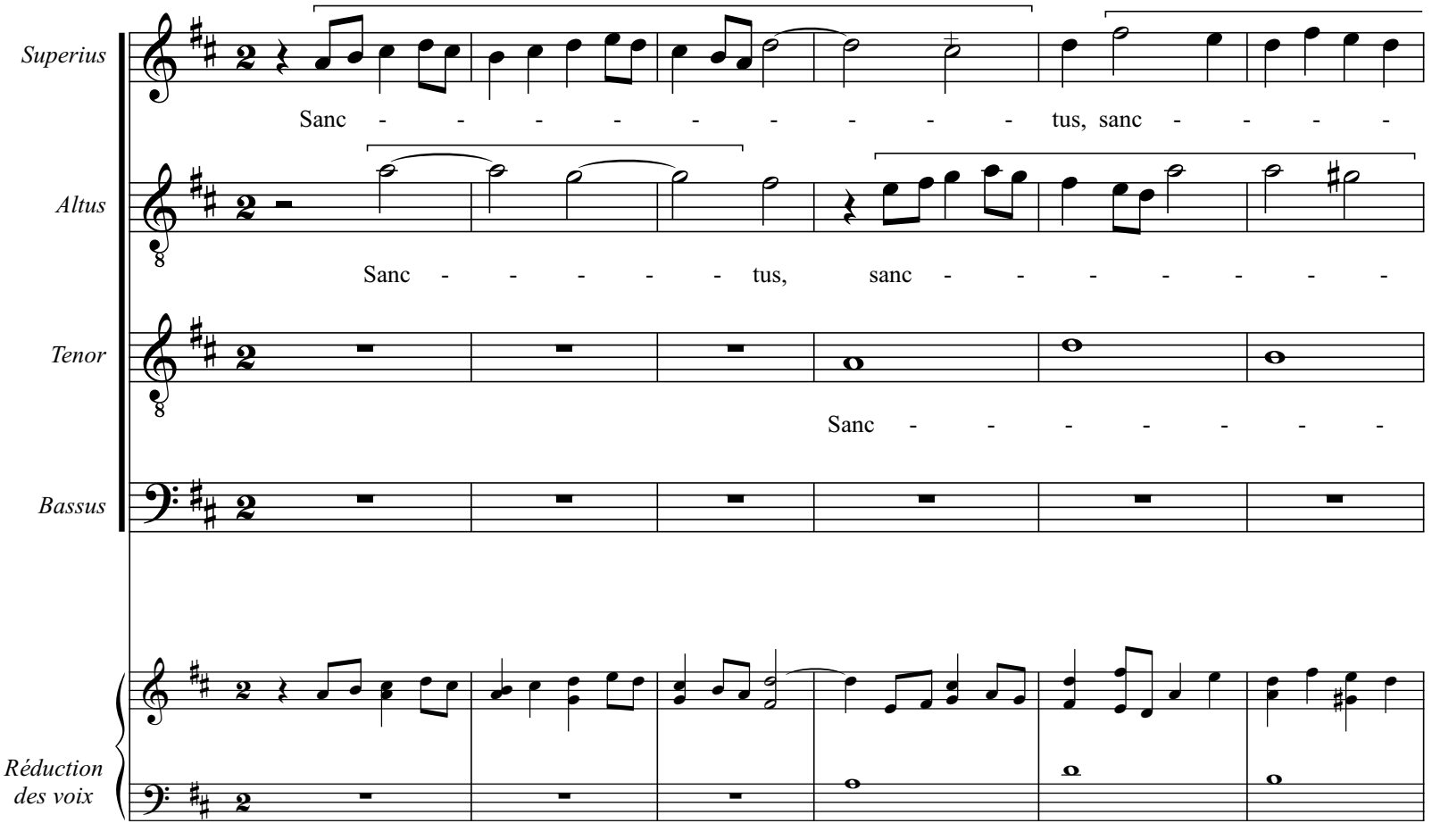
Superius
Sanc - - - - - - - - - - tus, sanc - - - -
Altus
Sanc - - - - - tus, sanc - - - - - - -
Tenor
Sanc - - - - - - -
Bassus
Réduction des voix

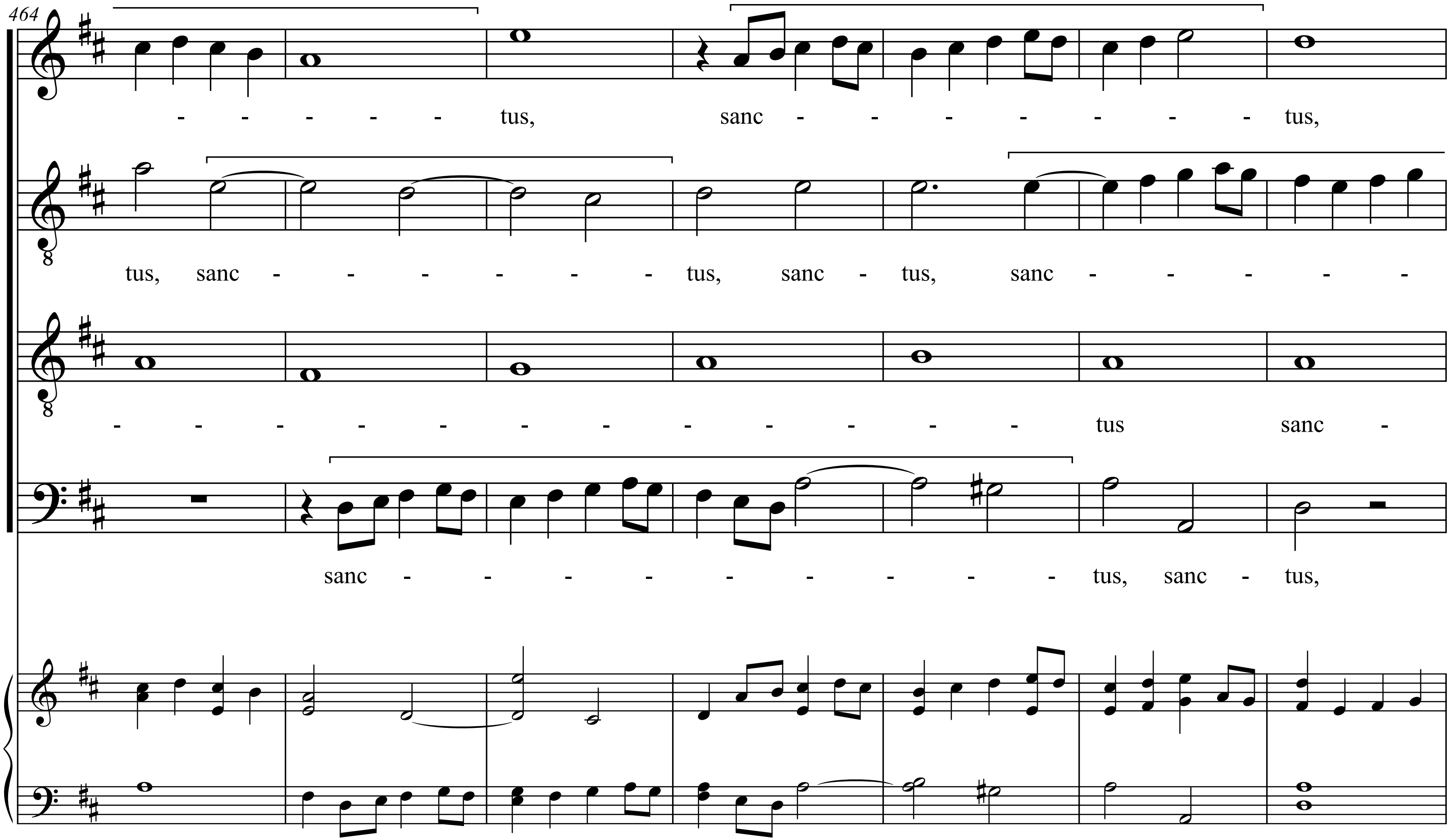
464
- - - - - tus, sanc - - - - - - - tus,
tus, sanc - - - - - - tus, sanc - tus, sanc - - - - -
- - - - - - - - - - - - tus sanc -
sanc - - - - - - - - - tus, sanc - tus,

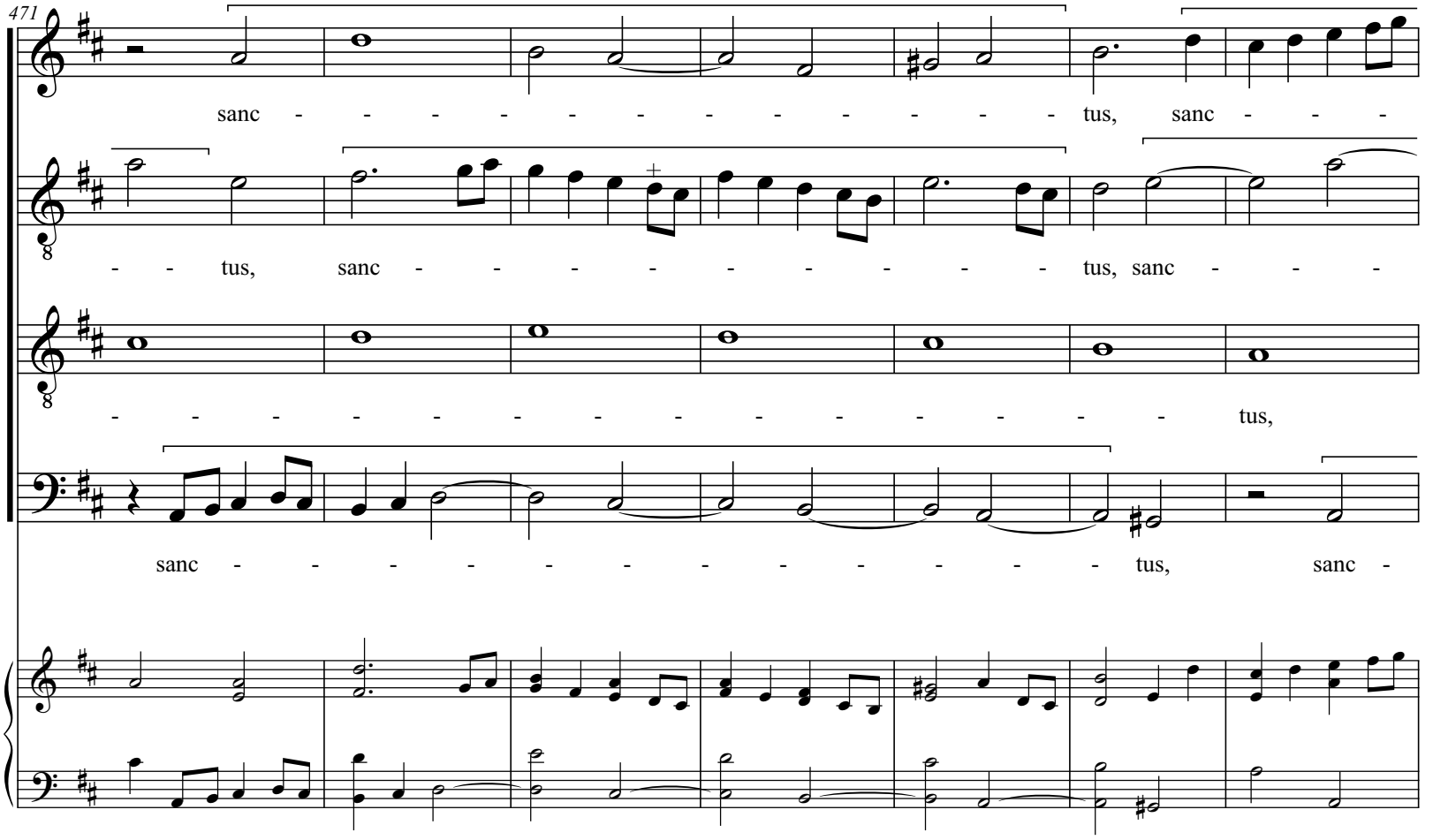
471
sanc - - - - - - - - - - - - tus, sanc - - -
- - tus, sanc - - - - - - - - - - tus, sanc - - -
- - - - - - - - - - - - - - - - tus,
sanc - - - - - - - - - - - - tus, sanc -

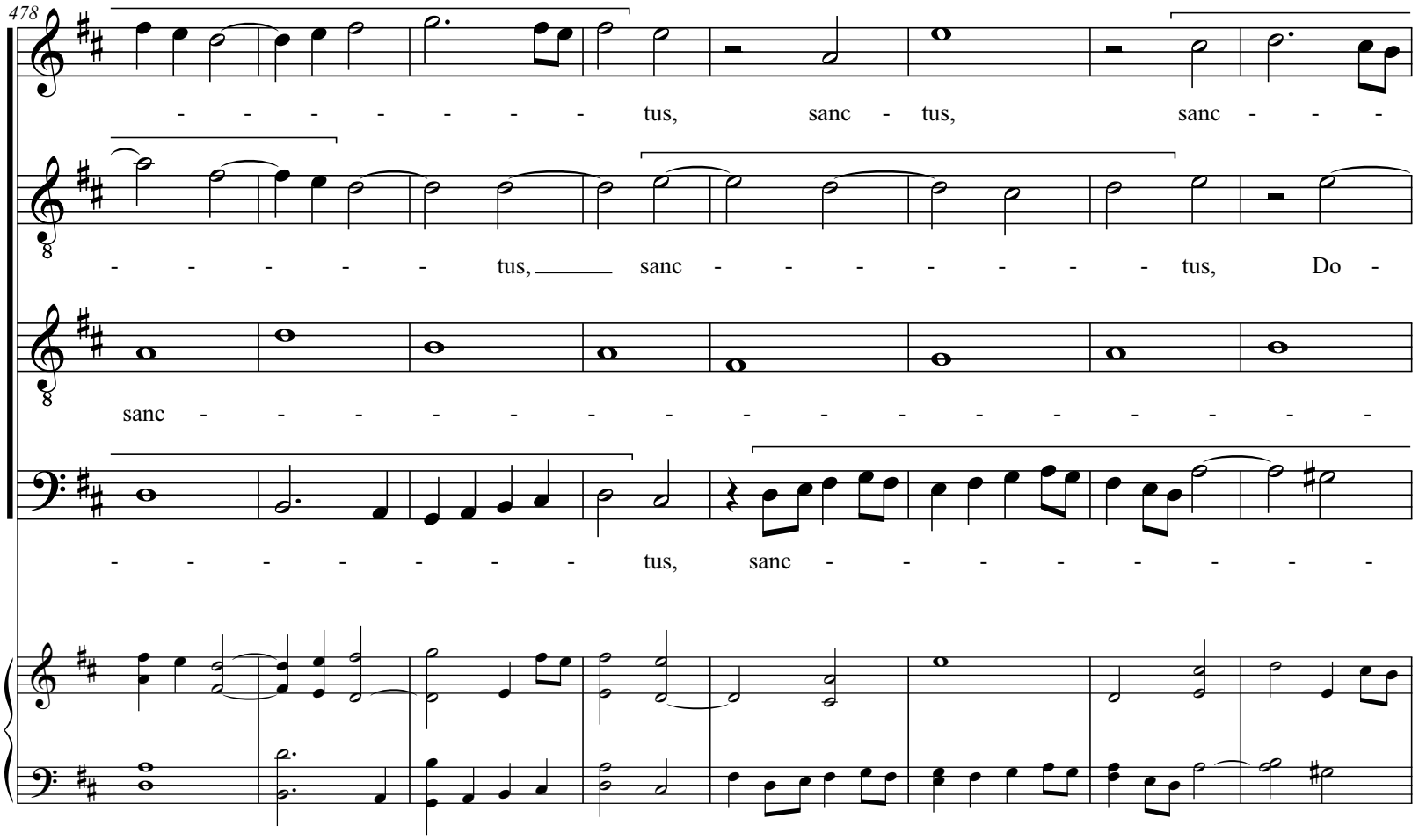
478
- - - - - - - - tus, sanc - tus, sanc - - -
- - - - - - tus, sanc - - - - - - - - tus, Do -
sanc - - - - - - - - - - - - - - - - - - -
- - - - - - - - tus, sanc - - - - - - - -

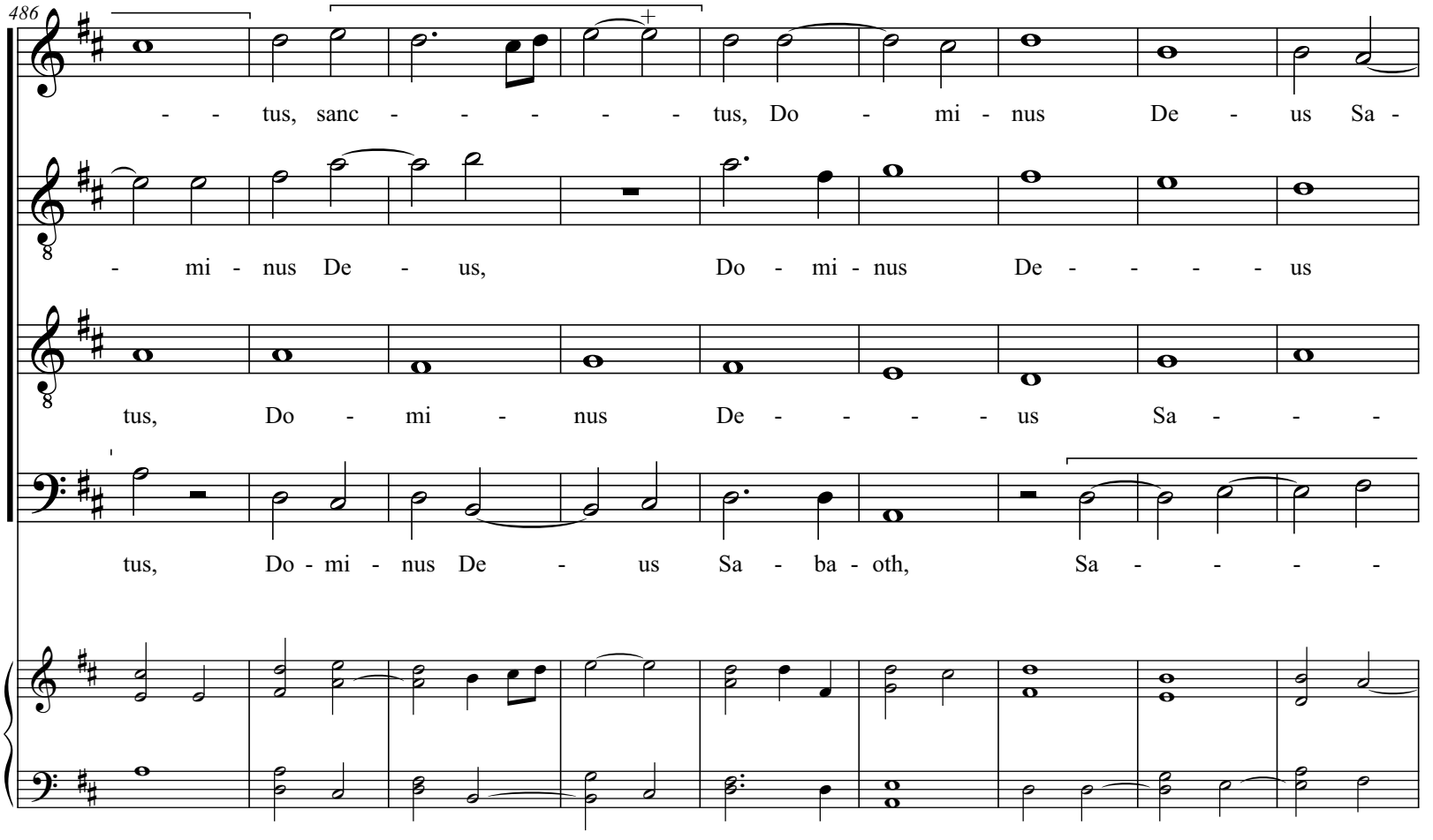
486
- - tus, sanc - - - - - - tus, Do - mi - nus De - us Sa -
- mi - nus De - us, Do - mi - nus De - - - - - us
tus, Do - mi - nus De - - - - - us Sa - - -
tus, Do - mi - nus De - us Sa - ba - oth, Sa - - - -

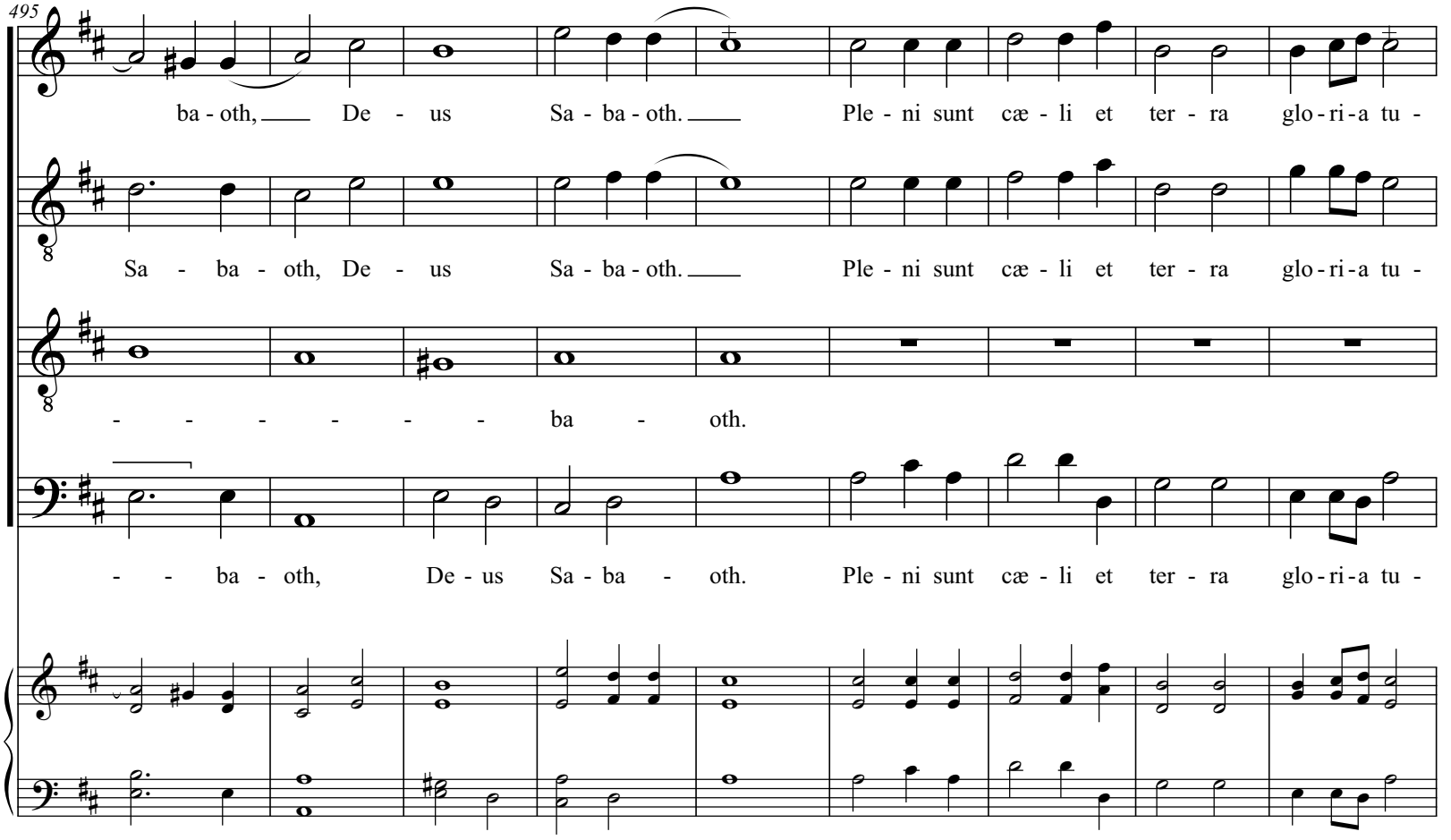
495
ba - oth, De - us Sa - ba - oth. Ple - ni sunt cæ - li et ter - ra glo - ri - a tu -
Sa - ba - oth, De - us Sa - ba - oth. Ple - ni sunt cæ - li et ter - ra glo - ri - a tu -
- - - - - - ba - oth.
- - ba - oth, De - us Sa - ba - oth. Ple - ni sunt cæ - li et ter - ra glo - ri - a tu -

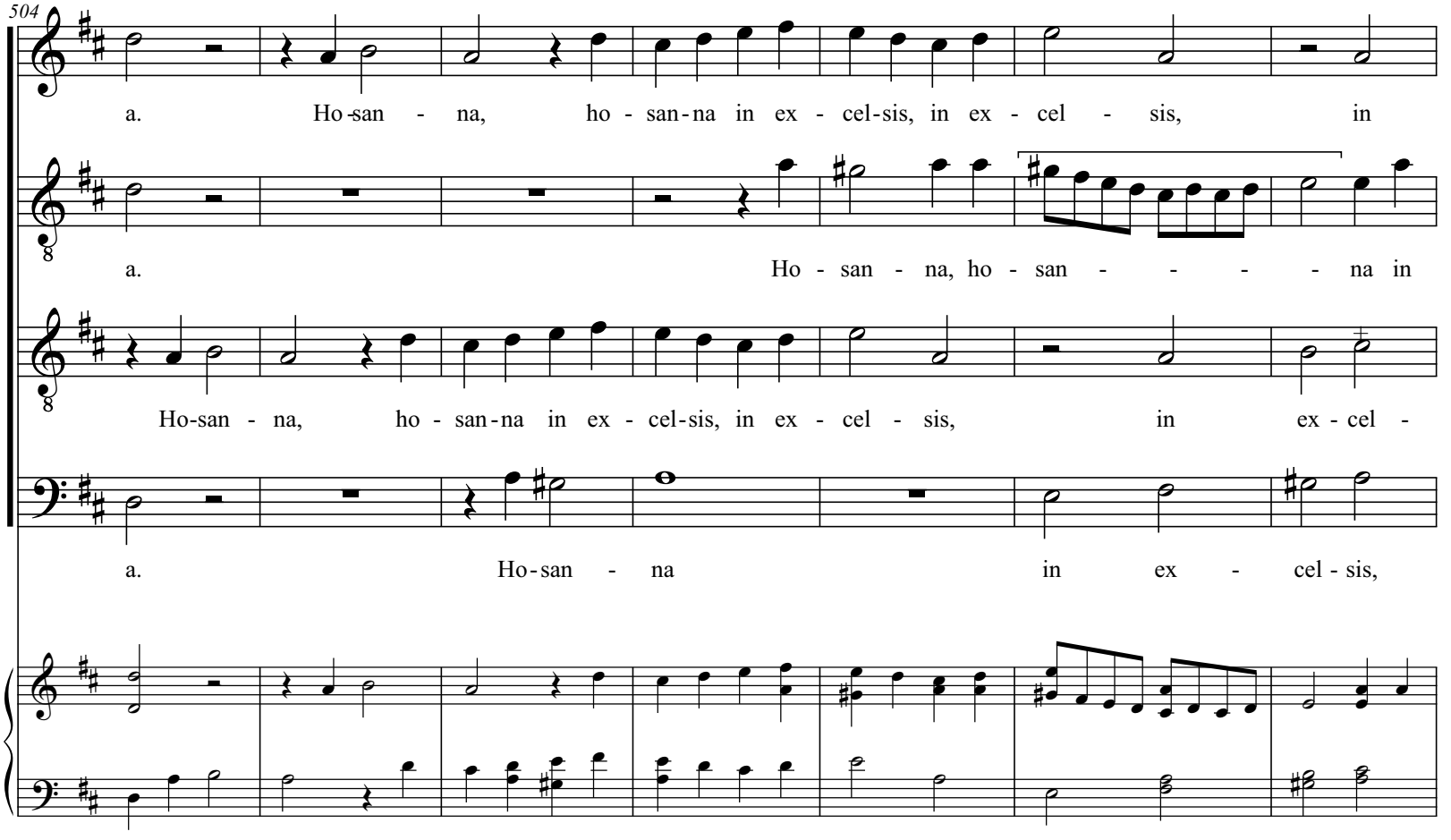
504
a. Ho-san - na, ho - san-na in ex - cel-sis, in ex - cel - sis, in
a. Ho - san - na, ho - san - - - - na in
Ho-san - na, ho - san-na in ex - cel-sis, in ex - cel - sis, in ex - cel -
a. Ho-san - na in ex - cel - sis,

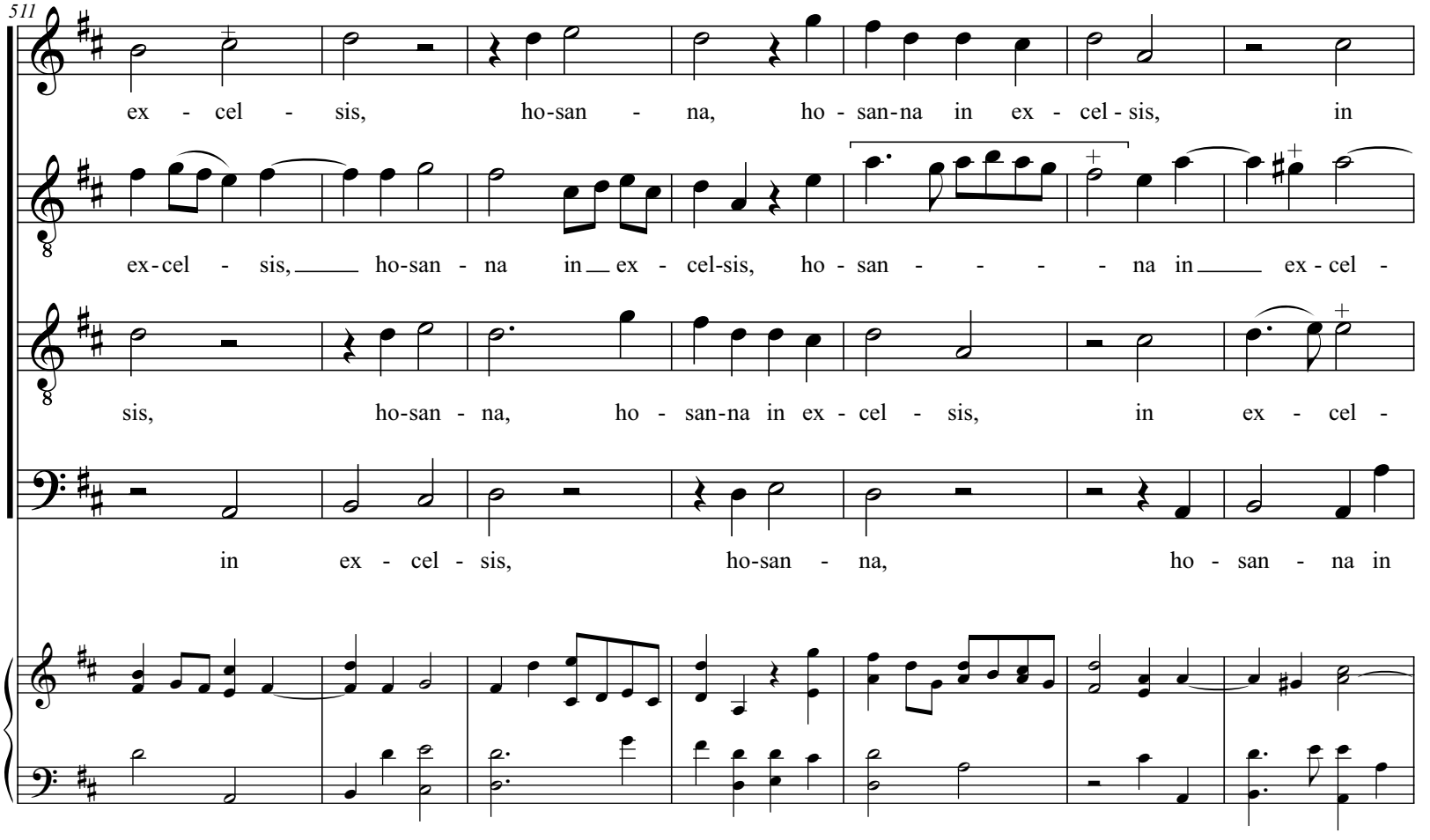
511
ex - cel - sis, ho-san - na, ho - san-na in ex - cel - sis, in
ex-cel - sis, ho-san - na in ex - cel-sis, ho - san - - - - na in ex - cel -
sis, ho-san - na, ho - san-na in ex - cel - sis, in ex - cel -
in ex - cel - sis, ho-san - na, ho - san - na in

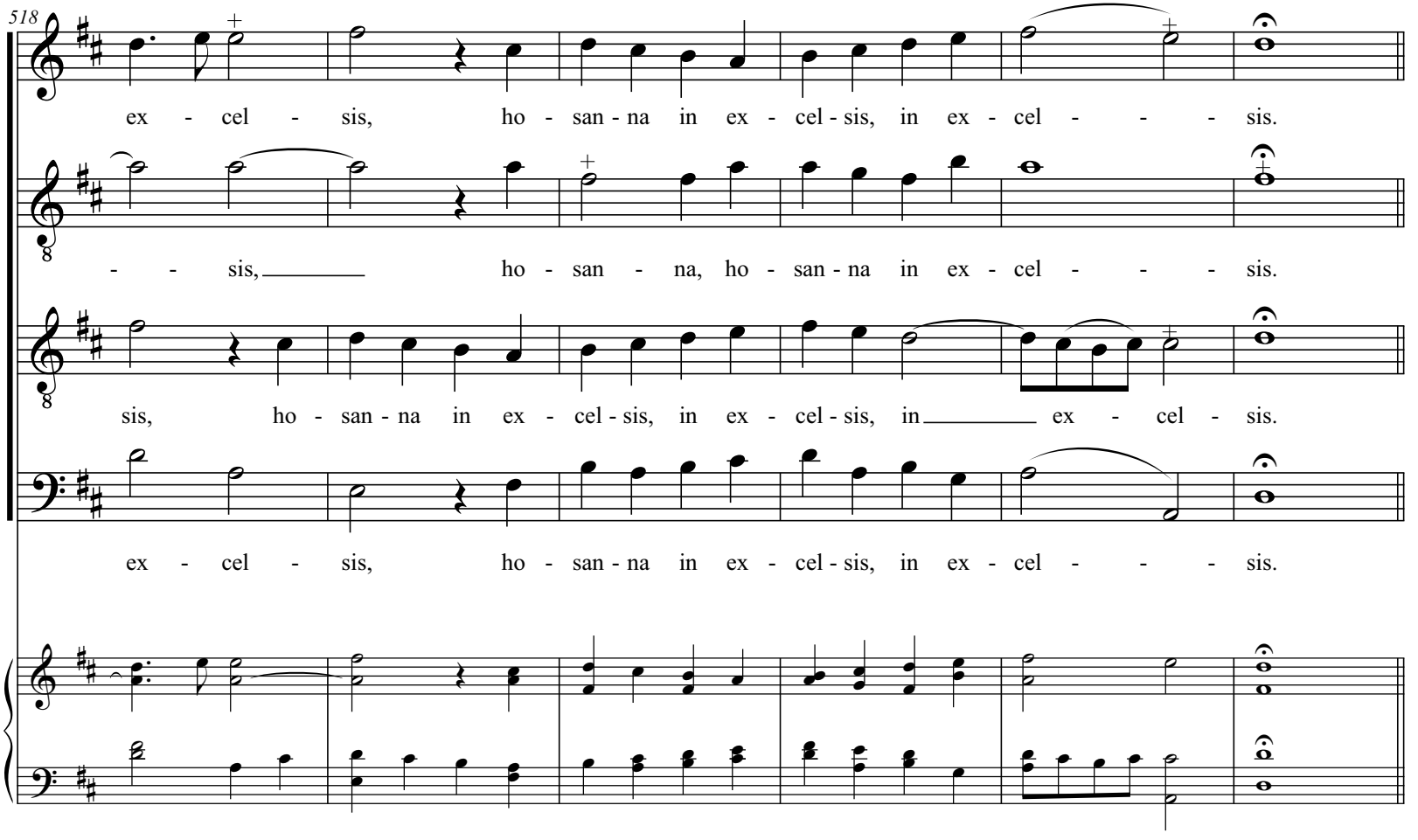
518
ex - cel - sis, ho - san - na in ex - cel - sis, in ex - cel - - - sis.
- - sis, ho - san - na, ho - san - na in ex - cel - - - sis.
sis, ho - san - na in ex - cel - sis, in ex - cel - sis, in ex - cel - sis.
ex - cel - sis, ho - san - na in ex - cel - sis, in ex - cel - - - sis.

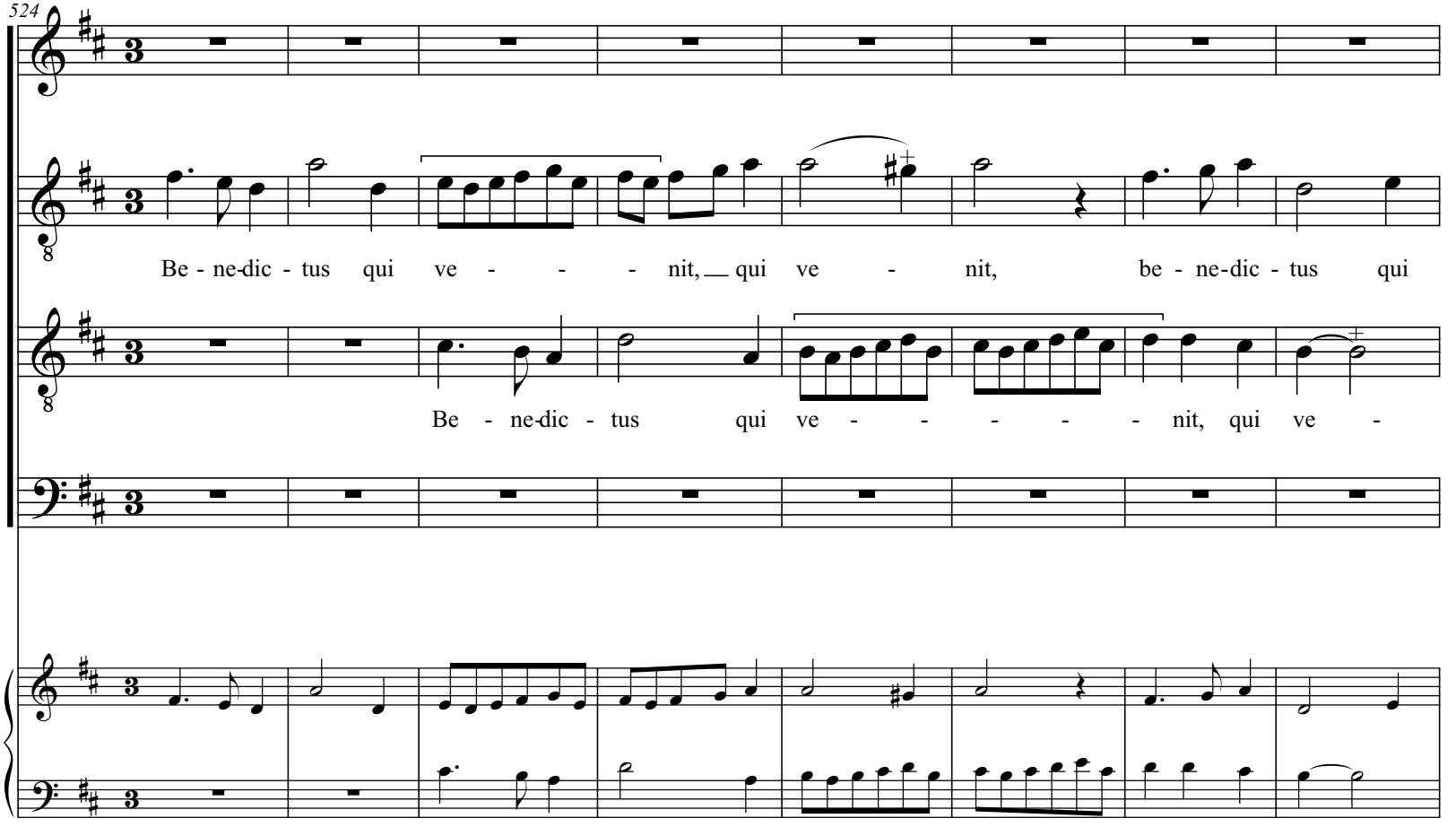
524
Be - ne-dic - tus qui ve - - - nit, qui ve - nit, be - ne-dic - tus qui
Be - ne-dic - tus qui ve - - - - - nit, qui ve -

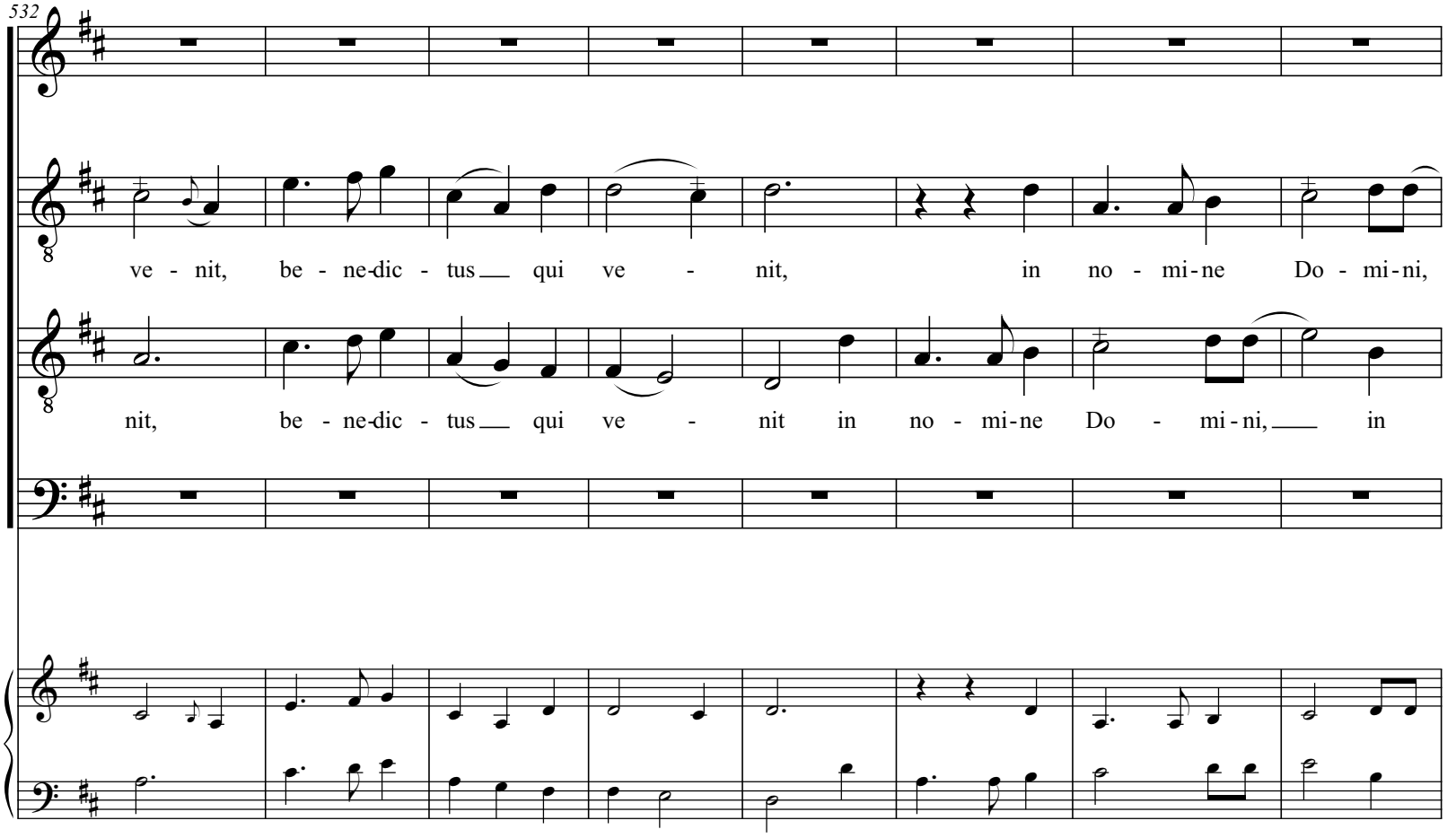
532
ve - nit, be - ne-dic - tus qui ve - nit, in no - mi-ne Do - mi-ni,
nit, be - ne-dic - tus qui ve - nit in no - mi-ne Do - mi-ni, in

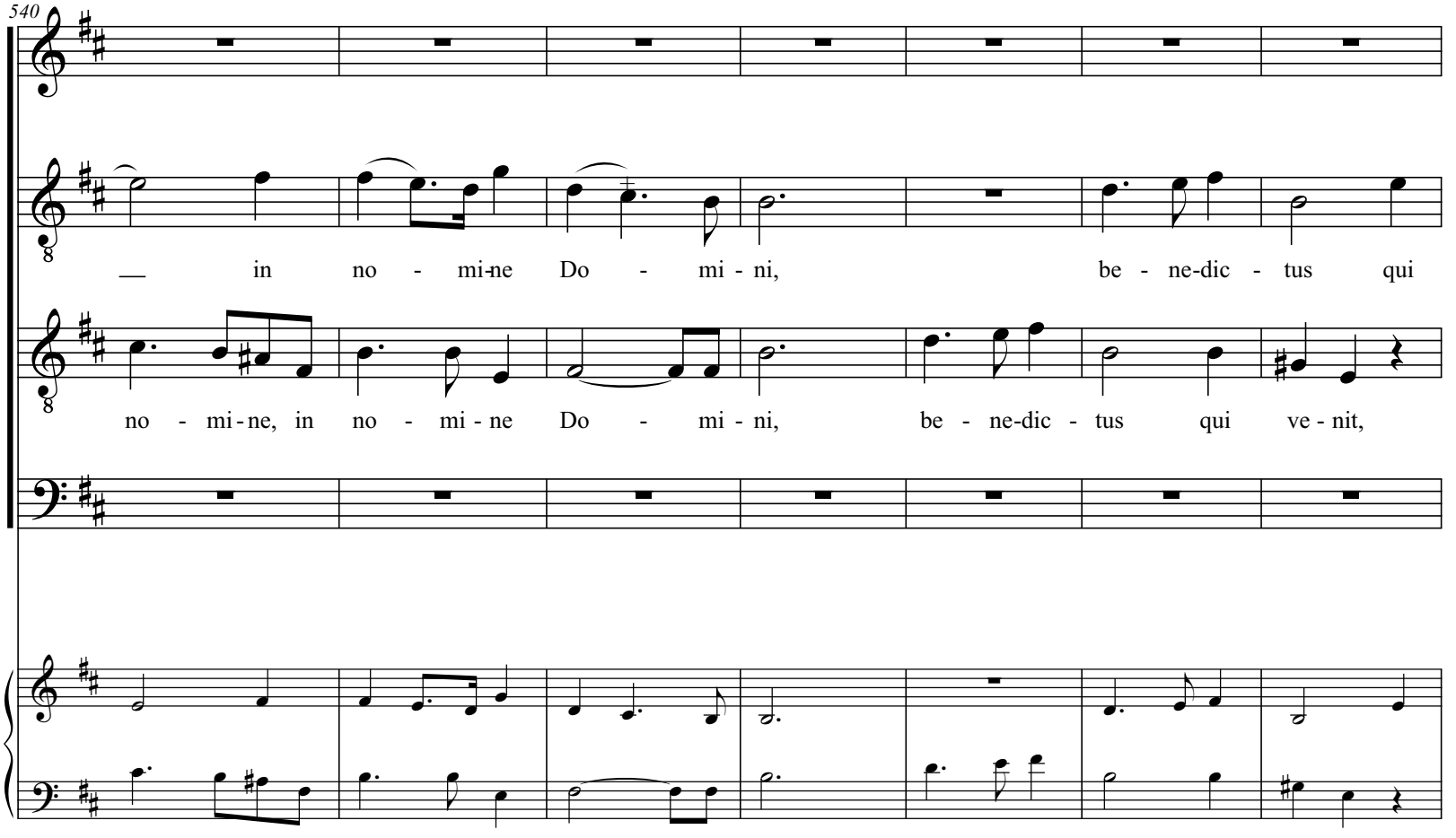
540
in no - mi-ne Do - mi - ni, be - ne-dic - tus qui
no - mi-ne, in no - mi - ne Do - mi - ni, be - ne-dic - tus qui ve - nit,

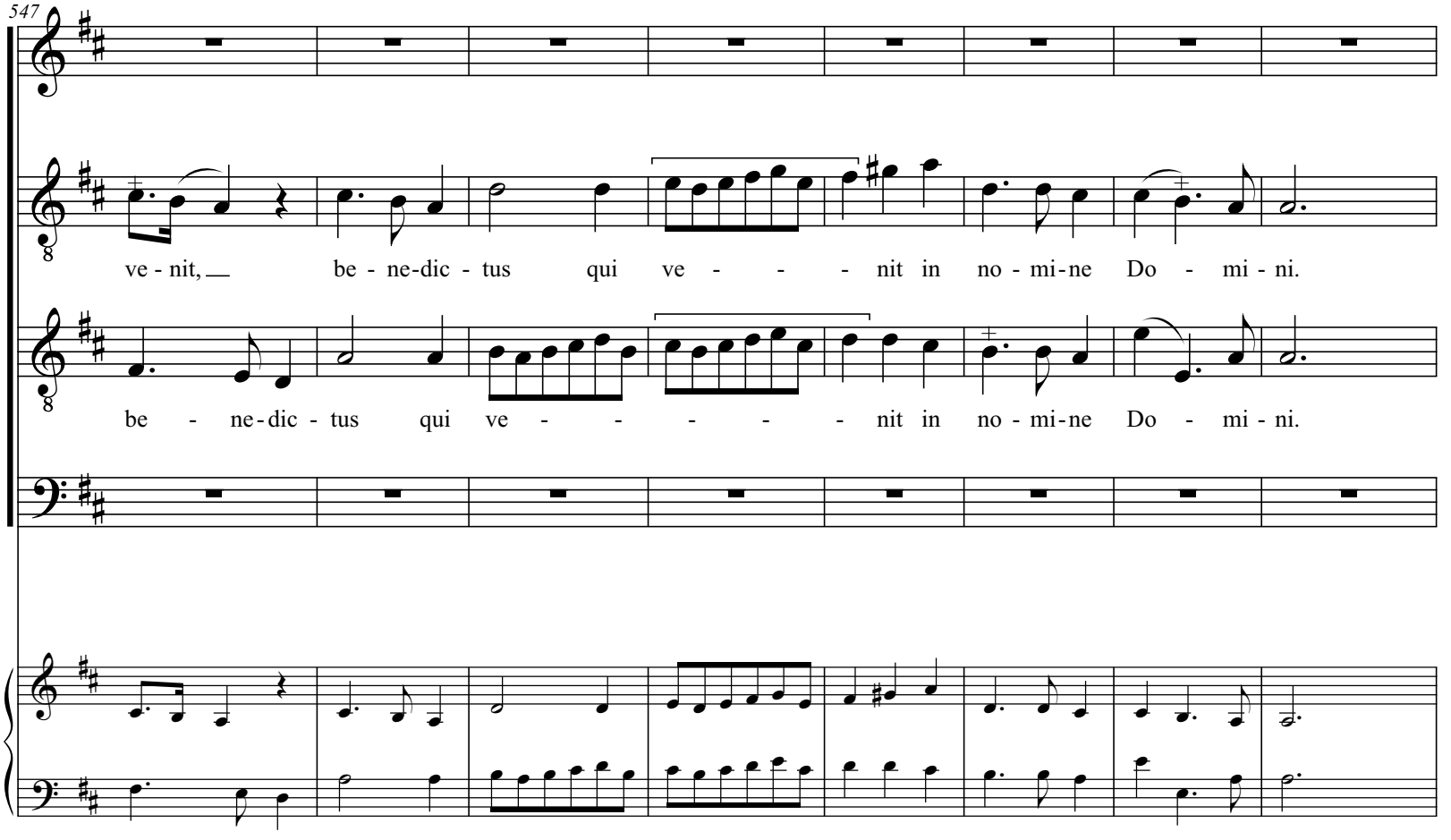
547
ve - nit, be - ne-dic - tus qui ve - - - nit in no - mi-ne Do - mi - ni.
be - ne-dic - tus qui ve - - - - - nit in no - mi-ne Do - mi - ni.

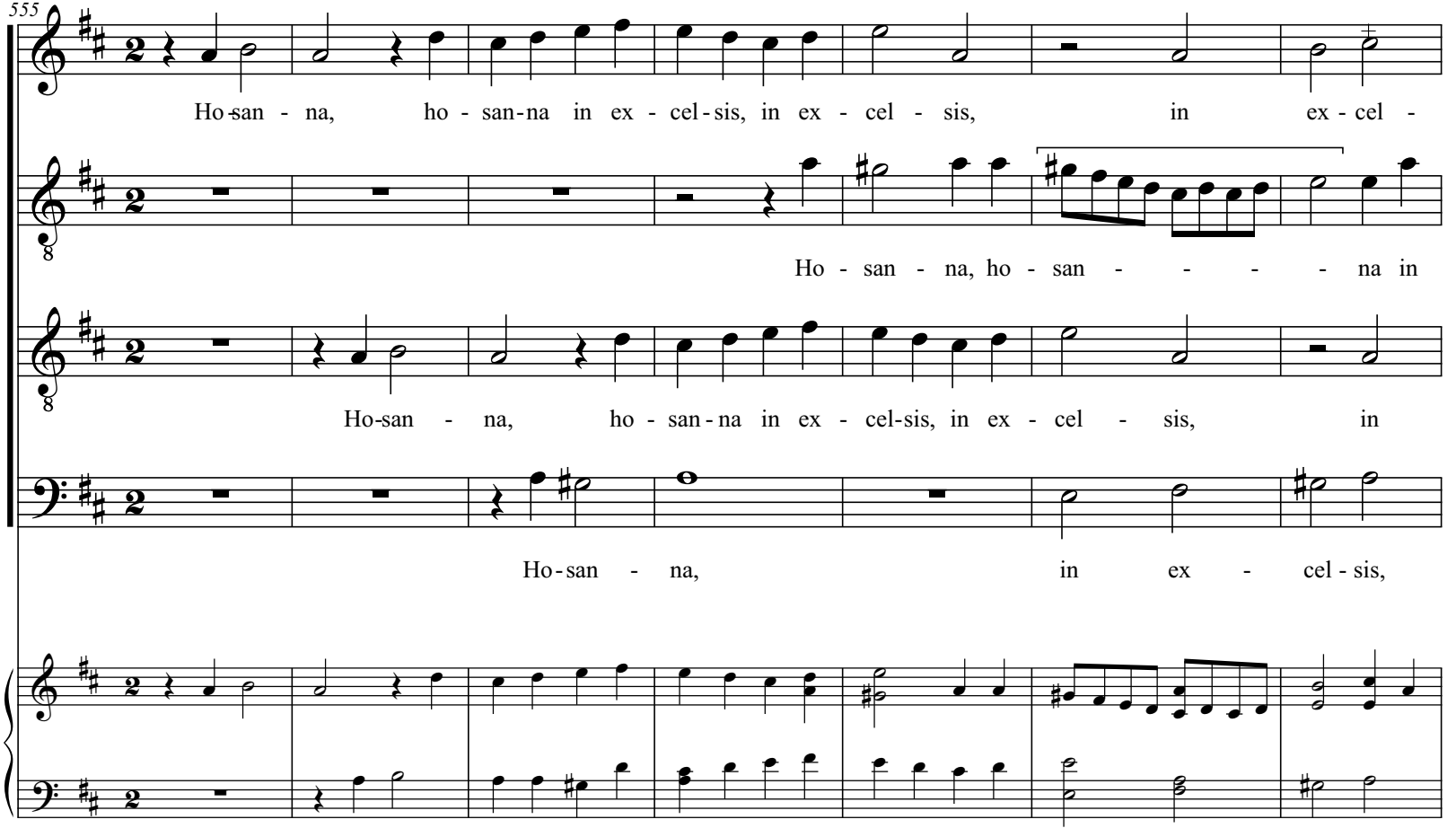
555
Ho-san - na, ho - san-na in ex - cel-sis, in ex - cel - sis, in ex - cel -
Ho - san - na, ho - san - - - - na in
Ho-san - na, ho - san-na in ex - cel-sis, in ex - cel - sis, in
Ho-san - na, in ex - cel-sis,

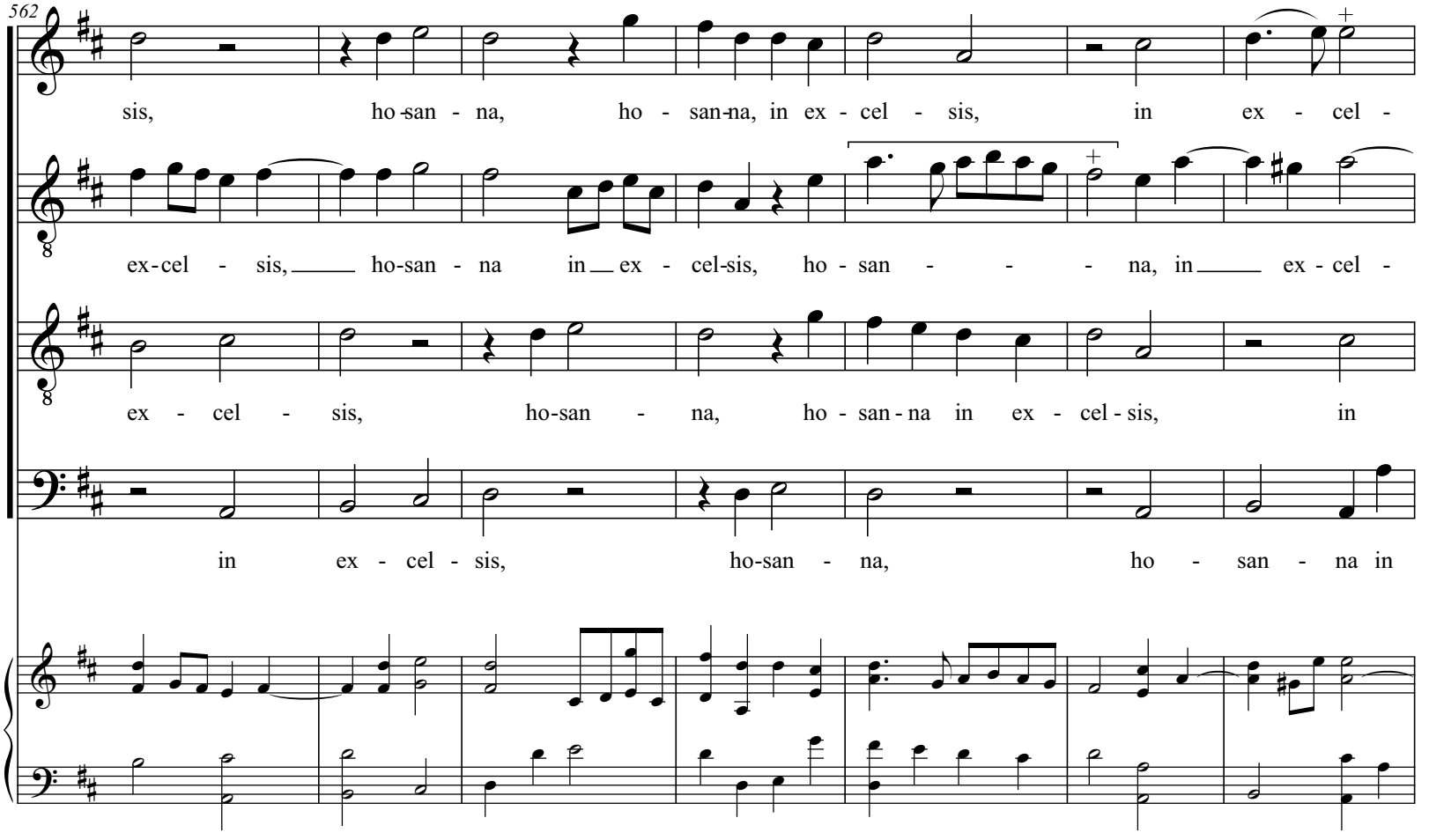
562
sis, ho-san - na, ho - san-na, in ex - cel - sis, in ex - cel -
ex-cel - sis, ho-san - na in ex - cel-sis, ho - san - - - na, in ex - cel -
ex - cel - sis, ho-san - na, ho - san-na in ex - cel - sis, in
in ex - cel - sis, ho-san - na, ho - san - na in

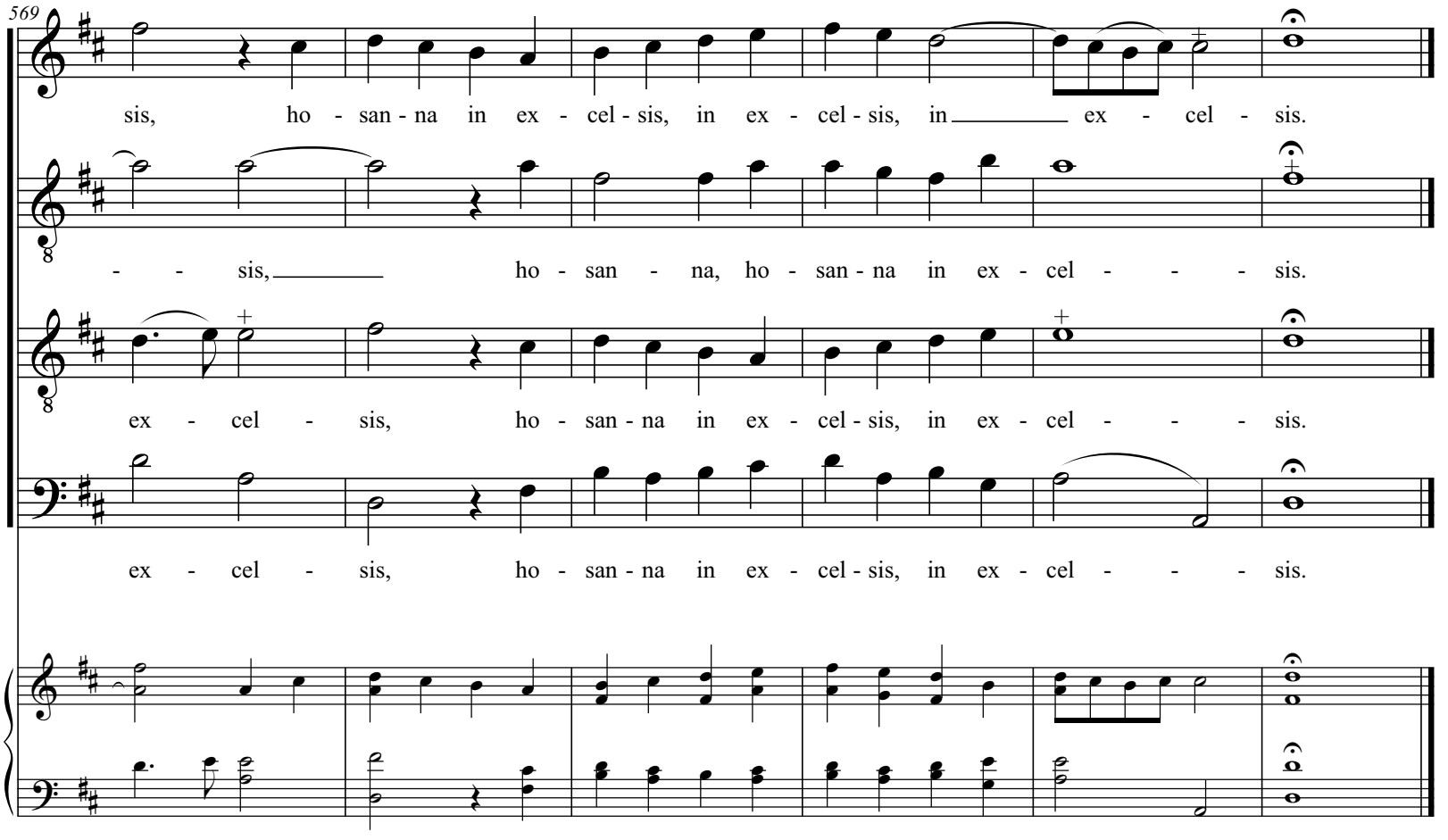
569
sis, ho - san - na in ex - cel - sis, in ex - cel - sis, in ex - cel - sis.
- - sis, ho - san - na, ho - san - na in ex - cel - - - sis.
ex - cel - sis, ho - san - na in ex - cel - sis, in ex - cel - - - sis.
ex - cel - sis, ho - san - na in ex - cel - sis, in ex - cel - - - sis.

AGNUS DEI

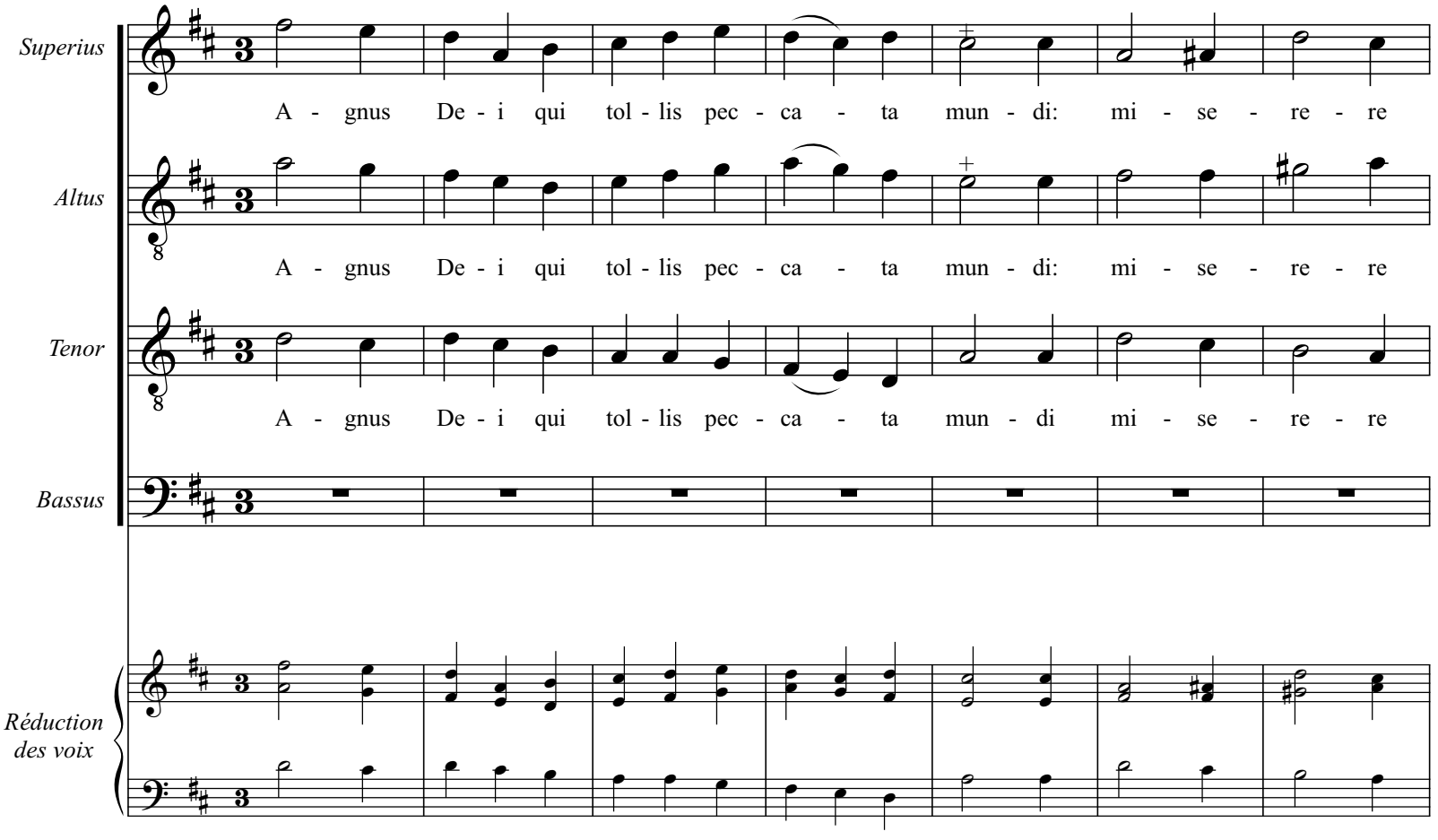
Superius
A - gnus De - i qui tol - lis pec - ca - ta mun - di: mi - se - re - re
Altus
A - gnus De - i qui tol - lis pec - ca - ta mun - di: mi - se - re - re
Tenor
A - gnus De - i qui tol - lis pec - ca - ta mun - di mi - se - re - re
Bassus
Réduction des voix

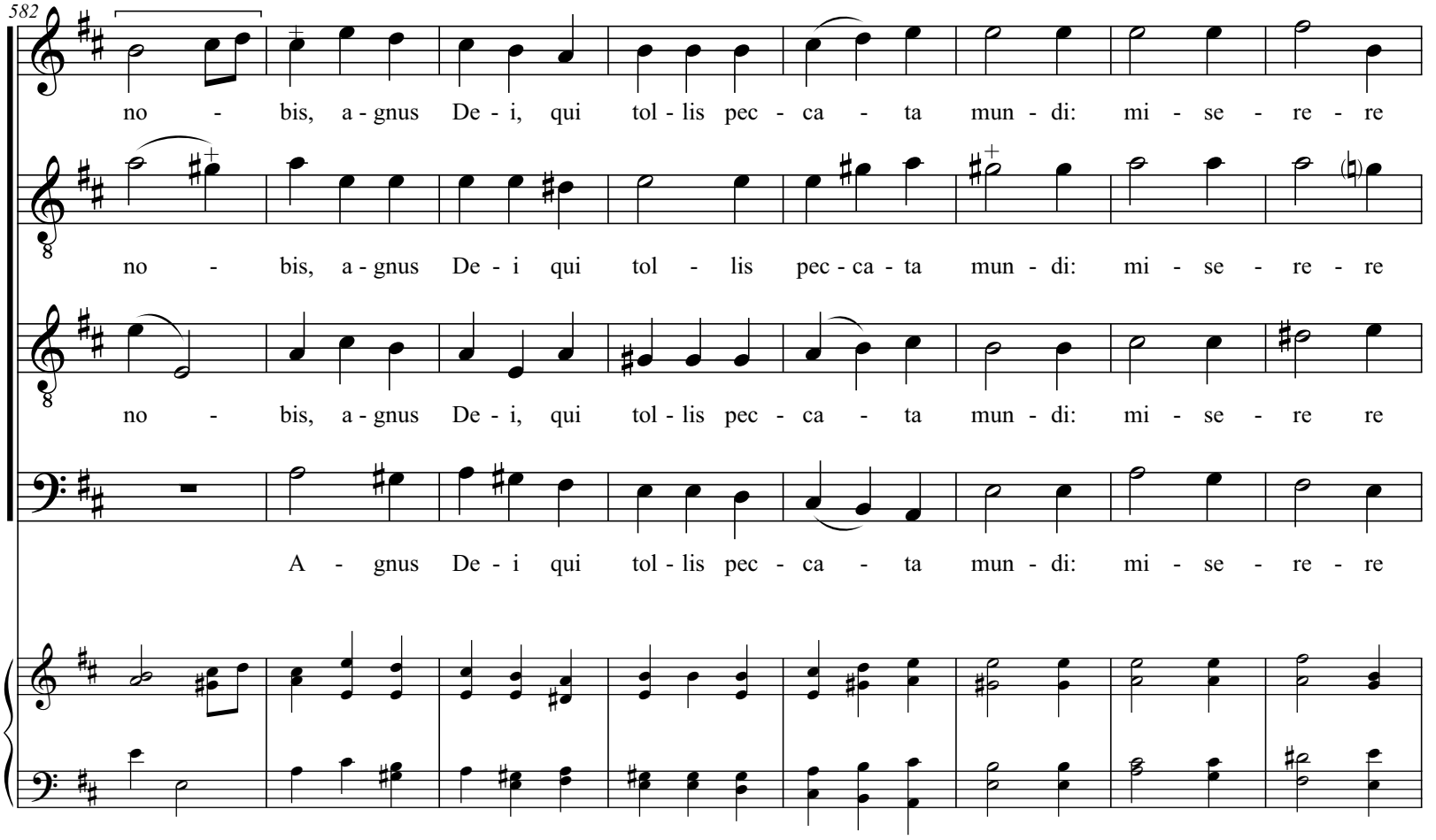
582
no - bis, a - gnus De - i, qui tol - lis pec - ca - ta mun - di: mi - se - re - re
no - bis, a - gnus De - i qui tol - lis pec - ca - ta mun - di: mi - se - re - re
no - bis, a - gnus De - i, qui tol - lis pec - ca - ta mun - di: mi - se - re re
A - gnus De - i qui tol - lis pec - ca - ta mun - di: mi - se - re - re

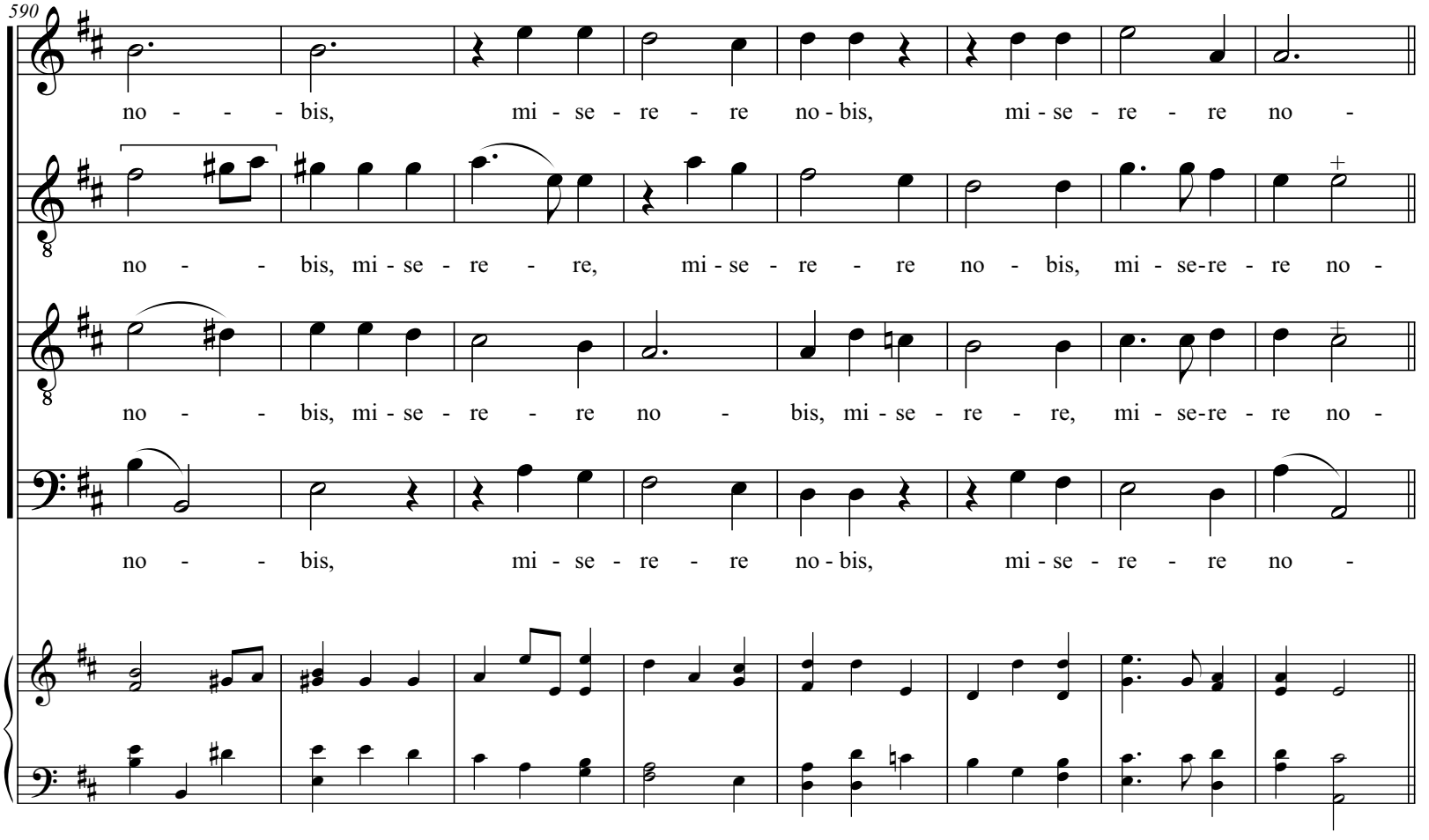
590
no - - - bis, mi - se - re - re no - bis, mi - se - re - re no -
no - - bis, mi - se - re - re, mi - se - re - re no - bis, mi - se-re - re no -
no - - bis, mi - se - re - re no - bis, mi - se - re - re, mi - se-re - re no -
no - - bis, mi - se - re - re no - bis, mi - se - re - re no -

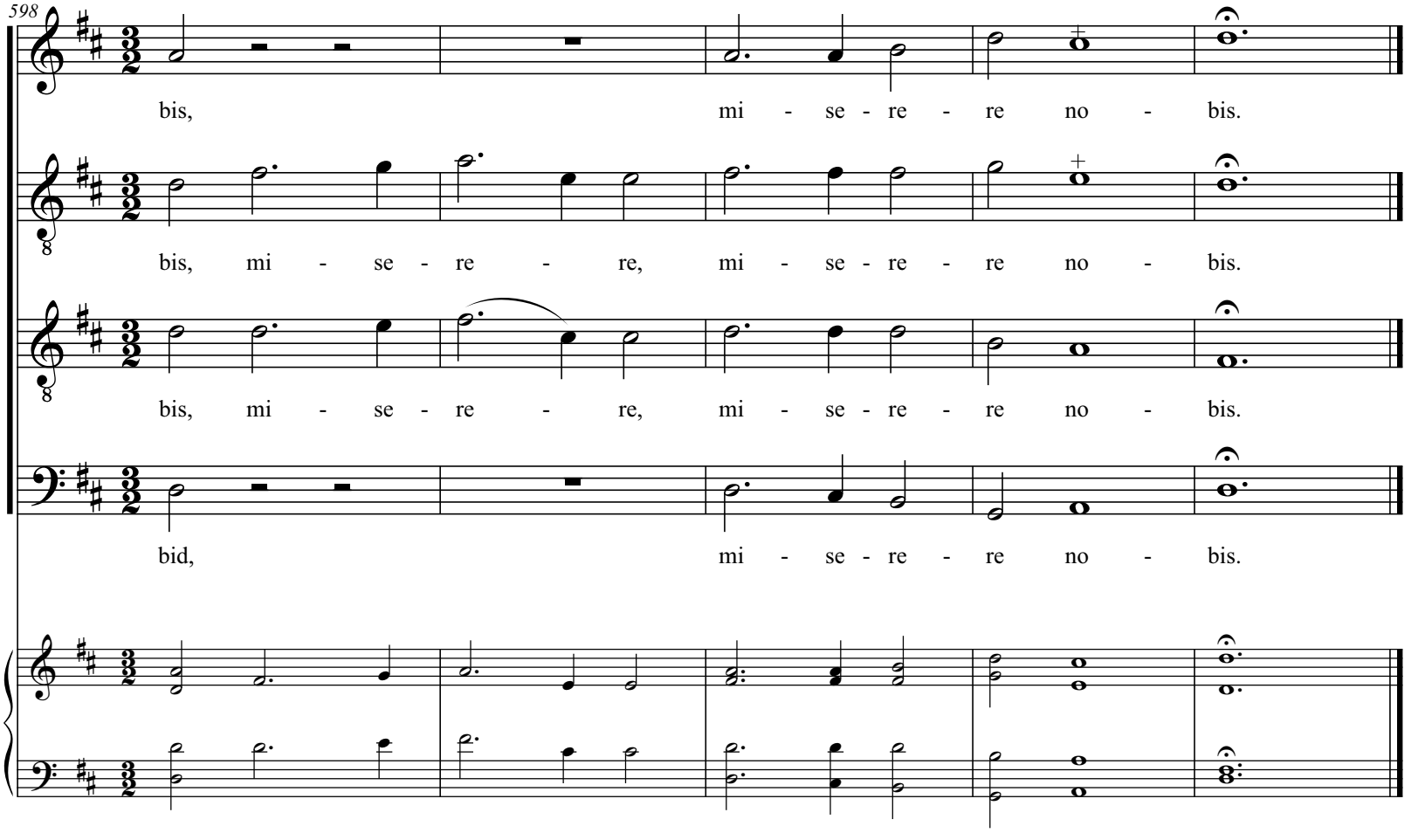
598
bis, mi - se - re - re no - bis.
bis, mi - se - re - re, mi - se - re - re no - bis.
bis, mi - se - re - re, mi - se - re - re no - bis.
bid, mi - se - re - re no - bis.