

Cembalo

Concerto for Oboe and Violin

TWV 52:F2

Georg Philipp Telemann (1681-1767)

Largo

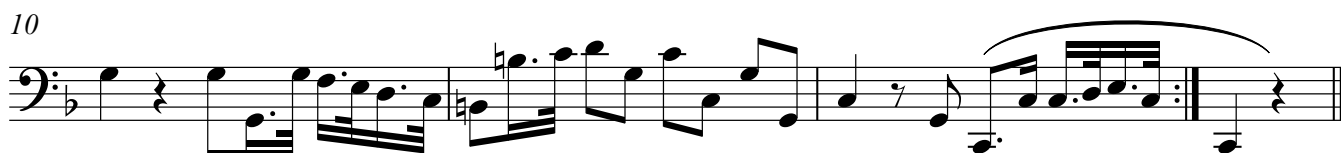
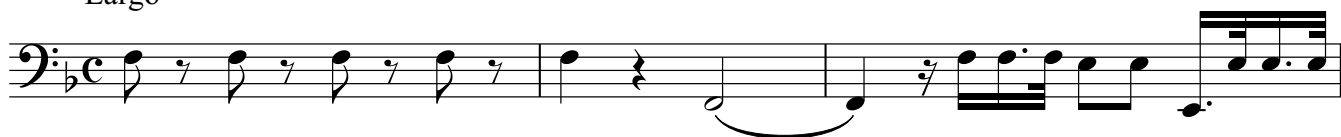

Vivace

39

46

50

57

62

65

Andante

5

10

15

19

23
