COLLEZIONE COMPLETA

DELLE

ROMANZE SENZA PAROLE

DI

F. MENDELSSOHN BARTHOLDY

ridotte per

PIANOFORTE A 4 MANI

DA

CARLO CZERNY

Proprietà dell'Editore.

34550 Fr. 30

MILANO

R. STABILIMENTO NAZIONALE DI

TITO DI G. RICORDI

FIRENZE, *Ricordi e Jouhaud.* - NAPOLI, *Ricordi e Clausetti.* - TORINO, *Giudici e Strada.*

MENDRISIO, *Bustelli-Rossi.* - BONN, *N. Simrock.*

INDICE

PRIMA RACCOLTA, Op. 19.

34494 N. 1. Dolce ricordo . . . . *Pag.* 2
34495 » 2. Dolore . . . . . » 6
34496 » 3. La caccia . . . . . » 10
34497 » 4. Fiducia . . . . . » 14
34498 » 5. Inquietudine . . . . . » 16
34499 » 6. 1.ª Barcarola. . . . . » 22

SECONDA RACCOLTA, Op. 30.

34500 N. 1. Contemplazione . . . . » 24
34501 » 2. Senza tregua. . . . . » 28
34502 » 3. Consolazione . . . . . » 32
34503 » 4. La traviata. . . . . » 34
34504 » 5. Il ruscello . . . . . » 40
34505 » 6. 2.ª Barcarola. . . . . » 44

TERZA RACCOLTA, Op. 38.

34506 N. 1. La stella della sera . . » 46
34507 » 2. Felicità perduta . . . . » 50
34508 » 3. L'arpa del poeta . . . » 54
34509 » 4. Speranza . . . . . » 60
34510 » 5. Appassionato. . . . . » 62
34511 » 6. Duetto . . . . . » 68

QUARTA RACCOLTA, Op. 53.

34512 N. 1. Sul lido . . . . . *Pag.* 72
34513 » 2. La nuvola . . . . . » 78
34514 » 3. Presto agitato . . . . . » 82
34515 » 4. Tristezza dell'anima. . » 88
34516 » 5. Canto popolare . . . . » 90
34517 » 6. La fuga . . . . . » 96

QUINTA RACCOLTA, Op. 62.

34518 N. 1. Brezza di maggio . . . » 104
34519 » 2. La partenza . . . . . » 108
34520 » 3. Marcia funebre. . . . . » 112
34521 » 4. Canto del mattino . . . » 114
34522 » 5. 3.ª Barcarola. . . . . » 116
34523 » 6. Canzone di Primavera. » 120

SESTA RACCOLTA, Op. 67.

33675 N. 1. Meditazione. . . . . » 126
33676 » 2. Illusioni perdute. . . . » 130
33677 » 3. Canto del pellegrino. . » 134
33678 » 4. *La Fileuse*. . . . . » 136
33679 » 5. Il lamento del poeta. . » 142
33680 » 6. Serenata . . . . . » 144

SETTIMA RACCOLTA, Op. 85.

33681 N. 1. Estasi . . . . . *Pag.* 148
33682 » 2. Addio . . . . . » 152
33683 » 3. Desio. . . . . » 154
33684 » 4. Elegia . . . . . » 158
33685 » 5. Il ritorno. . . . . » 162
33686 » 6. Canto del viaggiatore . » 164

Sei

(4.ª Raccolta.)
Op: 19.

ROMANZE SENZA PAROLE

di

FELICE MENDELSSOHN BARTHOLDY

DOLCE RICORDO

Andante con moto.

N.º 1.

SECONDO.

p

cres:

f

p

dim:

1ª.

2ª.

cre - - -

scen - - - do.....

f

ff

1

p

dim:

K 34494 K

Sei

(1ª Raccolta)
Op: 19.

ROMANZE SENZA PAROLE

di

FELICE MENDELSSOHN BARTHOLDY

DOLCE RICORDO

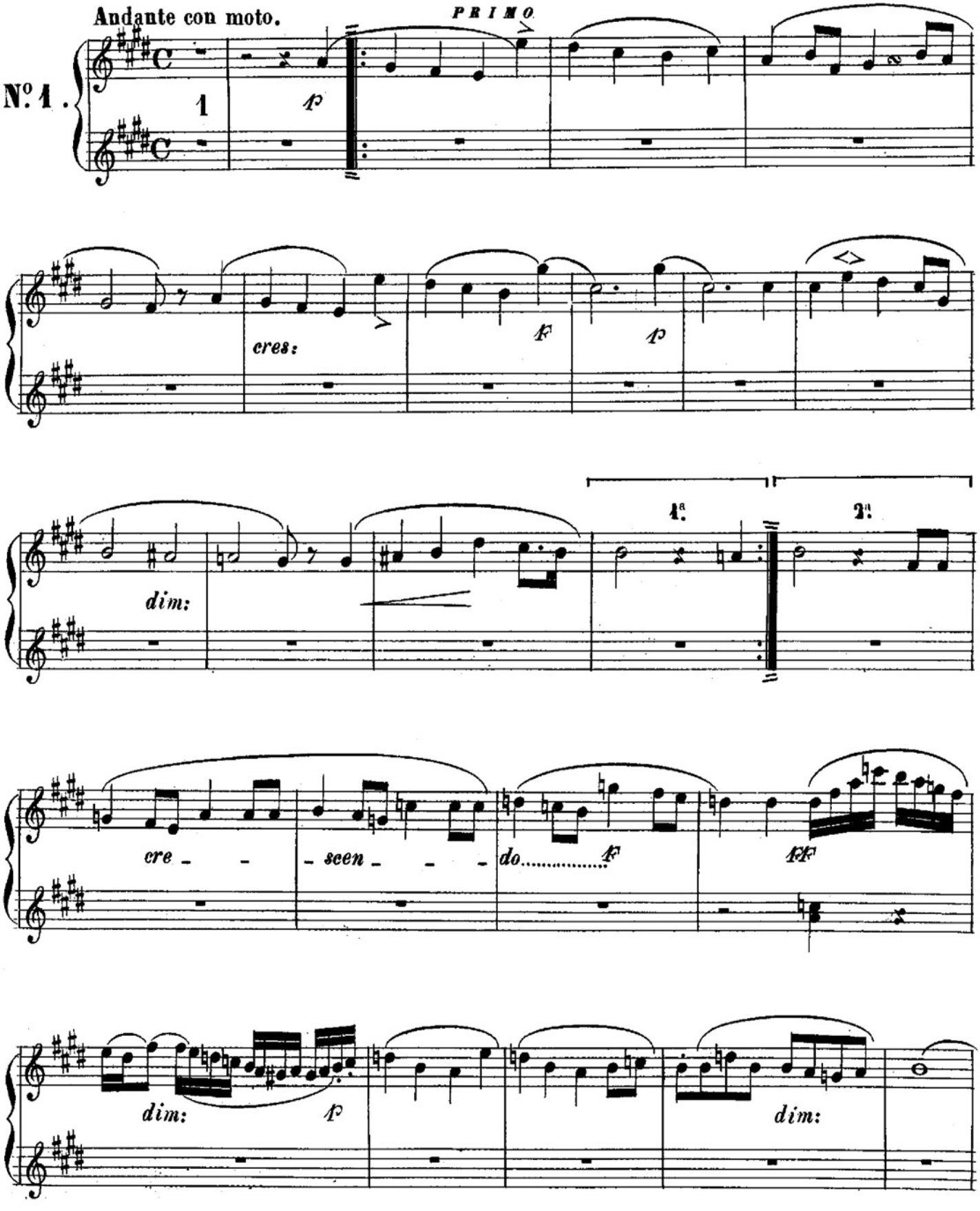

SECONDO

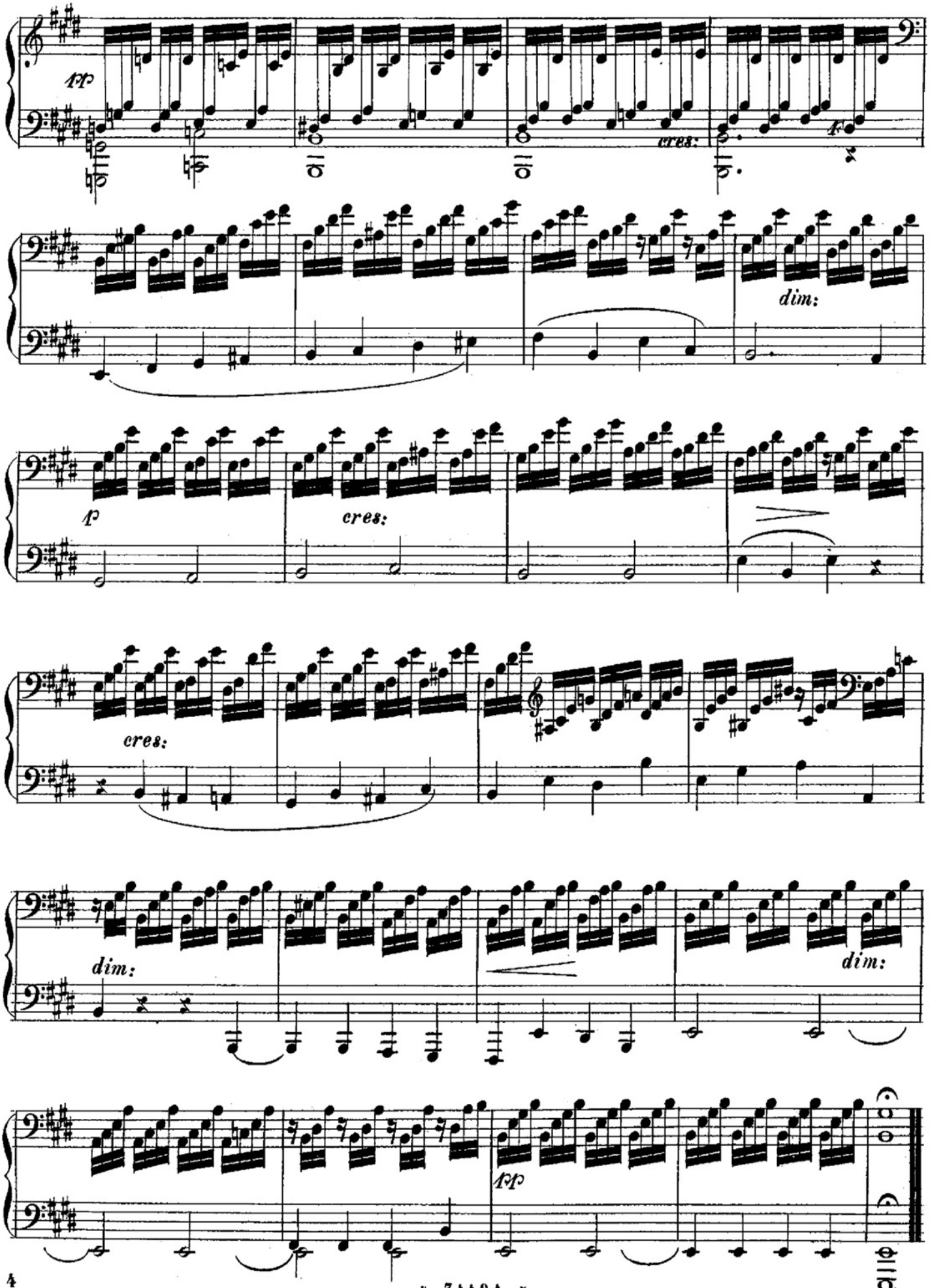

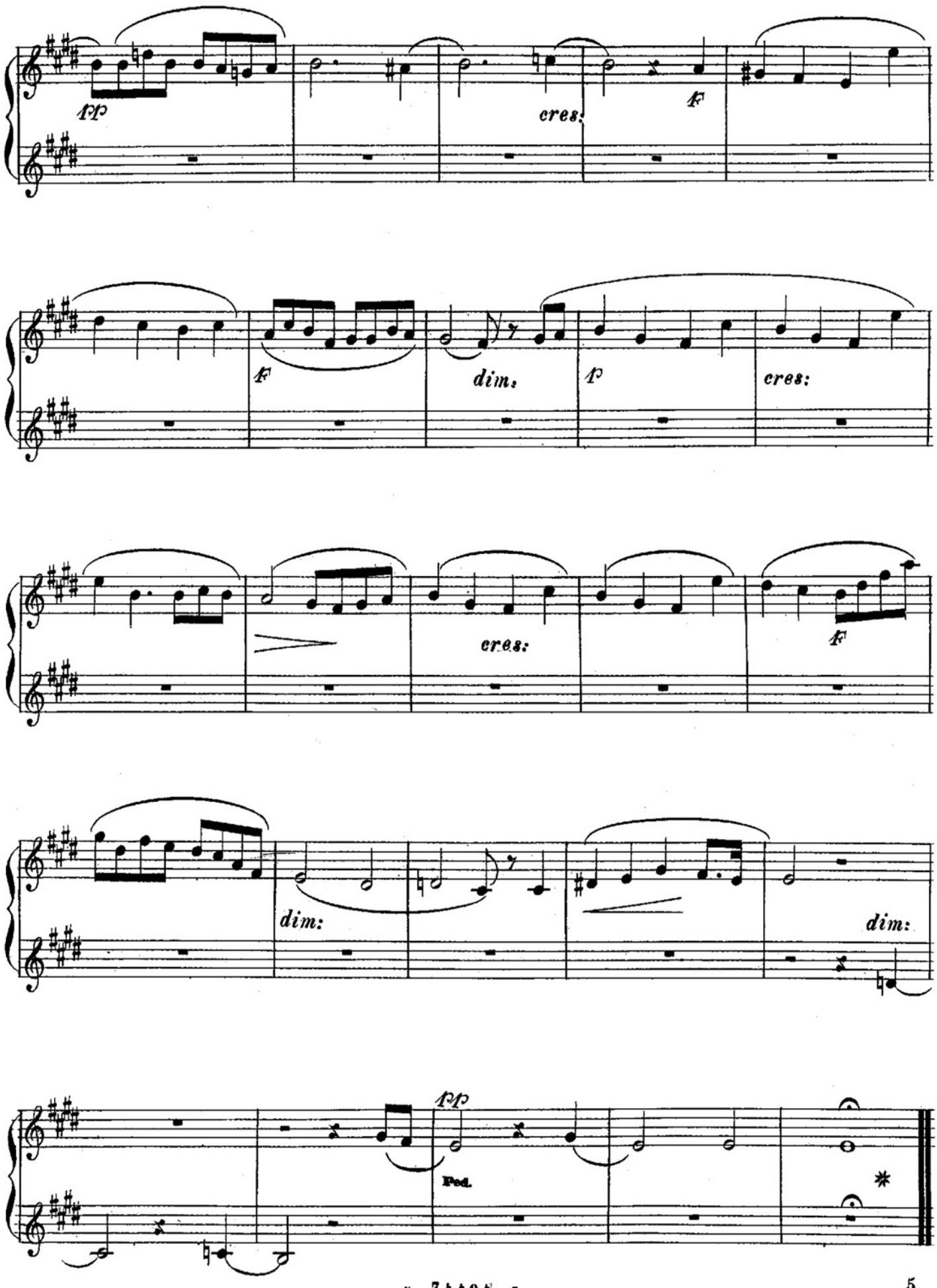
fp
cres:
f
f
dim:
p
cres:
cres:
f
dim:
dim:
fp
Ped.

Andante espressivo.

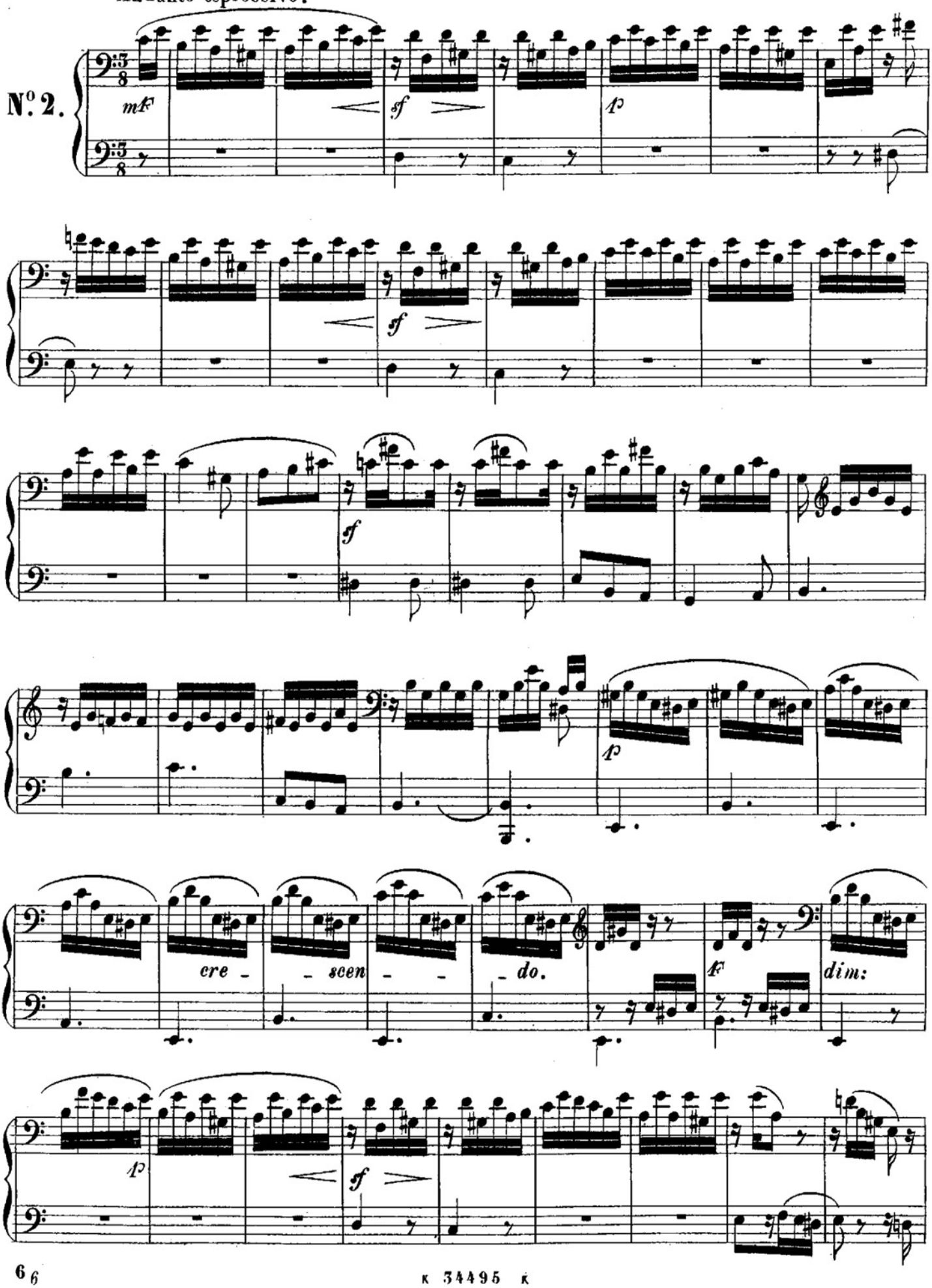

DOLORE

Andante espressivo.

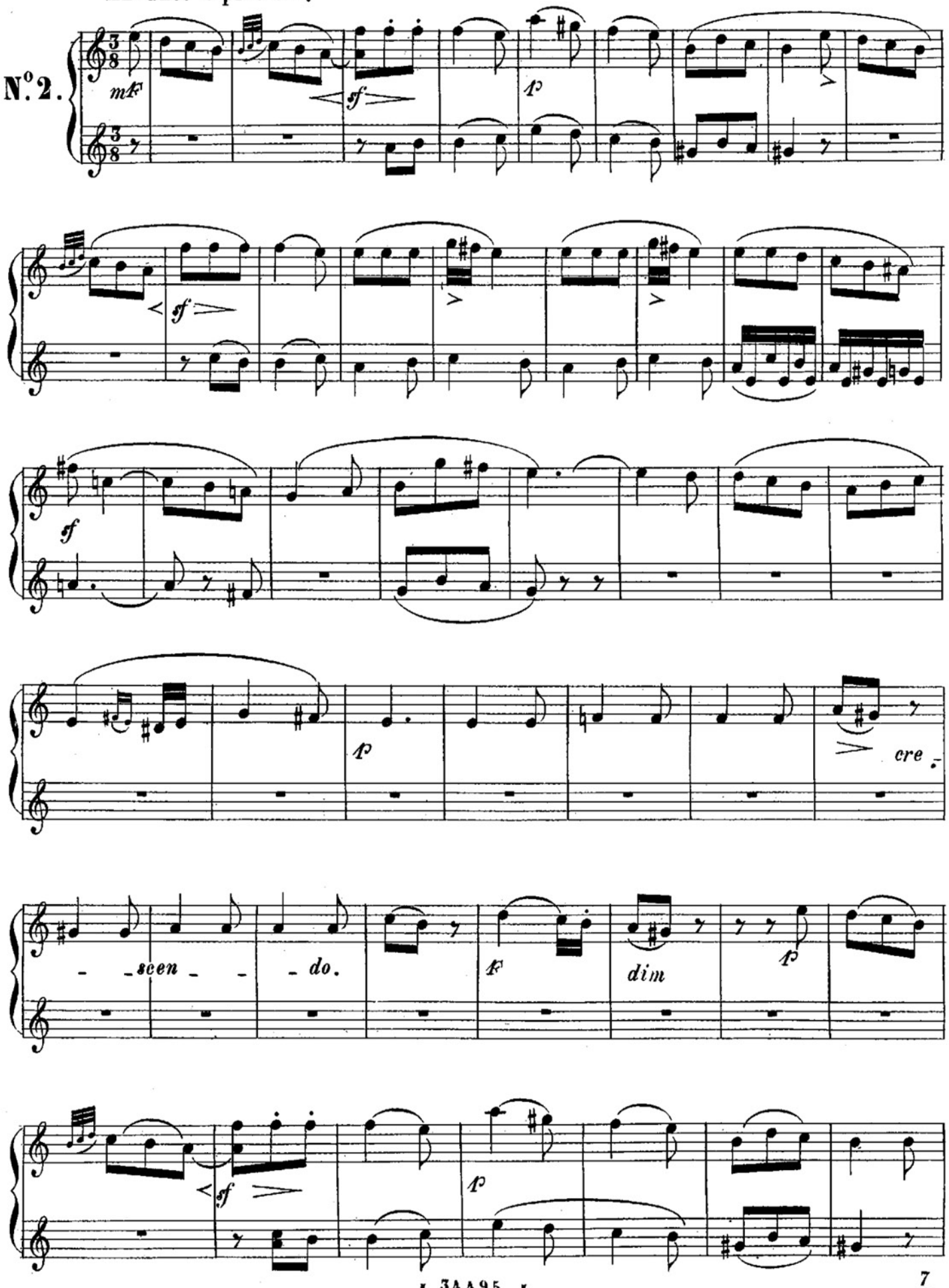

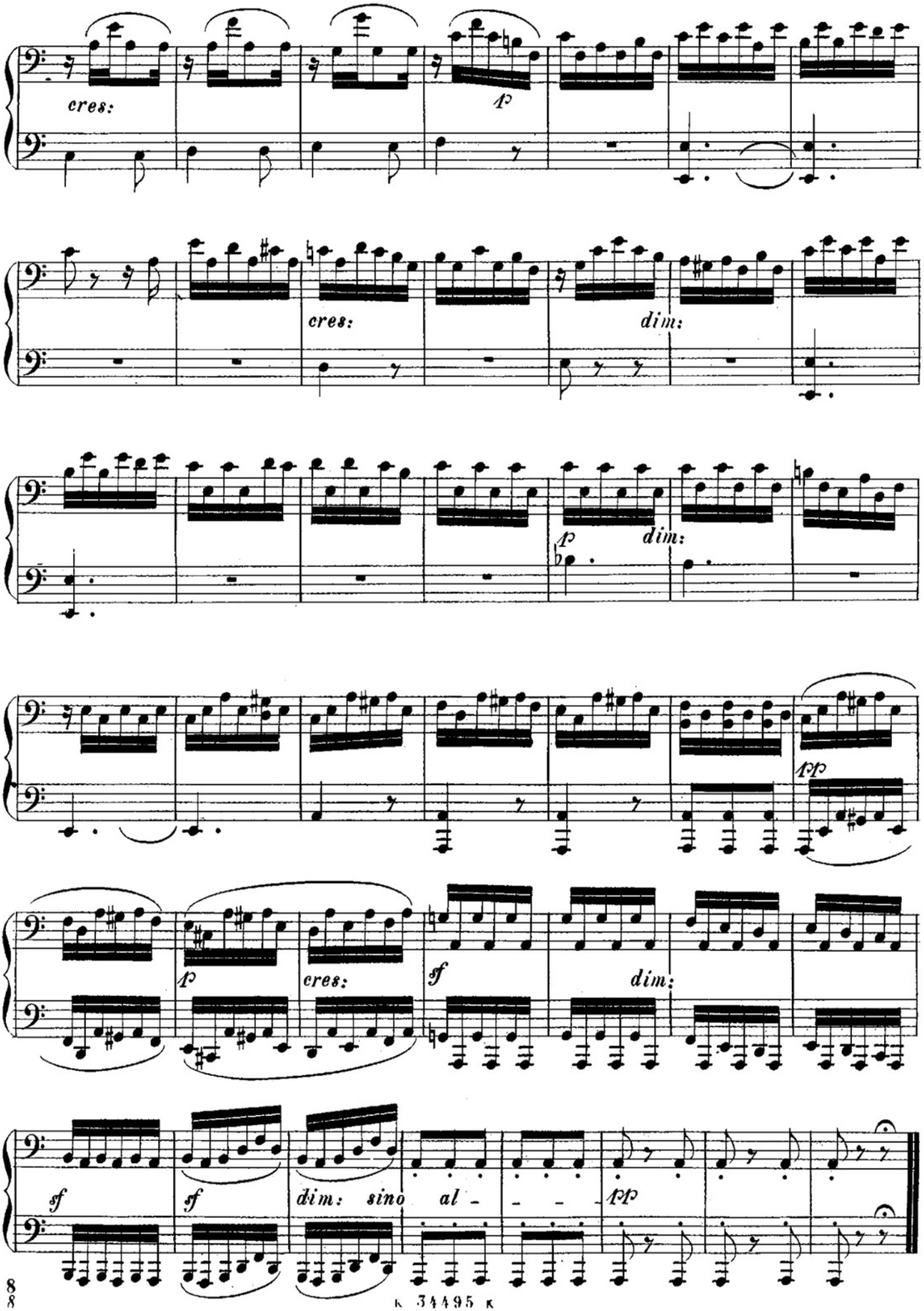
cres:
p
cres:
dim:
p
dim:
pp
p
cres:
sf
dim:
sf
sf
dim: sino al - - -
pp

PRIMO

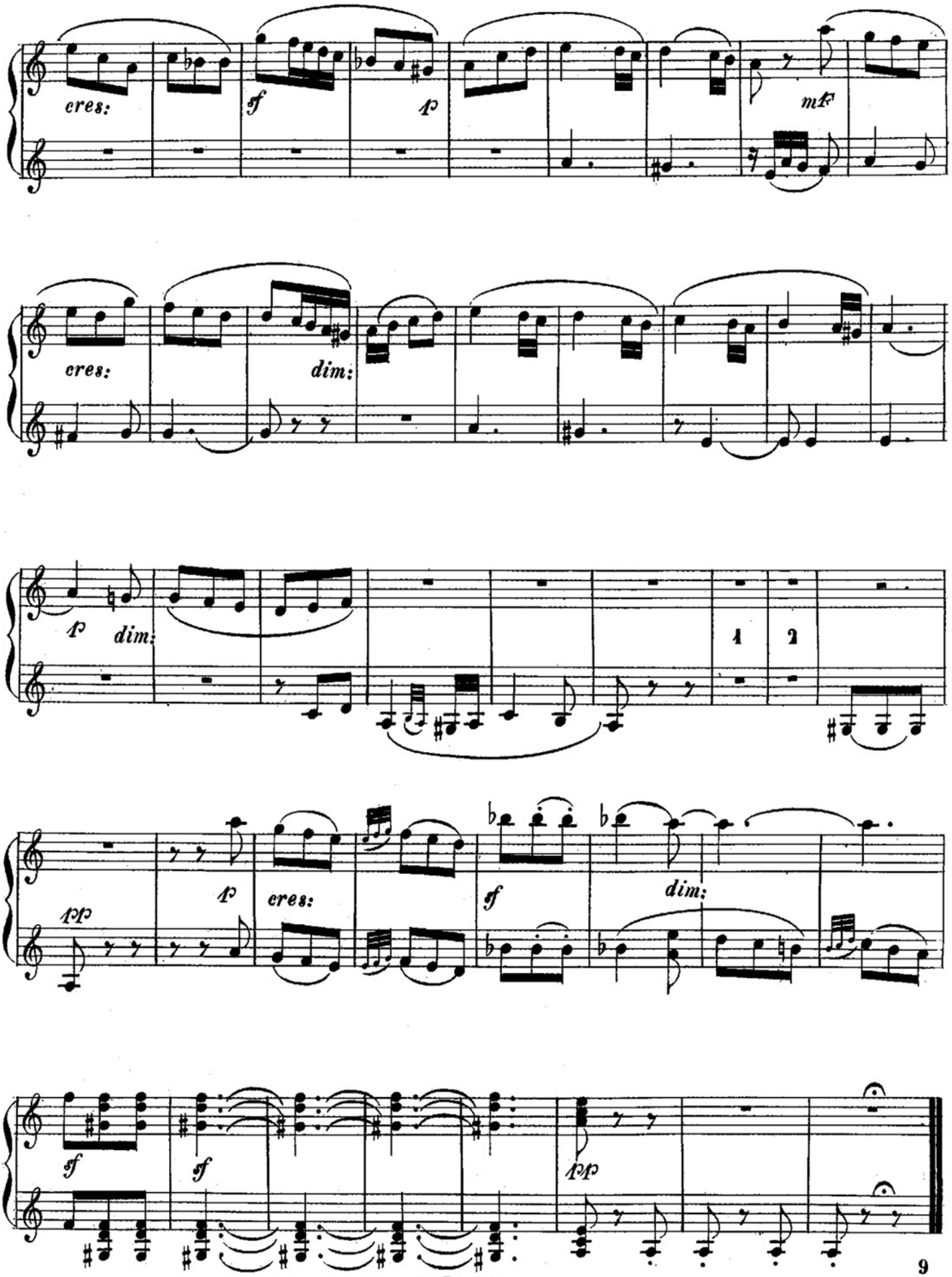

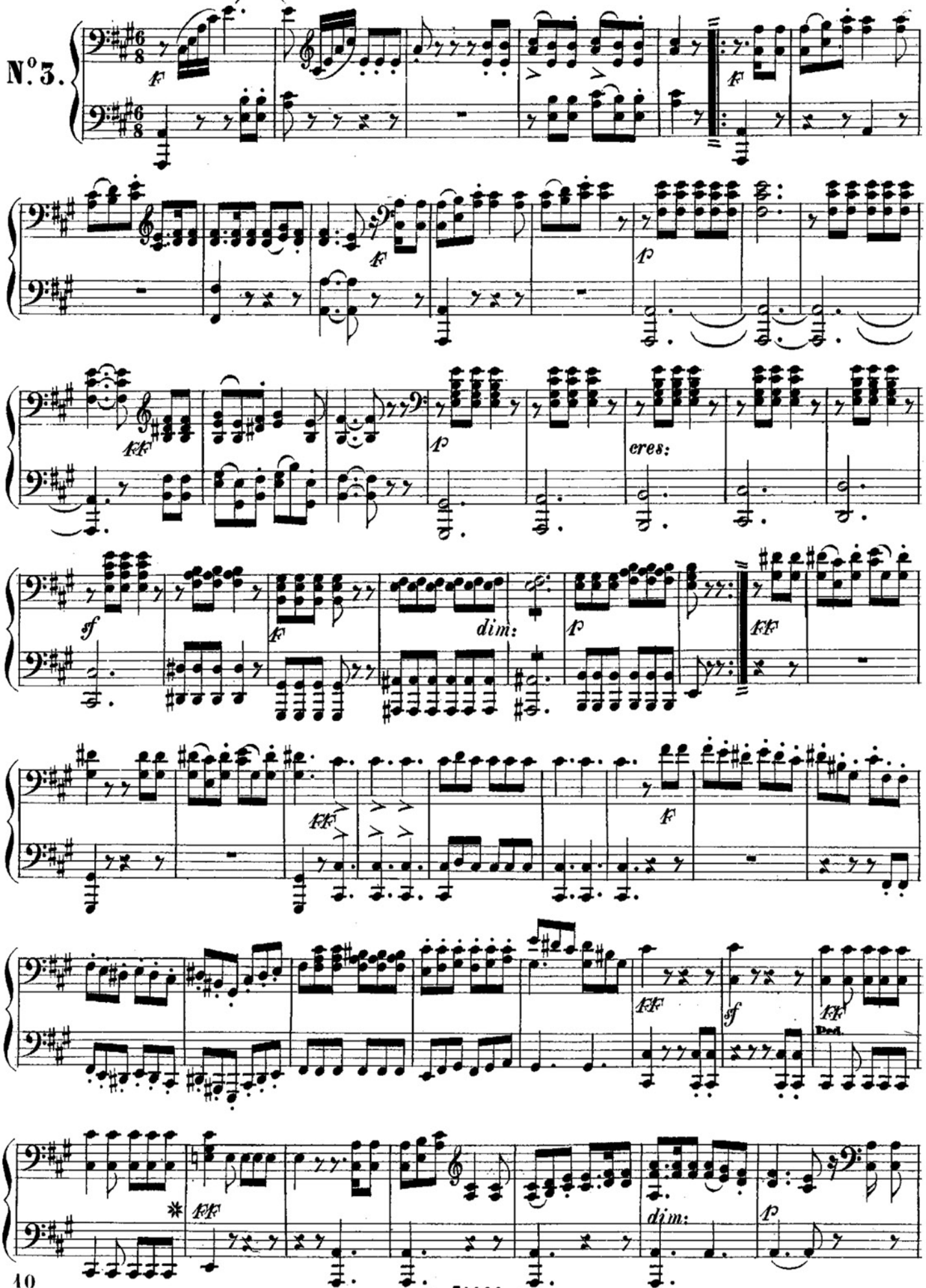
N.o 3.
f
ff
p
cres:
sf
dim:
Ped.

Molto Allegro e vivace.

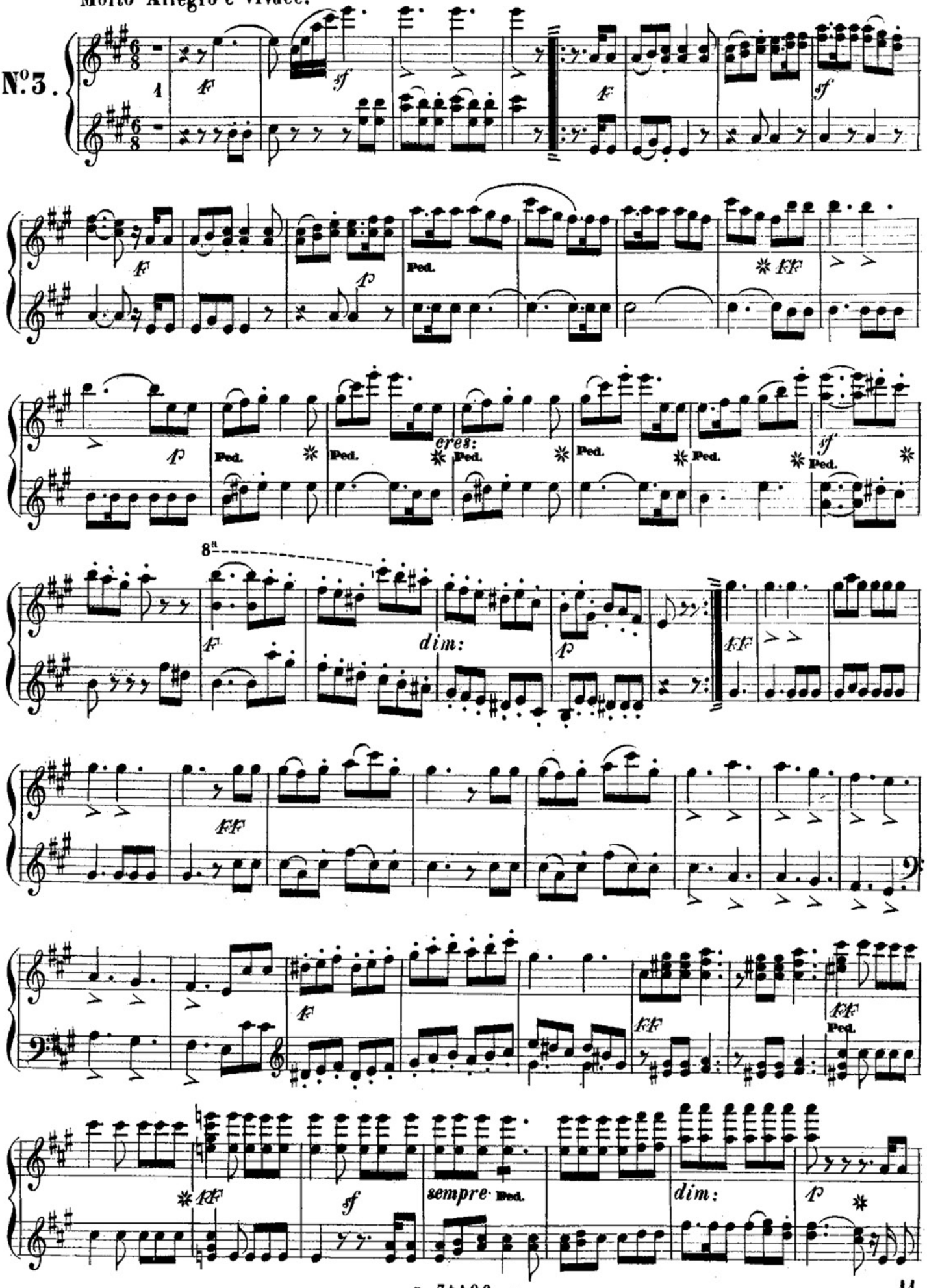

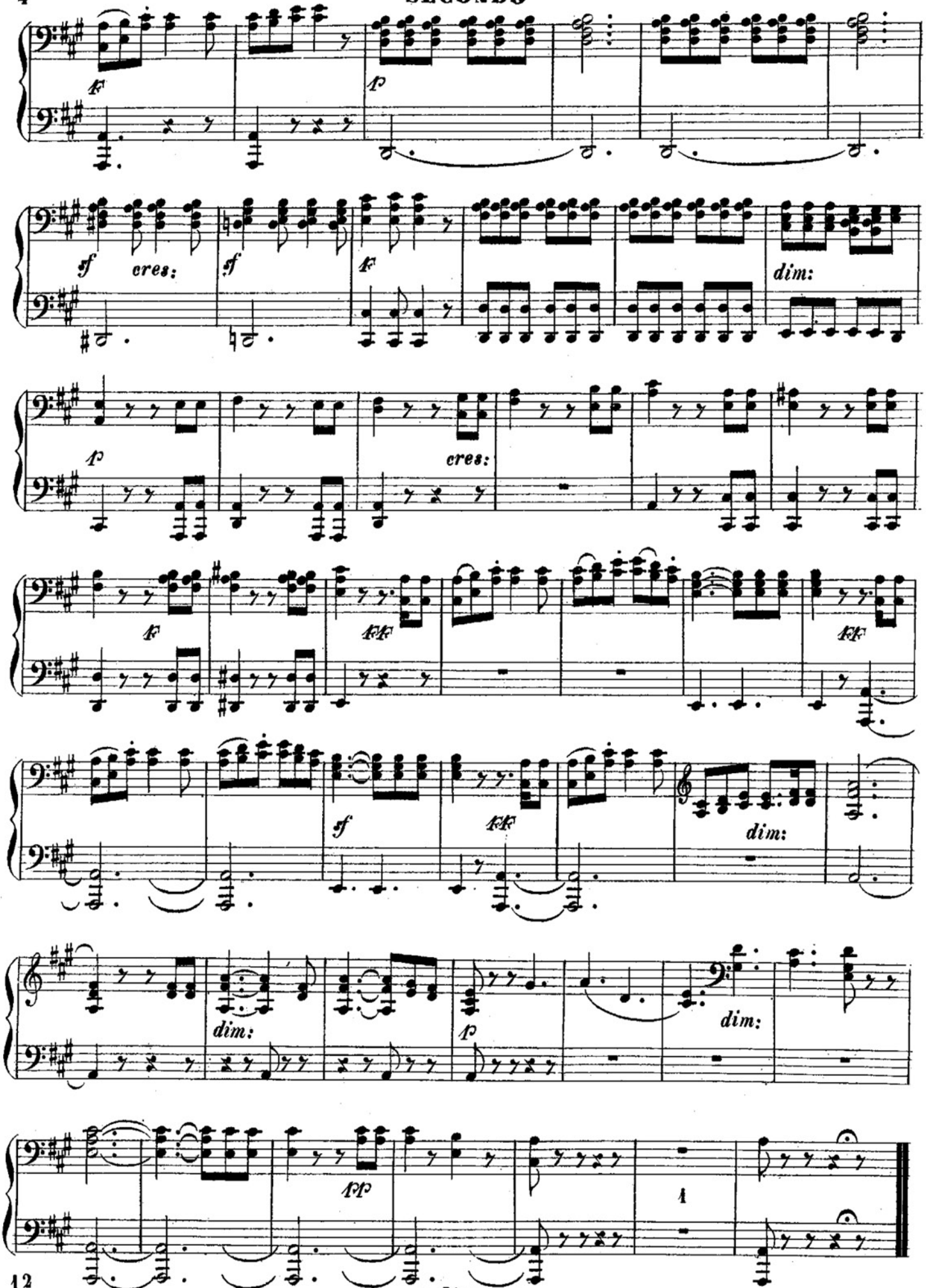
f
p
sf
cres:
sf
f
dim:
p
cres:
f
fff
fff
sf
fff
dim:
dim:
p
dim:
pp

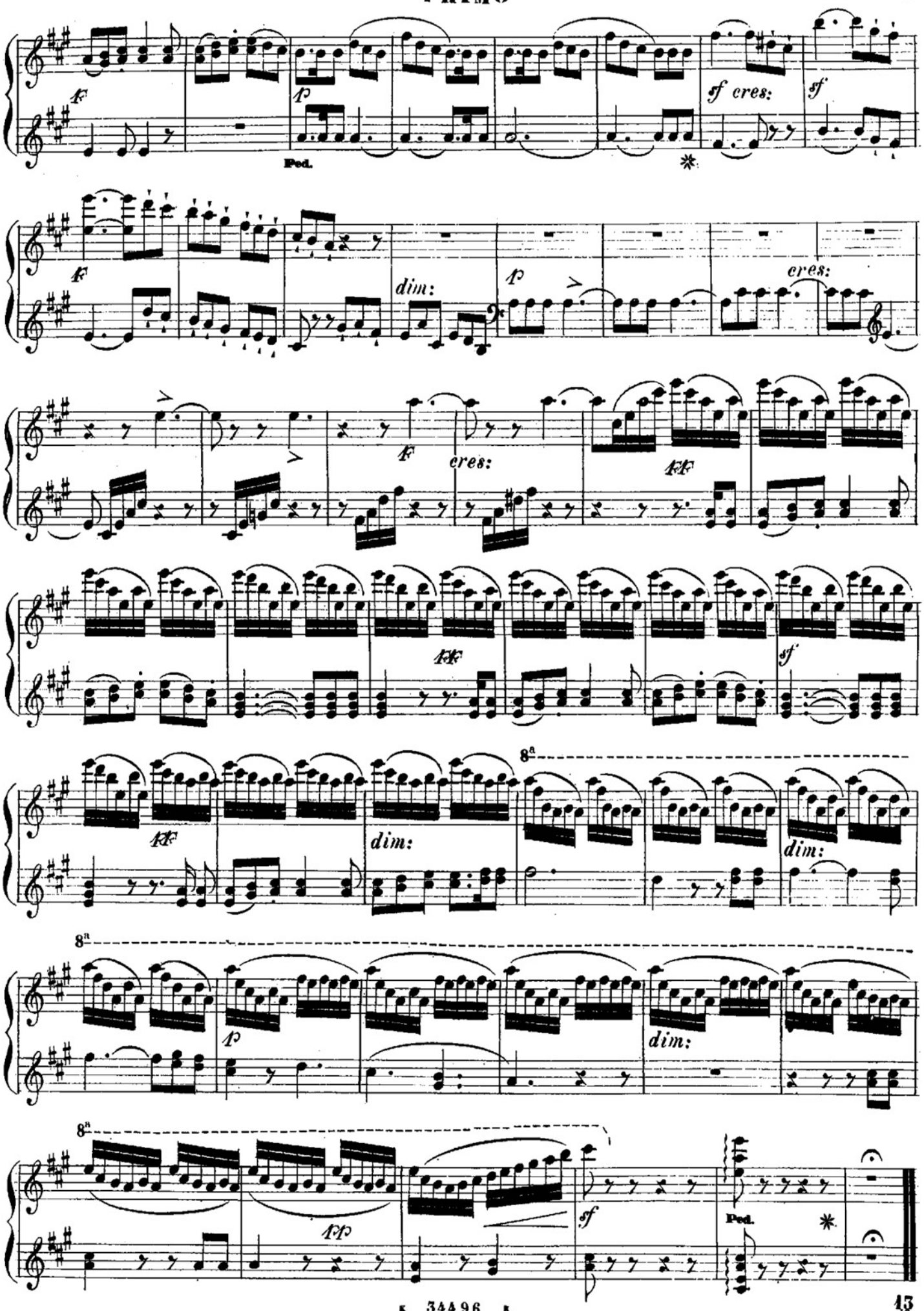
f
p
Ped.
sf cres:
sf
f
dim:
p
cres:
f
cres:
fff
fff
sf
fff
dim:
dim:
8a
8a
p
dim:
8a
fp
sf
Ped.

SECONDO

FIDUCIA

Moderato.

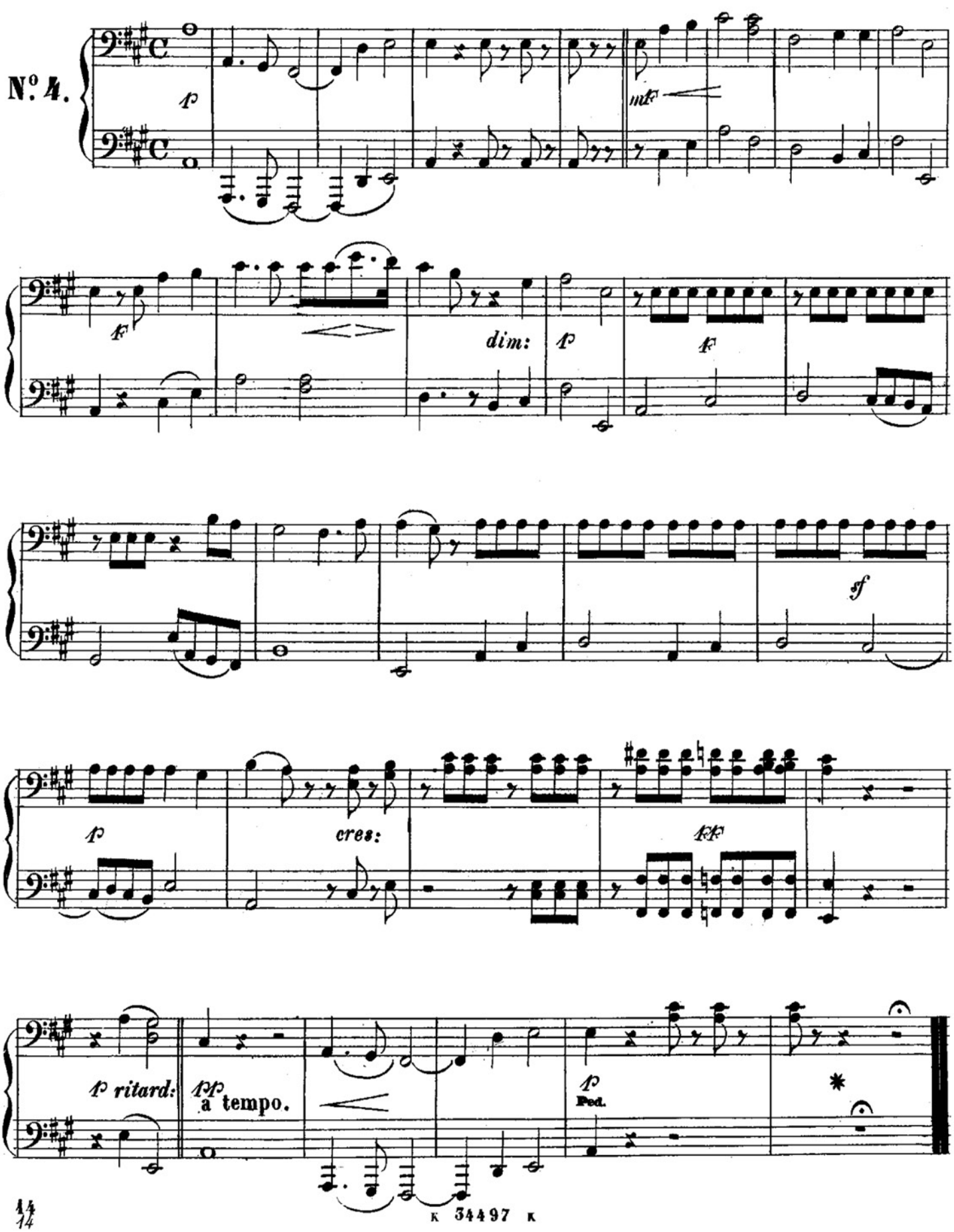

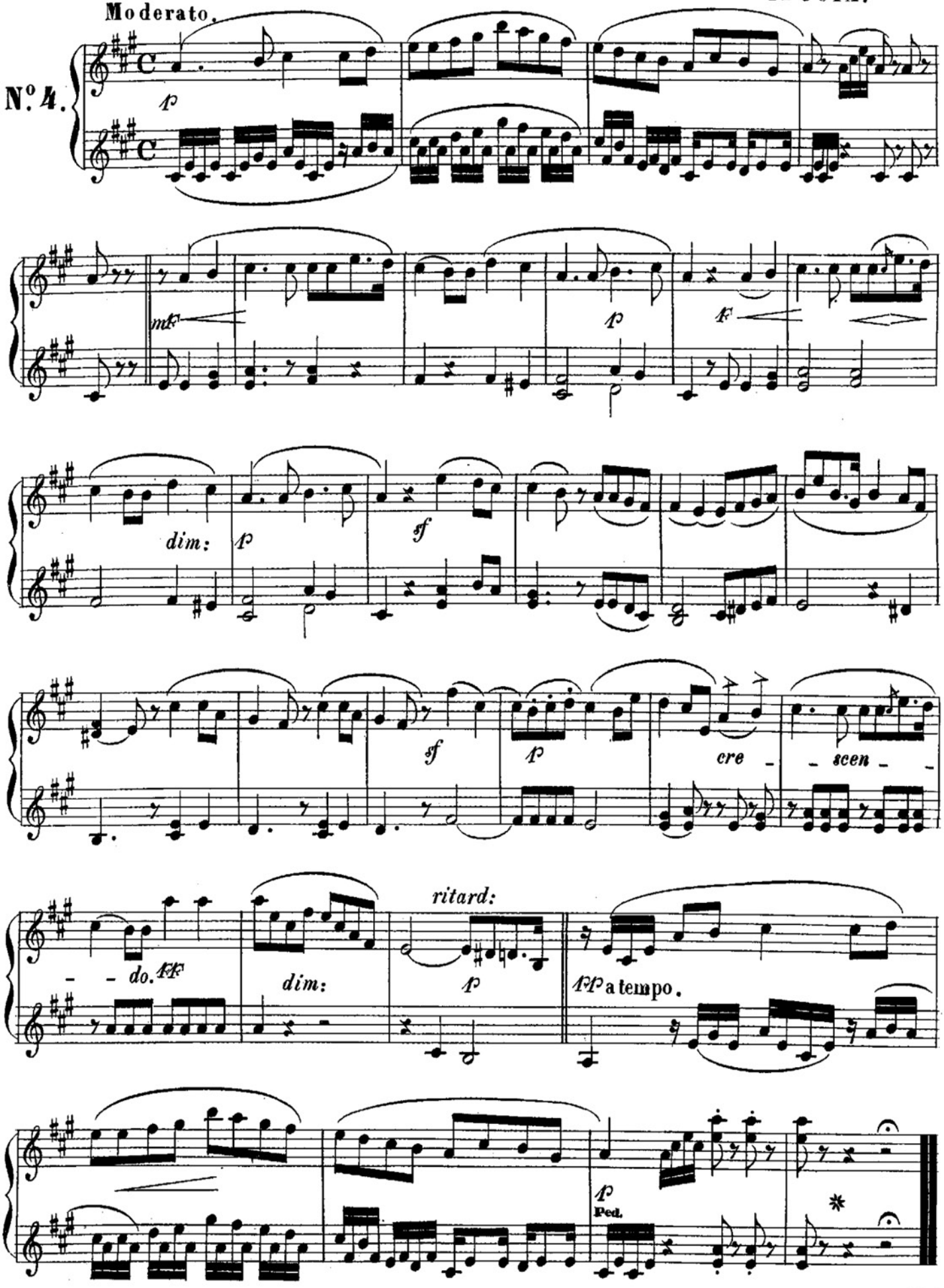
Moderato.

dim:

cre - scen - do.

dim:
ritard:

 a tempo.

Ped.

N.o 5.

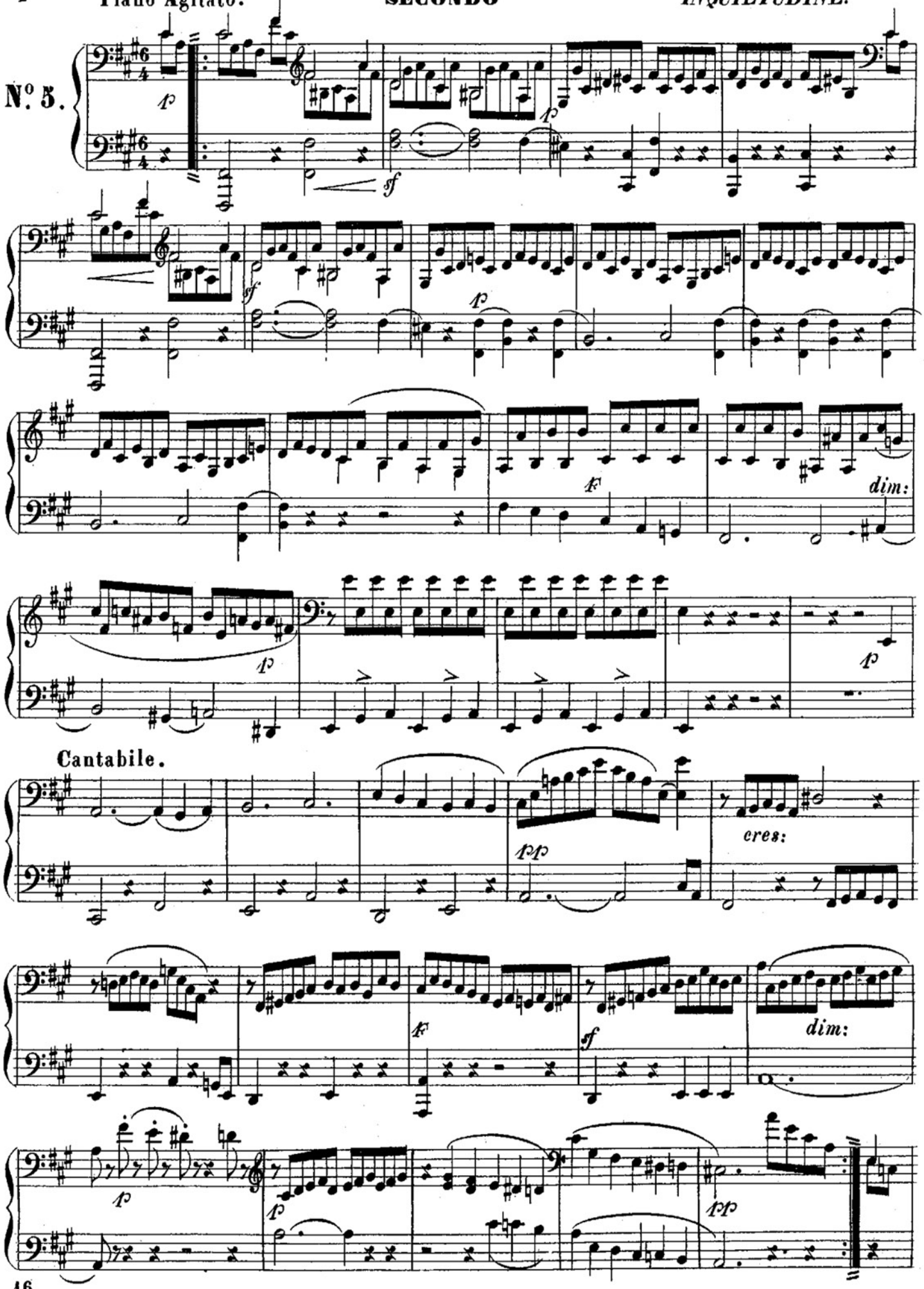

K 34498 K

PRIMO

INQUIETUDINE

Piano Agitato.

N°. 5.

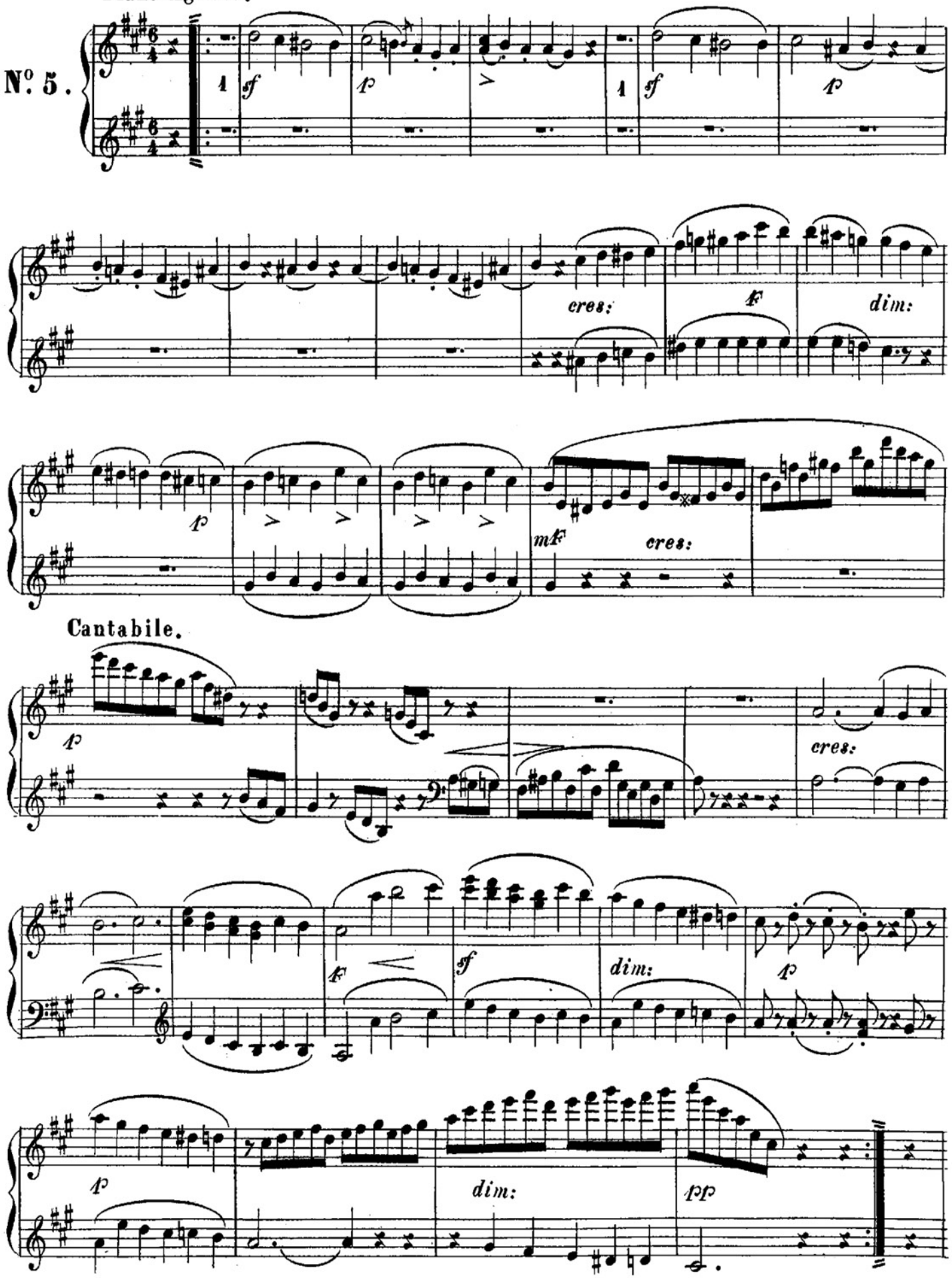

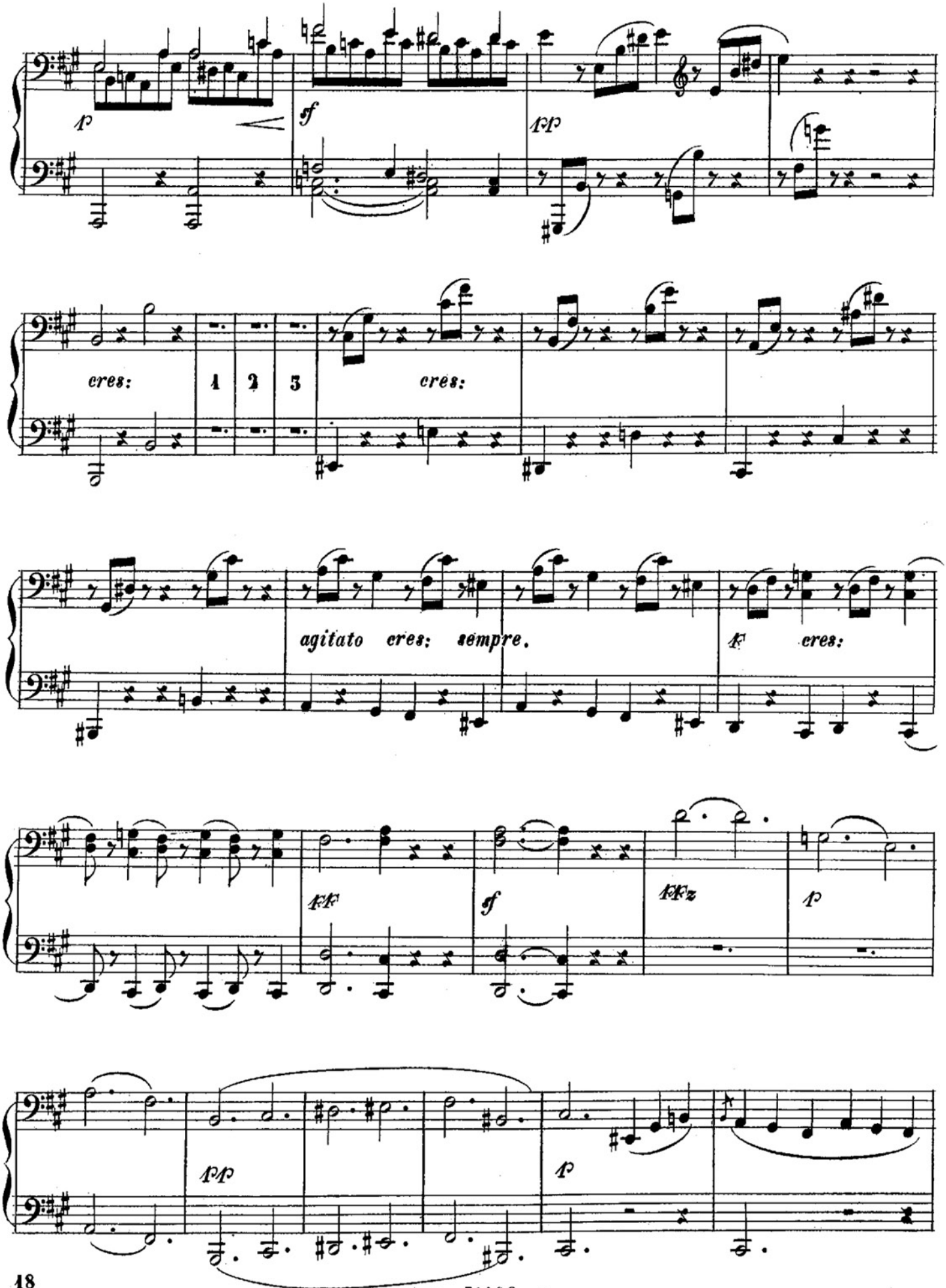
p
sf
pp
cres:
1
2
3
cres:
agitato cres: sempre.
f cres:
fff
sf
fffz
p
pp
p

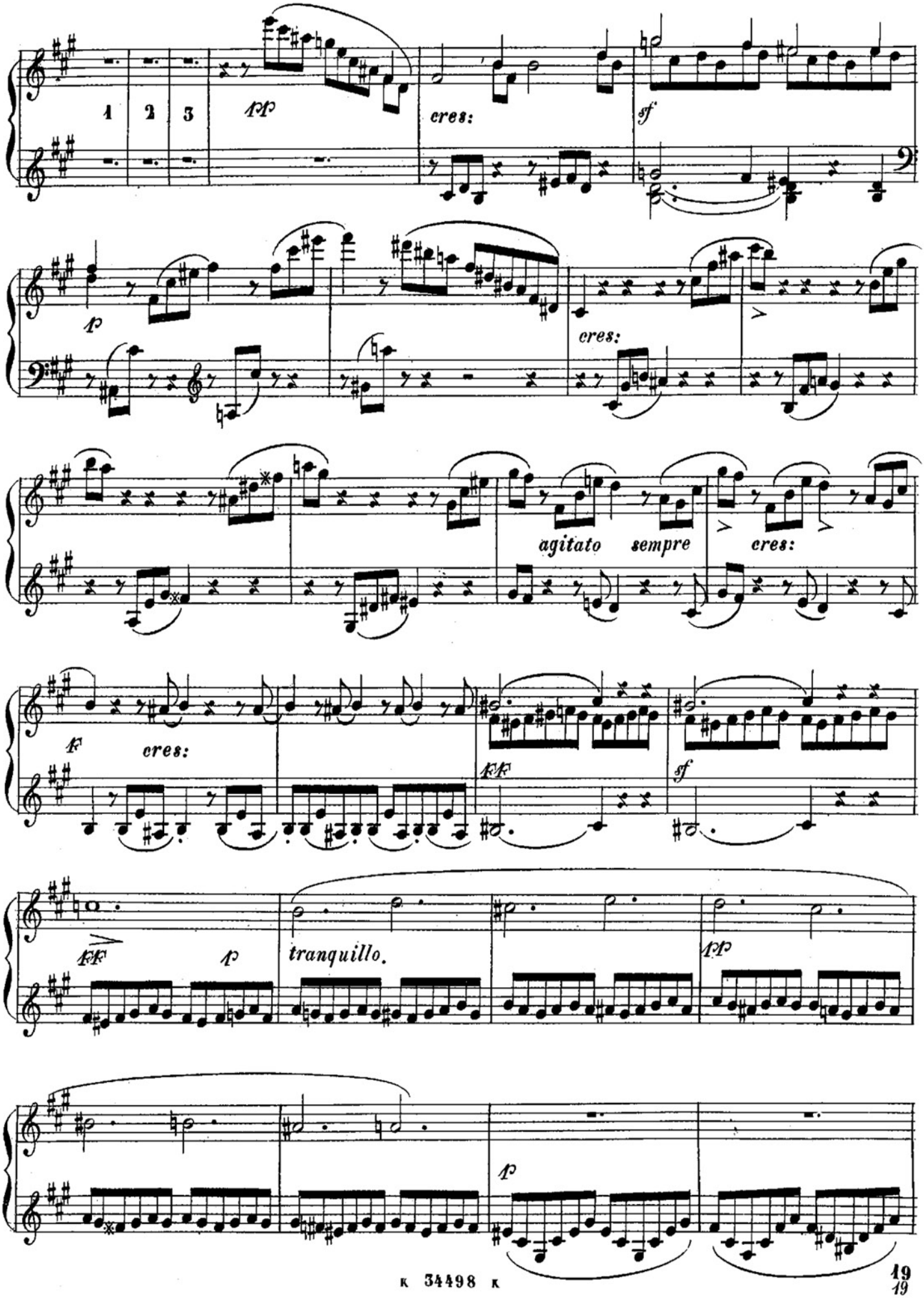
1
2
3
ppp
cres:
sf
p
cres:
agitato sempre
cres:
f
cres:
fff
sf
fff
p
tranquillo.
ppp
p

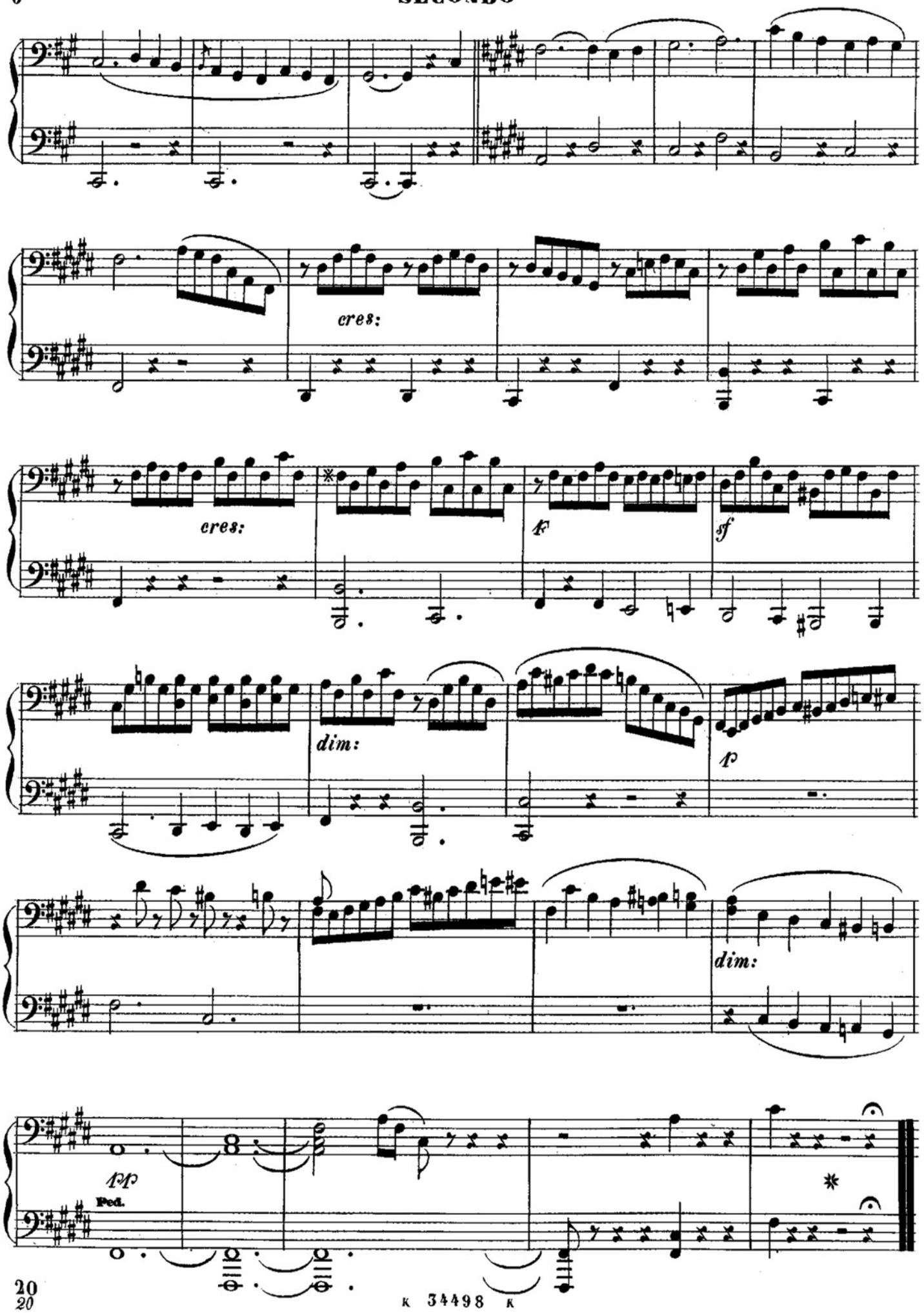
cres:
cres:
f
sf
dim:
p
dim:
mp
Ped.

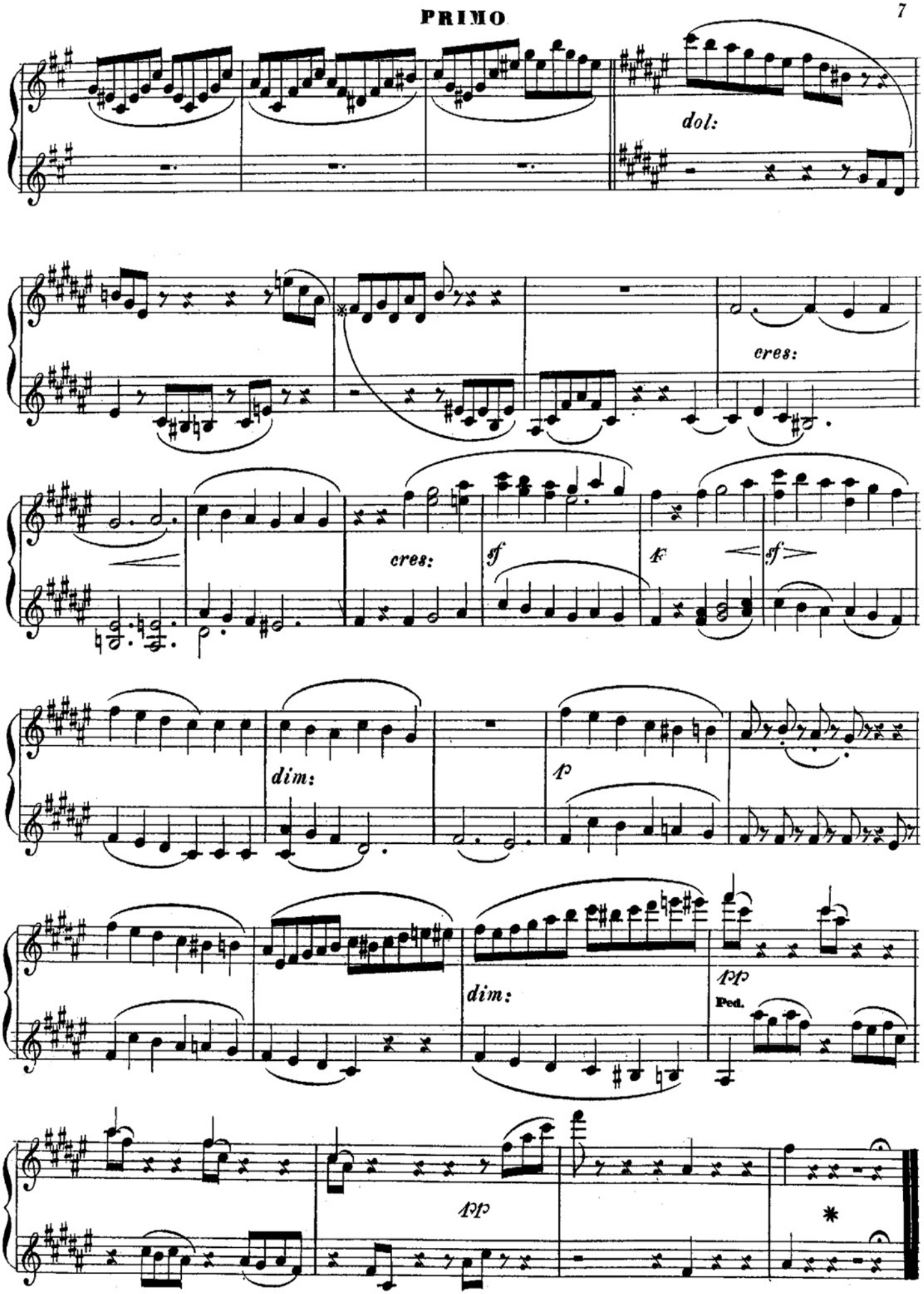
dol:
cres:
cres:
sf
f
sf
dim:
p
dim:
pp
Ped.
pp

SECONDO

BARCAROLA.

Andante Sostenuto.

N°6.

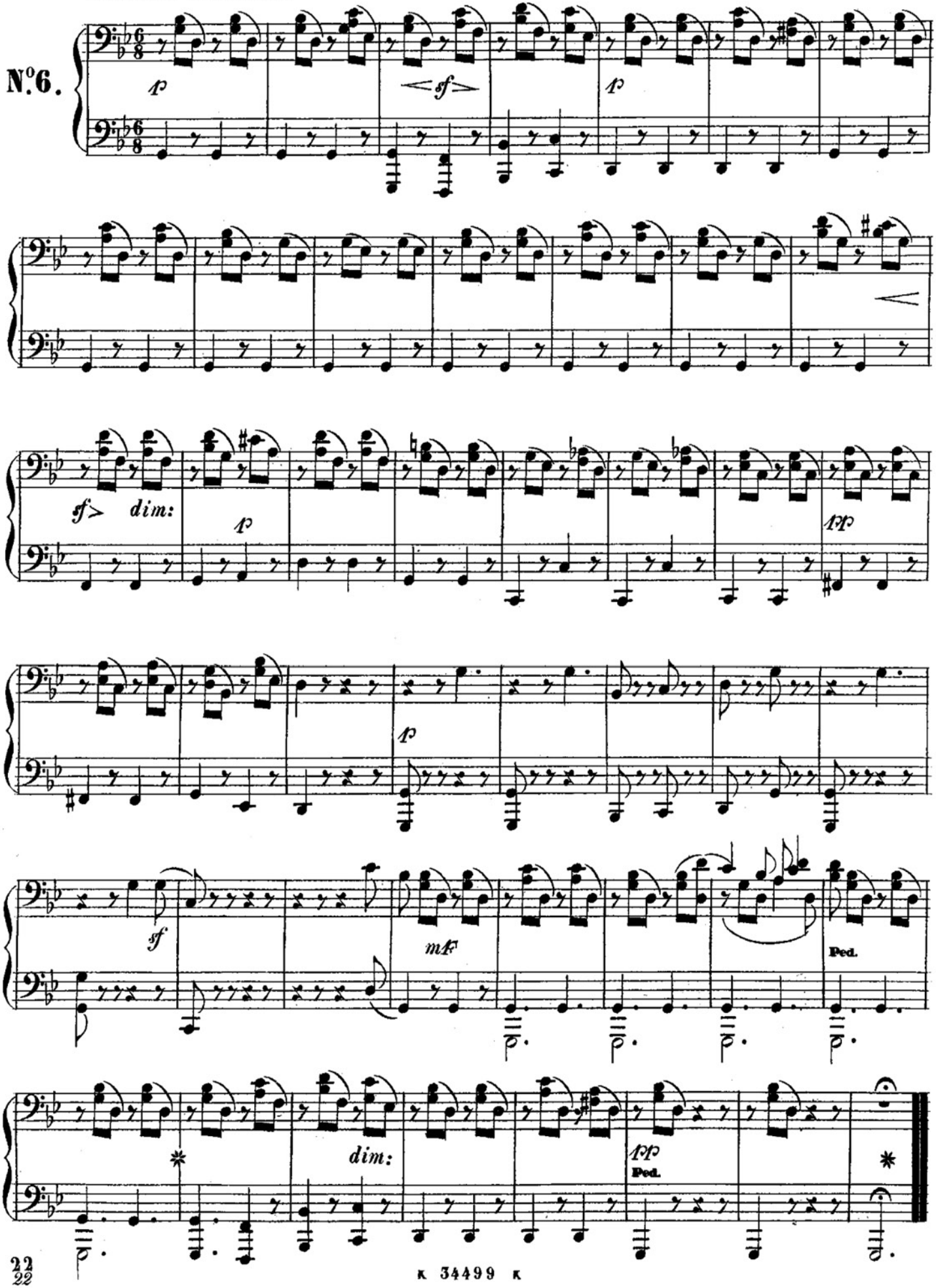

PRIMO

BARCAROLA

Andante Sostenuto.
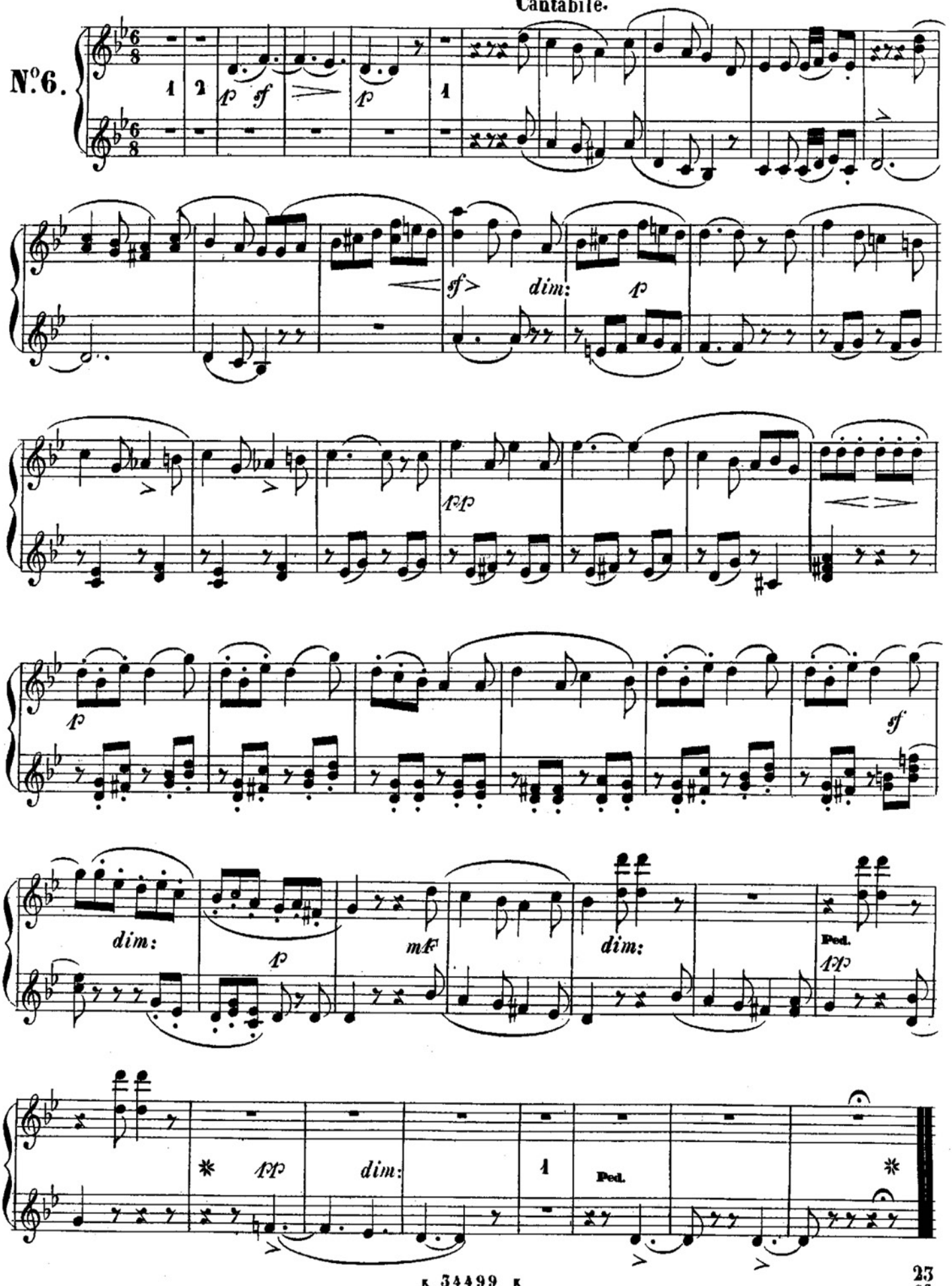
Cantabile.