

SIX QUATUOR

du Célèbre *KRUMPHOLTZ*

ARRANGÉS EN SONATE

POUR

Le Clavecin ou le Forte Piano.

Avec Accompagnement de Violon et Violoncelle obligé

en deux Suites de trois chaque

D. Steibelt

D. STEIBELT

1^{re} SUITE

Prix 9^{fr}

À PARIS.

Chez JI: NADERMAN ; Éditeur, Luthier, Facteur de Harpe, et autres instruments de musique, rue d'Argenteuil À APOLLON.

Et aux adresses ordinaires.

2.

Allegro Moderato. Violino.

SONATA I
De Swebell.

Rondo. *Violino.*

p *pp* *fp* *p* *Mineur.* *3* *Con espressione.* *4* *p* *f* *1* *7*

Allegro. Violino.

SONATA II

pp
dol
cres
FP
P
F

Violino.

6. *Andante con Variatione.* *Violino.*

Allegro. Violino. 7.
SONATA III

8.

Rondeau

Violon

Violon

3.

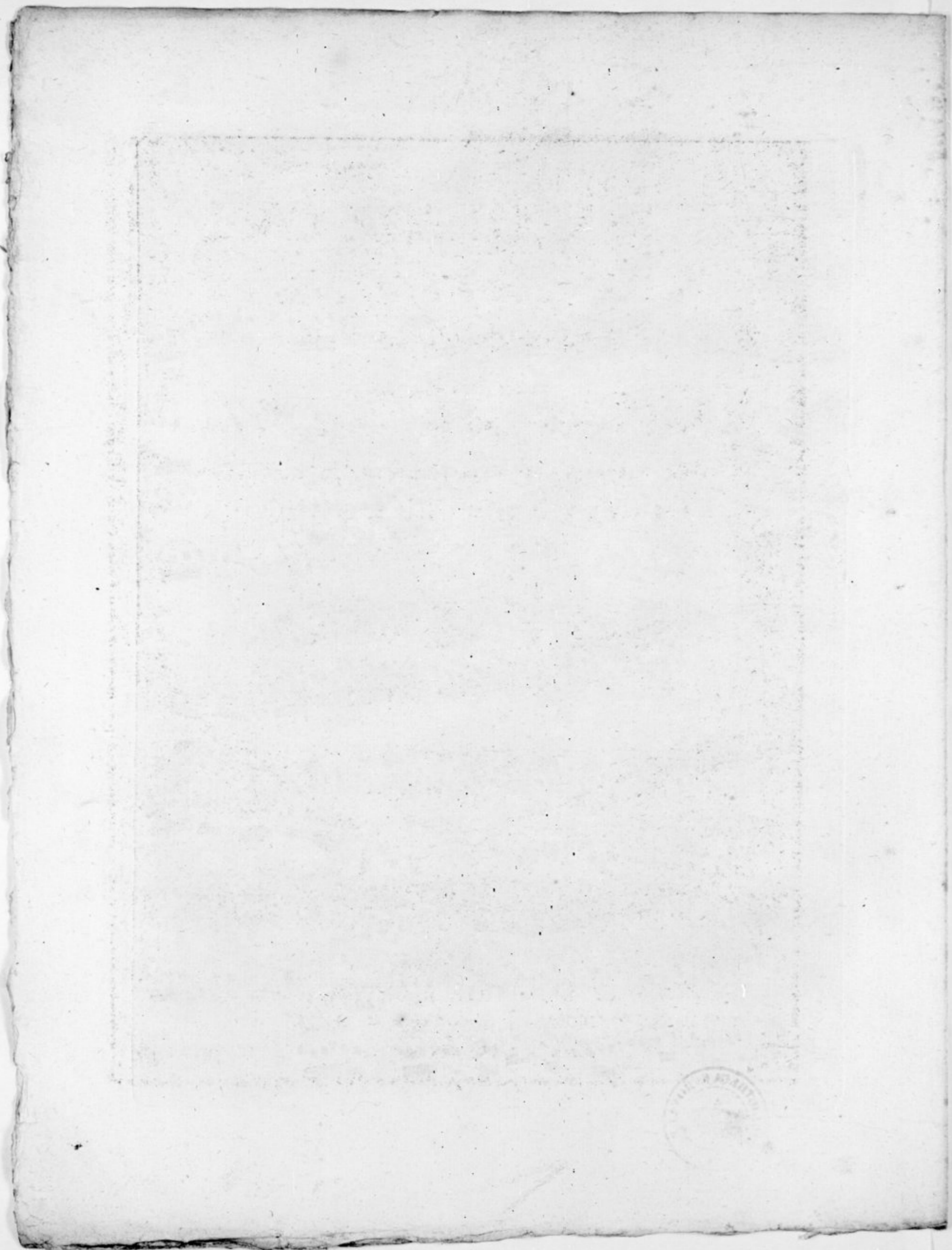

SIX QUATUOR

du Célèbre *KRUMPHOLTZ*

ARRANGÉS EN SONATE

POUR

Le Clavecin ou le Forte Piano.

Avec Accompagnement de Violon et Violoncelle Obligé

en deux Suites de trois chaque

La première Suite

PAR D: STEIBELT.

La seconde Suite

PAR MEZGER.

2^e. Suite.

Pris 10^e. 10^e. chaque.

A PARIS

*Chez J. NADERMAN Editeur, Luthier, Facteur de Harpe et autres Instrumens
de Musique, Rue d'Argenteuil, à Apollon.*

Et aux Adresses ordinaires de Musique.

2.

SONATA I

Alleg.° Mod.° Violino

Dolce

Violino

.3

Rondo

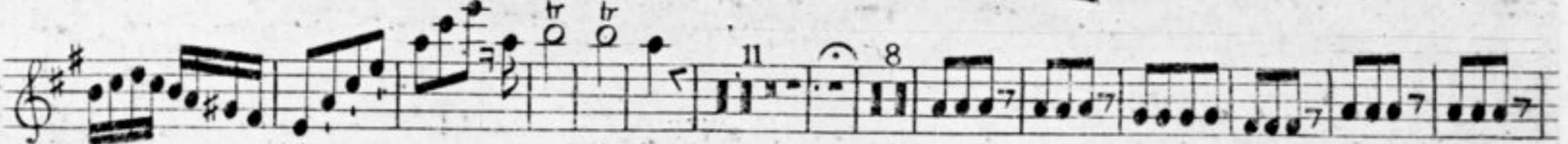
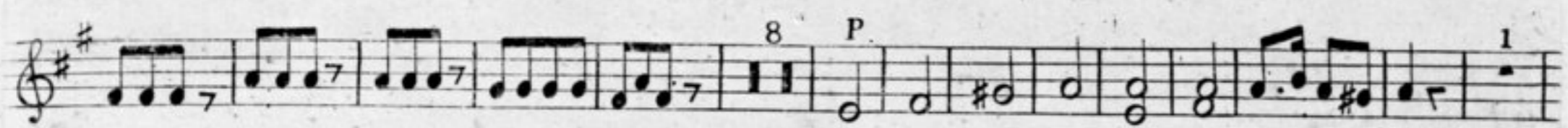

Miner

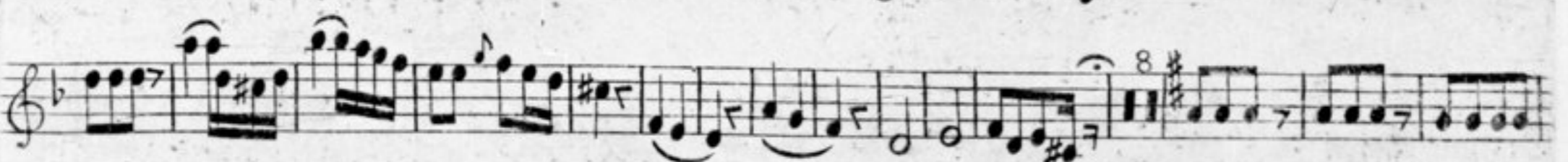

4.

Allegro Violino

SONATA II

Violino

5

6.

Adagio *Violino*
SONATA III *Con Exp. P*

Allegretto

Pizz.

Col'arco

Col'arco

1^{re} fois 2^e fois

