

Dessus II

Deuxieme Suite

Jacques Aubert de La Vieux  
(1689 - 1753)

Rondo 1

Fine

76 *2° Rondo*

84

93

101

110 *D.S. al Fine*

118 *1° Air*

123

128

133 *1. Fine*

138 *2° Air*

145

152 *D.S. al Coda*

159

## Sarabande

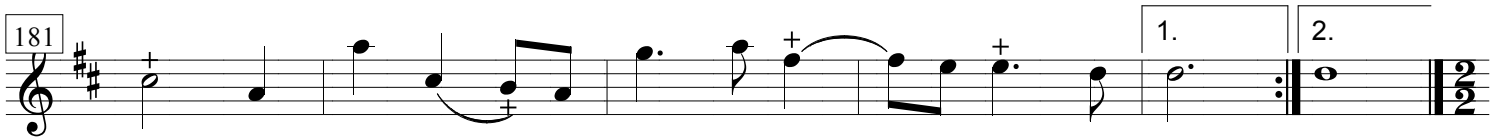
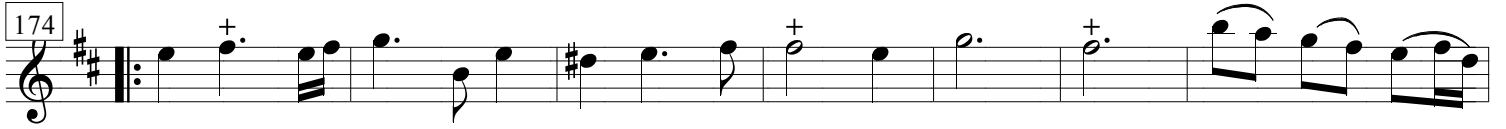

## 1° Rigaudon

## 2° Rigaudon

## 1° Fanfare

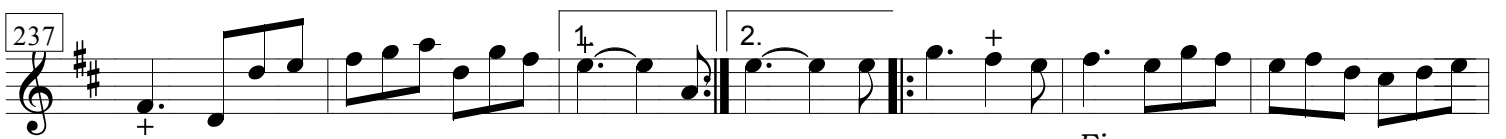

## 2° Fanfare

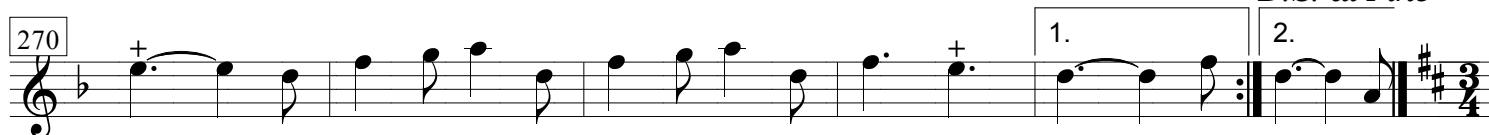
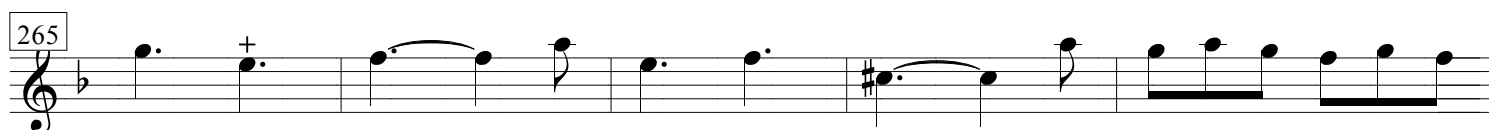
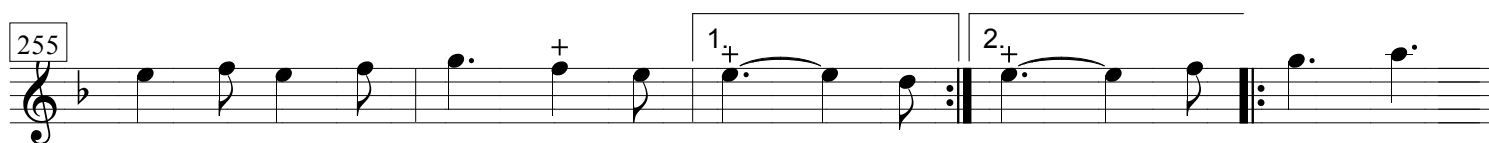
*D.S. al Fine*

## 1° Menuet

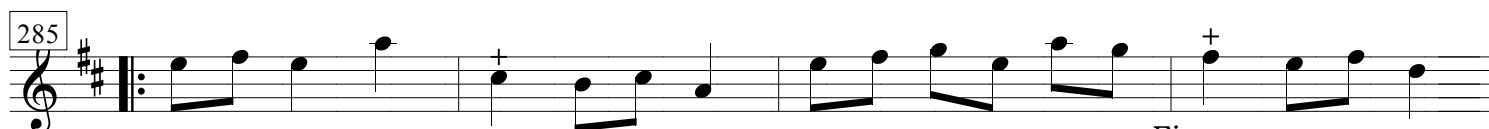
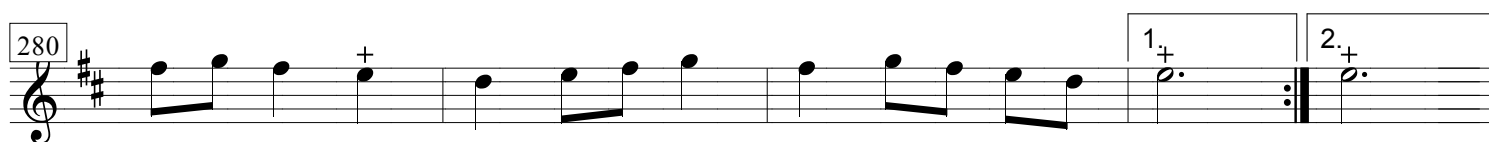
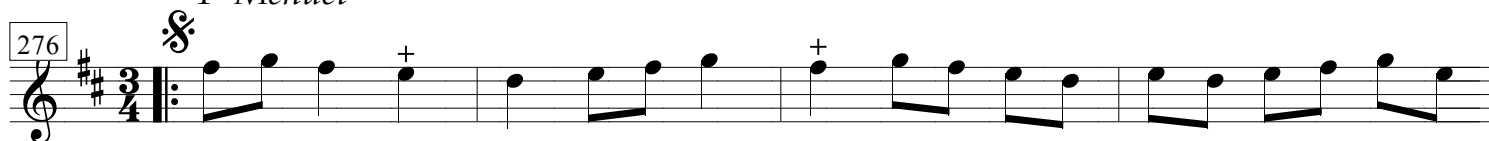
*Fine*

## 2° Menuet

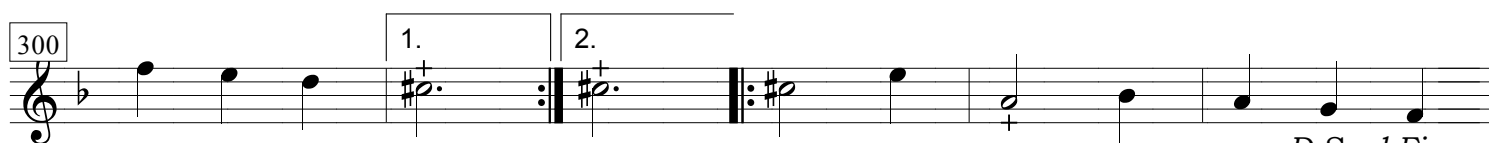
*D.S. al Fine*

## 1° Gavotte

312

318

325

*Fine*

## 2° Gavotte

331

338

344

*D.S. al Fine*

## 1° Tambourin

350

358

366

## 2° Tambourin

374

382

391

399

## Chaconne

406

414

422

430

*trio*

439

446

454

461

467

473

478

482

486

496

506

512

518

524

*Lig etc ..*

530

536

542

552

560

568

575

580

585

592

599

605

610

615

619

623

628

633