

MAGNIFICAT PRIMI TONI

(from: *Intavolatura cioè Magnificat No.11 - 1543*)

for Brass Quartet

Score (04':10")

Girolamo Cavazzoni (1525 - 1577)

Arr. Michel Rondeau

1. Magnificat ♩ = 100

MAGNIFICAT PRIMI TONI - Cavazzoni - Score

10

C Tpt. 1

C Tpt. 2

Tbn.

B. Tbn.

15

C Tpt. 1

C Tpt. 2

Tbn.

B. Tbn.

20

2. Quia respexit

C Tpt. 1

C Tpt. 2

Tbn.

B. Tbn.

MAGNIFICAT PRIMI TONI - Cavazzoni - Score

25

C Tpt. 1

C Tpt. 2

Tbn.

B. Tbn.

30

C Tpt. 1

C Tpt. 2

Tbn.

B. Tbn.

34

C Tpt. 1

C Tpt. 2

Tbn.

B. Tbn.

MAGNIFICAT PRIMI TONI - Cavazzoni - Score

39

C Tpt. 1
C Tpt. 2
Tbn.
B. Tbn.

43

C Tpt. 1
C Tpt. 2
Tbn.
B. Tbn.

46

3. Deposuit

C Tpt. 1
C Tpt. 2
Tbn.
B. Tbn.

51

C Tpt. 1

C Tpt. 2

Tbn.

B. Tbn.

56

C Tpt. 1

C Tpt. 2

Tbn.

B. Tbn.

61

C Tpt. 1

C Tpt. 2

Tbn.

B. Tbn.

4. Suscepit

66

C Tpt. 1

C Tpt. 2

Tbn.

B. Tbn.

4/4

71

C Tpt. 1

C Tpt. 2

Tbn.

B. Tbn.

76

C Tpt. 1

C Tpt. 2

Tbn.

B. Tbn.

80

C Tpt. 1

C Tpt. 2

Tbn.

B. Tbn.

85

C Tpt. 1

C Tpt. 2

Tbn.

B. Tbn.

90 **5. Gloria Patri**

C Tpt. 1

C Tpt. 2

Tbn.

B. Tbn.

MAGNIFICAT PRIMI TONI - Cavazzoni - Score

97

C Tpt. 1
C Tpt. 2
Tbn.
B. Tbn.

103

C Tpt. 1
C Tpt. 2
Tbn.
B. Tbn.

106

C Tpt. 1
C Tpt. 2
Tbn.
B. Tbn.

MAGNIFICAT PRIMI TONI

(from: *Intavolatura cioè Magnificat No.11 - 1543*)

B \flat Trumpets

for Brass Quartet

Girolamo Cavazzoni (1525 - 1577)

Arr. Michel Rondeau

1. Magnificat ♩ = 100

MAGNIFICAT PRIMI TONI - Cavazzoni - B \flat Trumpets

25

30

34

39

43

46

3. Deposuit

51

56

61

66

4. Suscepit

71

76

MAGNIFICAT PRIMI TONI - Cavazzoni - B \flat Trumpets

80

85

5. Gloria Patri

90

97

103

106

MAGNIFICAT PRIMI TONI

(from: *Intavolatura cioè Magnificat No.11 - 1543*)

C Trumpets

for Brass Quartet

Girolamo Cavazzoni (1525 - 1577)

Arr. Michel Rondeau

1. Magnificat ♩ = 100

2. Quia respexit

MAGNIFICAT PRIMI TONI - Cavazzoni - C Trumpets

25

30

34

39

43

46

3. Deposuit

51

56

61

66

4. Suscepit

71

76

MAGNIFICAT PRIMI TONI - Cavazzoni - C Trumpets

80

85

90

5. Gloria Patri

97

103

106

MAGNIFICAT PRIMI TONI

(from: *Intavolatura cioè Magnificat No.11 - 1543*)

for Brass Quartet

Trombones

Girolamo Cavazzoni (1525 - 1577)

Arr. Michel Rondeau

1. Magnificat ♩ = 100

MAGNIFICAT PRIMI TONI - Cavazzoni - Trombones

25

30

34

39

43

3. Deposuit

46

51

56

61

4. Suscepit

66

71

76

80

85

90

5. Gloria Patri

97

103

MAGNIFICAT PRIMI TONI

(from: *Intavolatura cioè Magnificat No.11 - 1543*)

for Brass Quartet

F Horn (Trombone)

Girolamo Cavazzoni (1525 - 1577)

Arr. Michel Rondeau

1. Magnificat ♩ = 100

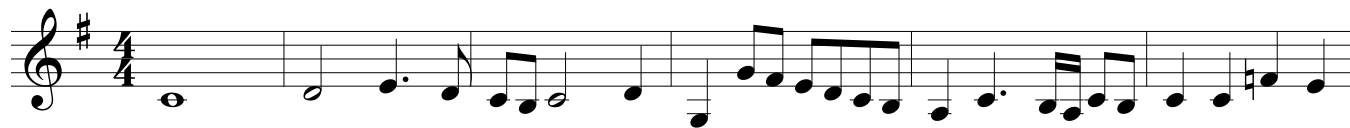

2. Quia respexit

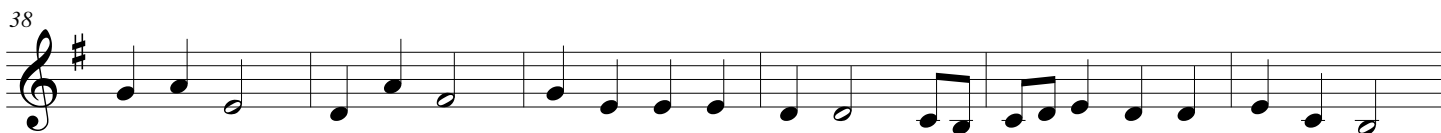
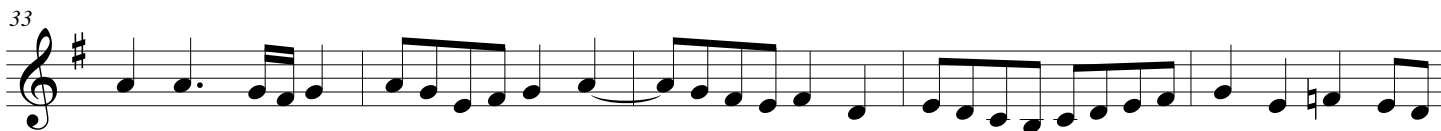
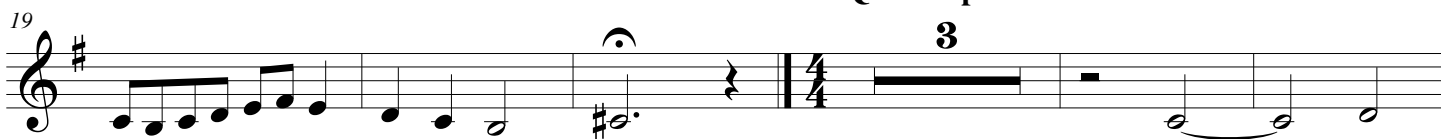

3. Deposuit

MAGNIFICAT PRIMI TONI - Cavazzoni - F Horn

53

59

65

4. Suscepit

71

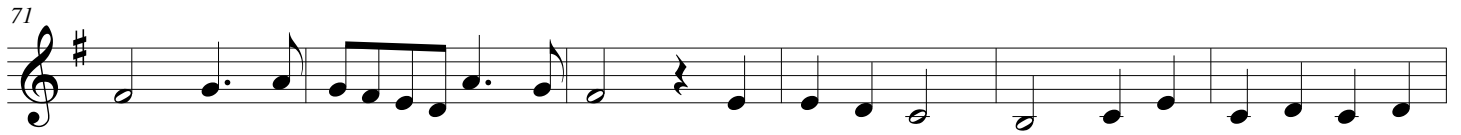

77

83

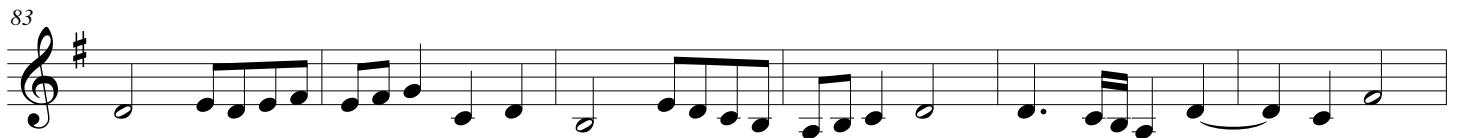

89

5. Gloria Patri

97

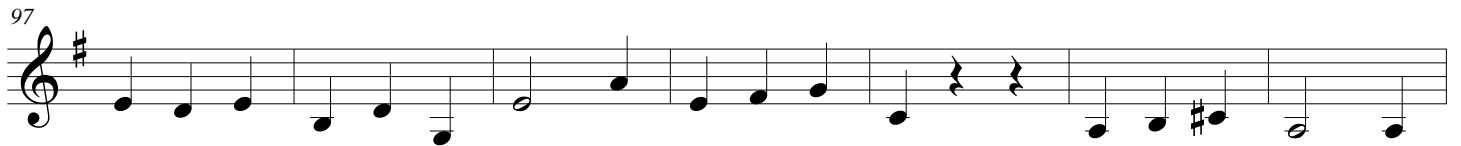

104

