

A. Bruchno 63  
\* 19.473 III

19473

Anton Bruckner.

I. Symphonie.

III. Satz. (Scherzo.)  
(Neue Bearbeitung.)

M. Jank & J. Hof Buchbinder.

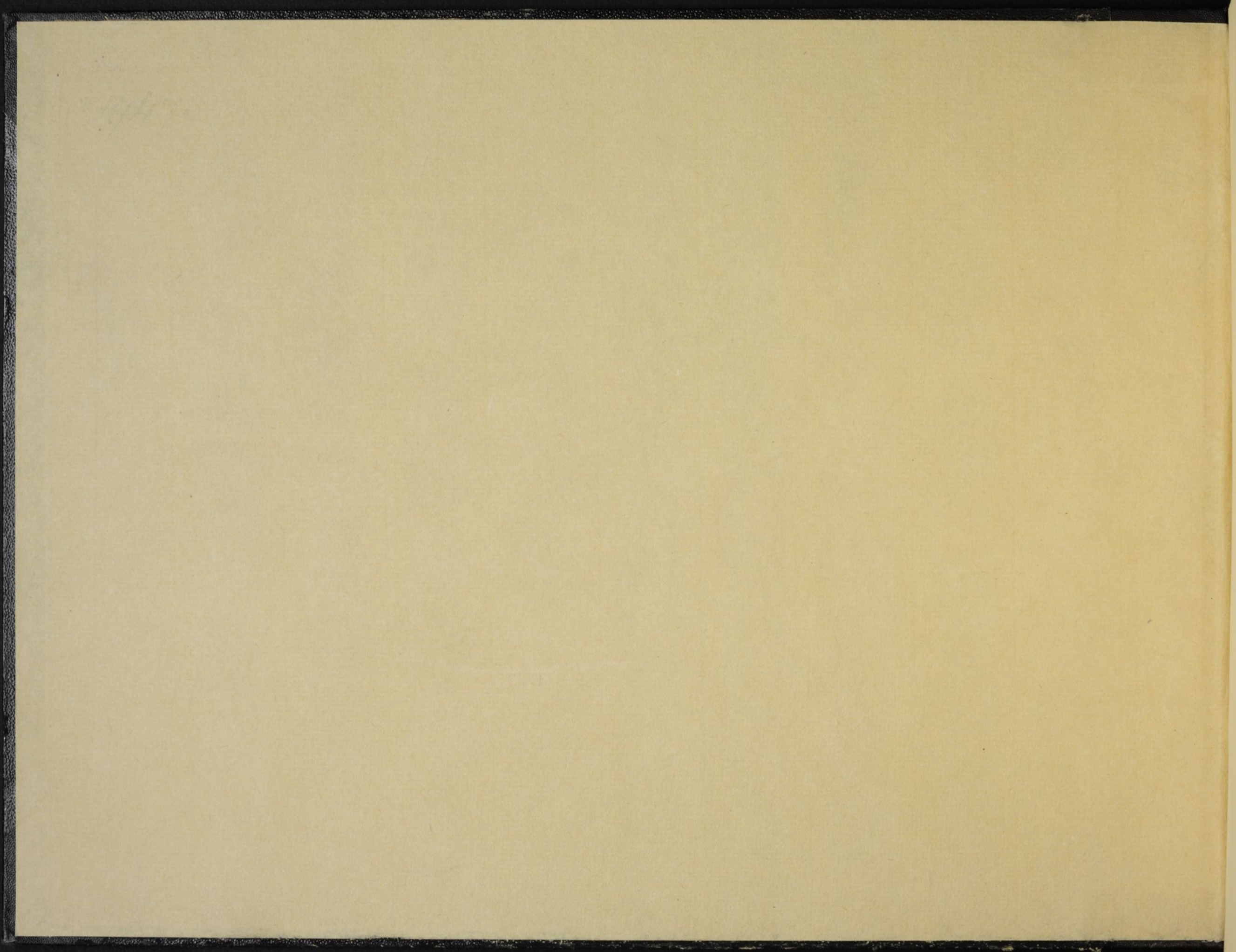

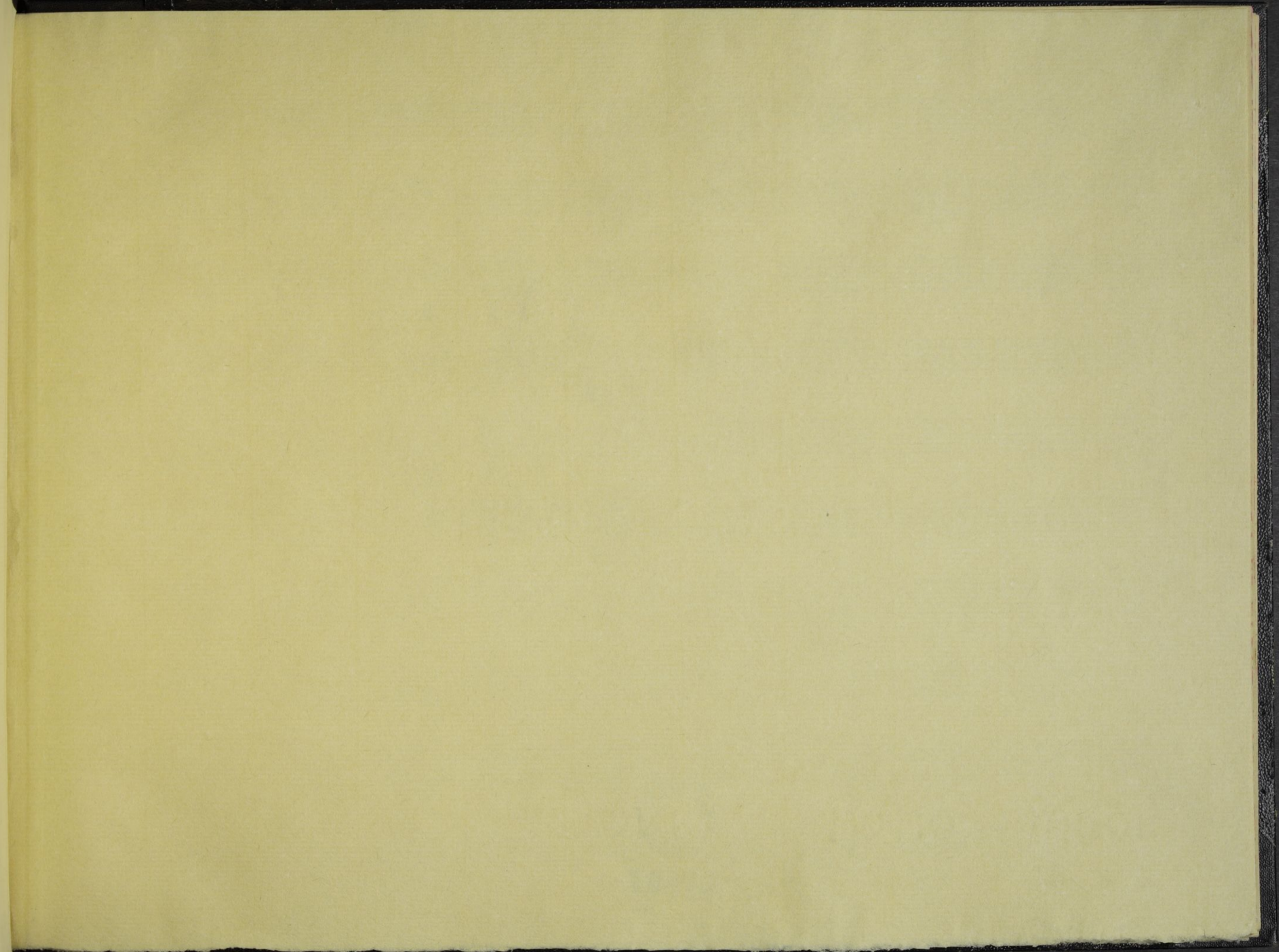

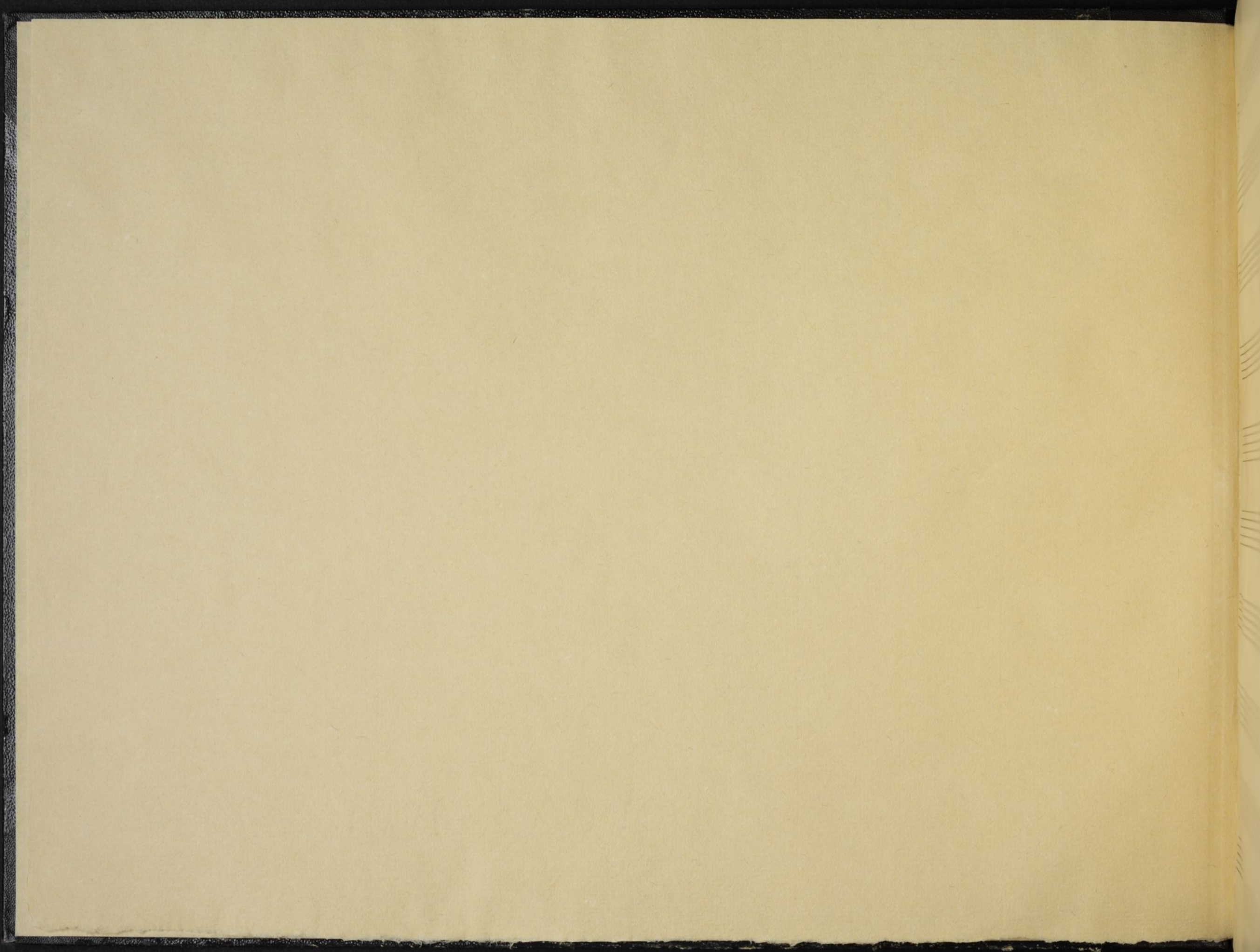

3. Satz.

Scherzo.

19473

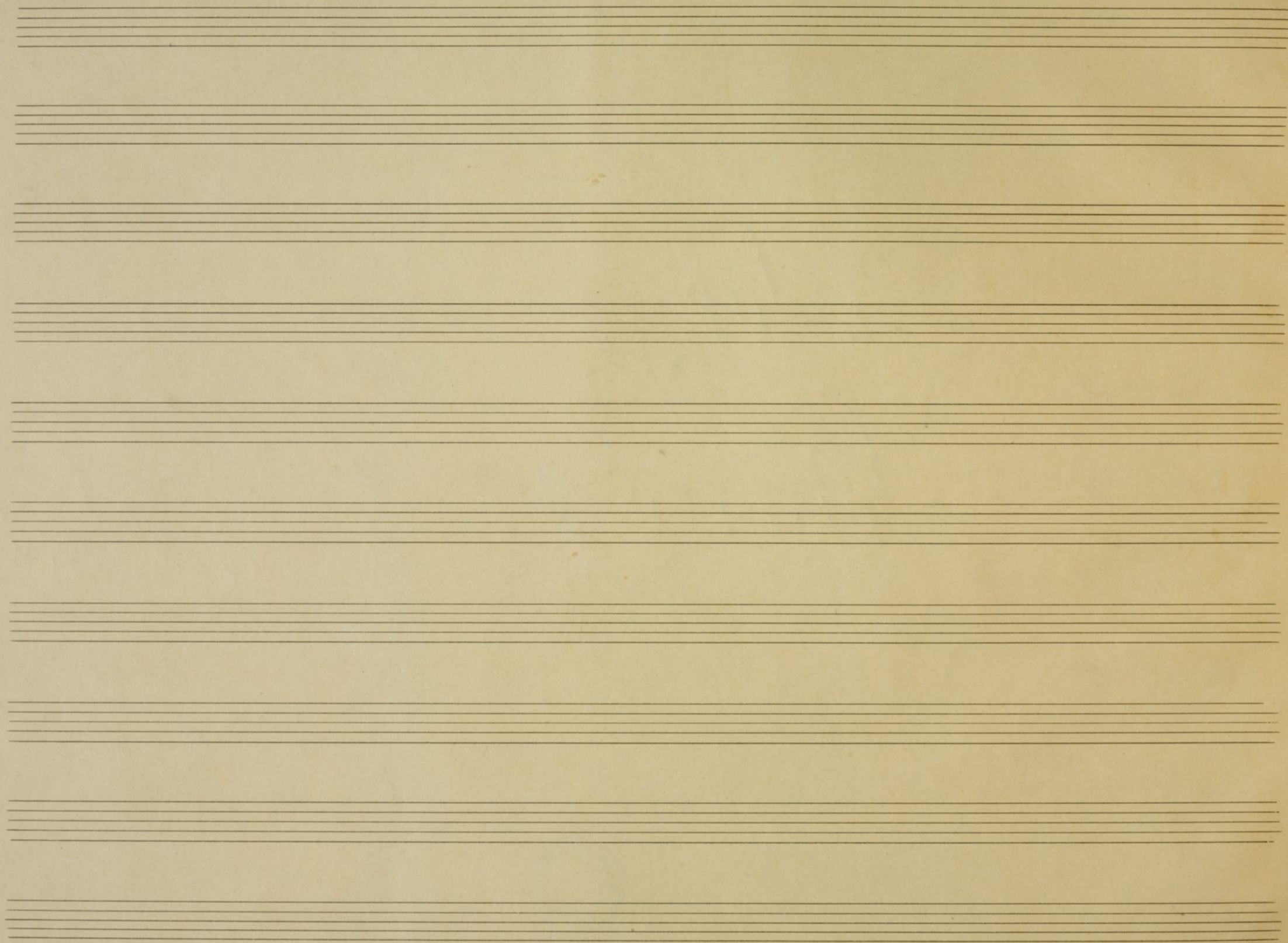

*Nicht schnell* **Lebhaft**

**Scherzo** in *quell.*

S. 7. 890.

1.  
2.

56

Flauti  
Oboi  
Clarinete in B  
Fagotti  
Corni in F  
Corni in Es  
Trombi in C  
Tymp  
Tromboni in A  
= B

**Lebhaft**

Violini I.  
Violini II.  
Violen  
Celli  
Basson

1 2 3 4 5 6 7 8

56

A

- Fl
- O
- Cl
- Fag
- Cin F
- Cin Es
- Trinl
- Tymp
- Trombo, ni a T
- = B
- I
- II
- III
- C col Basso
- B

Handwritten musical score for the following instruments:

- Fl
- Ob
- Klar
- Fag
- Cin
- Cinb
- Trinl
- Tymp
- Trombo
- ni Alt
- = B

Handwritten musical score for the following instruments:

- C
- B

B  
a2

**Instrument List (left side):**

- Fl
- Ob
- All
- Fag
- Cl in D
- Cl in C
- Tr in C
- Tymp
- Trombo ni a 5 = B
- I
- II
- III
- C
- B

**Measure Numbers (bottom):** 9, 10, 1, 2, 3, 4, 5, 6, 7

**Key Features:**

- Cl in D:** Starts with a *dim* marking and a  $b9$  interval.
- Cl in C:** Starts with a *dim* marking and a  $\#9$  interval.
- Trombo ni a 5 = B:** Shows a  $\#9$  interval.

- Fl* (Flute)
- O* (Oboe)
- Cl* (Clarinet)
- Fag* (Bassoon)
- CinF* (Cinquantennial Flute)
- CinCl* (Cinquantennial Clarinet)
- TrinCl* (Trincentennial Clarinet)
- Tymp* (Tympani)
- Trombo ni a T* (Trombones in A)
- = B* (Trombones in B)

- I* (First Trumpet)
- II* (Second Trumpet)
- III* (Third Trumpet)
- C* (Cornet)
- B* (Bass Trombone)

8 1 2 3 4 5 6 7 8 9

- Fl (Flute)
- O (Oboe)
- Cl (Clarinet)
- Fag (Bassoon)
- Cin D (Cinquantenaire D)
- Cin Es (Cinquantenaire Es)
- Trinl (Trumpet)
- Tymp (Tympani)
- Trombo ni a B (Trombone in B)
- I (Trumpet I)
- II col. T. mo (Trumpet II, coloratura)
- III (Trumpet III)
- C col Basso (Cello, basso)
- B (Bass)

The score includes various musical notations such as notes, rests, dynamics (e.g., *ppp*, *pp*, *f*), and articulation marks. There are also some handwritten annotations and corrections throughout the score, including "a2" and "col Basso".

R. 18 =  
24. C.

- H
- O
- U
- Fag
- Clint
- Clinto
- Frint
- Tymp
- Trombo
- ni ad
- B

- p* (piano)
- al semp* (ad libitum)
- part* (part)
- I.* (first ending)
- II.* (second ending)

- I
- II *col I<sup>mo</sup>*
- III
- C *col Basso*
- B

1 2 3 4 5 6 7 8 9

D

- Fl (Flute)
- Ob (Oboe)
- Cl (Clarinet)
- Fag (Bassoon)
- C in F (Cornet in F)
- C in Es (Cornet in E-flat)
- Fc in C (Trumpet in C)
- Tymp (Tympani)
- Tromboni a 5 (5 Trombones)
- = B (Bass)
- I (First Trombone)
- II (Second Trombone)
- III (Third Trombone)
- C (Cello)
- B (Bass)

2 3 4 D 5 6 1 2 3 4 5

*ca2*

Handwritten musical score for a symphony orchestra, featuring the following parts:

- Fl** (Flute)
- Ob** (Oboe)
- Cl** (Clarinet)
- Fag** (Bassoon)
- Cin F** (Corno in F)
- Cin Es** (Corno in E)
- Tr in C** (Trumpet in C)
- Tymp** (Tympani) with dynamics *mf* and *cresc*
- Trombo. mi A** (Trombone in A)
- = B** (Trombone in B)
- I** (First Violin)
- II** (Second Violin)
- C** (Viola)
- B** (Cello)

Fl  
O  
Cl  
Fag  
Cin F  
Cin Es  
Trinl  
Tym  
Tromba  
nias  
= B

I  
II  
III  
C col Basso  
B

2 1 2 3 4 5 6 7 8 9 10

F

- Fl
- O
- Cl
- Fag
- Cin F
- Cin Es
- Tr in C
- Tymp
- Trombo. ni a 1
- = B
- I
- II
- III
- C col Basso
- B

G

A.  
8.

Measures 3-9 are numbered at the bottom of the page.

- Fl
- O
- Cl
- Fag
- Cint
- CinEs
- Trinl
- Tymp
- Trombo ni Alt = B
- I
- II
- III
- C col Basso
- B

3 4 5 6 7 8 9 10

S (Coda.)

- Fl (Flute)
- O (Oboe)
- Cl (Clarinet)
- Fag (Bassoon)
- Cont (Contra Bassoon)
- Viol (Violin)
- Viola
- Tymp (Tympani)
- Trombo ni d. (Trumpets in D)
- B (Bass)
- I (Violin I)
- II (Violin II)
- III (Violin III)
- col Basso (Cello/Bass)
- B (Bass)

*Wenn nach dem Trio das Scherzo  
eingesetzt worden ist, folgt  
zum Schluss das Coda.*

*Wien, 18. 7. 1890.*

*Fin gl'istesso Tempo. Coda*

- Fl* (Flute)
- O* (Oboe)
- Cl* (Clarinet)
- Fag* (Bassoon)
- Cin D* (Cinque D)
- Cin Es* (Cinque Es)
- Trin* (Trumpet)
- Tympani* (Tympani)
- Trambo. nia* (Trambo. nia)
- = B* (Bass)
- I* (Violin I)
- II* (Violin II)
- III* (Violin III)
- C* *col Basso* (Cello)
- B* (Bass)

1 2 3 4 5 6 7 8

1 2 3 4

- Fl* (Flute)
- O* (Oboe)
- Cl* (Clarinet)
- Fag* (Bassoon)
- Cin F* (Corno in Fa)
- Cin Es* (Corno in E)
- Trin C* (Tromba in C)
- Tymp* (Tromba in B)
- Trombo ni AT* (Tromboni in A e B)
- = B* (Tromba in B)

The notation includes various notes, rests, and dynamic markings across 12 measures.

- I*
- II*
- III*
- C* (Violoncello) *col Basso*
- B* (Violone)

The notation includes various notes, rests, and dynamic markings across 12 measures.

5 6 7 8 1 2 3 4

- Fl** (Flute)
- O** (Oboe)
- Cl** (Clarinet)
- Fag** (Bassoon)
- Cin F** (Corno in F)
- Cin Es** (Corno in E-flat)
- Trinl** (Trumpet in C)
- Tymp** (Tympani)
- Trombo ni a B** (Trombone in B-flat)
- I** (Violin I)
- II** (Violin II)
- III** (Violin III)
- C** (Viola)
- B** (Cello)

Wien, 21. 7. 890. A. Sankman

Langsam

Trio in Gdur

1.  
12.

Fl  
O  
Clar. in B  
Fag  
Cin G  
Cin B  
Tr in C  
Tymp  
Trombo. ni a 5 = B

*I. Fllo*  
*dolce*

*cresc semp*  
*cresc*  
*cresc*

*cresc semp*

1  
II  
III  
C  
B

- Fl* (Flute)
- Ob* (Oboe)
- Fag* (Bassoon)
- Cl in G* (Clarinet in G)
- Cl in Es* (Clarinet in E-flat)
- Tr in C* (Trumpet in C)
- Tymp* (Tympani)
- Trombo. ni A D = B* (Trombone in A, D, B)
- I* (Violin I)
- II* (Violin II)
- III* (Violin III)
- C* (Viola)
- B* (Cello)

- Solo* (written above the Flute staff in measures 9, 1, and 3)
- mf* (mezzo-forte)
- ppp* (pianissimo)
- dim* (diminuendo)
- a2* (second ending)

The notation includes various musical symbols such as notes, rests, accidentals, and dynamic markings. The bottom of the page contains measure numbers: 8, " 9 ", 1, 2, 3, 4, 1, 2.

*1ma*

*2da*

Fl  
 O  
 Cl  
 Fag *II.*  
 C in G  
 C in Es  
 Tr in C  
 Tympe  
 Trombo  
 ni in A  
 = B

I  
 II  
 III  
 C  
 B

2      3      4      5      6      7      8

I<sup>mo</sup>

1 " 2 3 4 5 6 7  
 10 11 auf der Reiteration das 2. Geilob 12 13 auf das ganze Scherzo folgen. 14  
 Tona

*A*  

- Fl
- J
- Cl
- Fag
- Cin F
- Cin Es
- Trinl
- Tymp
- Trombo mit A
- = B

*zum Luftbassett  
im Scherzo.*

*Steyr, 17. August 1890.  
K. S. ...*

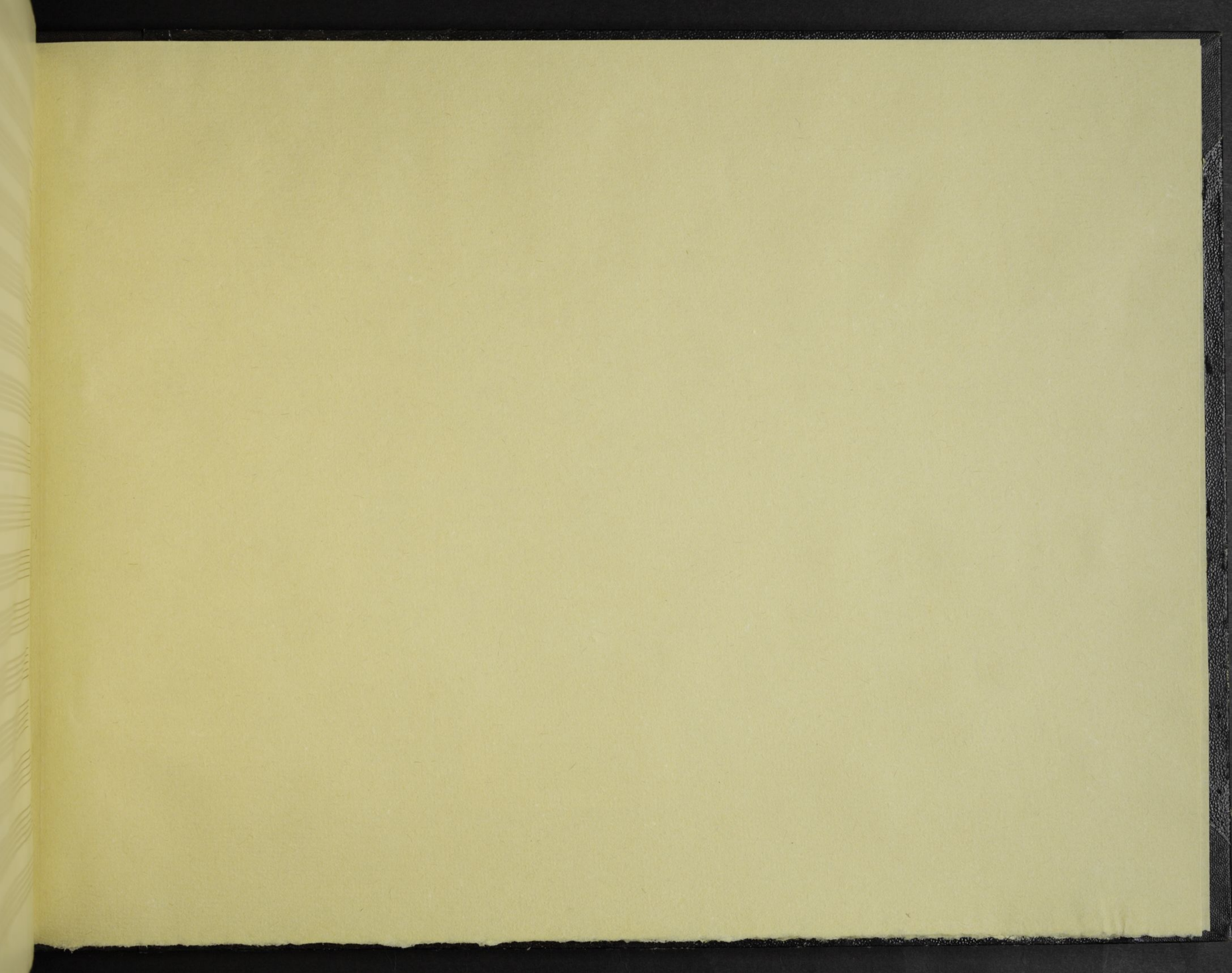

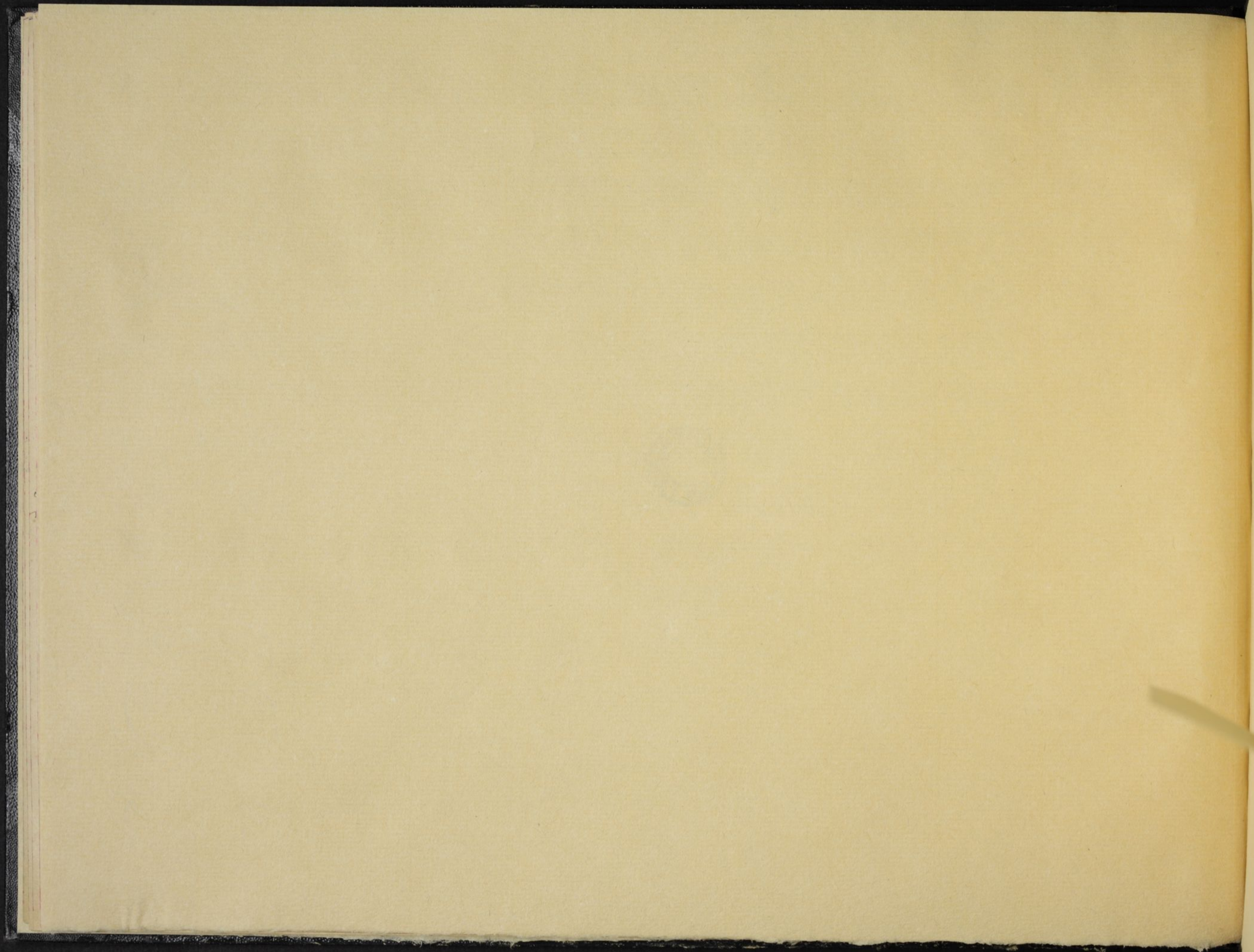

ÖNB  
  
+Z125316003

restauriert durch  
das Institut für  
Restaurierung 1987  
SCH. Jän.

