

Viola

Flötenquartett in G-Dur

Op.5 Nr.5

Friedrich Hartmann Graf
(1727-1795)

Allegro.

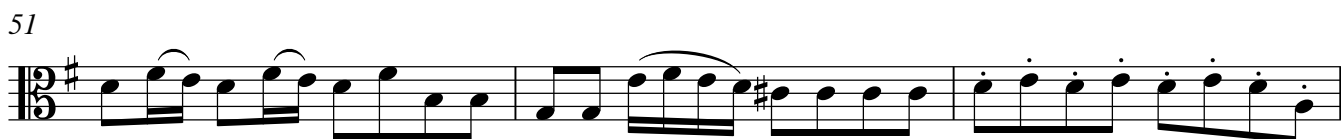
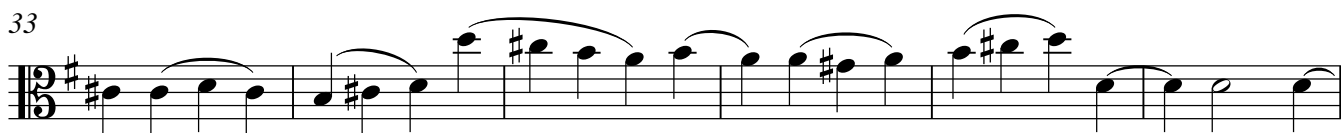
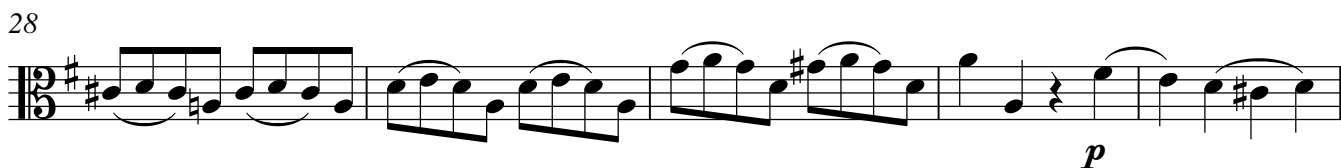
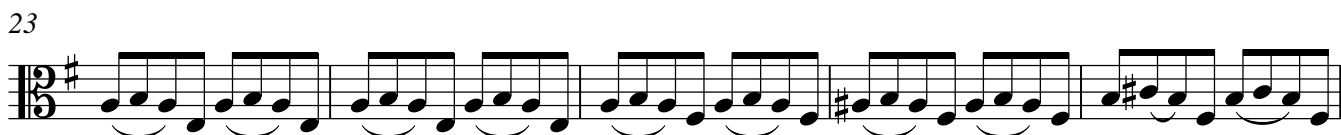
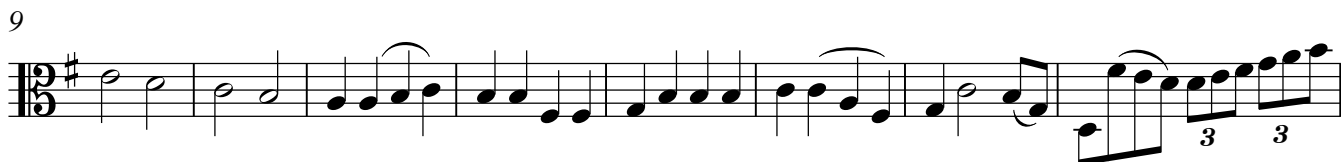

57

65

70

78

85

94

101

108

115

122

128

Andante

3

p

8

14

2

19

22

26

29

36

42

2

47

51

Allegro

8

11

16

20

25

30

35

40

49

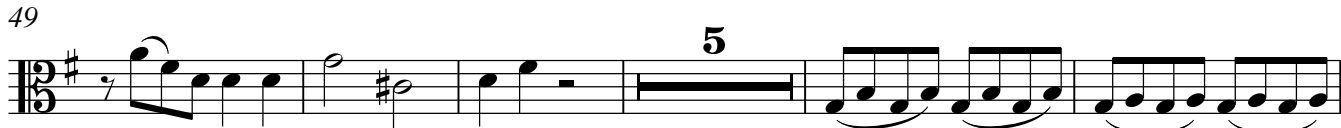

59

63

71

79

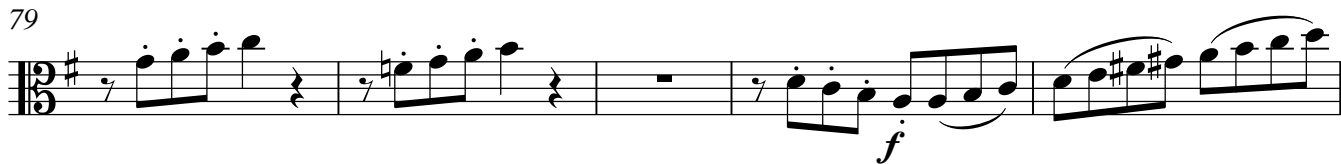

84

91

99

107

114

