

V. M.
706

PHILOMELA. ANGELICA CANTIONUM SACRARUM,

Quas Romæ Virgo quædam DEO dicata Ordinis
St. CLARÆ, Voce sola, cum Basso Continuo haud
multis ab hinc annis concinnâsse, Auctorque ipsamet svavi-
tate ac dulcedine supra quàm humanâ ad cultum
sacrum decantâsse traditur;

*Nunc verò ad majorem gratiam eisdem conciliandam
divinumque honorem ulterius promovendum Viola quatuor
addita, utque Opusculum ad justam excresceret
magnitudinem,*

DUODECIM ECCÆ!

A tribus Vocibus A. T. B. cum duobus Violinis
& Continuo Basso duplicato adjecta,
publicique Juris facta sunt.

AUTHORE

Ἀναγραμματικῶς denominato

RES PLENA DEI.

VENETIIS, M. DC. LXXXVIII.

7057

PHILOMELA ANGELICA
Cantionum Sacrarum.

A. M. K. Del. et Sculp.

PHILOMELA
ANGELICA
CANTIONUM
SACRARUM,

Quas Romæ Virgo quædam DEO dicata Ordinis S. Claræ,
Voce sola, cum Basso Continuo haud multis ab hinc annis con-
cinnâsse, Auctorque ipsamet suavitate ac dulcedine supra quàm hu-
mana ad cultum sacrum decantâsse traditur;

*Nunc verè ad majorem gratiam eisdem conciliandam divi-
numque honorem ulterius promovendum Viola quatuor ad-
dite, usque Opusculum ad justam excresceret
magnitudinem,*

DUODECIM
ECCÆ!

A tribus Vocibus A. T. B. cum duobus Violinis
& Continuo Basso duplicato adjecta,
publicique Juris facta sunt,

AUTHORE

Ἀναζαμματικῶς denominato,

RES PLENA DEI.
CONTINUUS.

VENETIIS,

Anno M DC LXXXVIII.

INDEX.

1. O *Jesu meus amor.* C. solo. 5. Viol.
2. *Venite qui esuritis.* C. solo. 5. Viol.
3. *Venite Gentes.* C. sola 5. Viol.
4. *Venite ad me omnes.* C. solo. 5. Viol.
5. O *praclaradies.* C. solo 5. Viol.
6. *Quis mihi det bibere.* C. solo. 5. Viol.
7. *Quis consistere posset.* C. solo. 5. Viol.
8. *Sine arcu & sagitta.* C. solo 5. Viol.
9. *Jesu spes mea.* C. solo 5. Viol.
10. O *anima mea.* A. A. 4. Viol.
11. *Salve millies Jesu mi.* A. solo 5. Viol.
12. O *Deus clementissime.* A. solo 5. Viol.

13. *Ecce concipies in utero.* A. T. B. 2. Viol.
14. *Ecce annuncio vobis gaudium.* A. T. B. 2. Viol.
15. *Ecce quomodo moritur justus.* A. T. B. 2. Viol.
16. *Ecce vicit Leo de tribu Juda.* A. T. B. 2. Viol.
17. *Ecce nunc benedicite Domino.* A. T. B. 2. Viol.
18. *Ecce non dormitabit qui custodit Israel.* A. T. B. 2. Viol.
19. *Ecce nos relinquimus omnia.* A. T. B. 2. Viol.
20. *Ecce sic benedicetur homo.* A. T. B. 2. Viol.
21. *Ecce oculi Domini.* A. T. B. 2. Viol.
22. *Ecce sto ad ostium & pulso.* A. T. B. 2. Viol.
23. *Ecce quam bonum & quam jucundum.* A. T. B. 2. Viol.
24. *Ecce venit Dominus in sanctis millibus.* A. T. B. 2. Viol.

Brossard. 2. Argentinens. Part 7.

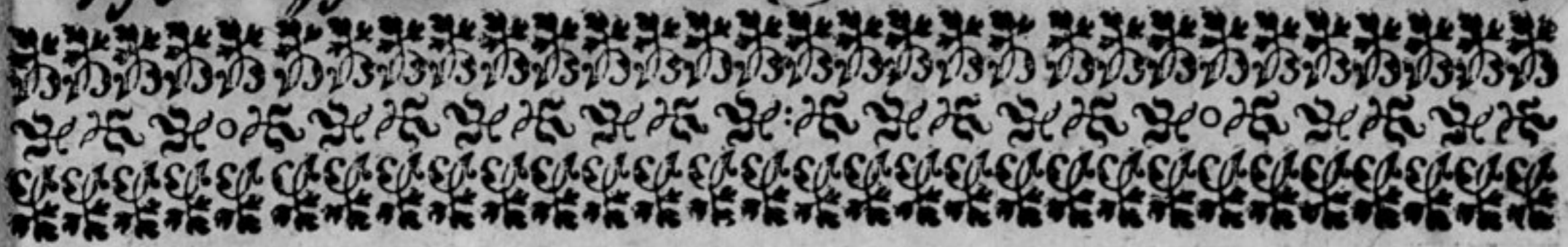

Continuus.

b 6 *65* 6 b7 7 57 b7 *7

Sonata.

4 * 6 * * 4 * * 6 b 7 4* b 7

4* 6 6 6 4* * 6 6 6 *4* *

4 5 * 6 * * 6 * 6 6 *56 4*

O Jesu.

b * 6 b 7 4* 6 * 6 6 4* * 6 7 4*

A a a a a 2

Handwritten text at the top of the page, possibly a title or name, written in a cursive script.

6 * 6 6 6 4* * 4* b 7 6 6

6 6 5*6 b * 7 b * 6

6 7 6 7 7 4* 3 4

b6 56 b * b * b b * + * 7 7 4 3

b b b b b * 4* 6 * 6 * 6 6

5 6 4* 6 6 7 6 b 5 b 5 5 6 * *

b 4* 6 b b * 56 * 65

56 4* 6

6 5 4* 6 6 6 * 6 * * 6

* 6 6 5 4* 6 * * 4* * *

b 5 76 * b b * b 6 7 b 6 7

6 4* 6 b 6 *

Λα α α α α ;

* 6 7 * 6 7 * 6 4 * * 6 * * 5

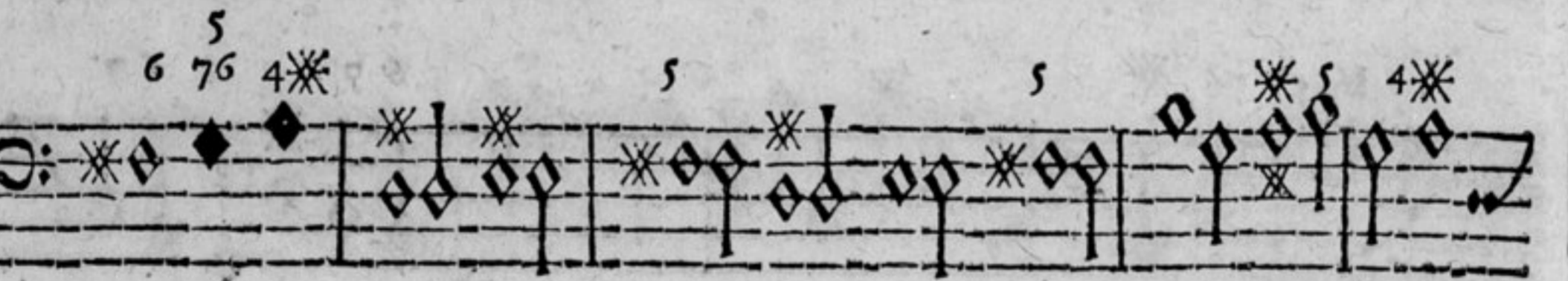
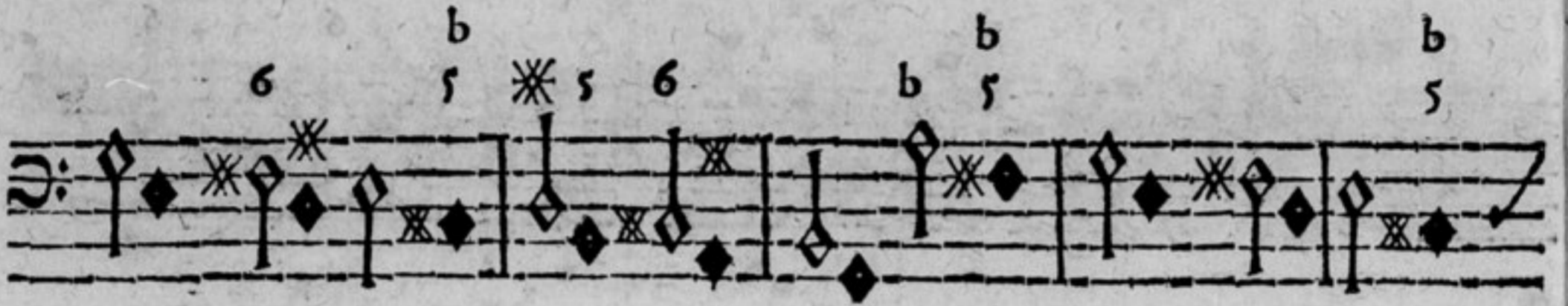

5
6 b * 6 b * 6 4* * 6

* 6 7*6* 6 b 6 7 6 7

6 4* * 6 5 6 5 6 5 *
4 3 4 3 4 3 5*6

6 5 6 5 6 5 * * 6 * 6
4 3 4 3 4 * *

* * * * *
157.

2+ *Venite qui esuritis.*

Venite qui esuritis.

Venite qui esuritis.

Venite qui esuritis.

Venite qui esuritis.

Venite qui esuritis.

4* * * * * 6 * * 6 * * 6 * * 6

* * * 6 6 5 * * * 5*6*6

6 * 56 6 7*6 6 * b 5 *

5 6 * 4* b * b 6 * 76 5 6 57 4* 6 *

* * 6 b 76 * 6 b 7 4* b 5 * 56

5 6 6 b 4* 6 6 6

Bbbb

* 6 * * 6 * b 4* * 6 6 * 6*

* * * * 4* * 4* * 7 6

b 6 6 * b 6 b 4* 6 * 6 4* b

b * 6 * * b 4* 6*

6 * 4* * b 4* b 6

* 6 6 6 4* * b b 4* b

4* b b 6 43 6 6

6 5 6 b 6 5 6 7 4* *

* 6 b 5 6 5 * 6 5 6 7 4* b 7 4*

b 4* b 7 6 7 4* b 6 6

4* 6 6* 6 6 4* * *

6 5 6 5 * 6 5 6 5 6 b 4* * * * 6

Bb bbb z

5 6 5 *6 5 6 5 6 b 4* * *6 5 4* *

6 *4* 65 65 * 65 b 6 b 7 4*

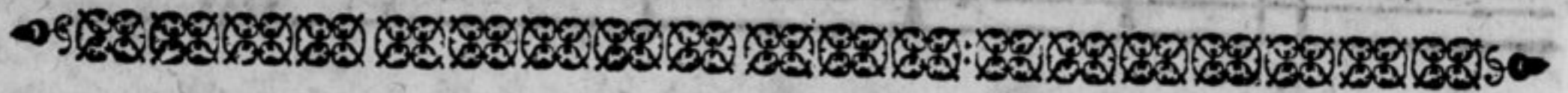

6 6 * 6 6 4*

3+ *Son.*

6 * 6 6 *4* b 6 * 65 4*

6 43 6 43 6

Venite Gentes.

6

* * 6 6 6 6 6 6 143 34

6 * * * 6 6 6 6 6

6 43 6 6 6 6 343

b 56 5 b
5 6 76 6 *4 4* b 6 343 43 5 6 76

6 * 6 b b 4* 6 6 6 43

Bb bb bb 3

7 * 7 * 6 b 4 * b 7 7 6 b 4 *

6 b * 6 b * 6 b b 4 *

6 6 x 6

6 6 6 6 6 b 4 * *

6

6 * * *

* b b 6 *

6 *6 6 b 6 b 6 6

b 5 4* b 34

6 6 6 6

6 b *

4* 6

6 6 43

~~~~~

4+ 6 6 5 6 7 7 7 7

Son.

\*+\* 7 7 343 7 7 343 765 343

6 43 65 65

Venite ad me omnes.

4\* 6 65 6 6 43

5 65 6

65 \*6 7 \*4\* \* b

6 6 \* 6 \* \* 6

6 6 6 6 \* \* 76 76 43 b

7 43 5 6 5 6 5 \*6 5 6 6 4\*

6 3 4\* 5 6 5 6 5 \*6 \*

Ccccc

6 4\* 6 6 43 b 6 5 43

65 4\* 6

343 6 b 7 4\* 6 6 7

6 5 43 5 43 6 6 65

6 65 \* 6

\* 65 6 43 7 343 6

6 6 6

b  
5 343 6 5 6 \* \* 6 5

6 6 4\* 6 4\* 6 5 b \* 6 \* b 6 5 b \* 6 4\*

6 5 6 b 6 5 6 4\* \* \* \* 6 4\* 6 4\*

6 6 43

190.

6 6 6 6 7 43 65 43

5+ Son.

6 4\* b 6 43

6 6 6 6 4\*

O praeclara dies.

6 4\* 6 6 6 6

6 7 7 43 6 7\*6 4\*

6 6 6

6 43 6 43

43 7 4\* 343

6 \*6 6 4\* 6 7 6

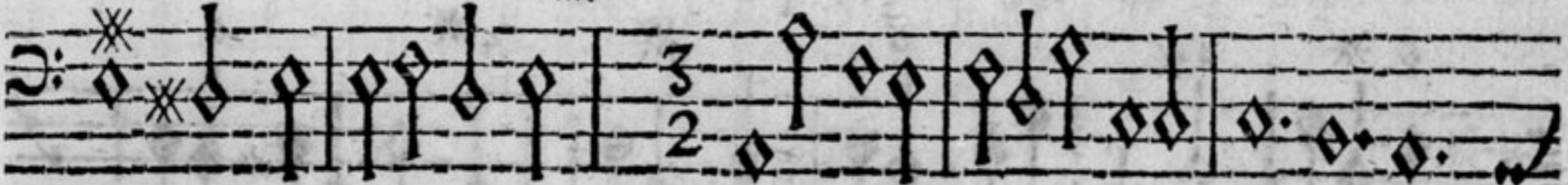

6 6 6 43

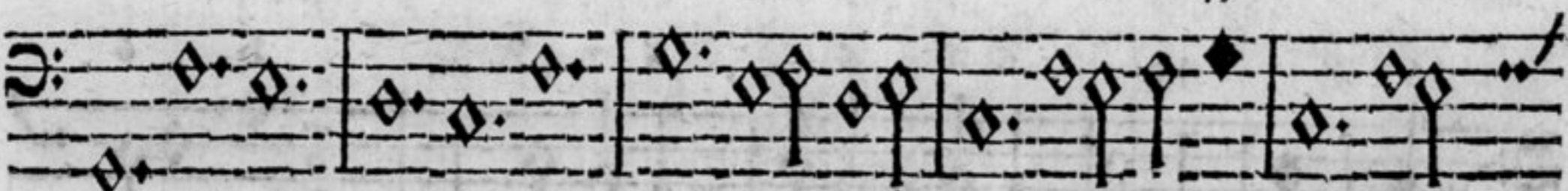

43 76 76 \* \*6 6

4\* 6

Ccc ccc 3

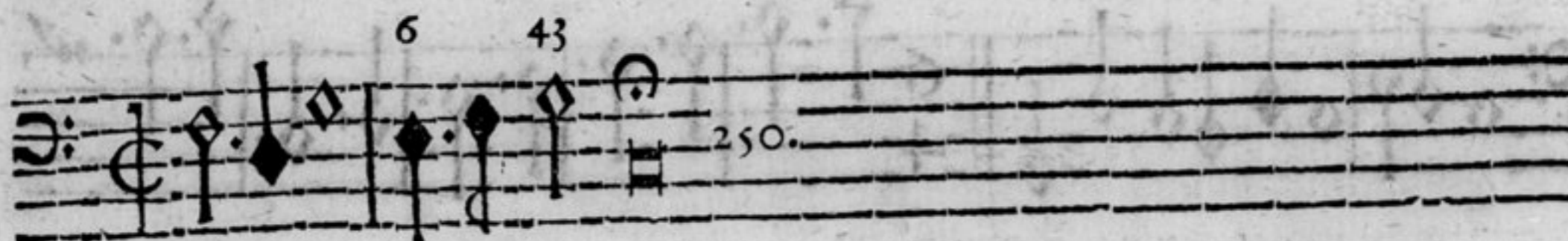

Son.

Quis mihi det.

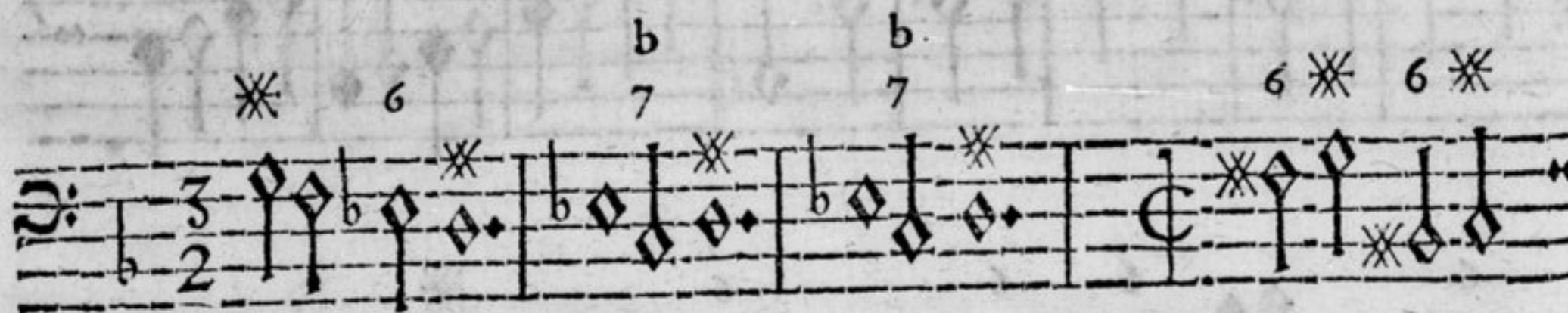

\*+\* \*                      \* \*

1 2 3 2 1

b

43 43

\* \*                      6                      6                      b 4\* b                      4\* \*

\* \* \* \*                      3 \*                      6 43                      6 7 43                      \*

6 43                      b 5                      b \*4\* \* b \*6 5 6 5 6                      b

4\* \* \* 5 \*4\*                      \* \* 6                      6 \* b b 6 \*                      6 b 4\* b

Ddd ddd

b 4\* \* b \* 5 6 5 6 B B 4\* b 4\* \*

b 6 76 \* 6 b b 7 4\* 6 b 7 4\*

b 6 76 6 4\* 6

B 7 4\* b 6 b 7 4\* 6 6

b 4\* 6 6 \* \*

b 7 4\* 5 6 5 \* 4\* \* 4\* b 6 5 \*

b 6 \*4\* \* 6 \* \* 4\* b 4\*

43 43 43 43 b 4\* 4\* \*

b 4\* b 4\* b 4\* b

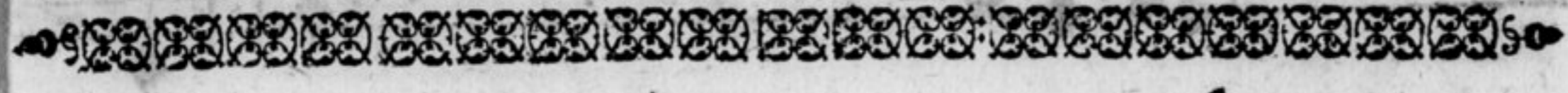

7+ 5 56 7 4\* \* 56b b 6 4\*

Son.

\* 6 6 b f \* \* 6 5

b 6 6 \* \* 7 4\* 6 \* 6 6 b

D d d d d 2

7 \* 6 b b \*4\* \* b \*4\*

Quis consistere.

6 \*65 \* 6 6 \* 56 7 \* \* 6

\* 7 \* 6 \* 6 \* 6 \* 4\*

\* \* 6 \* 7 \*

\* 6 7 6 \* \* \* 6 7 6 \* \* \* 6

7 6 \* \* \* 6 7 6 \* \* \* 6 7 5 \* \*

\* 6 7 6 \* \* \* 6 7 6 \* \* \* 6 7 5

\* \* \* 6 5 6 \* \* \* 6 7 6 \* \* \* 6

7 7 \* \* \* 6 \* 6 b \* 6 5 5 4 \* \*

6 b \* 6 5 7 4 \* \* 6 \* 5 6 5 4 \* \*

6 \* 5 4 \* \* 6 6 6 6 6

4 \* 6 6 6 6 6

D d d d d 3

6 4\* 6 7\* 6\* \* 5 4\*

\* 6 4\* \*4\* 76 5\*

4\* \* 4\* b \*6\* \*4\* 4\* \* \* 6\*

\* 6 5\*6 4\* \* 6 6\* 6\* 6

4\* \* 6\* 6 4\* 6\* 6 6

6 5\*6 6 6\* 5 6 \* 4\* \*

6 3 \* 4\* 7 \* 7 5\*6 6 7

4\* 4\* 4\* \* 6

4\* b 6 \* 6 6 6

\* 6 4\* 4\* 6

6 6 6 \* \* 6 4\*

6 \* 6 4\* 7\*6 \* 4\* 65

6 5 6 4\* \* \* \* \* 6 4\*

\* 6 \* 6 5 6 7 b 6 4\* \* 6 \* 7\* 6

6 \* 6 7\* 6 6 \* \*

6 5 4\* \* \* 6 6 7 6 \*

6 5 4\* \* \* \* 6 5 \* \* 4\*

\* \* 6 5 4\* \* \* 6 \* 6

4\* \* 4\* 6 \* \* \* \* 4\*

\* 6 \* 6 \* 7 \* 6 \* 56 \* 4\*

Decorative separator line

4\* \*

b 6 6

6 5 6 5 43 6 5 43 6

6 6

6 5 43 6 5 43

Sine arcu & sagitta.

E e e e e

6

43

43

43

43

6

43

43

6

43

65 43

43

43

343

\* 4\* 6 \*

4\* \* 6 6 6 6 6 6 6 6

b \*4\* \* b 43 43

43 43

43 6 6 7 \* 6 7 \* \* \*

6 6 5 \*

Eeeee 2

4\* 6 6 6 6

6 6 6 5 6 6 6

6 \* \* 6 5 4\* 6 6

6 6 6 5 4\* 6 5 4\*

6 6 \* 6 4\* 6 4\* \* 6

6 6 6 343

122.

$b$   $6$   $b$   $7$   $*$   $b$   $7$   $4$   $*$   $b$   $b$   $76$

Son.

$*$   $b$   $43$   $6$   $b$   $65$   $b$   $65$   $56$   $4$   $4$   $5$

$b$   $6$   $b$   $7$   $*$   $b$   $7$   $4$   $*$   $b$   $b$   $76$

Jesu spes mea.

$b$   $43$   $65$   $b$   $b$   $4$   $65$   $b$

$b$   $*$   $b$   $6$   $b$   $4$   $*$   $*$   $b$   $b$   $43$

$6$   $43$   $b$   $43$   $*$   $6$   $b$   $4$   $*$   $b$

Eeeee 3

6 6 b b b 6 6 7 4\* b

b \* 6 5 4\* b \* 6 5 5 4\* \*

\* \* 6 6 6 5 43

\* 6 5 4\* \* b \* b 4\* b 6 7 3 43 565

6 b b \* 6 b b b \* b b 6 6 6

6 6 b b 43 b b 5 7 4\* \*

b b 6 7 6 \* 6b 6b 7 43 \*

b 4 \* b \* \* 43

b 6 b \* 4 \* b 6 b \* 7 4 \* b 6

allegro.

b 6 b 6 6 43

b 6 43 6 6 b 6 43

b 6 6 b 43 b b 6b b \* 7 4 \*

6 6 6 7 4\* 5 b 7 4\* b

Son.

\*6 7\*6 6 b 6 4\* b

pian

565 6 \*4\* 6 6 \*

O anima mea.

\* 4\* 6 6 5 \* 6 6 \*

76 4\* 4\* 6 6 5 6

6 5 4\* 6 6 5 4\* 6 4\*

*presto.*

6 6 4\* 6 5 4\*

*adagio.*

b 5 4\* 6 b 5\*6 b 5\*6

6 6 5\*6

4\* 6 7 4\* 5b

*ffff*

6 6 \* 6 6 4\* 6 6

6 4\* \* 6 6 5 4\*

5 4\* 6 4 6 4\* 6

4\* 6 4\* 4\*

4\* 4\*

4\* 5 7

4\* \* 4\* 4\*

presto. p. f.

4\* 4\* 4\*

p. presto.

4\* 4\* 4\* 4\*

p. f. p. f.

4\* 4\* 4\* 4\*

p. f. p.

223.

II+ *Son.* *p.* *f.*

*p.* *f.*

*p.* *f.*

*Salve millies.*

*p.* *f.* *p.* *f.*

43 43 43 6b 5 b

p. f. p.

43 6 43 6

43 43 b \* 5 43 7 4 \* b

43 43 43

b 6b 5 43 b 6b 5 43

43 43 5 343 b 76

FFFFFF 3

♭  
76

♭

♭ 4\* 7 4\* ♭ 7 \*4\* \* ♭ \*

\* ♭ \* ♭

♭ 43 43 343 6

6 ♭ 5 43 5 43 6 ♭ 5

6 6 43 65 6

Four empty musical staves, each consisting of five horizontal lines, located at the bottom of the page.

12.

6 7 ♯ 7 ♯ b 6 b 7

Son. p. f.

♯ b 7 4 ♯ 4 ♯ ♯ ♯ 6 7 5 7 6 4 ♯ 5 7 6

p. f. p.

4 ♯ b 6 6 7 4 ♯ 6 4 ♯ 6 b 7

p.

4 ♯ 6 7 4 ♯ 6 b 7 ♯ b 7 ♯

p. O Deus clementissime. p.

b 6 b 7 ♯ b 7 ♯ 5 4 ♯ ♯ ♯ 6 ♯ 6 b 7

f. p. f.

6 6 b 7 \* b 7 b 6 7 4\* b 6 7 4\* \*

*p.*

6 7\*6 6 7\*6 6 6 6 6 6

*om.*

7 4\* 6 7\*6 6 6 7\*6

6 6 b 6 7 4\* 6 7\*6

6 6 \*4\* b 6 b 7

Aria. Viol.

Ggg ggg

4\* b 6 \* 6 4\* 6 7\*6

b 6 7 4\* 6 7

4\* b 6 \* b 6 4\* b 6 6 7\*6

b 6 b 7 4\* b 6 b 7

4\* b 6 \* b 6 4\* 6 6 7\*6

b 6 b 7 4\* b 6 b 7

6

4\* 6 \* b 6 4\* b 6 6 7\*6

b  
6 7 4\* b 6 b 7 6 \* 6 7\*6

b  
6 7 4\* b 6 \* b 6 4\* b

b  
6 6 \* b 7 4\* 6 \* b 7 4\*

b  
b 6 b 7 6 \* 6 7\*6 6 7 4\* 6 7\*6

6 7\*6 6 7\*6 6 \* b 6 4\*

Gggggg 2

6 6 6 \* b 7 4 \* 6 \* b 7 4 \*

6 6b b 7 b 6 6b b 7 5 4 3

om.

\*6 \*6 \*6 \* \*6 6 \* 6 6

6 \*6 \*6 6 b 7 4 \* \* 7 4 \* 5 7 4 \* \* 6 \* 6

b 6b 7 4 \* \* 6 \* 6 6 7 4 \* \* 6 6

Amen

7 \* 5 7 6 7 \*

6 6

4\*

6 5

6 6 4\*

6 \*

5

4\*

b

\*

6 7 6 \* 6 6 4\*

\*

7 6 7 \*

6 \*

6 \* \* 6

4\*

\* 6 \*

6

4\*

5 7 \*

6 6

5 4\*

b 5\*

6

b

7

G88888 3

✱ 6 6b 4✱ b 6 b 7

✱ 6 6b 4✱

Four empty musical staves, each consisting of five horizontal lines, arranged vertically on the page.

5. A.T.B. 2. Viol.

Organo.

6 7 4\* 6 4\* 6 6 \*65 6

6 5 4\* 6 6 \*65 6 6 4\*

6 7 4\* 6 7\*6 5 6 7

Ecce concipies.

7 \*6 6 6 b 6 5 6 \* 6 \*6 5 6

\* b \* 6 \* 6 6 6 6 \*6

5 6 5 \* 4\* 6 7 \* 6 6 6 6

6 4\* 6 7 6 6 7\* 6 \* 5 4\* \* 6 \* 6 5 4\*

\* \* 6 \* 4\*

6 \* \* 4\* \* 5 4\* \* 4\*

\* \* 6 \* 5 6 7 \* \* \*

6 6 \* 5 6 4\* 6

6 4\* \* 6 \*65 4\* \*

6 \*65 4\* 4\*

6 6 7\*6 4\* \* \* 6 \* 4\* \* \*

\* 6 7 4\* 6 7 \* 7 \*

7

Hhh hhh

14.

Son.

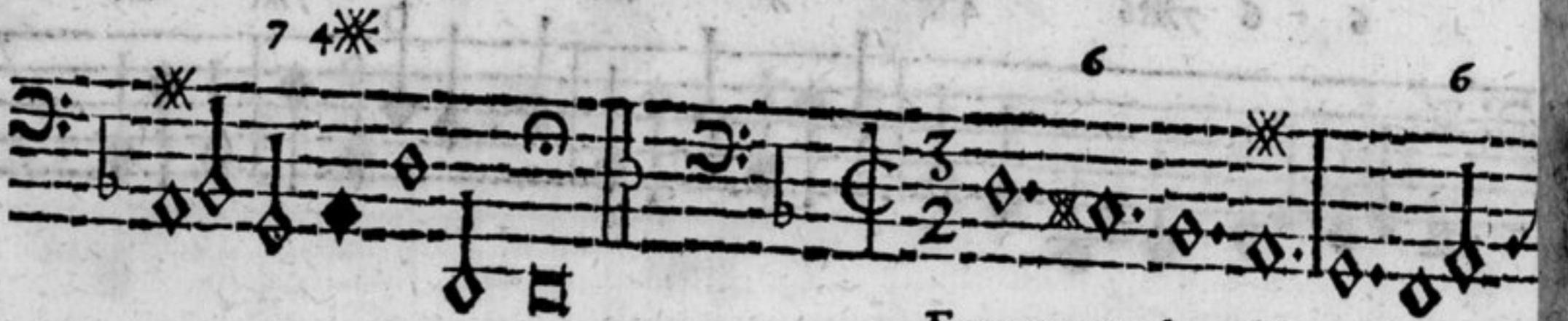

Ecce annuncio vobis.

6 6 6/43 b 5 4\* 4\* \* \*

6 6 6 6 6 6 6

6 6 43 \* \*

4\* \* \* b 5 6 \*

5 65

5 5 6 43 6 6 4\* \*

Hhhhh z

6 \* b 6 f 6 b 4\* \* 6 65 4\* \*

65 \*4\*  
b \*  
121.

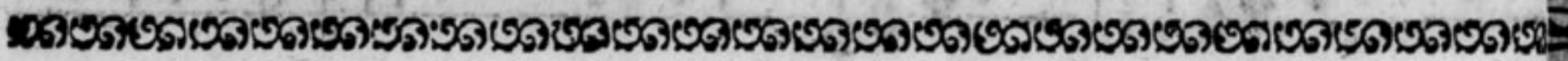

\* b b \* b \* \* \* b 65 65

15+

Son.

343 65 343 6 6 b 6 \* \*4\*

\*4\* 6b 43

Ecce quomodo moritur iustua.

4\* b 76 \*

b 6 76 6 7\*6 b 6b 6 76 \* 6b b 76

6 5 6 \* \* \* 6 5 \* 4 \* 6 5 6 \*

56 56 \* \* 6 5 \* 4 \* \* 76 b 6 76

folo.

\* b 6 5 343 b 6 \* 4 \* b b 7

\* 4 \* b b b 76 b 6

Hhhhh 3

76 *b* *6* *\*4\** *b* *6* *b* *6* 76

*6* *\*4\** *b b* *7*

om. *Eterit in pace.*

*7 \*4\** *6* *6* *6* *6* *7 \*4\** *6* *b*

*b* *6* *b* *7 \*4\** *b b* *6* *b* *b*

*\*4\** *\*4\** *\** *7 \*9\** *b \* \**

*\* b* *343* *\* \** *\*4\** *\**

✱ ✱   ✱4✱   b b   76 ✱   6

343   6   ✱4✱   ✱4✱   6 b ✱|

b   6   65   b 6   b

✱4✱

Et erit in pace  
repet. supra.

~~~~~

5 6 7 43 6

3
2

Ecce vicit Leo.

5 6 7 4✱ 6 ✱

4* * 6

* * b 5 * * 6

5 6 6 5 5 6

5 6 6 5 5 6

4*

4* 6 43 43

43 6 43 6 7 *b 6 76

43 6 43 6 7 *b 6 76

6 7 4* b 6 6 6 7*6

6 7 4* b 6 6 6 7*6

6 7 7 5 6 6 5 7 6 7 5 4* 6

6 7 7 5 6 6 5 7 6 7 5 4* 6

6 6 6 6 7 6 6

* 6 6 7 * 6

43 6 6 6

6 43 5 6 7 43 5 6 7

6 4 * 6 4 *

6 6 43 7 43 43

17+
Son.

Ecce nunc benedicite.

Ecce nunc benedicite.

Ecce nunc benedicite.

Ecce nunc benedicite.

Ecce nunc benedicite.

b 6 5 6b 5 6 5 b 5 7 b 4* b 6 5

4 6 76 6 76 6 7 4*

5 65 4* 6 6 6 5 43 5 76

75 7 7 76 43 5 76 76

7 7 76 43 7 343 5

7 4* 6 * 6 4*

18+

6 6 * 6 6 b 6 6 5

Soa.

6 6 6 5 6 4*

43 *4* 6 5 *4*

6 b 6 6 5 5 5

Ecce non dormitabit.

6 6 5 * 6 * 6 6 6 7

76 * 6 5 6 6

iiii 3

6 6 6 6 6 6 5

6 6 6 * 6 * 6

6 6 6 * 6 7 4 *

* 6 7 * 4 * * 5 * 6

6 6 7 6 6 7 * 6

6 b 4 * 6 4 3 6 7 4 3 6 5 4 *

6 9 6 6 6

* b 5 6 6 6

6 6 7 43 6 6 *6 6 5 4*

6 6 5 4 6 5 4* 6 5 *4* * b

b 6 7 6 6 7 343 6 343 6

6 343 6 6 5 5 7 7 6 6 5 5 7 7 6 76

* * 6 7 * * * 6 7 * 7 7

7 7 7 * 7 7 7 7 * 43 6 6

6 6 6 7 5 5 5 4 * 7 7 7 7 7 * * 4 *

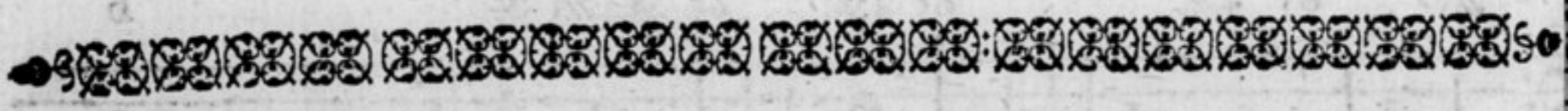

19. *Son.* b 6 65 6 * 6 65 * * *

b 7 * 6 43 * b 65 * *

b
65 *4*

6 b 65 65 43 b 6 45

Ecce nos relinquimus omnia.

6 76 6 76 6 7*6 6 65 * 6 343 65 * *

6 * * * 76

7b * b 6 7 b 65 4* b 6 65 * * 65

* 4* * b 65 * 65 *

7 7 7 b 65 4* * b 6 b b b 76 76 76 76 76 5

Kkkkkk

43 43 7 6 6 6 6 6 4* b

65 * * b 6 6 43 43

6 4* 4* b 6 b 65 *4* *

6 7 65 65 43 b 6 7 343 * *

b 65 b 65 4* b 6 6 76 76 5

b 5 76 6 b 7 76 65 4*

6 5 6 b 6 5 * 4* b

b 6 5 * 6 * 4* 6 6 7 7 b

presto. Amen.

b 6 6 6 6 6 6 b

* 6 * 6 6 * 6 7 b 6 6 6 6

6 6 b 7 7

b b b 7 7 7 7

kkkkk 2

43 43 7 6 6 6 6 6 6 4* b

65 * * b 6 6 43 43

6 4* 4* b 6 b 65 *4* *

6 7 65 65 43 b 6 7 343 * *

b 65 b 65 4* b 6 6 76 76 5

b 5 76 6 b 7 76 65 4*

presto. Amen.

kkkkk 2

20.

6 6 56 6 6 56 6 56

Son.

4* 6 7*6 6 6 56 6 6 56

* 6 5*6 * 4* 6 7*6 6 5

6 6 6 5 7 4* * 6 6 4* 6

6 6 56 6 6 56 6 5

Ecce sic benedicetur homo.

6 4* 6 6 5 6 4* 6

6 56 * 6 6 56 * '6 5 6 7 4*

b 6 b 6 56 b * 6 6 56 6 6

5 6 4* 6 6 56 6

6 56 b * 6 6 4* 7 * b

56 6 6 4* 5 7 *

b *65 * 6 6 4* 65 *4*

Kkkkkk 3

b * b * b 65 * 4 * 6 6

Son.

7 4 * 6 6 7 4 * 65 * 4 * 6 7

Altus.

* b 6 6 7 6 65 65 * 65 56 56 7 * 6

56 56 56 63 4 * 6 6 0 5

6 6 6 5 65 4 * b 6

765 76 76 * 4 * 65 7 4 * b * 65 4 * * b b

6 7^b 7*6 7^b 7*6 6 7*6 4*

6 *6 5 6 6 *6 5 *6 5 6

6 5 4 6 6 6 6 6 *6

6 6 6 4* 6 6

6 6 *6 6 6 6 4* 6 6 4*

21

Ecce oculi Domini,

6 43 6 6 343 76 4 5 2 3

7*6 4 5 2 3 6 6

4 6 43

6 7*6 6 5 7 6

76 6 5 4* 6 6

* 6 * 5 6 5 6 6 6 6 *

4 6 6 6 7

4* 6 6 6 6 6 5 6 6 6

6 4* 6 7 43 6 343

* *4* 6 7

6 7 7 *5*

343

*

b

b

6 *1*

*

b

6 76b 76 76

6

6

*

6

6

6

*

6

6

6

4

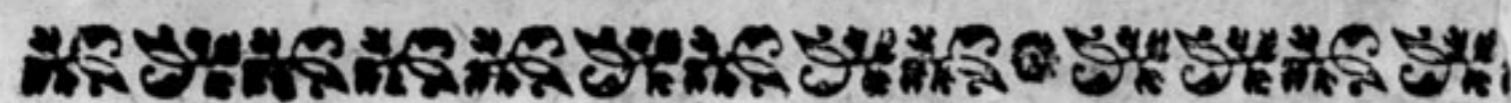

presto. Ecce sto ad ostium.

6 7 7 *5*

6

343

*

b

b 6 *1*

*

b

6 76b 76 76

6

6

*

6

6

6

*

6

6

6

4

6 6 * * 6 6 6

6 6 343 6 6 5 943

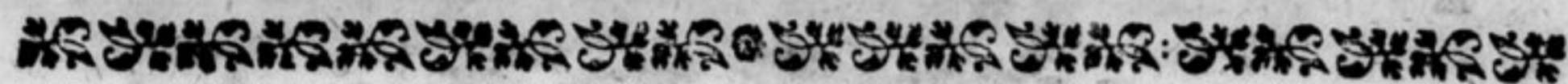

22. * 7 * 4 * 6 7 6 b b

Son. presto.

6 7 * 6 6 7 * 6 6 7 * 6 7 6 5

7 7 7 6 * 6 5 * 4 * b 7 7 7 6

* 6 5 * 4 * 6 b 7 6 7

presto. Ecce sto ad ostium.

6 7 6 6 6 4* 6 4* 6

6 7*6 6 6 6 4* 6 6 6 6 6 76

4 5 4 5
2 3 b 6 6 6 7*6 6 6 2 3

6 6 4 5 6 6 76 7 6 7
2 3

7 7 7 6 *6 4* 7 7 7 6 *6

4 4* 5 6 6 6 7*6

Adagio.

5 5 5 6 4* 4*

6 4 6 7 4* b 7 4* 6 7

4* 7 4* b 7 6 * b 7*6 6

6 7*6 6

6 *4* 76 *

7*6 6 6 *6 6 4* *65 4*

6 5 6 6

6 7 7 6 *6 5 7 4*

6 6 *

* b 6 5 6 6

6 7 7 6 *6 7 4*

6 6 *6 5 4* b 6 *6 5 *4*

23

6 6 6 6

Son.

4 6 6 6 5 7 6 4

5 7 4 6 6

Ecce quam bonum.

6 4 6 6 6

6 6 6 4

6 6 6 6 6

65 *65 65 6 7 4* 6 7 4*

5 6 6 5 6 * 6

* 6 5 b * b 4* *65 4* 6

b 5 5 6 *65 4*

6 5 5 5 4* 5 4*

6 7 6 *6 7 4* *65

Son.

6 6 6 5 6 5 4* 7 4*

6 4* 5 4*

6 7 4* 6 7 4* 5 om.

5 6 6 5

6 6 5 6 6 5

6 6 5 4* 6 5 6

M m m m m

6 4* 5 6 6 6 4* 6 5

* 6 6 4* 6

6 6 7 4* 7 4*

~~~~~

24. 6 4\* 6 5 43

Ecce venit Dominus.

43 6 6 6 7 6

om.

5 6 7\* 6 6 6b 7 7 7 43 6

~~~~~

6 76 b 6 6 43 6b 43

7 43 7 343 * 76 *

b * 76 6 76 b 6b 76

65 7*6 b 6

* 6 b b * 4 * * b 243

* 6b * 76 b 6

Mmm mmm 2

6 43 6 6 43

6 6s b 7 6

6 6 b 6s *4*

b 6s 343 b 6s *4* b 6 76 b 6 76

345 6 76 6 76 b 7 7 43

b 7 7 b 6s *4* * b 6 b *

6b b 76 * b 6b 6b 76 b

b b 6 43 6 6 6 6 6

6b b 43 b 65 65 5

6b 6 b b b 6

6 6 6 65 65

6 6 76 6b

Amen.

M m m m m 3

